Community Calendars
The Arlington Advocate, The Winchester Star, and The Belmont Citizen
July 5, 1984

Coming Attractions

New Listings Of Community Events

- Second Section

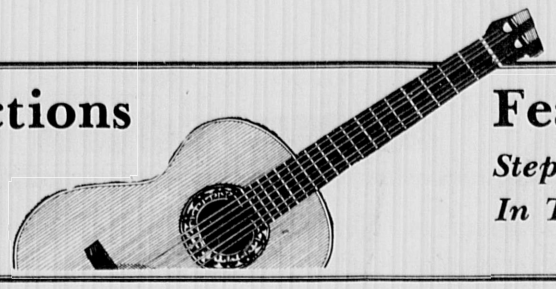

Feature Attraction

Stephen Baird Sings In The Streets

- Page 7

Index

About Town 2
Police Log 4
Legals 6
Obituaries 13
Classified 4B

THE WINCHESTER STAR

131064 063084 08860 **CR 05
WINCHESTER PUBLIC LIBRARY WIN
80 WASHINGTON ST
WINCHESTER MA 01890

VOL. CIII, NO. 46 Winchester, Mass., Thursday, July 5, 1984 Two Sections 30 Pages 50 cents

Town Beats USA Today In Woburn Court

Newspaper To Appeal Verdict

By DAVE LEECO
and LIZ WILLEN

Ten months after USA Today plopped five news boxes on the streets of Winchester without a permit, the newspapers has been found guilty of violating the town's by-laws.

After a two-day trial in Woburn District Court last week, Judge Louis Gonnella found USA Today guilty and assessed fines totaling $7,902 against the newspaper's publisher, Gannett Satellite Information Inc.

"I can assure both sides that I have listened to their arguments carefully," said Gonnella Friday. "If this was not a criminal trial, I would approach this another way, talking to both parties.

"But as it is, I will rule without comment," he continued. "I find the defendant guilty on all counts."

Over the course of the two-day trial, lawyers on both sides spent most of their time tearing apart the other side's arguments.

Since the town was claiming USA Today was guilty of not having a permit, USA Today's lawyers termed the whole procedure "a permit scheme."

Thoughout the cross-examination of town officials, the USA Today lawyers tried to show town officials "changed the rules" about gettting a permit, and then created "hypothetical" safety hazards as reasons to turn down the permit.

For his part, town prosecutor Lt. Andrew Crawford went after USA Today's assertion that the First Amendment right to freedom of the press included freedom to distribute the newpaper on Winchester's streets.

He wrangled an admission from USA Today's general manager that more papers were sold in stores than from the news racks, and pointed out that other newspapers were distributed in town "without violating the town's by-laws."

Those arguments will probably be heard again before the USA Today case is over.

The newspaper's lawyer, Douglas Woodlock of the Boston firm Goodwin Procter and Hoar, immediately requested an appeal to a jury in Lowell District Court. A preliminary hearing is scheduled for July 20.

Woodlock wasn't happy about trying the case in the Woburn court in the first place. The point he stressed throughout his arguments was that the town had maneuvered the paper into a district court to avoid a fight over the newpaper's First Amendment rights.

The town filed criminal charges against USA Today in the district court Sept. 12, three days before USA Today filed suit in federal district court charging the town with violating the newspaper's First Amendment right to freedom of the press.

As a result, US District Court Judge Andrew Caffrey ruled Jan. 25 that jurisdiction belonged to the state court. But at the same time, he ruled it was unconstitutional for Norwood and Randolph to ban the boxes by using by-laws that did not specifically refer to news racks.

In May, state Supreme Court Judge Neil L. Lynch refused an ap-

(USA - Page 13)

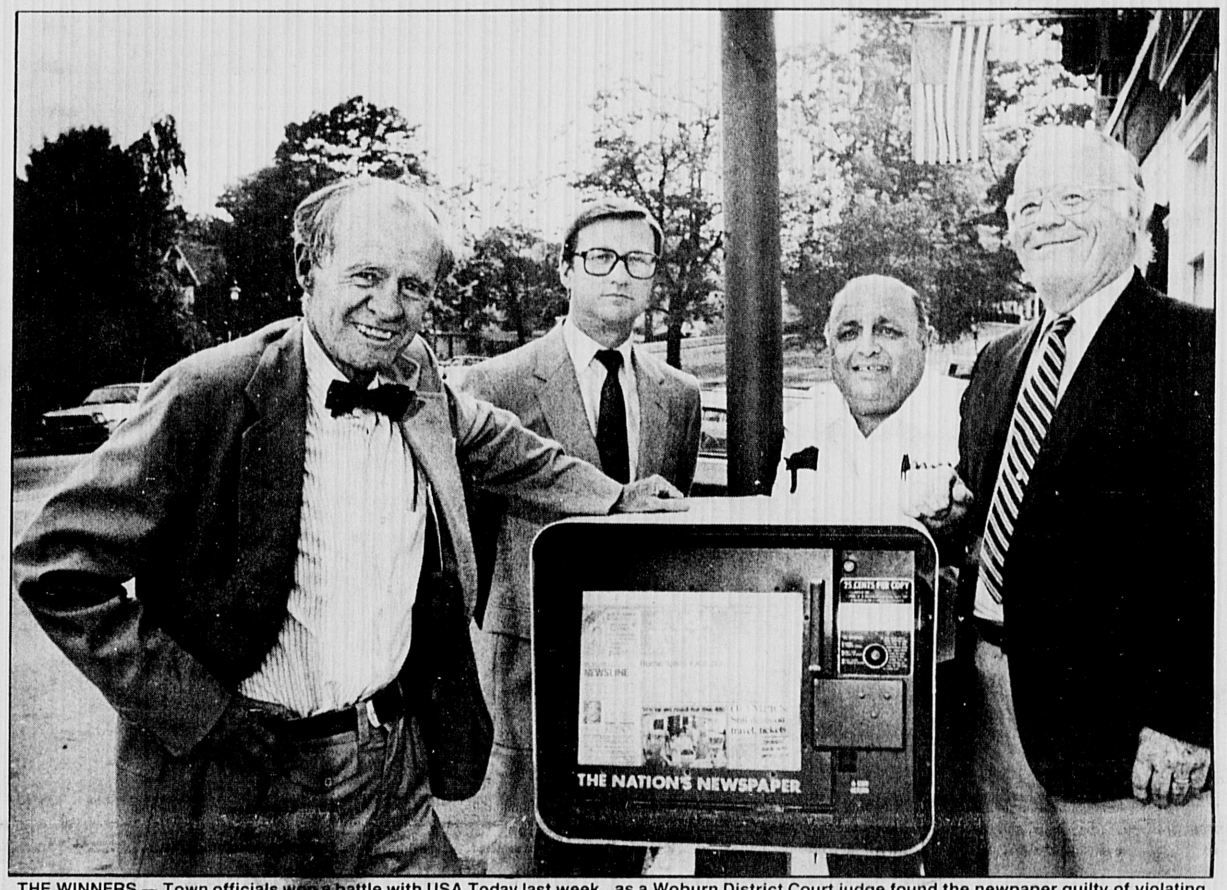

THE WINNERS — Town officials won a battle with USA Today last week, as a Woburn District Court judge found the newpaper guilty of violating the town's by-laws by placing the newsracks on the street without a permit. The war of the boxes isn't over yet, though, as USA Today is appealing the decision. Sitting selectmen who voted against granting USA Today a permit last September are (l to r) Edward O'Connell, Alan Macdonald, Michael Saraco and Mark Lombardi. (Staff photo by Amy Sweeney)

Boxes To Stay

Even though USA Today has been found guilty of putting its news racks on the streets of Winchester without a permit, last week's court decision doesn't mean the boxes will be removed.

The town promised state Supreme Court Justice Neil L. Lynch on May 23 that the town would allow the boxes to remain on the sidewalks until litigation over the case ended.

And litigation is still going on, since USA Today immediately appealed Friday's guilty finding in Woburn District Court.

The case is scheduled for a preliminary hearing in Lowell District Court July 20, prior to a six-man jury trial.

Town Manager Thomas Groux's first reaction, after hearing of the guilty verdict, was that the boxes should be removed quickly.

"The reason the selectmen voted not to grant the permit in the first place is that there was a potential safety hazard," said Groux. "And just because nothing has happened yet doesn't mean it won't."

But after checking with Town Counsel Douglas Randall, Groux discovered he would have to wait to get the boxes off the sidewalks.

The May 23 hearing before Judge Lynch was an attempt by USA Today to avoid trying the case in the Woburn District Court and to have it heard, instead, in the state Supreme Court.

"The town thought it was proper to have the case go through the normal judicial channels," said Groux. "So we stipulated the town would allow the boxes to remain."

Lynch School Neighbors Say, 'No Way' To Soccer

By DAVE LEECO

More than 100 Lynch School neighbors gave a simple message last Thursday about plans for building two new soccer fields near the school — "We don't want them."

There were a few other comments at the public hearing held by the Playing Field Study Committee in the Lynch School gym — one resident said he supported the plan, and a few parents said the thing to do was add sandboxes, swings and jungle gyms for the neighborhood children to play with.

But when Playing Field Study Committee member Daniel Serieka, after two hours of comment from the neighbors, observed, "What you're saying is you don't want to see any playing field there," the crowd shouted out in one voice "That's right."

The Playing Field Study Committee called the Lynch School meeting to try and work out a compromise with neighbors over the soccer field proposal.

The committee didn't get the compromise, but they will continue to work on their plans. Committee chairman William Morton said his committee may still bring the Lynch soccer field plans to the Fall Town Meeting.

The committee wants to build three soccer fields on what is now the Lynch School playground plus the adjacent, abandoned town well field, and a second soccer complex on vacant town land between Sheridan cir. and the Woburn line.

Building the soccer fields, Morton explained, would help the Playing Field Study Committee achieve its ultimate goal — improving the quality of all the fields in town.

Soccer, a sport that has grown from nothing to the most popular game in town within a decade, has wreaked havoc with the town's playgrounds, explained Morton. The cleats of the soccer players destroy the turf in the critical growing seasons of spring and fall, he said.

Moving soccer games to the proposed Lynch Fields would give the other fields in town a rest, a chance to recover, he continued. The Lynch soccer complex would be built so that fields could be rotated, avoiding excessive wear and tear.

But the Lynch neighbors wanted to talk about more than increasingly popular sports and turf management.

"You're telling us you want to talk about fields, we want to talk about neighborhoods," said Chuck Peabody of Sylvester ave. "We're asking you to talk about homes, streets and kids."

The impact on the neighborhood, one resident after another commented, would be increased traffic and noise.

Bob Fiorenza of Pickering st. asked, "I put my kids to bed in the summer now and go back to find them still up, because the windows are open and they hear the referees' whistles. I like to nap out on the lawn on Saturday, but how can I with a soccer game going on next door?

"Clearly, it is the voice of the people in this area that we don't want this," Fiorenza told the committee.

Traffic problems, in particular, loomed large in the minds of the neighbors when they heard there were plans for a new 40-car parking lot near the well field and another 100-car lot at the end of Sylvester ave.

"There's a lot of concern among the people on Sylvester ave.," said Lorraine McDonough of Sylvester ave. "We'll be getting a lot of people going back and forth to the fields. We already have a lot of people cutting off the lights on Main st. We get the

(Field - Page 9)

Both Plead Innocent

Locals Arraigned In T Scam

Two Winchester men, along with 31 fellow MBTA money-room workers, have been indicted and arraigned on charges of stealing hundreds of thousands of dollars from the T over the past year.

The two Winchester men, Louis A. Frate of Olde Village dr. and John R. O'Neill of Albamont rd., pleaded innocent last week to charges of larceny of more than $100 in Suffolk Superior Court.

Thirty-four MBTA money-room employees were indicted by a grand jury two weeks ago on the larceny charges which carry jail terms of up to five years.

The 34th man is scheduled to be arraigned July 9.

The indictments stemmed from a May 24 raid by more than 100 state police and MBTA police officers on the T's Charlestown money room.

Authorities have not revealed how much money has been taken from the T, although they said it all came from MBTA surface vehicles.

One high-ranking official, however, told The Boston Globe that "we're talking about the theft of money in six figures a year for several years."

And last year, state auditor John Finnegan estimated the MBTA lost $750,000 in 1983 through pilferage and other ways.

Thirty-five men were arrested after the original raid. However, the state Attorney General's office decided not to bring charges against a Braintree man, James J. Ridge, who was arrested in the raid.

A pretrial conference has been scheduled for Suffolk Superior Court on July 17.

Cars, Cruiser Slide Off Roads

Diesel Spill Slicks Streets

By KAREN BRADBURY

A truck with two broken fuel lines spilled a heavy sheet of diesel fuel all the way from Cambridge st. to Cross st. Friday afternoon, causing several cars, including a police cruiser, to skid off the road.

Although no one was hurt in any of the skidding incidents, the driver of the truck, William C. Haggerty of White st. was cited for driving to endanger.

Haggerty said he broke both fuel lines while leaving Mahoney's Rockey Ledge on Cambridge st.

Thirty-five gallons of diesel fuel spilled as the truck made its way to Johnson Fuel Oil on Cross st.

Haggerty said he saw the fuel pouring from the back of the truck but decided to try to make it to Cross st., according to the police report.

Officer James B. Gray discovered the truck as it was heading east on Mt. Vernon st. He followed as the truck turned west onto Cross st. but slid off the road as he tried to make the turn.

The truck continued on to Johnson Fuel Oil where it stopped in the rear lot, about 20 feet from the Aberjona River. There, Haggerty threw a fuel line into a pile of sand.

The amount of fuel left by the time the truck stopped was small so "it wouldn't have reached the river and if it did it would be minimal," said

(Spill - Page 9)

Kaieee

Children attending the Recreation Dept.'s mini-camp get a karate lesson from one of their peers, 8-year-old Keith DiMatteo of Medford, during a demonstration Thursday by the Fred Villari Studio of Medford. (Staff photo by Amy Sweeney)

ABOUT TOWN

Spiller Achieves

Linda Spiller of Prospect st. has achieved honors at Our Lady of Nazareth Academy in Wakefield. She is the daughter of Mr. and Mrs. Robert Spiller.

From UNH

Three students from Winchester were among 1,700 degree candidates honored at the University of New Hampshire spring commencement ceremonies.

Jeffrey McGoldrick, son of the late James and Jeanne McGoldrick formerly of Winchester, earned a bachelor's degree in business administration.

Daniel Francis Hines, son of Richard and Catherine Hines of Winchester, received a bachelor's degree in biology. Hines has been commissioned a 2nd Lieutenant in the U.S. Army Air Defense Artillery.

Voke Honors

Three Winchester seniors at Northeast Metropolitan Regional Vocational School in Wakefield received scholarships during graduation exercises held June 9.

The Winchester graduates are: **Lana Barbuto Castine**, an electronic accounting student, who received $100 Charles A. Murphy Memorial Scholarship and a Winning Home Scholarship of $200; **Kathleen Munroe**, a commercial art student who received $200 Winning Home Memorial Scholarship; and **Richard Connolly**, a data processing student who received $200 Richard William Bond Memorial Scholarship.

Catalano Named

Deborah Catalano, daughter of Mr. and Mrs. Joseph Catalano of Ledyard rd., has been named to the dean's list for the second semester of the 1983-84 academic year. Catalano is enrolled in the executive secretarial program at Fisher Junior College in the class of 1985.

Halpin Inducted

Jennifer Ann Halpin, daughter of Mr. and Mrs. Donald J. Halpin of Vinson cir. was recently inducted into Pi Gamma Mu, an international social science honor society.

Halpin, a junior at Regis College, is an economics major and a dean's list student.

Students Perform

On June 12, Elizabeth Ann Reed and Steven Snitzer presented a student recital.

Students who pertormed were: **Caitlin Maher, Mark Kromer, Jonathan Franke, Zachary Gaumer, Elias Tiliakos, Roger Pallan, Heather Killian, Elizabeth Holt, Kiley Hertel, Sarah Gaumer, Peter Jones, Douglas Holt** and **Brenda Outwater**.

Redpath Grad

Tannis E. Redpath, daughter of Mr. and MRs. Donald C. Redpath of Central st. graduated from Hartwick College on Sunday, May 27.

Tannis received her bachelor of arts degree and graduated cum laude in sociology.

Palmer Graduates

Robert Wayne Palmer graduated from Anna Maria College, Paxton, at commencement exercises held May 27 in Worcester Auditorium. He received a master degree in criminal justice, and is employed by the Metropolitan Police Dept., Middlesex Fells division. He currently resides in Winchester with his wife and four children.

Bonanno Elected

Allison Bonanno, daughter of Mr. Charles Bonanno Jr. of Medford, and of Mrs. Janet Bonanno of Winchester, was elected to the Proctor Academy Student Council for the 1984-85 academic year.

Bonanno received the Photography Award for Excellence in Photography at the Awards Assembly in May.

Ryan Graduates

A. Sprightley Ryan, daughter of Ambassador and Mrs. Hewson A. Ryan of Winchester, received the bachelor of arts degree from Yale College cum laude and with special distinction in history. She was also the receipient of the Norman S. Buck Trophy as the student who had contributed most to the life of Branford College at Yale.

A 1980 graduate of Phillips Andover Academy, in September she will continue her studies at Hertford College of Oxford University.

Neresian Completes

Marie (Donovan) Neresian formerly of Willowdale rd., a 1972 graduate of Winchester High School and a 1977 graduate of Boston College, recently graduated with honors from Kentucky Equine Institute in Lexington, Ky., completing courses in the various aspects of horse and farm management.

She is now employed at Matchmaker, Inc., a newly-formed international exchange dealing in buying and selling of stallion seasons and shares. Her husband, Richard, is security supervisor at IBM Corp. in Lexington, Ky.

Doherty Earns

Martha Doherty, a sophomore defender from Winchester has earned a varsity letter with the women's lacrosse team at Tufts University.

Tufts compiled a 10-2 record and reached the finals of the Northeast Intercollegiate Athletic Conference Tournament in 1984. The Jumbos' only two losses of the season came at the hands of NIAC Tourney champion Trinity College, 8-6, and 14-11.

A two-year starter on defense, Doherty had 13 interceptions during the '84 season.

A former three-sport standout at Winchester High, she is the daughter of John and Connie Doherty, of Oxford st.

On Dean's List

Three residents of Winchester have received honors for the spring term at Skidmore College, a coeducational, liberal arts institution with an enrollment of 2,100 students.

Highest honors are awarded for a quality point ratio of 3.6 or more from a possible 4.0. Honors are awarded for a ratio of 3.2 to 3.59.

Honor students include freshman **Jo-Ann Spera**, daughter of Mr. and Mrs. Francis A. Spera of Thornberry rd., senior **Mary A. Vanderbilt**, daughter of Mr. and Mrs. Albert R. Vanderbilt of Highland ave., who earned highest honors, and freshman **Thomie J. Vrotson**, daughter of Mr. and Mrs. Bernard Vrotsos of Thornberry rd.

Feeley Is Grad

Patricia L. Feeley of Mystic ave. received her bachelor of arts degree from the Division of Continuing Education at Emmanuel college.

An economic major, Feeley received her degree at the College's 62nd commencement exercises.

Ladd Promoted

Lawrence R. Ladd of Winchester has been promoted to the new position of dean of administration for arts and sciences at Tufts University. Ladd, who has been at Tufts since 1978, was previously associate dean for finance and planning.

In his new position, Ladd will be responsible for administrative oversight of health services, physical education and athletics, the financial aid office, the registrar's office, summer school and the day care center at Tufts. In addition, he will continue to work closely with the academic deans on long-range planning and continue to perform his duties as the chief business officer of Tufts' arts and sciences division.

Before coming to Tufts, Ladd served as assistant provost for administration at Boston Unviersity and as assistant to the president at Duke University. He is a former trustee of the University of Massachusetts and served recently as a consultant to Brandeis University and the University of Hartford.

He and his wife, Susan Cartmell, a minister at the First Congregational Church of Winchester, have two children, Jonathan and Elizabeth.

From Gordon

Joshua J. McPherson, son of Mr. and Mrs. Arthur McPherson of Bigelow ave., graduated from Gordon College. McPherson received the bachelor of arts degree in biblical studies.

Students Listed

Laura Cunningham of Winthrop st., has been named to the Hamilton College dean's list for the spring term of the 1983-84 academic year.

A student is placed on the Dean s List for earning an average of 90 or above during the term.

Cunningham, a junior, is the daughter of Mrs. Nancy A. Cunningham.

Gal On The Green

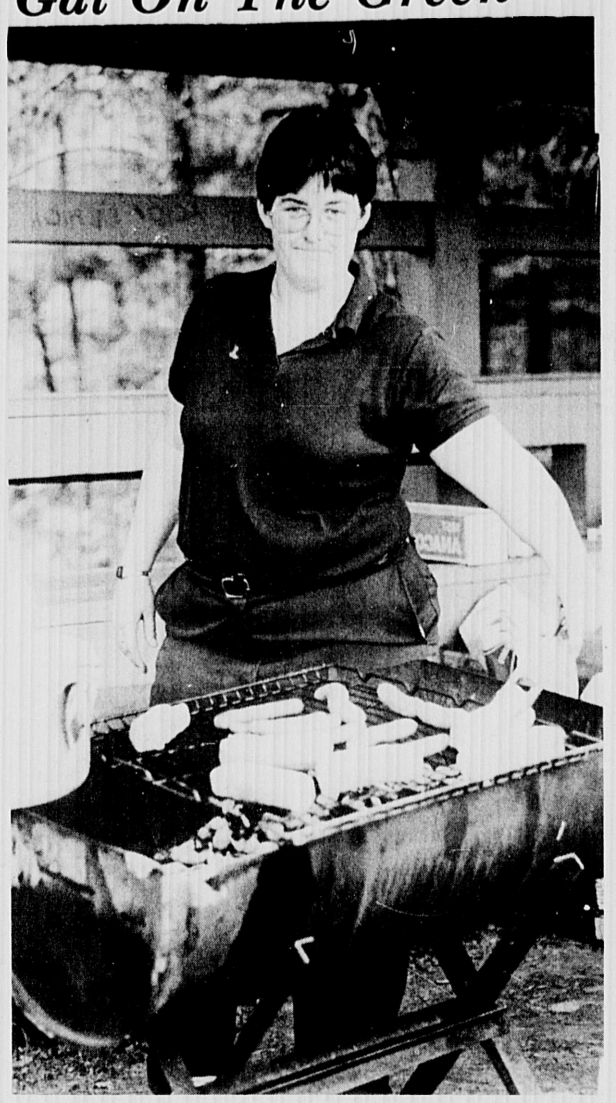

Winchester's Joanne Burke was a welcome sight on the course at the Bellevue Golf Club in Melrose, where she was in charge of serving refreshments and food to participants in the Melrose-Wakefield Hospital's benefit Sports Day program. More than 100 golfers played in the tournament, which raised $7,000 for the hospital. Joanne's father, Dick Burke, is club manager at Bellevue.

ANSWER TO TODAY'S PUZZLE

The CONTINENTAL COW
Specializing in European Cheeses
Specialty Foods
All Cheesespreads Specially Priced
Reg. 4.99 lb. Now 3.99 lb.
Choose from
Caviar Roka Taco Herb & Garlic Mushroom & Leek
Spring Vegetable Cheddar & Bacon Toasted Onion & Garlic
Daily Luncheon Specials and The Best Sandwiches In Town
Come In and Browse - Free Parking in Rear
Hours 8:30 to 7
32 Church St., Winchester - 729-6294

Auto Rental Insurance Rentals Also Available
20% OFF REGULAR DAILY RENTAL RATES With this coupon
DOES NOT APPLY TO SPECIAL RATES
SPECIAL WEEKEND DISCOUNTS ALSO AVAILABLE
Expires Sept. 1, 1984
Auto Rental 407 Mystic Avenue, Medford, MA 02155 391-3224

At $11.95 our Sunday brunch is a small miracle.
Something very special happens every Sunday from 11:00 AM to 2:00 PM. Some may call it brunch, but you'll discover that it's much more. Not only will you feast to your heart's content on specialties like Steamship Round and Eggs Benedict. And help yourself to unlimited trips to our salad bar. You can also watch as our chef prepares your favorite omelets before your very eyes. For dessert you'll find a luscious array of French pastries.
Because we know that a brunch like this is a celebration, we'll offer you a complimentary glass of champagne. And while we wine and dine you, our harpist will play music so beautiful, you may forget you're on earth.
You'll agree that for $11.95 our Sunday brunch is a small miracle. And so will your children, because the "little angels" can feast for half price.
DUNFEY'S ... AT LEXINGTON
At the Spelman Lexington Inn
Corner of Rtes. 128 and 2A at Exit 45W
Lexington, Mass. 617/862-8111

Wake up Thurs. morning to The Winchester Star
Call 643-7900 to subscribe

LIMOUSINES for your WEDDING
•White •Blue •Silver •Bronze •Black
—623-8700—
New England's Largest Limousine Service
A&A Limousine Renting Inc.
ESTABLISHED 1924
CAREY OF BOSTON
Lawrence a. Willwerth Mgr.

Thank You Winchester Savings

Low-interest student loans
It doesn't matter how old you are, the type of school you're attending (or plan to attend) or if you're a half-time or full-time student. You could be eligible for a low-interest Student Loan from Winchester Savings Bank. College ... graduate school ... technical or vocational schools ... nursing school—most all institutions qualify.
To find out more about our guaranteed loan programs, call our Student Loan Department at 729-2130. Or visit the Winchester Savings Bank office nearest you today. It will prove to be a very educational experience.
An Equal Opportunity Lender
Winchester Savings Bank
661 Main Street 729-2130
278 Washington Street 729-2390
Other bank locations in Woburn at the Star Market Shopping Center, 344 Cambridge Road (933-9400) and in Medford at 356 Boston Avenue (396-0680)

We Proudly Present Our LISTING OF THE WEEK

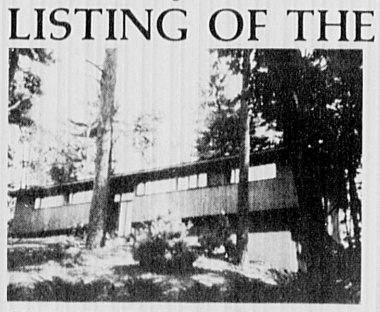

DRAMATIC VIEW! This sleek and sparkling eight room contemporary home on Winchester's West Side Hill is set on a professionally landscaped lot overlooking a spectacular expanse of conservation land. Custom built for the present owner, this stunning three year old home boasts a light-filled fireplaced living room, a fireplaced family room, and a cool rear deck. Call for an appointment. 268,000.
Listed by Thea Curtin, G.R.I.
Member Million Dollar Club
Free Market Analysis Of You Home!
HOMEOWNERS — COMPARE!
WE ARE OFTEN IMITATED, NEVER EQUALLED!
No other real estate office in the area can offer all this:
•Exclusive, Century 21 Mortgage Corporation
•Membership in Three Multiple Listing Services
•MLS Computer - Listings From Over 100 Towns Instantly
•Three Suburban Locations - Winchester, Lexington, Concord
•Open 7 Days, 9 A.M. - 7 P.M.; 24 Hour Direct Phone Contact
•Vast Century 21 Nationwide Referral Network
•Pacesetter Office Award Winner
CALL US TODAY — WE GET THE JOB DONE!
Century 21
Steve Owren, CRS, Owner
Jean Fitzgerald, GRI, Manager
WINCHESTER REALTY ASSOCIATES
40 Church Street, Winchester, MA
729-7777
Put Number 1 to work for you.
A division of Steve Owren, Inc., Realtor

CUSTOM-BUILT KITCHENS
Designed to suit your individual taste
PLUMBING • CARPENTRY • CABINETS
ELECTRIC RANGES • DISHWASHERS • DISPOSALS
BATHROOMS INSTALLED COMPLETE
Carpentry • Tile • Plastering • Plumbing • Installed to Owner's Satisfaction
Oil Burner Sales and Service • Gas Fitting • Shell Fuel Oil
Plumbing Fixtures and Supplies Sold and Installed by Competent Workmen
J.J. BLACK & SONS, INC.
25 Houghton St., Woburn 933-1947 Master Plumbers - Mass. Lic. 4487-5849
Member of Woburn Chamber of Commerce

Winchester GLASS WORKS
EVERYTHING IN GLASS
Commercial • Residential
Auto • Antique Auto • Plate
24 Hour Emergency Service
721-1065 794 Main St.

VACUUM CLEANERS
Sales • Service
All Major Brands
Free Pick Up & Delivery
Ralph R. Macaulay
662-7235
Authorized Hoover & Eureka Dealer
1147 Main St. Melrose

Computer Science and the NEW 4-Month Certificate in Word Processing
Call 729-9246
and
"BEGIN YOUR FUTURE TODAY"
at
FISHER JUNIOR COLLEGE FOUNDED 1903
WINCHESTER SENIOR HIGH SCHOOL
80 SKILLINGS ROAD, WINCHESTER, MA 01890
Accredited by New England Association of Schools & Colleges
Next Term Begins Monday, July 16

Wheelchairs
By Everest & Jennings
Sales & Rentals
Cradock Apothecary
44 High St., Medford
396-1500
22 Church St., Winchester
729-1500

The Winchester Star
The Winchester Star (USPS 686-020) is published weekly by Century Publications, Inc., 4 Water St., Arlington, MA 02174 (643-7900). Second class postage paid at Boston, MA. Annual subscription rate is $13.00 ($21.00 out of county); single copy price is 50¢. Editorial and sales office is at 3 Church St., Winchester, MA 01890 (729-8100). Postmaster: Send address change to The Winchester Star, 4 Water St., P.O. Box 129, Arlington, MA 02174.

Kraus And Macdonald

State Senate Candidates Debate Issues At Jenks

BY LIZ WILLEN

State Sen. Richard Kraus and challenger Alan Macdonald were both clad in gray suits, powder-blue shirts and striped ties as they sat facing a partisan crowd at Winchester's Jenks Center last week.

But in spite of their similar tastes in color and dress, the two candidates made their differences on a wide variety of subjects clear to an audience of at least 100 citizens at a Winchester Democratic Town Committee-sponsored debate.

Both candidates are vying to represent the Fourth Middlesex District, including Winchester, Woburn, Arlington, and Lexington. The winner of the Democratic primary on Sept. 18 apparently will be the new senator. Potential candidates independent Helen Metros and Republican Lyman Judd, both of Arlington, are not listed as ballot candidates with the Secretary of State's office.

Kraus, an Arlington resident who replaced Sam Rotondi in the Senate in 1982, has established himself as a liberal — and has placed particular emphasis on rules reform in the Senate, the lowering and equalizing of property taxes, the work of the tax reform commission, and improvements in human services and the environment.

Macdonald, a Winchester selectman since 1979, is an attorney for General Electric Co. in Lynn. He has served as a Congressional aide and an assistant state attorney general.

Macdonald's positions on the range of issues debated by the candidates appeared to be more moderate than Kraus's and tailored to encouraging business interests.

There was little venom or backbiting between Macdonald and Kraus — if anything, the tone of the candidates was considerate and conciliatory as they attempted to stake out their different positions.

"I know that Kraus is a hardworking and honest senator," Macdonald said of his opponent, "although we do differ on many issues. But I can only do so much in the private sector, and I very much want the opportunity to serve in the Senate."

Sen. Richard Kraus

There was little venom or backbiting between Macdonald and Kraus — if anything, the tone of the candidates was considerate and conciliatory as they attempted to stake out their positions.

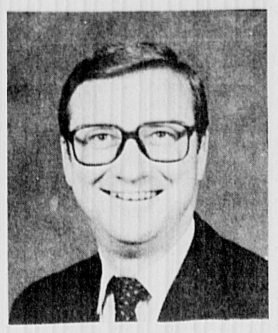

Alan Macdonald

Kraus, for his part, emphasized his own record as a senator — a record that he said he is proud of.

"I hope you will respond to my hard work, dedication and consistent coverage of the four communities that I have represented," Kraus said. "I think it's very important that as we look at people who are running for office, we do our best to judge them in terms of what they hope to do, and that we be as fair and equal-handed as possible."

Kraus said he hoped that the focus of voters would not so be so much on the "specific backgrounds" of the candidates as they would be on "the kinds of issues we hope to run in this election."

Some of those issues include Proposition 2, an income-tax surcharge, abortion, rules reform and a nationalized drinking age.

Proposition 2, which was developed by Kraus and will appear on the fall ballot, could give voters in each town a chance to soften the impact of the Proposition $2\frac{1}{2}$ tax limitation law. When Prop. $2\frac{1}{2}$ went into effect, property taxes in each community were set at $2\frac{1}{2}$ percent of assessments, and then only allowed to rise $2\frac{1}{2}$ percent a year.

Kraus's Prop. 2 would set the tax rate at 2 percent, but allow it to rise with inflation, going up when inflation pushed real estate assessments up.

Macdonald said he would be against this measure.

"I feel we should not change $2\frac{1}{2}$ — changes should have been made sooner on the regressive (property) tax," he said. "If we allow an increase, it would mean an increase in the property tax. In 1980, we had the highest property tax in the nation — to turn around now and not look at the whole property tax would be a mistake."

Kraus said he believed the state should decrease its reliance on the property tax, and said he favored Proposition 2 because it could "stabilize a community's declining revenue base — voters could cap it and prevent it from declining."

Kraus said that no community or town would be able to meet the cost of government without an adjustment in $2\frac{1}{2}$.

The candidates also discussed rules reform — with Macdonald coming out in favor of "a change in the Senate rules."

Macdonald said he believed in a six-month limit on legislative debate, because "12 months in the state legislature isn't necessary. Most states have only 90 days, and I think we should limit the time for debate."

Kraus, who was appointed to a special committee on rules reform, has called for measures to ensure fairness, openness and democracy in the senate rules procedure.

"The first thing you realize in the Senate is the enormous concentration of power the president has," Kraus said. "No bill moves anywhere without permission of one person. And a number of senators have found that they can't move past the control of materials . . . and very vigorous, determined, and conflicting interests in the Senate."

The two candidates had differing views of the role of business interests in the legislative process as well.

At one point, Kraus asked Macdonald how he could "represent small businesses and average men and women" when most of his career has been spent in the public sector.

Macdonald replied that much of his time in that sector has been spent on job creation.

As a legislator, said Macdonald, he would not support legislative proposals that are "extreme in nature."

"I want my state senator to be honest with me about what he really thinks and feels," Macdonald said. Some legislators, he said, make extreme demands on the theory that "the other side is going to balk at whatever we propose, so we'd better propose something really extreme so we can negotiate down to something we really want — not bargain something down."

Kraus defended the stand he has taken on negotiations, acknowledging that "the legislative process is not one in which you submit a proposal and everyone says, 'great idea.' There are a lot of conflicting interests, and if you make them less than what you want, you are not being honest."

The two candidates also disagreed on an income-tax surcharge which was passed in 1975 as a temporary measure to close a deficit in the state budget.

While Kraus said that repealing it was "a regressive suggestion" that would benefit people with incomes over $500,000, Macdonald said the "situation should be rectified."

On the issue of abortion, Kraus said he was in favor of freedom of choice for women, and opposed to a state constitutional amendment which would ban public funding for abortions.

"We live in a country where abortion is legal, and this would make it more difficult for poor women to have access to that right," said Kraus. "It's a question of equality and fairness."

Macdonald said he was opposed to public funding of abortions. "I am opposed to state funding of abortions — I see it as a moral issue, and the state shouldn't come down on it."

The two candidates also differed over the 1983 "right-to-know" legislation — the law won workers the right to be informed about toxic substances in the workplace.

Kraus, who co-sponsored the law, called it "one of the most important contributions to the tremendous quality of life we enjoy here in Massachusetts."

But Macdonald, who was involved in drafting the final compromise effort with Gov. Michael Dukakis as a representative of the business community, told Kraus that "the original proposal was extreme and wouldn't have done anything if it went through." He also said the original bill would have gone far beyond workers' legitimate interests.

"I worked on eight drafts of that bill over six months times' time with the governor of this Commonwealth, who declared it to be the single best piece of legislation in 1983," Macdonald said.

Kraus made a point of emphasizing his support for and interest in women's issues, senior citizens, making more use of natural resources, and placing a "priority on social issues, including pro-choice and the nuclear arms race."

Macdonald, in summarizing his reasons for wanting to be a senator, concentrated on his "20 years of experience in the private and public sector that will lend itself to more effective legislation."

Both candidates said they favored raising the drinking age in Massachusetts to 21.

Although the Democratic Town Committee met after the debate, it has not yet endorsed a candidate.

Star Gets New Look Today

This week this newspaper joins 90 percent of the nation's daily papers and 60 percent of the suburban weeklies in coverting to the new Standard Advertising Unit column measure for both ads and news copy.

The columns are wider and both the advertising columns and news columns are the same width, except for classified. This is part of a national effort to standardize newspaper column sizes and has been two years in development.

In connection with this conversion we have developed a special section uniquely named "Community Calendar," a title which we arrived at after not being able to think of anything better.

The Calendar section will contain listings of community events here and in surrounding towns as well as our classified ad section which is common to all three papers published by Century Newspapers. This July 4 holiday week issue is one of our smaller issues of the year and it is just as well for us that this is the week chosen by the American Newspaper Publishers Assn. for making the national format changes. It means fewer pages and fewer opportunities for first-week errors, although we're sure we'll have more than our share.

The new standing heads and logos were designed by Joan Gorassi and the Calendar page logo by Alta Lynch, both members of our production design department.

Readers who are interested in submitting alternative names for the Community Calendar section are welcome to make their suggestions known to the editor. We hope this section will provide a ready guide to events in this suburban area and we welcome submission of calendar listings, recipes, travel articles and news items of general interest.

Youth Center Plans Summer

With the summer under way, the Winchester Youth Center is overflowing with plans and activities.

The Youth Center, located in McCall Jr. High School and open to students in grades 7 to 12, will be open this week on Tuesday, July 3, from 2:30 to 5 p.m. and from 7 to 10 p.m.

On Sunday, July 8, the center will be open from 6 to 9 p.m. Activities include pool, ping pong, floor hockey, basketball, foosball, a jukebox, and refreshments.

On Thursday, July 5, the Youth Center is sponsoring a trip to Stoneham Cinema to see "Romancing the Stone" (PG). Price is $1.50 per person. Sign up is at the Recreation Dept. or the Youth Center by Thursday afternoon. Participants should meet at 6:30 in front of McCall Jr.

Concerts On The Duck Pond To Begin

Residents and friends can plan on four Wednesday evenings of relaxing music and good company with the upcoming, annual Summer Band Concerts on the Duck Pond, sponsored by the Winchester Recreation Dept.

This year, an added attraction to each program will be guest performers or groups accompanying Director, Priscilla Miller.

On July 18, Jerry Skinder, features guitar and singer; July 25 a Barbershop Quartet Group; Aug. 1 "The Solution;" and Aug. 8 to be announced.

Local musicians will entertain the audience. Rehearsals on July 11, 12, 16, 23, 30 and Aug. 6, will prepare these talented people to perform their best for residents of all ages.

ALL NEW MARSHALL MEAT CHOICE & PRIME MEAT
Under New Management
Special Holiday Hours Mon. & Tues. 12-6; Sat. 7 a.m.-4 p.m.

Directions: Route 93 to Montvale Ave. towards Woburn 2nd left, Albany Street then next left to Marshall Meat

Marshall Meat co.
2 Merrill St., Woburn
935-7080 933-8340

WHOLESALE RETAIL
CASH and CARRY
Monday, Tuesday 12-6
Thursday, noon-5 pm
Fri. noon-5 pm
Sat. 7 am-4 pm

Choice Boneless Sirloin Strips $2.98 lb. 10-14 lb. avg.
Choice - Boneless Top Butts $1.98 lb. 10-12 lb. avg.
Short Cut Rump Shaved Steak $1.98 lb.
Fresh Choice Tenderloins $3.98 lb.
Fresh Chicken Wings 69¢ lb.

B.B.Q. SPECIALS
Italian Sausages $1.39 lb.
Hamburg Patties 5 lb. box $1.39 lb.
Sirloin Tips 10 lb. bag $1.98 lb.
Fresh Ground Chuck 99¢ lb. Not more than 20% fat
Boneless Chuck Steaks $1.59 lb.
Country Style Spare Ribs $1.39 lb.
Ground Sirloin Less than 15% fat $1.29 lb.
American Cheese $1.79 lb.
Skinless Franks $1.19 lb.

Fresh American Lamb Legs $1.49 lb. Boned out for shish-ka-bob at no extra charge
Fresh Perdue Chicken Breasts $1.19 lb. Boned out at no extra charge

DELI SPECIALS
Turkey Breast $1.98 lb.
German Bologna 99¢ lb.
All Beef Knockwurst $1.79 lb.
Land O Lakes Cheese $1.79 lb.
Carondo Genoa Salami $2.39 lb.
Carondo Roast Beef $3.59 lb.

Feather Your Nest with
Century Classifieds
Call **729-8100**

WE'RE YOUR CHOICE!
6 GREAT WEEKS ONLY $25 AND . . .

JULY IS FREE!
First Time Participants Only

The Sooner You Join, The More FREE Time You Get!

Kick! Stretch! And reach your best. Whether it's reducing toning or circuit training, benefit from the latest new Nautilus equipment in a spacious exercise area of up to 3,000 sq. feet. Afterwards, enjoy the fantastic benefits of redwood sauna, tiled steam rooms, whirlpool, and private showers.

Your choice for 1984 is WOMAN'S WORLD!

Cambridge: 491-3710, 661-3135
Arlington: 643-9200
E. Boston: 569-3130
Natick: 655-8383
Salem: 744-1841
Watertown: 926-6262
M-F 7 a.m.-9 p.m., Sat. 9 a.m.-5 p.m.
Sunday 10 a.m. to 3 p.m.

woman's world® "THE FITNESS FOLKS"

FACILITIES AND HOURS MAY VARY PER LOCATION. OTHER MEMBERSHIP OPPORTUNITIES WILL BE PRESENTED

BUSINESS MANAGEMENT

Open to All Men and Women.
Earn a College Degree in 20 months attending two nights a week.
Keep Days Free; Nights Productive. Classes start every other month.
No Registration Fee. Financial aid assistance and 100% Veteran Benefits available to eligible students.
Associate in Science Degree in Business Management.
Walk In; Sign Up. Office open Monday through Thursday 4:30 PM - 8:30 PM

Call 729-9246
FISHER JUNIOR COLLEGE FOUNDED 1903
WINCHESTER SENIOR HIGH SCHOOL
80 SKILLINGS ROAD, WINCHESTER, MA 01890

EVERETT CAMPUS	Pope John XXIII High School	387-3119
CAMBRIDGE EXTENSION	Malignon High School	492-0164
PEABODY EXTENSION	St. John The Baptist School	532-1227
REVERE EXTENSION	Immaculate Conception School	286-0668

Accredited by New England Association of Schools & Colleges
Next Term Begins Monday, July 16

For an after-dinner treat, it's Burlington Mall's
BACH'S SUPPER
TUESDAY EVENINGS • 6-8 PM

Shop, stay for supper & enjoy the music at the Town Meeting Restaurant

JULY 10TH STRING QUARTET
JULY 17TH BAROQUE QUARTET
JULY 24TH VIOLIN & VIOLA DUO
JULY 31ST WOODWIND TRIO

We're Doing Just A Little Bit More
Burlington Mall
EXIT 42 OFF ROUTE 128 INTERSECTION OF 128 & MIDDLESEX TURNPIKE
FILENE'S, JORDAN MARSH, LORD & TAYLOR AND SEARS PLUS OVER 100 FINE STORES, SERVICES AND UNIQUE RESTAURANTS
OPEN MONDAY THRU SATURDAY 10 AM TO 10 PM • SUNDAYS 12 NOON TO 6 PM

Confusion About Series Is Clarified

'Winchester Cathedral' To Perform

An article in last week's Star, announcing that the New Renaissance Brass Quintet would appear at a Cloister Garden Concert on July 10, caused more confusion than was ever brought about by the classical comedy routine of Bud Abbott and Lou Costello, "Who's on first.?"

Concert organizers were confused because no arrangements had been made with the quintet for a Cloister Garden appearance; concert subscribers were confused because July 10 falls on Tuesday and Cloister Garden performances are always on Thursdays; and The Star was confused because the article had been based on a press release received earlier from a reliable outside source. Happily for the peace of mind of the local paper involved, it turned out that the confusion could be traced to a mistake on the part of the outside source.

Even more happily, however, three local musicians will be in the group which definitely will perform at the third of this year's Cloister Garden Concerts on Thursday, July 12. The "Winchester Cathedral," as Winchester's very own chamber group, features Carole Davidson at piano, Patsy Schlaikjer on flute and piccolo, Carl Schlaikjer playing oboe and English horn, and Kenje Ogata as soprano. Davidson and the Schlaikjers are the three Winchester residents.

The group will present a program of "Chambermusic for a Midsummer's Eve," a wide variety of selections among which will be pieces by Bach, Saint-Saens, Rameau, Schubert, Copland, and Hemenway. The concert will begin at 8:30 p.m. in the Cloister Gardaen of the Parish of the Epiphany at 70 Church st. In the event of rain, the performance will move indoors to adjoining Hadley Hall. Refreshments will be served at intermission.

Tickets may be purchased in advance or at the door on the night of the concert. Reduced rates apply for students under 21. For further information, call the church office.

The Winchester Star

POLICE LOG

Monday, July 2

— A 15-year-old Arlington youth was charged with operating a motor vehicle before obtaining a license, and speeding. Police followed the youth's Dodge station wagon from St. Eulalia's to Ridge st., to Pepper Hill dr., and finally to Skyline dr., where the car came to rest on a lawn.

Although the youth made an attempt to flee by foot, police were able to apprehend him in a wooded area nearby. He was booked and later released in his parents' custody.

— Police were summoned to Winchester Hospital after a report of a gunshot wound to the right arm of an Andover man. According to police reports, the man, who was not seriously injured, said he was shot in the arm while he was in his car at the Sunnyhurt Farms in Stoneham. Stoneham police are now investigating the incident.

Sunday, July 1

— A Holton st. builder reported that a rear door was pried open after an intruder first broke two panes of glass in the rear of his building. An electric typewriter and two pairs of skis were stolen.

— A Cross st. construction company also reported that an intruder broke into an office trailer during the night. Although police are still unsure of the extent of the missing items, company owners reported that a color television set, a toolbox, a typewriter and a cassette recorder were all missing.

— A Loring ave. man reported that his 1983 Ford Escort's rear passenger window, worth $150, was shattered while it was in the gymnasium lot.

— A Ridge st. resident reported that his home was entered through the rear bedroom window pried with a large screwdriver. The home was ransacked, but police do not yet know if anything is missing.

— A Woburn man was charged with driving over the speed limit in a 30 mph zone on Palmer st. According to reports, the man was driving an unregistered, uninsured motor vehicle with attached plates and no Massachusetts license.

Saturday, June 30

— A Reading youth was charged with driving without a license after police stopped his silver Chevy sedan at the corner of Forest and Washington sts. The youth possessed only a learner's permit.

— A 20-year-old Albamont rd. resident was charged with operating an unregistered, uninsured motor vehicle with attached plates and no inspection sticker. According to reports, the youth was driving a brown Ford Mustang when police noticed that his inspection sticker had expired.

— A Woburn man was stopped on South Border rd. after police noticed that a sticker on his license plate had expired. He was charged with operating without a license.

— Two Medford fishermen were charged with trespassing in the Fells, after police stumbled upon their fishing poles in the town's water supply.

Friday, June 29

— A Hill st. man was charged with being a minor (under 20) in possession of alcohol after police saw him sitting on his front porch, drinking a beer.

— A Fletcher st. woman reported that her screen door was slashed and the doors to her home were unlocked. However, nothing was reported missing.

Thursday, June 28

— A Boxboro man was treated and released at Winchester Hospital after a collision that flipped his Jeep at the corner of Johnson rd. and Ridge st.

According to police, the man and his companion were not injured. The driver of the 1984 Buick Regal that collided with the Jeep was issued a citation for failure to stop for a stop sign. He was not injured.

Town Day Spelling Bee Winners

The scholarly spellers who won the Town Day Spelling Bee recently received their trophies from Community Schools Assn. President Cathy Gatto. The winners (with Gatto at right) were Lisa Mills, a third grader from the Ambrose School, and Phillip Kromer, a fourth grader from Lincoln School. The trophies were provided by the College Marketing Group of Winchester. Phyllis Daggett called the words, and judges were Frank Shaw and Sandy Blanchard. Joanne McLucas, 9, of Chesterford rd. (above) was one of the 80 second through sixth graders who competed in the annual CSA Spelling Bee.

Winchester Trails Elect New Board

At the annual meeting of Winchester Trails the members elected a new board for the coming year, and heard reports of the accomplishments of the past season of service.

President Maggie Howard turned the gavel over to Eva Arnott, who will be assisted by Marjorie Moore. Other members of the board are Johanna Hill, Nancy Wilde, Nancy Goodwin, Louise Ahearn, Jean Smith, Evelyn Trageser, Fran VerPlanck, Jeanne McLean, Maggie Howard, Phyllis Stearns, Betty Vanderbilt, Ginny Nuttall.

Winchester Trails is responsible for the natural history field trips which are a part of the science curriculum of the third and fourth grades. This means that over 400 school children have explored the out-of-doors this year under the guidance of trained volunteers.

Forty-seven of the members are prepared to lead the school walks, and 24 leaders were involved in the spring series.

In addition the members of Winchester Trails offered enrichment courses this spring, prepared the slides of of the late Sarah Owen Wund for presentation to the Public Library, and led a series of Sunday afternoon walks for Winchester families.

Volunteers Needed To Visit Seniors

A considerable number of seniors in town are not able to get out of the house easily and would appreciate a visitor whom they might count on seeing or talking with over the phone on a regular basis.

Anyone, young or old, interested in responding to this need should contact the Jenks Center. A member of the Outreach Committee will suggest possibilities the potential visitor might like to check out.

As people who have done this know, the rewards may prove heartwarming for the person visiting as well as for the individual at home.

Volunteers can expect orientation and ongoing support.

Local Students Honored

Belmont Hill School has listed 18 Winchester students earning honors for the year.

Receiving High Honors are: **Mortimer J. Buckley III**, son of Dr. and Mrs. Mortimer J. Buckley; **Michael H. Chen**, son of Mr. and Mrs. James Chen; **Paul E. Filtzer**, son of Mrs. Marigrace Filtzer; **John M. Golden**, son of Dr. and Mrs. Brian M. Golden; **Lester L. Lien**, son of Mr. and Mrs. Hwachii Lien; **Joseph C. Senna**, son of Mr. and Mrs. Joseph J. Senna; **Jarrett A. Williams**, son of Mr.and Mrs. John A. Williams.

Receiving Honors are: **Gregory J. Abate**, son of Dr. and Mrs. Joseph Abate; **Ralph B. D'Agostino**, son of Prof. and Mrs. Ralph B. D'Agostino; **Arthur C. R. Gleason**, son of Mr. and Mrs. Paul F. Gleason; **John M. Hintlian**, son of Mr. and Mrs. James T. Hintlian; **William R. Lavelle**, son of Mr. and Mrs. William Lavelle; **Brian W. McCarthy**, son of Mr. and Mrs. William A. McCarthy; **Peter A. Regan**, son of Mr. and Mrs. Arthur L. Regan; **David F. Reno**, son of Mr. and Mrs. John Reno; **Jonathan A. Smollen**, son of Mr. and Mrs. Leonard E. Smollen; **Theodore F. Villa**, son of Mr. Theodore F. and Dr. Mary Villa; and **Ajay Zutshi**, son of Dr. and Mrs. Madan Zutshi.

Listed At Duke

Two Winchester students have been named to the dean's list at Duke University in Durham, N.C.

On the list are **Louise Ann Mawn**, daugher of Mr. and Mrs. James Joseph Mawn of Myopia rd., and **Susan Lee Spiller**, daughter of Mr. and Mrs. Robert James Spiller of Prospect st.

Now you can do your banking around the clock and around the world.

Other banks may offer 24-hour banking. But Medford Savings gives you a 24-hour banking choice.

THE CASHKEY CARD

Our new Cashkey card lets you bank 24 hours a day, every day. You can use it to make: withdrawals of up to $200 per day; deposits; transfers between accounts; loan and mortgage payments; and account balance inquiries.

Cashkey automated teller machines are part of the VISA Banking Center Network. You'll find one at these Medford Savings Bank offices: 29 High Street, 257 Spring Street, and Wellington Circle.

For added convenience, you can use a Cashkey card at any 24-hour VISA Banking Center in Massachusetts and at VEC Supermarket Banking Centers in the state.

And, of course, a Cashkey card is free to get and use.

THE VISA DEBIT CARD

This extraordinary card may be used just like a Cashkey card. But it has several important advantages.

It lets you make purchases against your Medford Savings account instead of using your credit.

It looks like a VISA credit card so it will be accepted just as easily...by 3 million merchants worldwide.

It allows cash withdrawals from your Medford Savings account at any VISA bank, in any country.

It's accepted at all 24-hour VISA Banking Centers around the world and at any VEC Supermarket Banking Center in Massachusetts.

And all this banking convenience is yours for only $12.00 a year.

FREE GIFT

Anyone taking a Cashkey machine demonstration during June gets a coupon for a FREE Brigham's ice cream cone.

FREE TRIP

We're giving away a fabulous 4-night and 3-day trip for two to Bermuda,* with travel arrangements by Viking World Travel of Reading. To become eligible for our Vacation Drawing, just allow us to give you a Cashkey 24-hour teller demonstration. Or present us with a Cashkey transaction receipt. With each receipt, you can enter again. Entries will be accepted at every Medford Savings Bank office. Drawing will be held July 9.

THE CASHKEY CARD. THE VISA DEBIT CARD. YOU CAN APPLY FOR EITHER AT ANY MEDFORD SAVINGS BANK OFFICE.

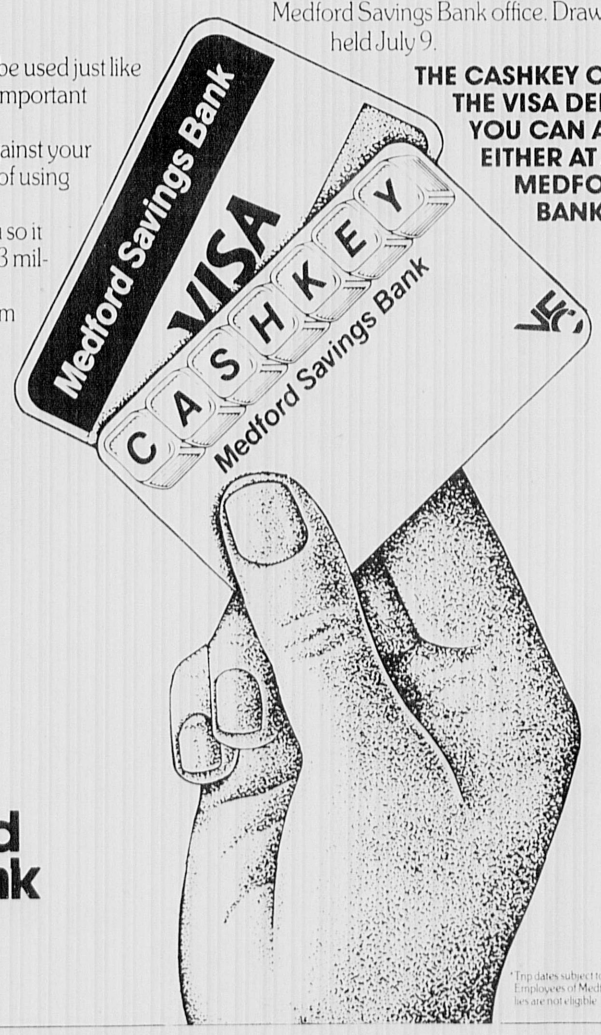

msb Medford Savings Bank

Telephone 395-7700
Member FDIC/DIFM

*Trip dates subject to availabilities. Must be over 18 to enter. Employees of Medford Savings Bank and their immediate families are not eligible. Trip must be taken by July 1, 1985.

STOP SMOKING IN 60 MINUTES
WOULD YOU PAY $45 TO QUIT SMOKING RIGHT NOW?
NATIONAL HYPNOSIS CENTER
13A Medford St., Arlington Center
(OVER THE REGENT THEATRE)
648-0489 By Appointment Only

MOHAWK & BLIND CO.
SALE 30% OFF
On Window Shades, Louver Drape Verticals, Kirsch & Tentina Woven Woods, Levolor Riviera 1" Blinds
Window Shades One Day Service
Additional charge for measuring & installing
2096 Mass. Ave., Cambridge, 868-6000
Specialists in Laminated Shades Bring In Your Shade Rollers & Save!

Shopping for a present?
Look through our ads for your gift ideas.

FOR SALE SOLD
After you've moved in, call WELCOME WAGON®
After-move problems soon disappear with a WELCOME WAGON visit. It's a special treat that provides you with gifts of welcome, invitations from local businesses you can redeem for more gifts and lots of helpful information.
Relax after the move, you've earned it. Relax with a WELCOME WAGON visit and a friendly greeting. We're glad you're our new neighbor.
Call me to arrange a convenient time for my visit. I'm looking forward to meeting you.
Judy Millican
729-2203

Rotary Installs, Passes, Honors

The Winchester Rotary Club installed new officers, passed the gavel to a new president and recognized one of its members at its recent meeting. Salvador Porras of Robinson circ., (below right) was bestowed a Paul Harris Fellow award by Rotary President Richard J. Donovan. The award recognizes practicing "service among self" in civic, social, community and Rotary service. At the same meeting, Donovan passed the gavel to new Rotary President John R. Kean (below left). The new Rotary officers are (top photo, back row) Charlie Fiske, Bob Costello, Edward Goodwin, Jim Beck, Dick Donovan, Sal Marino, (seated) Ed Nadeau, Chuck Armstrong, Jack Kean, Neal Harte and Red Rand.

Republicans In Action

Cannon, Saltmarsh On Reagan Effort

The Reagan-Bush '84 Massachusetts Campaign Committee is pleased to announce the appointments of **June Cannon** and **Marcia Saltmarsh** as Reagan-Bush '84 Co-Chairpersons for Winchester.

"In accepting this appointment, both June and Marcia will be totally responsible for all Reagan-Bush activity for the November effort in Winchester" said Regional campaign coordinator Jon Scarborough. "All Winchester residents interested in joining the '84 Reagan-Bush team are urged to contact either co-chair as soon as possible."

Both are well-known in the community for civic and political activity" added Scarborough. "Marcia Saltmarsh is a member of both the Republican Town Committee and the Winchester Women's Republican Club and is a past president of the well-known EnKa Club. June Cannon also is a member of the Winchester Women's Republican Club, an associate member of the Republican Town Committee and a board member of Winchester Chapter of the American Red Cross. June also teaches exercise classes three days a week for senior citizens at the Jenks Center."

Saltmarsh noted that in 1980 "5429 Winchester residents voted for the President and I feel even more will vote for him this year. After all he did stop the ridiculous inflationary spiral that raised consumer prices each day, and he has put America back to wage earning work. He kept his promise to all of us."

June added that "in 1980 there were 3146 registered Republicans in Winchester and 9616 Democrats and Independents and over 2000 of them voted for Reagan. That just shows that Winchester residents understand the value of their vote and aren't swayed by partisan rhetoric," said Cannon. "The President's record of economic accomplishment speaks for itself."

Saltmarsh said that despite the fact that both she and June were Republicans, the Winchester Reagan-Bush Committee would not be a Republican organization. "Our goal is to organize a non-partisan group of volunteers who support the President and want to get involved in the excitement of a Presidential Election Campaign," she said.

Women Republicans Welcome Members

The Women's Republican Club of Winchester welcomed new members at their annual Membership Tea which was recently held at the home of Mrs. Ralph Swanson of Swan rd.

After enjoying refreshments which were planned by the social chairmen, Phyllis Daugherty and Anne Feuss, the new members were presented in a receiving line. Grace Dignam, one of the club's members, created the corsages for the new group, the president and the guest of honor, Polly Logan.

President, Phyllis Johansen welcomed all the members and guests. She congratulated Peg Perenick, a member, in her newly elected post as Republican State Committeewoman. Mrs. Johansen then introduced the organization's guests: Edna Shamie, wife of Ray Shamie, and Anne Richardson, wife of Elliot Richardson, GOP U.S. Senate candidates-elect; Eunice Howe of Belmont, former head of the Presidential Consumer Council, and Harrison Chadwick of Winchester, former member of the House of Representatives.

The guest of honor, Polly Logan, Republican National Committeewoman from Hingham, was introduced by Margot Semonian, membership chairman. Mrs. Logan, a former executive director of the Massachusetts Republican Club, a State Committeewoman for eight years and a founder of the Doric Dames, discussed briefly what her position entails and her expectations of Republican women now and in the future.

Margot Semonian and Muriel Steward, membership chairmen, then introduced 27 new members who received a warm welcome into the club.

They are Jane Armstrong, Jeanette Biard, Lucy Bandoian, Evelyn Bates, Irene Caldwell, Maria Cosetina, Rosalie Demarjian, Dorothy Eklund, Beverly Esber, Jennie Galka, Joanne Galvin, Irene George, Irene Jewell, Marge Kaufmann, "Peggy" Keefe, Joyce Kolligian, Jessie Lambiase, Claudia Mulford, Lucy Peck, Helen Richmond, Esther Seferian, Phyllis Stearns, Elinor Teague, Anne Umscheid, Beatrice VanDyke, Florence Zirakian and Polly Logan.

French To Participate In School Workshop

Evander French Jr., assistant principal at Winchester High School, has been invited to participate in the summer workshop sponsored by the Commission on Public Schools of the New England Assn. of Schools and Colleges.

The workshop, to be held on July 30-31 at Pine Manor College in Chestnut Hill, is designed to train individuals to serve as chairmen of the commission's visiting teams which evaluate public intermediate and high schools for the purpose of regional accreditation.

The New England Assn. of Schools and Colleges, founded in 1885, is the oldest regional accrediting agency in the country and is recognized by the United States Dept. of Education as the sole accrediting agency for New England schools.

The New England Assn. is a voluntary accrediting agency of over 1200 public and independent schools, colleges and universities, and vocational, technical, and career institutions. Of these, approximately 660 public middle, intermediate, junior high and high schools have been accredited through the assn.'s Commission on Public Schools.

French was selected to participate in the workshop because of his previous experience on commission visiting teams.

Water Conservation

Each American uses more than 60 gallons of water a day, and over 20,000 gallons a year, according to the Metropolitan District Commission.

The Winchester Star

MORE ABOUT TOWN

Bunker Hill College Graduates

Marie E. Edwards of Holland st. and **Rosemary Magro** of Churchill rd. received associate degrees from Bunker Hill Community College in Boston at the commencement exercises held at the Hynes Auditorium.

Mitchell Plays

Navy Lance Cpl. **Kenneth S. Mitchell**, son of Ruth C. and Edward Mitchell Jr. of 6 Seneca rd., has completed the Basic Music Course at the Armed Forces School of Music.

Located at Little Creek Naval Amphibious Base, Norfolk, Va., the school is the world's largest military music training activity. It provides instruction for selected enlisted personnel from the Army, Navy, and Marine Corps.

During the 24-week course, students received instruction on music theory, harmony, ear training, rhythm, in addition to private instrumental lessons. They were required to pass individual auditions, before entering the school and at midterm, to demonstrate their technical proficiency.

O'Keefe Promoted

Richard W. O'Keefe of Lawson rd. has been promoted to treasurer of HADCO Corp., a leading high-volume producer of high-density printed circuits.

RPI Lists

Rensselar Polytechnic Institute (RPI) named four students from Winchester to the dean's list for the spring 1984 semester.

They are: **Mary Ellen Cantella** of Thornberry rd., a junior majoring in architecture; **Peter J. McCann** of Yale st., a freshman majoring in computer and systems engineering; **Peter Webber** of Main st., a freshman majoring in general engineering, and **John Demetrios Dulchinos** of Berkshire dr., a senior majoring in mechanical engineering.

Dunlop Graduates

Karen Anne Dunlop, daughter of Mr. and Mrs. Henry V. Lopez of Emerson rd. has graduated from the Computer Processing Institute with a diploma in computer operations.

She is the mother of Melanie, Steven and Jeremy.

Abdella Awarded

Jean T. Abdella, daughter of Mr. and Mrs. Joseph Abdella of 266 Washington st. was the recipient of the "Katherine Finney" Award for Leadership, Responsibility and Integrity.

Abdella, a member of the 1984 graduating class of Connecticut College, received her bachelor of arts degree cum laude with distinction in major fields of economics.

Three Listed

John J. Gilligan of Surry rd., **Patricia J. Jennings**, of Florence st., and **Paul F. Stevenson** of Nelson st., have been named to the dean's list for the spring semester at Bunker Hill Community College in Boston.

Holland Listed

Henry L. Holland of Rangeley rd. has been named to the dean's list at Franklin Institute of Boston.

A student in computer engineering technology, Holland completed the Spring Semester with a rating of 3.87 out of a possible 4.00.

Voke Honors

Northeast Metropolitan Regional Vocational High School has established the Honor Roll for the third quarter marking period.

Students from Winchester qualifying for the honor roll are Senior Cindy Meyer; and Sophomores Brian Foley and John DeCologero.

Price Processes

College Marketing Group Inc. of Winchester, has announced that **Dorothy Price** has joined the firm's growing data processing department.

Miss Price, a 1984 graduate of Winchester High School, where she was president of the National Honor Society and circulation editor of the school's "The Red & Black" newspaper, was formerly employed at Mahoney's Rocky Ledge in Winchester, and continues to work at the Friendly Ice Cream Shop on Cambridge st. in Woburn.

She will work full-time as a data entry operator for the firm this summer, before entering Dartmouth College this fall.

Soft Contact Lens Specialist
SOFT CONTACTS are available for everyone in: extended-wear, astigmatism, bifocals and tints.
From $125, includes Contact exam, kit, instruction, unlimited visits
VISION CARE
17 Mt. Vernon St., Winchester Center **729-3025**
Robert N. Mario, R.O.

Stoneham Fuel Co.
DISCOUNT PRICES 98.9
Automatic Delivery at Discount Prices (if qualified) Subject to price change
Sales • Service • Installations • 24 Hour Burner Service
665-3100

SKIP McGRADE
LOST 100 LBS.
"Now 100 pounds lighter I have energy to spare, I jog 5 miles every day, feel good about myself and found Diet Center a healthy, safe way to lose my weight. Friends can't belief it's me, my family is happy, and I feel great!" —Skip McGrade
Call Diet Center and tell them Skip sent you! All you can lose is weight.
Diet Center counselors really care ... because they have been there.
3 Weeks For $95.00
Woburn 3 Kilby St. 938-8640
HOW TO WIN AT THE LOSING GAME DIET CENTER
Reading 580 Main St. 944-3031

"A life well spent is long" – Leonardo da Vinci
Leonardo was driven by a thirst for life. He discovered more secrets than any man in history.
At The Romagnoli's Table we invite you to discover the secret of fine Italian cuisine.
A life well spent includes time spent at our table.
The Romagnoli's Table
North Building, Faneuil Hall Marketplace 367-9114
Burlington Mall, Burlington, MA 229-6066
AE/MC/V/CB/DC/HC access

We're Ready for... **Summer Planting** *are you?*
Now is a great time for planting. Plenty of time to enjoy the beauty of flowering plants all summer long. We make landscaping affordable.
OPEN JULY 4th
Massachusetts grown and fresher!
mna
Gift Certificates Available
Our business is growing
Open 7 Days A Week
Mahoney's
NOW AT THREE LOCATIONS
Rocky Ledge Farm & Nursery
242 Cambridge St. (Rte. 3) Winchester 729-5900
MAHONEY'S TOO, Main St., Tewksbury, 851-2712
MAHONEY'S, Too, 958 Main St., E. Falmouth, 548-4842
Serving Cape Cod & The Islands

BUY RITE FUEL
95¢ per gal. C.O.D.
Cash or Money Order
Price Subject to Change
391-1044

Walcott Since 1937
• ZENITH
For All Your TV and Appliance Needs
47 Years of Reliability and Service in TV and APPLIANCES
SHARP
VHS
Front Loading Video Tape Recorder
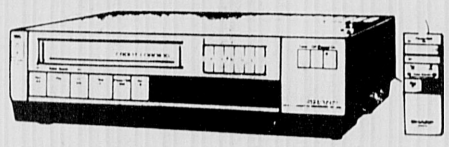
The Advanced 8-Hour VTR That Offers Practical, Simple-to-operate Features
•Human-engineered, easy operation to satisfy your needs.
•Top cost performance with wired 8-function remote control, video search and programmable timer indispensable for peak video pleasure
•8-hour recording/playback capability, that saves tape cost
NOW **$399.37**

T-120VHS Video Tape 2-4-6 Hour
Collect events worth keeping on the finest video tape.
$6.99 LIMIT 10
Brighter and clearer picture
RCA offers a full line of VHS and Beta tapes in a variety of lengths, including super high grade
Limited Quantity Air Conditioners Arriving Daily!
144 Mystic St., Arlington
648-7570
Corner of Mystic and Summer Sts.
Next to Dunkin Donuts
313 Great Rd. Shopping Area, Bedford 275-7570
IF YOU'VE NEVER VISITED - COME IN AND LOOK AROUND!
Be Surprised!
Old Time Courtesy and Service
M., Th. F. 9-9 T., W., Sat. 9-5
—AUTHORIZED TV SERVICE—
WALCOTT SALES Arlington & Bedford
ZENITH • FEDDERS • HITACHI • SONY • EUREKA • SPEED QUEEN • CARRIER • MAYTAG • SHARP • RCA • JENN AIR • WHITE-WESTINGHOUSE • G.E.
• SYLVANIA • EMERSON • CARRIER • PANASONIC • SHARP • JENN AIR • KITCHEN AID • MAGNAVOX • SONY • EUREKA • TOSHIBA • CALORIC • SYLVANIA

SACK THEATRES
SOMERVILLE
Assembly Square Mall Rt 93 Middlesex Ave Somerville 628-7000
Bargain Matinee First Show Only
Extra Late Shows Fri & Sat at features listed below
Sneak Preview Fri. 7/6 at 8; Sat. 7/7 at 7:30 "THE LAST STARFIGHTER"
Sneak Preview Sat. 7/7 "PHAR LAP" at 8:00
THEY'RE HERE TO SAVE THE WORLD.
GHOSTBUSTERS PG
COLUMBIA PICTURES
NO PASSES
1:00-3 15-5 30-7 50-10 10
Fri-Sat-12 10
CONAN THE DESTROYER PG
1 10-3 20-5 30-7 45-10 05
Fri-Sat-12 10
BACHELOR PARTY R
1 15-3 30-5 45-8 00-10 15
Fri-Sat-12 15
THE KARATE KID PG
COLUMBIA PICTURES
1 30-4 00-7 00-9 45
Fri-Sat-12 00 Mid
WILLIAM SHATNER STAR TREK III THE SEARCH FOR SPOCK PG
A PARAMOUNT PICTURE NO PASSES
1:00-3 30-5 45-8 00-10 15
Fri-Sat-12 15
SYLVESTER STALLONE DOLLY PARTON RHINESTONE PG
Fri 7/6 no 8:00 show Sneak "THE LAST STAR FIGHTER" at 8:00, Sat. 7/7 8:00 show Sneak "PHAR LAP" at 8:00
1:05-3 20-5 40-8 00-10 15 Fri-Sat-12 20
Burt Reynolds CANNONBALL RUN II
1 10-3 20-5 30-7 45-10 05
Fri-Sat-12 10
TOP SECRET! PG
A PARAMOUNT PICTURE
1 00-2 55-4 50-6 40-8 30-10 20
Fri-Sat-12 10
The NATURAL PG
Sat 7/7 no 7:10 shows Sneak "THE LAST STARFIGHTER" at 7:30
1:30-4 30-7 10-9 50
Fri-Sat-12 10
HARRISON FORD INDIANA JONES and the Temple of Doom PG
A PARAMOUNT PICTURE NO PASSES
1:00-3 20-5 40-8 00-10 15
Fri-Sat-12 25
STEPHEN SPIELBERG'S GREMLINS PG
1:05-3 30-5 45-8 00-10 15
Fri-Sat-12 15

The Winchester Star

WEDDINGS

Jane Ann Duffy Weds Dana George Hughes

Jane Ann Duffy became the bride of Dana George Hughes on May 5, at a nuptial mass at St. Mary's Church in Winchester.

The bride is the daughter of Mr. and Mrs. Richard L. Duffy of Edgehill rd. The bridegroom is the son of Mrs. Joseph A. Finocchio of Topsfield, and the late George Hughes.

The bride was given in marriage by her father. Her gown was of Venise lace with a sweetheart neckline, Watteau back train, with a matching Camelot headpiece and veil. She carried a bouquet of phalaenopsis orchids, stephanotis, baby's breath and ivy.

The matron of honor was Laura Parkhurst Eitel of El Paso, Texas, the maid of honor was Kathryn J. Hughes of Nashua, N.H., and the bridesmaids were Lisa M. Esposito of Bradford and Jane L. Hall of Saddle River, N.J. All wore long, magenta gowns made for them by the bride.

The best man was Bruce A. Hughes of Boston, the head usher was Richard Albert Duffy of Winchester, and the ushers were Alan Small of Needham and Hugh Mellor II of Westwood.

A reception for 150 guests was given at the Ritz Carlton in Boston, after which the couple left for a honeymoon in St. Maarten.

Mrs. Hughes is a graduate of Wheaton College and is employed by the New York Life Insurance Co. as a sales representative. Her husband is a graduate of Boston College and is a commercial real estate broker. The couple are residing in Winchester.

Jane Ann Hughes

Celebrating 15 years of blood drives at St. Eulalia's Church are Mary Carey, volunteer in charge of the most recent blood drive, Pat Heuchling, Winchester Chapter Blood Committee representative, Dr. Robert M. Smith, vice chairman of the Winchester Red Cross Chapter, and Mary Catanzano, a St. Eulalia's volunteer.

Blood Donors Are Thanked With Cake At St. Eulalia's

"Thanks to St. E's for 4028 pints of blood and 15 years of service to the Winchester Chapter of the American Red Cross."

Those were the sentiments expressed on the decorated cake presented to St. Eulalias at their annual spring blood drive held recently by the Winchester Chapter.

One hundred fifty-two presenting donors enjoyed the cake, and 126 pints of blood were contributed.

"It is a pleasure to work with Mary Fowle, chairman of the Red Cross Blood Program in Winchester," said Mary Carey, the long-time drive organizer. "I want to thank the donors who took time out on a beautiful spring day to give the "Gift of Life" and the volunteers who worked on the drive."

Assisting Mrs. Carey at the drive were: Pauline Barklow, Clorie Becker, Dorothea Bianchi, Mary Catanzano, Mary Delisle, Bianca Della Sala, Christine Doherty, Clare Donohue, Doris Fitzmaurice, Lorraine Gatto, Linda Greco, Mary Giarino, Barbara Gulino, Jean Hogman, Rita Jacques, Marilyn Jones, Helen Leonard, Louise Madeiros, Mary Mawn, Joanne Marino, Mary McGowan, Barbara Minutoli, Betty Pizzano, Sue Porter, Alice Pugh, Charles Pugh, Catherine Rossetti, Pat Skehan, Kathleen Sullivan, Peggy Sullivan, and Mary Thayer.

TOWN OF WINCHESTER
BOARD OF APPEAL
NOTICE OF PUBLIC HEARING

The WINCHESTER BOARD OF APPEAL will hold a PUBLIC HEARING on WEDNESDAY, JULY 18 1984 at 7:00 P.M. in the BOARD OF HEALTH CLINIC ROOM at the TOWN HALL on the following matters:

(1) **PETITION NO. 2647** — That of **WINCHESTER MAIN TRUST** concerning the property at **931 MAIN STREET, WINCHESTER, MA.** The petitioner is seeking an appeal in accordance with Section 8 Chapter 40A of the Massachusetts General Laws and Section 8.4 of the Town of Winchester Zoning By-Law from the decision of the Building Commissioner/Zoning Enforcement Officer that the building and premises at **931 MAIN STREET, WINCHESTER, MA** is a pre-existing non-conforming use, that of an office for the sale of used motor vehicles. The property is located within the IL (Light Industrial) zoning district and contains 27,446 square feet.

(2) **PETITION NO. 2648** — That of **LESLIE JANE WILSON EWING** concerning the property at **LOT NO. 65 and PART of LOTS NO. 51 and 52 WESTLAND AVENUE, WINCHESTER, MA.** The petitioner seeks a dimensional variance from Section 6.1 and Section 3.22 of the Town of Winchester Zoning By-Law in accordance with Chapter 40A, Section 10 of the Massachusetts General Laws so as to be permitted to construct a single family dwelling. The property is located within the RDB (Single Family) zoning district and contains 10,000 square feet.

(3) **PETITION NO. 2649** — that of **FRANK LYMAN** concerning the property at **LOTS NO. 11 and 12 TANGLEWOOD LANE, WINCHESTER, MA.** The petitioner seeks a dimensional variance from Section 6.1 of the Town of Winchester Zoning By-Law in accordance with Chapter 40A Section 10 of the Massachusetts General Laws so as to be permitted to construct a single family dwelling on Lot No. 11 and a single family dwelling on Lot No. 12 Tanglewood Lane, Winchester, MA., both of which do not have the required 100 foot frontage. The property is located within the RDA (Single Family) zoning district, Lot 11 containing 22,640 square feet and Lot 12 containing 30,349 square feet.

WINCHESTER BOARD OF APPEAL
Ferdinand S. Pacione, Chairman
John F. Looney, Jr.
Francis X. Mahoney, Jr.
BY: Anthony F. Zagzoug, Clerk
7/5-7/12

Commonwealth of Massachusetts
Middlesex, ss. Probate Court

To all persons interested in the estate of **Maude Shapleigh** late of Winchester in said County, deceased, testate.

A petition has been presented to said Court for license to sell at — private sale — certain real estate of said deceased.

If you desire to object thereto you or your attorney should file a written appearance in said Court at Cambridge before ten o'clock in the forenoon on the 24th day of July, 1984, the return day of this citation.

Witness, Sheila E. McGovern, Esquire, First Judge of said Court, this 25th day of June 1984.
Paul J. Cavanaugh, Register
7/5

The Winchester Star

LEGALS

Commonwealth of Massachusetts
Middlesex, ss. Probate Court
No. 527159

Notice of Fiduciary's Account

To all persons interested in the estate of **Mildred H. Mahoney** late of Winchester, in said County, deceased.

You are hereby notified pursuant to Mass. R. Civ. P. Rule 72 that the first and final account of **Plymouth-Home National Bank and John S. Gibson** as Executors (the fiduciaries) of the will of said deceased has been presented to said Court for allowance.

If you desire to preserve your right to file an objection to said account, you or your attorney must file a written appearance in said Court at Cambridge on or before the sixteenth day of August, 1984, the return day of this citation. You may upon written request by registered or certified mail to the fiduciaries, or to the attorney for the fiduciaries, obtain without cost a copy of said account. If you desire to object to any item of said account, you must, in addition to filing a written appearance as aforesaid, file within thirty days after said return day or within such other time as the Court upon motion may order a written statement of each such item together with the grounds for each objection thereto, a copy to be served upon the fiduciaries pursuant to Mass. R. Civ. P. Rule 5.

Witness, Sheila E. McGovern, Esquire, First Judge of said Court, this 26th day of June, 1984.
Paul J. Cavanaugh
Register
7/5

Commonwealth of Massachusetts
Middlesex, ss. Probate Court
No. 382298

Notice of Fiduciary's Account

To all persons interested in the estate of **Clara E. Palmer** late of Winchester, in said County, deceased.

You are hereby notified pursuant to Mass. R. Civ. P. Rule 72 that the fifteenth thru twentieth accounts of **The First National Bank of Boston** as Trustee (the fiduciary) of the will of said deceased for the benefit of **Maud Barrie and others** have been presented to said Court for allowance.

If you desire to preserve your right to file an objection to said accounts, you or your attorney must file a written appearance in said Court at Cambridge on or before the twenty-fourth day of July, 1984, the return day of this citation. You may upon written request by registered or certified mail to the fiduciary, or to the attorney for the fiduciary, obtain without cost a copy of said accounts. If you desire to object to any item of said account, you must, in addition to filing a written appearance as aforesaid, file within thirty days after said return day or within such other time as the Court upon motion may order a written statement of each such item together with the grounds for each objection thereto, a copy to be served upon the fiduciary pursuant to Mass. R. Civ. P. Rule 5.

Witness, Sheila E. McGovern, Esquire, First Judge of said Court, this 25th day of June, 1984.
Paul J. Cavanaugh
Register
7/5

Commonwealth of Massachusetts
Middlesex, ss. Probate and Family Court
No. 84P3252E

Notice of Probate of Will
Without Sureties

Estate of **Frank Ronchetti** late of Winchester in the County of Middlesex

NOTICE

A petition has been presented in the above captioned matter praying that a certain instrument purporting to be the last will of said deceased may be proved and allowed and that **Betty J. Ronchetti, also known as Betty Ronchetti,** of Winchester, in the County of Middlesex, be appointed Executrix thereof, without giving surety on her bond.

If you desire to object to the allowance of said petition, you or your attorney should file a written appearance in said Court, at Cambridge, on or before July 24, 1984. You must in addition to filing a written appearance as aforesaid, file within thirty (30) days after said return day a written statement of objections to the petition, giving a specific grounds therefor.

Witness, Sheila E. McGovern, Esquire, First Judge of said Court at Cambridge, the nineteenth day of June in the year of our Lord one thousand nine hundred and eighty-four.

Paul J. Cavanaugh
Register of Probate
7/5

Commonwealth of Massachusetts
LAND COURT DEPARTMENT
OF THE TRIAL COURT
Seal Case No. 113678

To **Laura Weise McCarthy** of Winchester, Middlesex County; **Cambridge Savings Bank,** a duly existing corporation having an usual place of business in Cambridge, Middlesex County; both of said Commonwealth; and to all persons entitled to the benefit of the Soldiers' and Sailors' Civil Relief Act of 1940 as amended: **Paul J. McCarthy,** of Medford, Middlesex County, and said Commonwealth; claiming to be the holder of a mortgage covering real property in said Winchester, **Lot 5, numbered 64 Wildwood Street,** given by **Laura Weise McCarthy** to plaintiff, dated February 15, 1982, recorded with Middlesex County (Southern District) Registry of Deeds, Book 14539, Page 228, has filed with said court a complaint to foreclose said mortgage in the manner following: by entry and possession and exercise power of sale.

If you are entitled to the benefits of the Soldiers' and Sailors' Civil Relief Act of 1940 as amended and you object to such foreclosure you or your attorney should file a written appearance and answer in said court at Boston on or before the sixteenth day of July 1984, or you may be forever barred from claiming that such foreclosure is invalid under said act.

Witness, William I. Randall, Chief Justice of said Court this twenty-ninth day of May 1984.

John G. Kelleher
Recorder
7.5

RELEASE DEADLINES

The deadline for submitting press releases is 4 p.m. Monday. Early submissions (Thursday and Friday) are appreciated.

Business Directory

Rapid Reference To Reliable Business Houses

Auto Inspection

Bonnell Ford
353 Cambridge St.
Winchester

Official Mass
Inspection Station
Call service for appointment
729-9700

Electricians

Angelo Amico
& Sons Inc.

Complete Electrical Service
Industrial-Commercial-Residential
Light-Heat-Power
Fire Alarms Installed
643-2791

Fuel Oil

PROPANE CYLINDERS REFILLED — For TRAILERS, MOBILE HOMES, HOME BARBECUES. Also KEROSENE for PORTABLE HEATERS

Coupon
FOR 1 PROPANE REFILL
(SAVE 50¢) Good thru 1984
MASS. INSPECTION NO. 615
DIESEL FUEL - EMISSION TESTING
DUDLEY AUTOMOTIVE SERVICES
Complete Auto & Truck Repairs
9 Dudley St. Place, Arlington
CALL 646-TIRE

Garden Center

HEIMLICH'S
Nurseries & Garden Center
71 Burlington St., Woburn
933-9815
SCREENED LOAM
BARK MULCH
Peat Moss - Fertilizer - Fill
Large variety of house plants.
"Our reputation is Your Protection"

General Contracting

David Santo
General Contractor Inc.

Roofing Additions Dormers
Custom Building
Backhoe Work Available
All Kinds of Mason Work
861-8425
or **643-8917**

Landscape

N. SACCA & SONS, INC.
Contractors
•Brickwork •Patios
•Terraces
•Block & stone walls
•Railroad tie walls
•New & repair work
643-2125

E. PAUL
DOUCETTE CO.
Landscape Contractor
•Weekly Maintenance •Rototilling
•New Lawns •Sprinkler Systems
•Tree Work •Decks •Walks
•Fences •Spring Cleanup
926-4928

JERRY'S
LANDSCAPE SERVICE
Estab. 1946
SPRING CLEAN-UP
Complete Lawn Maintenance
Residential and Industrial
New Lawns by SEED OR SOD.
Professional planting - pruning
Insured **643-6490**

Lawn Mower Repair

EARLY SEASON SPECIAL
Rotary Mowers Only
Sharpen & Balance Blade
Install New Plug
Clean Carburetor & Filter
Change Oil
$25.00
Toro Dealer:
Taylor Rental
20 Swanton St., Winchester
729-1551

Masonry

D.J. SPERO & SONS
BRICK & CEMENT WORK
•Steps, walls, walks•Terraces
•Flagstone, Bluestone
•Block, Fieldstone
•Railings, Asphalt work
•New & Repair Work
646-3538
648-6128, 646-7358, 646-3538

Oriental Rugs

P. NALBANDIAN
ORIENTAL RUGS
•Cleaning •Repairing
•Buying •Selling
•Appraisals
Free Estimates
663-8810
We buy used & old rugs.

Painting

EAST COAST
PAINTING
Residential *Commercial*
(Wallpapering, Plastering, Drywall, etc. etc...)
Free Est. ans. ser.
846-1046
289-5583

Paving

ASPHALT DRIVEWAYS
by Reading Paving Co.
Quality Paving at Reasonable Prices
Free Estimates
944-7072

Plastering

Asciut Plastering
All Types
"Professional Work at an Honest Price"
12x12 Rm. $120.00
Free Estimates Work Guaranteed
Call Joe
322-0553

Remodeling

Expert Bathroom Remodeling
By Licensed Builder
Plumbing, Heating, Carpentry,
Tile & Electrical — Complete Job
Masteer Plumber's License 7392
Estimates Cheerfully Given
Boilers and Heating Jobs
Alewife Co., Inc.
864-2550

Shades

The Shade Shack
158 Belmont St.
Watertown, MA 02172
926-9494
"The Everything-For-The-Window Store"
"WE DON'T BE UNDERSOLD"
•Custom-made window shades
•Venetian blinds
•Levolor blinds
•Louver drapes
•Traverse rods
•Custom-made draperies
•Bedspreads
•Woven wood & alum. products
50% Off custom made shades
20% Off all other products
Repairs made on all above products
FREE MEASURING & INSTALLING

Sealcoating

DRIVEWAY
Sealcoating & Crack Repair
729-2204
Free Estimate
•We use only the best sealant
•Quality Work •Reasonable Rates
Now's The time To Protect Your Drivway!
Call DR. DRIVEWAY CO.

Upholstery

The Upholstery Service Co.
724 Main St., Winchester
729-5669
Domenic R. DiVincenzo
•Reupholstering
•Manufacturing
•Spray Painting
•Refinishing
•Repairing
•Slip Covers
You may supply your own fabric or choose from our large selection of quality fabric books.
Est. 1964 in Winchester Since 1969
FREE PICK UP AND DELIVERY

Vacuum Repair

Mister Vacuum
"Home of the Oreck"
We Sell and Repair
New and Used Machines
3 Thompson St.
Winchester
721-1515

TO PLACE YOUR AD CALL MARIA OR ROSALIE AT 729-8100

OVER 300 NEW VEHICLES IN STOCK!!

Immediate Delivery

1984 CAVALIER CONVERTIBLE
Air Conditioning, Auto, PS, PB, power roof, stereo, tilt wheel, gauges, radial white walls, sport wheel covers and more. No. T810.

2 Available **$12,995**

1984 CAPRICE WAGON
Air Conditioning, auto, PS, PB, electric rear defroster, power door locks, stereo radio, speed control, tilt wheel, T glass, roof carrier, steel belted radial w.w., intermittent wipers and much more. Loaded! No. 550.

14 Available **$11,995**

1984 CITATION 4 DR.
Air Conditioning, PS, PB, elec. rear defroster, tinted glass, body side moldings and more. No. 1230.

12 Available **$7995**

1983 CAMARO BERLINETTA
Air Conditioning, auto, PS, PB, 5.0 V8, elec. rear defroster, power door locks, power windows, speed control, tilt wheel, stereo cassette, intermittent wipers and much more. Loaded. Demo. No. 2103.

List Price $13,048 Mirak Price **$10,998**

1984 CELEBRITY WAGON
Air Conditioning, auto, PS, PB, V6 eng., stereo cassette, tint glass, steel belted radial w.w. and more. No. 911.

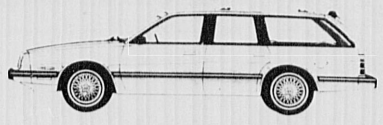

7 Available **$9889**

1984 CAVALIER 4 DR.
PS, PB, gauge package, body side moldings, radial tires, more. No. J717.

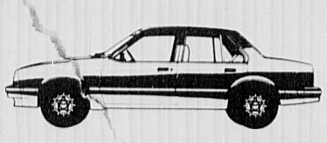

33 Available **$6495**

MIRAK CHEVROLET

1125 MASS AVE., ARLINGTON, MA
643-8000
FOR 48 YEARS - A NAME YOU CAN TRUST

The Winchester Star

WINCHESTER STARS

WAY WITH KIDS — Audra Boutot of Malden was shy at first when she saw streetsinger Stephen Baird, but she soon started clapping her hands, stomping her feet and rubbing her tummy.
(Staff photo by Amy Sweeney)

On The Street

Life Of A Streetsinger

BY LIZ WILLEN

Stephen Baird's competition is fierce on the Boston Common — a loud band playing several feet away, a group of fanatics with megaphones shouting "All of you might have a life with Jesus Christ!," and the blare of portable tape-decks borne high on the shoulders of the scores of teen-agers that march past him.

Yet the effervescent streetsinger, with the long, straggly hair flowing freely from a blue felt beret, is still holding court in the same spot where he first legalized performing on the streets 10 years ago — and the crowd is with him.

Baird, a former Oxford st. resident, has been performing on the streets of Boston (and major cities all over America) since 1972. Next Wednesday, he will perform at the Junior Library in Winchester.

A curious crowd of onlookers is waiting to see what the little leprechaun-like man will do. Baird, bespectacled and dressed in faded denims and an embroidered blue blouse, picks up a carved elephant puppet from the slew of toys and musical instruments scattered on the grass beside him and begins a little ditty about Ronald Reagan.

"Isn't it fun coming out on the Common and watching the weirdos dance and sing?" he asks the crowd, after their laughter has subsided. Before they have time to reply, Baird picks up a banjo and sings "Danny's Song," by Kenny Loggins — complete with hand signals and sign language for the deaf.

"My goal as an artist is to bring people from all economic, social and political levels together," the 36-year-old performer explains afterwards. "I'm out here to celebrate song and art — and the Common is the most open geographic area to do that."

Baird seems to be enjoying the eclectic crowd he has attracted as much as they are enjoying his antics. One 3-year-old lifts up her pink and whited striped blouse and shows Baird her belly-button — before walking over to his guitar case and placing three dollars inside of it.

An Oriental woman wearing a leather headband says she recognizes Baird from previous performances — and proceeds to sit at his feet watching him for the next hour.

Two exceptionally tall, tanned and blond young men with buzzed-cut hair and matching black T-shirts stroll by Baird, hand in hand. They stop and stare at him for a moment before moving on.

Baird can't capture everyone. But as long as he can hold the crowd's attention long enough to make them smile — or laugh — or talk to one another — he is satisfied.

"Thanks for being crazy and hanging out with me," he shouts after each song. Baird takes his rewards in the amount of audience participation and outright appreciation he usually gets from the crowds.

Streetsinging, however, is anything but an easy or lucrative way to make a living. The former chemical engineering student once lived on nothing but tomato soup and cinnamon toast — and he has struggled a lot.

Baird has waged a decade-long battle to legalize street performance. Street performers, he says, have been hampered by official attitudes towards them as beggars. And, the fight is by no means over — he is still involved with several court battles concerning rights he insists are "First Amendment issues."

But Baird has also struggled personally since he left behind his "traditional" upbringing in Winchester. The son of Jeanette and James Baird (a successful chemical engineer), he attended Winchester schools, was a bird-watching, coin-collecting "straight-laced" Eagle Scout, and a member of the Unitarian Church choir.

When he enrolled in Northeastern University to study chemical engineering in 1966, he left his comfortable suburban home and moved into the heart of a Boston ghetto — where he became "politicized" by people, places and events that changed his way of thinking.

Baird quickly got caught up in the political, rebellious turmoil of the times — and,

(Baird - Page 9)

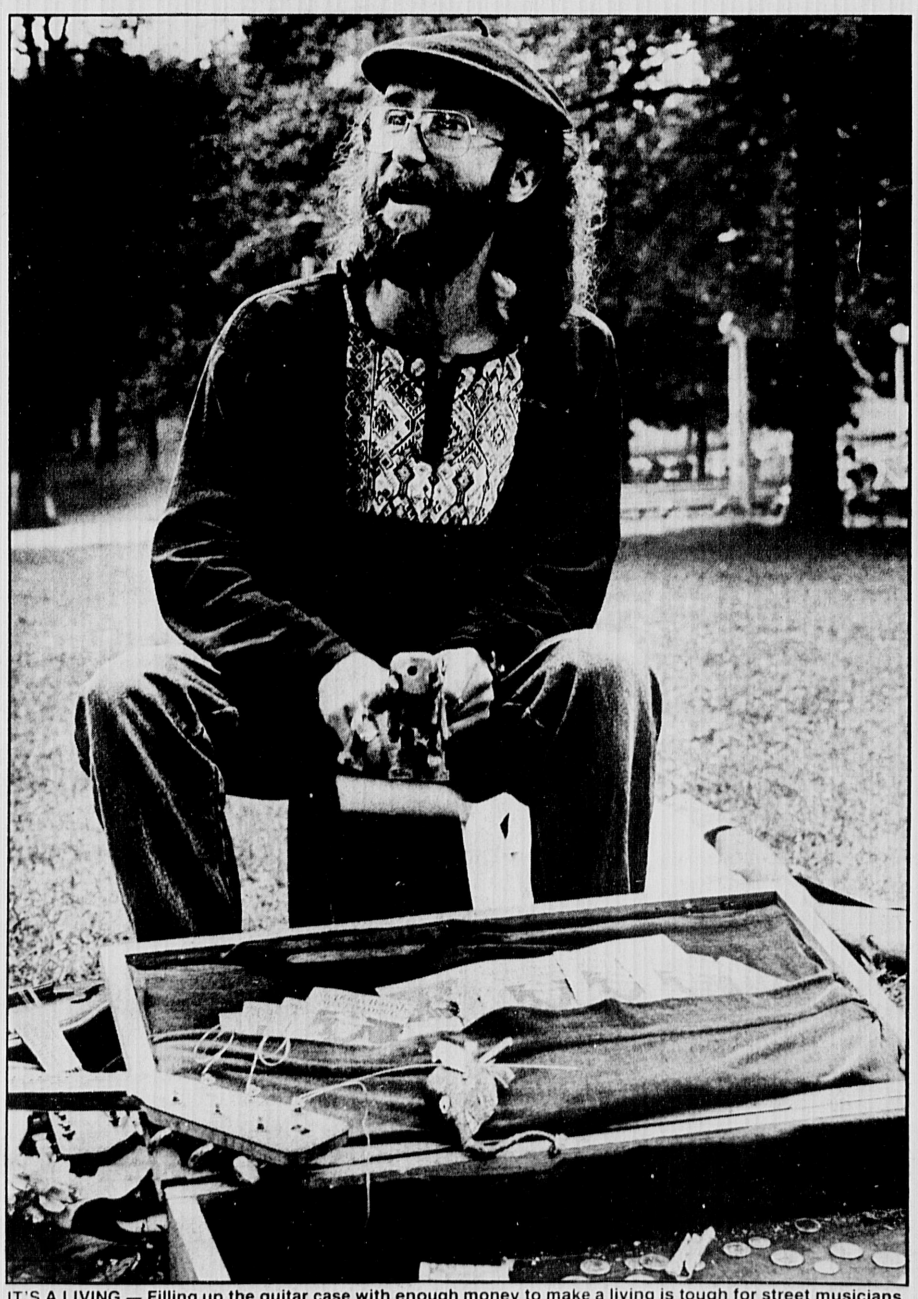

IT'S A LIVING — Filling up the guitar case with enough money to make a living is tough for street musicians like Stephen Baird. He's singing a song about Ronald Reagan, accompanied by a dancing wooden elephant.
(Staff photo by Amy Sweeney)

The Winchester Star

COMMMENT

Litmus Test For Presidential Candidates: A Kiddie Klatch

By TERRY MAROTTA

The way to tell if a candidate for president can really handle himself in the crunch? Put him in a roomful of small children.

I'm not talking about some stage-managed affair where moppets with scoured faces, dressed in their best, hand bouquets of carnations to the great man. I'm talking about the real thing.

Lock the guy in a room with a dozen or so kids — even half a dozen — between the ages of 1 and 5. Observe him through a two-way mirror. And then decide if this is the man in whose hands you'd like the safety of the free world to rest.

See how he makes conversation with them, for one thing — without benefit of a translator at that. Does he talk down to them, or address them as equals? Many small children, like many small nations, are pretty touchy about being talked down to.

How does he do on general diplomacy? What, for example, is his reaction when, overcome by opening ceremony shyness, they all rush to one corner of the room, and huddle there, sucking their fingers and whimpering? Or when a friendlier young soul approaches him and starts patting his eyebrows with hands webbed in filaments of jam?

What about when somebody says to him, as a child of my acquaintance recently said to me, "I can stay dry all morning now; can you?"

Would he play dress-up, I wonder, if invited to? I know a 3-year-old constituent, a boy, like our whole crop of presidential candidates this year, who's never happier than when he's wearing a fairy princess hat and carrying a magic wand.

Would our man be willing to join him in this piece of theater? It's important, after all, to demonstrate a willingness to enter into the prevailing culture of the land you're visiting. If the Pope can don a sombrero, I would think a president could sport a little gossamer.

How would he react when his young audience shows him how they really feel about an overlong speech that he gives? Grownups don't do this; they sit through the most boring and windiest orations placidly. They've learned how to tune it out. They draw up shopping lists in ther minds, or practice an open-eyed snooze, or mentally undress various individuals in the room.

Not kids, though. You bore kids and they let you know it. How would our candidate react when his whole audience lapses into slumber? Or begins sticking their hands inside their clothes? Or humming little songs, all simultaneously and all out of tune? Handling that kind of reception well would really test the mettle of a would-be leader...Plus it would be good practice for the kind of treatment our spokesmen generally get in the United Nations.

And how would he stand up during the kind of question-and-answer session he'd be treated to by an audience of little guys? There'd be none of this stuff about Central America and the deficit, of course. That's all too easy for a candidate who's been rehearsed into Automatic by his aides.

Our little voters would ask questions that are more to the point. Questions like "What's inside people's brains, though?" and "Why does your hair bump up in the front?" Kids can really take the measure of a person by judging the poise with which he answers toughies like these. They can separate the bluffers from the truth-tellers faster than you'd think.

I say we give the short people a try. How do we adults choose our presidents, after all? According to looks, for one thing. According to religion. According to what part of the nation he hails from. Any political operative can tell you this much. Well, what kind of criteria are these?

The kids can surely do better than that. Good looks make no impression on them. Religions mean nothing; they're all chapters in the great fairy-tale volume of the Scarcely Understood. And place of origin? Lost on a toddler. Ask him where he lives and he'll tell you Sesame Street, probably. Or Mister Rogers' Neighborhood.

Let's get the League of Women Voters to set up a meeting-time with some children then. Invite 'em all: Reagan, Mondale, Jackson, and the Lesser Knowns.

Turn the kids loose on them. Let them hold their own convention. You know what would happen? A draft from the floor: Mister Rogers, by general acclamation.

And not a bad choice he'd be either. Believe I may write him in m'self.

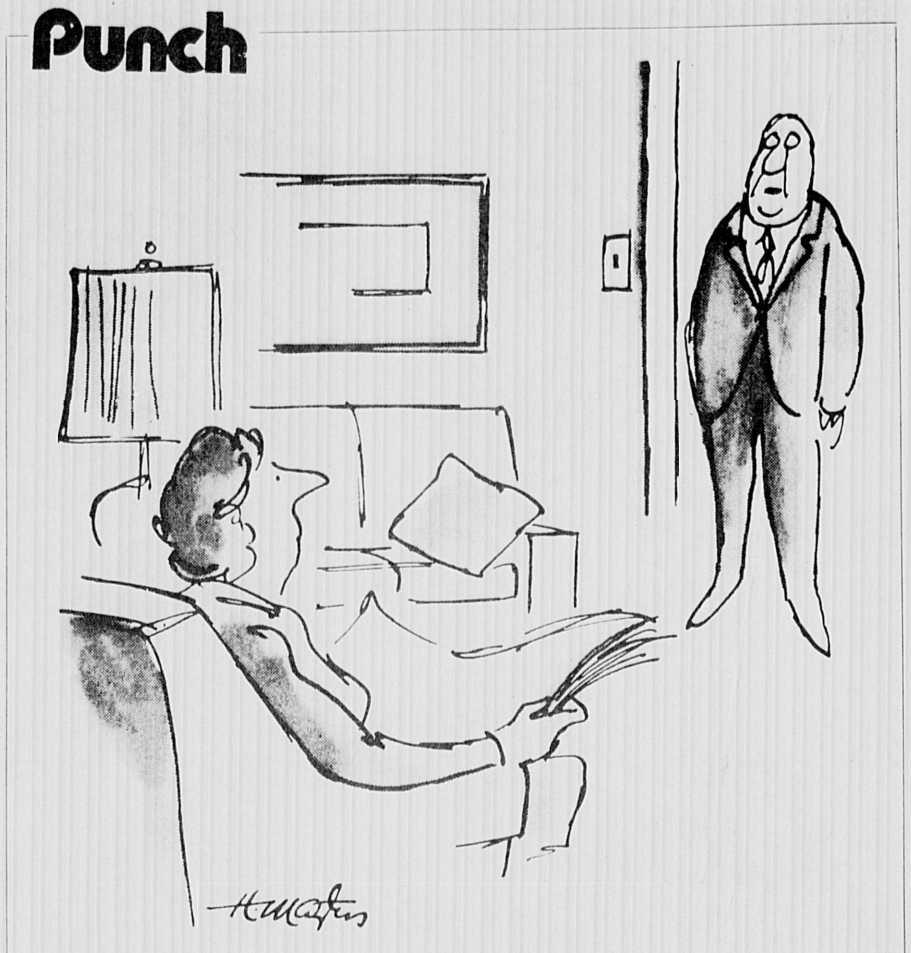

"I love you. I love you. I love you. I love you. I love you. I love you. I love you. That takes care of another week."

The Winchester Star

BEACON HILL ROLL CALL

This week's report records votes on roll calls from the week of June 25-29. Roll calls from weekend sessions will be included in next week's report.

ABORTION (H 673) — Constitutional Convention approved, 120-67, (House approved 101-50, Senate approved 19-17) a proposed constitutional amendment stating "no provision of the Constitution shall prevent the general court from regulating or prohibiting abortion unless prohibited by the U.S. Constitution, nor shall any provision of the Constitution require public or private funding of abortion, or the provision of services or facilities therfor, beyond that required by the United States Constitution. The provisions of this article shall not apply to abortions required to prevent the death of the mother."

Supporters said the amendment is pro-life and would allow the legislature to eventually enact tough anti-abortion laws and even outlaw all abortions.

Opponents said abortion is a private matter and said anti-abortion laws will only result in illegal and unsafe abortions. They noted the amendment does not even exempt cases of rape or incest.

The amendment must be approved by the 1985-1986 legislature and would then go on the 1986 ballot and if approved by voters would become a part of the state constitution.

A "Yea" vote is for the proposed constitutional amendment. A "Nay" vote is against it.

Rep. Sherman Saltmarsh voted yes. Sen. Richard Kraus voted no.

MOTHER (H 673) — ConCon defeated, 133-52, (House defeated 109-42, Senate defeated 24-10) an amendment striking out the section exempting from the provisions of the constitutional amendment, cases where an abortion is required to save the life of the mother.

Some supporters of the exemption argued the potential death of the mother is an overriding factor. Other supporters said it would help make the constitutional amendment more acceptable to voters in 1986.

Some opponents of the exemption argued there is never a case where one has to choose between the life of the mother and an unborn child and claimed the exemption would create a loophole allowing thousands of abortions. Others said they actually favor the exemption but voted to eliminate it in order to make the constitutional amendment very strict and less acceptable to voters in 1986.

A "Yea" vote is for eliminating the "life of the mother" exemption. A "Nay" vote is for keeping the exemption.

Saltmarsh voted no, Kraus yes.

RAPE AND INCEST (H 673) — ConCon defeated 144-37, (House defeated 117-31, Senate defeated 27-6) an amendment exempting cases of rape or incest from the provisions of the constitutional amendment.

Some supporters of the exemption said rape and incest are unique cases in which an abortion is justified. Others said the exemption is a reasonable compromise to insure ultimate passage of the constitutional amendment by voters.

Some opponents said the exemption dilutes the constitutional amendment and creates a big loophole. Others indicated they supported the exemption but voted against it in order to make the proposed constitutional amendment very restrictive in hopes that voters would defeat it in 1986.

A "Yea" vote is for the rape and incest exemption. A "Nay" vote is against the exemption.

Saltmarsh voted no, Kraus no.

DRUG SENTENCING (S 256) — Senate 18-17, refused to table a bill discouraging the reduction of charges in drug cases from possession with intent to sell to mere possession. The bill prohibits a reduction in charges or plea bargaining unless the reduction is approved in writing by the police department which made the arrest, the district attorney, the presiding judge, and the defendant or his or her lawyer.

Supporters of the bill said it would show pushers the state is getting tough on drugs.

Opponents said the bill is poorly drafted, illogical, and circular because it is supposed to discourage plea bargaining yet it sets up a system for it. The Senate later gave initial approval to the bill on a voice vote.

A "Yea" vote is for tabling the bill. A "Nay" vote is against tabling).

Kraus voted yes.

MARIJUANA (S 257) — Senate 21-16, tabled a bill moving marijuana from its classification as a class D substance to a class C one.

Supporters, claiming marijuana is a dangerous drug, said the shift to class C would increase penalties and indicate that the state is serious about a crackdown on marijuana.

Opponents said the shift would make felons of thousands of people and urged the legislature to concentrate on drug education and prosecution of pushers.

A "Yea" vote is for tabling the bill. A "Nay" vote is against tabling.

Kraus voted yes.

VOTER LISTING (H 1199) — House 127-25, rejected a bill allowing names on the annual street listing prepared in each city and town to be included in the register of voters if they meet all other qualifications to vote. The bill essentially automatically registers these people to vote.

Supporters, noting the low percentage of registered voters in the state, said the bill would automatically register thousands of people and increase voter participation in elections. They noted the lists are fairly accurate and are currently used to call people to jury duty.

Opponents said the street lists are not very accurate and claimed the bill would open up the registration and voting process to fraud.

A "Yea" vote is for the bill. A "Nay" vote is against it.

Saltmarsh voted no.

SUPPLEMENTAL BUDGET (H 6081) — House 137-3, gave initial approval to a new $78 million supplemental budget for fiscal 1984. Provisions include $10 million for repairs from the June rainstorm and flooding; $1 million for support of a medical assistance program for the blind; $1.3 million for maintenance of the Wrentham state school; $5.6 million for the state's share of group insurance premiums; and $17.8 million for cities and towns outside the areas served by the MDC.

Supporters said the package was a necessary one to pay bills and fund vital programs and projects for the remainder of fiscal 1984.

Opponents said the package was fiscally irresponsible and loaded with unnecessary items. They said it was time to stop passage of supplemental budgets and to consider returning some of the surplus money to taxpayers.

A "Yea" vote is for the budget. A "Nay" vote is against it.

Saltmarsh voted yes.

DIVIDE SURPLUS (H 6081) — House 105-37, rejected a supplemental budget amendment requiring that any surplus remaining in the general fund at the end of a fiscal year be divided equally among those persons filing a state income tax return the following year by allowing these taxpayers a tax credit equal to the calculated share.

Supporters said the amendment is a logical and fair one which simply insures that the overburdened taxpayer and not the state, receives any surplus.

Opponents said the amendment is irresponsible, unworkable and would completely foul up the state's accounting system. They said there are better ways to offer tax relief.

A "Yea" vote is for the amendment giving the surplus to taxpayers. A "Nay" vote is against the amendment.

Saltmarsh voted yes.

LOCAL AID (H 6081) — House 89-53, approved a supplemental budget amendment providing that if state revenues for fiscal 1984 exceed the projected $4.4 billion, then 40 percent of the excess must be distributed under the lottery formula to cities and towns.

Supporters said the amendment insures that 40 percent of growth revenues will go to local communities to help fund their budgets.

Opponents said it is bad policy to earmark funds which will not actually be ready for distribution for several months and pointed out that in 1983, without such an amendment, cities and towns received more than 40 percent of growth revenues.

A "Yea" vote is for the amendment. A "Nay" vote is against it.

Saltmarsh voted yes.

MDC (H 5583) — House approved 92-53, but failed to gain the necessary two-thirds margin to override Governor Dukakis' veto of a supplemental budget item providing $17.8 million, to be distributed under a detailed formula, to cities and towns outside the area served by the MDC.

Supporters of the $17.8 million explained that the MDC, funded by state money, last year forgave assessments to some MDC communities for services including water and sewer. They said the non-MDC communities actually ended up picking up the tab and pointed out that the $17.8 million would return some of the revenue.

Some opponents said the $17.8 million was too much money and argued the state cannot afford it. Others said extra expenditures in that amount should go to more important programs like education.

A "Yea" vote is for the $17.8 million. A "Nay" vote is against it.

Saltmarsh voted yes.

PARKING EXCISE (H 797) — On an initial 77-72 vote, the House barely defeated the controversial bill allowing cities and towns to establish up to a 15 percent parking excise tax for off-street parking.

Supporters, noting Boston needs the money, said the bill will generate between $12 million and $15 million in a reasonable way. They noted millions of people who live outside of Boston, work and play in the city and should help it out. They pointed out that Boston is one of the only major cities in the country that does not presently provide its own revenue source within the city limits.

Opponents said the bill is nothing more than a tax increase for millions of commuters and visitors around the state. Some symphathized with Boston's financial situation, but said they thought it unfair to establish a new tax to help the city. They said non-Boston residents come into the city and spend millions of dollars which helps the city. Many said Boston is still overspending and extending itself beyond its financial limits and should put its house in order first. Others claimed the bill is a dangerous blank check for Boston and the other cities and towns in the state.

A "Yea" vote is for the bill. A "Nay" vote is against it.

Saltmarsh voted no.

The Winchester Star
Serving the town for more than 100 years
CPC
Newsstand Price Per Copy 50¢
Annual Subscription Rate $13.00
Out of county, by mail, $21.00 per year

C. Peter Jorgensen, Publisher
Kathryn Jorgensen, Editor, Century Newspapers
David Leeco, Editor
Elizabeth Willen, Assistant Editor
John Wilpers, Assistant Publisher, Managing Editor
Charles H. Chernov, Controller
Carol Alagero, Production Manager
Maureen S. Brotherton, Circulation Manager
Elizabeth Chapman, Circulation Staff
Maria Carroll, Classified Display Manager
Amy Sweeney, Staff Photographer

Century Publications, Inc.
Published Every Thursday by Century Publications, Inc. 4 Water Street Arlington, MA 02174 643-7900
Editorial & Sales Office, Star Building, 3 Church Street, Winchester, MA 01890, 729-8100

This newspaper assumes no financial responsibility for errors in advertisements, but that part of an advertisement in which an error occurs will be published without charge in the next issue. The advertiser is responsible for prompt notification of errors that occur.

The Winchester Star (USPS 686-020) is published weekly at $13.00 by Century Publications, Inc., 4 Water St., Arlington, MA 02174. Second class postage paid at Boston, MA. Send address change to The Winchester Star, 4 Water St., P.O. Box 129, Arlington, MA 02174.

The Winchester Star Established 1880

★ Baird

(Continued From Page 7)

although he was able to avoid the draft, he could no longer avoid certain injustices in society that he admits still plague him — like poverty, racism and the amount of money "being spent on making bombs."

"There was no risk involved in my Winchester upbringing — there were no confrontations of any kind," Baird recalls. "I was very sheltered — but I soon realized that I had to open my eyes."

During his freshman year, Baird purchased his roommate's guitar and began to find engineering and math less and less interesting.

"I could do the work, but no one wanted to talk about the issues that were surrounding us," he remembers. "I got tired of relating to people through machines, and I became angry at the university. I stopped going to classes, and then I realized I didn't even want a degree from the place."

Baird left for Boulder, Colo., on "a typical backpacking 60s odyssey to find myself." For three months, he strummed his guitar, wrote in a journal and camped in the woods by himself.

"At that point, I realized that I had to be an artist on the fringe of society," he recalls, stretching his slender arms out in front of him. "And that meant playing an active part in the way society thinks."

Because Baird hoped to accomplish that goal through music, and more specifically street performance, he began to teach himself to play many of the instruments he now performs with regularly — including six- and twelve-string guitars, a mandolin, dulcimer, banjo, autoharp, tambourine and kazoo.

And although he still developed and maintained his political viewpoints, they did not creep into his music in the same way that they affected his lifestyle.

"If I sing heavy political stuff, the people who agree with me will listen, but the people who don't will just walk away," he explains. "What I really want is people around me who want to celebrate life together."

To get those people around him, Baird first had to acquire a license to perform on the streets. He had to swear to police that street music was his primary source of income, before auditioning before them.

Baird won the license after playing the finale of Beethoven's Ninth Symphony along with an Irish drinking song.

The license did not mean the end of his effort to win the streets as a stage. Baird and his fellow street performers continued to be hassled by policemen and others — a dilemma Baird details in a book he is writing entitled "The History and Cultural Impact of Street Musicians."

VARIETY SHOW — Streetsinger Stephen Baird plays quite a potpourri of instruments during his show, including six- and 12-string guitars, a mandolin, dulcimer, banjo, autoharp, tambourine and kazoo. (Staff photo by Amy Sweeney)

What the license meant for Baird was a beginning. He began to increase his extensive repertoire — which includes Irish drinking songs, traditional Appalachian music, ragtime, minstrel blues, sing-alongs, children's songs, and lyric poems.

By eliminating engineering, a college degree and "the trappings of convention" from his own personal goals, Baird had to endure some repercussions.

For example, Baird's choice of a non-traditional lifestyle brought with it "a tragic end to my relationship with my father.

"My family definitely felt that what I was doing was bizarre — especially because I wasn't making any money," Baird says, shaking his head. But now, the rest of his family realizes "that I am joyous and happy with what I am doing — so they accept it."

All of the Baird children — Tom, Jane, and David — attended Winchester schools, although none of them still live in town. Baird's mother, Jeannette, is active in the community, and refers to Baird as "my son, the streetsinger."

Baird, who clearly loves children, directs a lot of energy into performing for them — at schools, libraries, the Children's Museum, and all over the country. He says he would like to have children of his own someday.

"No, I am not married," Baird admits with a grin. "But I am living with a woman who is absolutely wonderful. We've been living together for five years — I met her on the street — she was watching me."

Baird tells the story of chasing the woman to Amherst — and playing in places where he knew she would be. "I pursued her and pursued her until she finally agreed to stay with me," he laughs. Baird describes the relationship as "supportive, meaningful and independent."

Baird takes off by himself every fall and spring to tour the country with his many instruments — sleeping on the ground, in the back of his car and with the many friends he has met on the road.

He has gotten to know hundreds of faces — from different states, universities, economic backgrounds and ways of life. But it is children for whom he especially loves performing.

Baird admits it requires "enormous energy" to perform in front of kids. "You've got to be right on top of them or you'll lose their attention," he says. In the process, he hopes to "bring out the kid spirit in everyone."

"It's really funny," Baird says. "Children of the children I used to sing for are now coming down to this spot (on the Common) to listen to me. That's when I realize that I've been around a long time."

And Baird will be around for a long time to come — he hopes to continue street performing "as an old man." However, most of his time is now consumed by administrative duties.

Baird is in charge of three non-profit organizations, including the Nameless Coffee House in Cambridge. He also circulates a streetsingers' newsletter, has organized two folk musician guides, including the "Folk Arts Network," and recently organized a street musicians' festival in Cambridge that attracted a crowd of over 8,000.

Still, he says his income is lower than $12,000 a year. But Baird keeps accurate books, and files with the IRS every year. But for street performers like Baird, who get no insurance or medical coverage, it is a constant struggle to make ends meet.

On a good day, Baird can earn between $75 and $100; on a bad day he can bring home less than $5. Baird doesn't "bait my guitar case with quarters" or solicit money from the crowds at the Common or in Harvard Square, where he often plays. However, he now has a more regular income from engagements at universities, libraries and museums.

But the lifeblood of Baird's existence is in his interaction with the crowd.

"I live on the ultimate level of trust," he says. "The crowd protects me and acts as a positive shield. There is a risk and a magic in the spontaneity of the crowd. And I've never been ripped off."

In fact, people are constantly giving to Baird — he has received shirts, hats poetry, musical instruments letters of thanks, and hand sewn bags to store his instruments.

"This kind of creativ feedback is the ultimate compliment to me," Baird says "There is no ego attached t it. A song isn't a tangible product like art — but it is a way of giving."

And giving is what Baird loves the most about what he does.

"My goal is to legalize street music nationally in the United States," he said. "I want to make it easier for others to perform on the street. There are art forms that can't be expressed anywhere but on the street — and the streets should be a celebration of art."

★ Field

(Continued From Page 1)

telephone company trucks, plus the school buses."

"Have you considered the safety of the children on those two blocks?" asked Karen Furlong of Sylvester ave. "There are 38 kids ages 10 and under on those two blocks.

"You're making it unsafe for the children to play in their neighborhood," said Furlong. "You're talking away the ability of parents to go outside and play catch with their children on the street, or the children to go outside and play by themselves. You're discussing structured recreation, we're talking unstructured recreation. You should improved what we have now before you give us more."

But aside from Furlong's comments about improving the Lynch School field for the neighborhood youngsters, and one resident's comment that swings, sandboxes and jungle gyms should be erected on the field, none of the residents were willing to budge from their position that nothing should be built.

Part of that unwillingness stemmed from suspicion over the Playing Field Study Committee's motives. Many of the neighbors still felt that when town DPW crews went in to remove gravel from the well field last fall, they were under the orders of the Playing Field Study Committee to build a soccer field.

"Obviously, there is an element of distrust," said Sylvester ave. resident Peabody. "I haven't found one person in the town who will admit who authorized the DPW to go in and tear up the well field. That's the basic problem.

"The reason I'm asking you is that the drivers of the bulldozers said they were putting in a soccer complex," added Peabody.

"We don't know who authorized it," answered committee member Serieka. "The answer is clearly and unequivocally that we had nothing to do with what happened down there."

Town Engineer Jake Ciarcia said he would "try to give some kind of an explanation — I think what happened was circumstances meshing together."

The DPW had been taking gravel out of the field since 1975, Ciarcia said. "By coincidence," he continued, the Playing Field Study Committee was talking about a soccer field at Lynch when the DPW decided to take out a larger-than-normal load.

The bulldozer operator probably made the comment about the soccer field, Ciarcia added, because "any time gravel was taken out over the 10 years, it was taken in such a way the area could later be a field."

That explanation didn't satisfy many of the neighbors at the meeting — one shouted out, "You expect us to believe this was a coincidence?" while the rest muttered their agreement.

Nor did the committee's claims that soccer fields were needed to solve the rest of the town's fields problems.

Nor did the comments of one Pond st. resident, Jim Maconochie, who stated, "already on Saturday and Sunday we have two soccer games going on down there. This (soccer field on the well field site) would only bring a third more traffic. Three fields are easily livable."

The neighbors still, and nearly unanimously, didn't want any part of the plan.

Which doesn't mean the Playing Field Study Committee is going to quit on the idea, although the fields probably won't be built this summer, according to Morton.

"You have some very legitimate reasons," Morton told the neighbors. "We are going to have to go back, after what you've told us, and decide what will be our recommendation for the use of the field.

"We are being politely told you don't want anything there," said Morton. "Now we have to decide if we're going to go before the rest of the town.

"We are here to listen to your comments," he said. "But we also have an obligation to let the rest of the town know what we're thinking, because it's their land."

The committee intends to make a final report on its plans for all the town fields, including the Lynch field, at the Fall Town Meeting.

★ Spill

(Continued From Page 1)

Dick Gately, a member of the Water Dept. who investigated the spill.

The spill also wouldn't affect nearby Leonard's Beach, said Gately.

The state Department of Environmental Quality Engineering (DEQE) sent out a member of its emergency response team to investigate the spill.

The owner of the truck, David R. Johnson, cooperated with the DEQE by hiring a licensed cleanup company to put down sand on all the affected roads and sweep it up later. The process was finished early Saturday afternoon.

The cleanup company will dispose of the sand.

The storm sewers along the affected roads were checked for any fuel leakages there. One sewer on Cambridge st. had allowed fuel to seep into a brook that feeds into Winter Pond.

However, the brook, being slightly stagnant, was moving slowly and was barricaded. The diesel fuel was cleaned out of it without any damage to Winter Pond.

★ All-Stars

(From Page 11)

an out on third.

"But the umps, not wanting to be dishonest, balked one in for them later," commented fan Bob Nutile on a balk call against Winchester in the fourth.

In the fourth, the controversy continued. The infield ump didn't call a Wakefield runner out after he was hit by the ball. Winchester shortstop Shane Wyse, who was in position to field the grounder, couldn't grab the carom and three Wakefield runs scored.

The final was Wakefield 7, Winchester 2, Umpires 3.

That ends it for the Winchester 13-year-olds. But the 14- and 15-year-olds will be going into their Divisional Saturday, at 1 p.m. at Manchester Field against Melrose.

★ Tew

(From Page 11)

pinball contest are each given two box-seat tickets to a Red Sox game, again courtesy of Mr. Elio.

Awards of this calibre, however, cannot be maintained in the spirit that inspired them if the people who keep them alive are not of the same dedicated and giving quality as the Tews were themselves.

For this, we can be extremely grateful for the kindness and generosity which John Koslowski, and especially Carmen and Elaine Elio, have given back to the sport and its youth of which the Tews were so proud.

The following is a list of recipients of the Tew award since its creation.

CORRECTION

Due to an error, Mary Pat Furey, the 2nd doubles player on the girls tennis team, was neglected to be mentioned in the last team article. My deepest apologies to her and her family.

— Terry Elio

Michelson's
"YOUR FAMILY SHOE STORE WITH MORE"
•SERVICE • SELECTION • SIZES
WOMEN'S SHOES
SEMI-ANNUAL CLEARANCE
Hush Puppies® Revelations® NATURALIZER®
Enna Jetticks® 1/2 PRICE PER PAIR andiamo®
Citations
Discontinued styles of women's shoes and sandals - spring and summer - white - bone - combinations - navy - black patent - brown tones
ALL SALES CASH ONLY. ALL SALES FINAL
Summer Hours
Daily
8 a.m. to 5 p.m.
Friday
8 a.m. to 8 p.m.
Closed Sundays
Michelson's SHOES EST 1919 Quality Footwear for the Entire Family
Municipal Parking in the Rear
1780 Massachusetts Ave., Lexington, MA 02173
862-1034

Crisis Response Center
24-Hour Psychiatric Emergency Services
•Information and referrals
•Community education on mental health issues
•Psychiatric evaluations
646-1944
Sponsored through Norfolk Human Services

MALCOLM G. STEVENS, INC.
78 Summer St., Arlington
648-4112
Mirrors - Mats - Glass & Plexiglass
Mounting - Chop Service - Metal Frames
CUSTOM PICTURE FRAMING
Expert Assistance
Fine Craftsmanship
All framing done on premises
Mon. thru Fri. 9 a.m. to 5 p.m.

PERMANENT HAIR REMOVAL
Mary M. Cipolla, Registered Electrologists
Newest Most Scientific Method - Medically Approved
•Advisor & Past President of Mass. Assoc. of Electrologists
•Advisor & Past Treas. American Electrolysis Association
•Recommended by Physicians and Skin Specialists
•Consultations Invited•
315 Mass. Ave. Arl. Center 643-7100 65 Appleton St. Arl. Heights 643-7418

FOR SALE
Belmont Restaurant
Fully equipped, going business, price negotiable, long term lease by landlord, long term financing by owner.
Call 484-1206 eves. before 9

THE CROSBY SCHOOL
SUMMER DAY CAMP - ARLINGTON
(A program of the Schools for Children Incorporated)
Activities include swim lessons, free swims, field trips, cookouts, and much more! Call 641-2424 for free brochure.

Fine Line Bookkeeping
Over 20 Years of Experience
Low Rates - We pick up and deliver
P.O. Box 126
Arlington, MA 02174

THRIFTY RENT-A-CAR
WHY PAY MORE?
ARLINGTON
Mirak Chevrolet Service Center
1125 Rear Mass. Ave.
646-8600
Harvard Square
1201 Mass. Ave., Cambridge
876-8900
Full line of 1984 Chevrolets
RENTALS
Daily ★ Weekly ★ Monthly
WEEKEND SPECIALS!

WILSON FARMS, INC.
Litchfield, N.H. 10 Pleasant St. Lexington, Ma. 862-3900 Falmouth, Maine
Massachusetts grown and fresher!
WHAT'S GROWING ON....
JULY IN THE GARDEN - This begins the season for the dreaded squash vine borer. Protect your plants starting now by treating with rotenone once a week for the next four weeks. The presence of other pests such as leafminer, caterpillars, beetles, slugs, and even rodents is evidenced by holes and deformities in foliage and fruit. Yellowed, lackluster, stunted or otherwise unhealthy looking plants may be signs of infestation by less conspicious insects such as aphids, mites, or mealy bugs. Be on the lookout for these signs and treat accordingly to avoid further damage.
July is generally quite hot and dry. Pay close atention to watering, especially container grown plants which may need watering twice daily. Deep watering in the lawn and garden is essential, rather than frequent light waterings which brings roots to the surface in search of water.
Start second crops this month. Among those suitable are bush beans, corn, cucumbers, beets, slow-bolting lettuce, cabbage crops, radishes, and rutabagas. Replinsh nutrients in the soil with manure, compost, 5-10-10 and lime before doing so and don't forget to continue side dressing established plants with fertilizer throughout the growing season.

Milauskas Named Outstanding Alum

Ronald J. Milauskas of Winchester was presented Tufts University Alumni Assn.'s Distinguished Service Award on Tufts' Alumni Day, May 19. The award, given for long years of unusually distinguished service to Tufts, is the highest honor that the alumni association can bestow.

Reflecting his long and crucial involvement in Tufts alumni affairs, Milauskas will be the first person to hold a new and expanded top leadership position in Tufts' alumni structure. As such,Milauskas will fill a dual role as president of the Tufts University Alumni Assn. and chairman of the Tufts Alumni Council, two positions recently combined by alumni.

In his second term as a Tufts trustee, Meserve says he will work to "Solidify the gains the university has made in recent years and catch with years of inadequate funding of the university's basic capital and programmatic needs" so that Tufts will "emerge in the 1990s as an even stronger institution."

In presenting the Distinguished Service Award to Milauskas, the outgoing president of the Alumni Assn. praised him for "clearly demonstrating a special capacity for strong, articulate and thoughtful leadership that will benefit the entire Tufts community for many years to come."

A graduate of Tufts' College of Engineering in 1961 and the Graduate School in 1966, Milauskas has been a member of the Tufts Alumni Council since 1973, serving as chairman of its nominating committee, prospective students committee and ad hoc committee on alumni trustees. In addition, he has been an alumni representative to the Tufts Board of Trustees' Grounds and Building Committee, and has been actively involved in both the 100th anniversary of the engineering college and with his class reunion committee.

A professional engineer, Milauskas is department manager of the Avco Corp. in Wilmington. He has been equally active in other civic and professional concerns.

In Winchester, he is a former chairman of the town's Permanent Building Committee, a former member of the Winchester High School Max-Ed Advisory Committee and past president of the Winchester Jayceese. He is a technical advisor to the Winchester High Curtain and Cue group.

The author of several technical articles, he recently was appointed a member of the AIAA Technical Committee.

He and his wife, Laraine Scarlata Milauskas, have two children, Brian, a member of Tufts' Class of 1986, and Suzanne.

IT'S AN HONOR — Ronald J. Milauskas (r) of Sargent rd. was recently bestowed the Tufts University Alumni Assn.'s highest honor, the Distinquished Service Award. He is congratulated by Maureen Golden, president of the association, and Tufts President Jean Meyer.

Merchants Corner

Faulkner's Cleaners

'We do all the basics that most drycleaners do, we just do them better'

For more than 38 years, Faulkner's Cleaners at 437 Franklin st. in Melrose has served the cleaning needs of the people of Winchester. Their reputation for quality workmanship has made them a trusted and respected name in drycleaning and has made many Winchester residents lifelong customers.

"We do all the basics that most drycleaners do, we just do them better," explains Francis Hardy, the proprietor at Faulkner's Cleaners.

"Of course, Faulkner's launders and drycleans all the usual items including shirts, pants, suits, dresses, coats, etc. However, while cleaning these garments, Faulkner's goes one step further — Faulkner's inspects every article of clothing and will replace buttons and sew a seam at no charge.

If convenience is what you're looking for while not sacrificing quality, Faulkner's offers free pick-up and delivery service to Winchester residents.

"Our truck goes through Winchester every Tuesday and Thursday to pick-up and deliver," explains Hardy. "There is no extra charge and customers can arrange for free pick-up service by calling us at 665-6300.

Faulkner's also cleans various household items including slipcovers, draperies, and bedspreads. And, they are experts at cleaning suede and leather garments.

Faulkner's also offers storage for everything from furs to wools. block storage is available in which you receive a large box to put away your clothing which is cleaned and pressed and can be retrieved when needed by calling Faulkner's several days in advance.

For quality workmanship and the convenience of door to door service on all your drycleaning and laundering needs, call for door-to-door service or visit Faulkner's Cleaners just as Winchester residents have been doing for more than 38 years.

Faulkner's Cleaners is open Monday through Friday, 7-5, Saturdays, 8-5.

for quality wokmanship and service call 665-6300

Life Sports

New in Arlington! **648-1305**

Bicycle and Backcountry Outfitters

Featuring a full line of bicycle and mountain gear.

KRYPTONITE LOCK MODEL K-4

Only 27.95

Reg. 33.50

TOUGHEST LOCK ON THE STREET

WITH THIS COUPON

East India Mall, Salem **745-6311**

1100 Mass. Ave., Arlington **648-1305**

Marvin Windows

THE WINDOW OF CHOICE

Stack & Strip

These windows feature the Marvin Windows Leverlock. Every Stack & Strip is made in a multitude of stock sizes or made to order for an exact fit, and is available with just the glazing and finish options you want. Double weatherstripping and heavy wood construction make it the choice for energy efficiency. These windows feature the popular Leverlock or Roto-Gear operators.

E.G. BARKER LUMBER CO.

"Build Better With Barker"

36 Prospect St., Woburn — Tel. 933-0057

Open Saturday Mornings

USS Premium Vinyl Windows BY United States Steel

•Qualifies For 15% Energy Tax Credit

•Guaranteed To Save 25% Off Your Fuel Bill Or We Pay The Difference*

(Qualified Buyers Only Ask For Details)

Our Thermal Vinyl Windows Work For You!

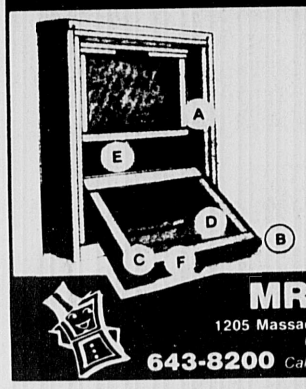

THERMAL VINYL WINDOWS

A - Maintenance Free
B - Tilt in for Cleaning
C - Eliminate Drafts
D - Insulated Glass
E - Built-in Screen
F - Weather Stripping

They Also Look Great And Add Value To Your Home!

MR. WINDOW

1205 Massachusetts Avenue, ARLINGTON

(Next to Avery's TV)

643-8200 Call Us For A Free Estimate 24 Hours A Day

"If we don't have it; they don't make it!"

All gas grille parts and accessories!

IN STOCK

GAS GRILL

Replacement Parts

Visit **The BAR-B-QUE Barn**

•Starters •Grates
•Hoses •Spare Tanks
•Covers •Ice
•Lava Rocks

Bring your grille model number

Propane tanks refilled
Ducane grilles (assembled)
Grille parts for almost all brand name grilles.

DUDLEY Automotive Services

Affiliate of Dudley Fuel

9 Dudley St. Place, Arlington

646-8473

PROPANE TANKS REFILLED

Ducane

The world's finest gas grill

$50.00 to $100 off

assembly available

*rated #1 in overall quality by Consumers Report

Hours Mon.-Fri. 8 am-4:30 pm
No Waiting OPEN SATURDAY

Never Paint Your House Again!

Homestead

Solid Vinyl Clapboard

50 YEAR NON PRORATED WARRANTY

STORMTITE EXCLUSIVE
50% HEAVIER THAN OTHER VINYLS

Stormtite

Our Reputation Is Your Satisfaction

Call 924-2254, 484-8353

170 BELMONT ST., WATERTOWN

Free Estimates & References

"The Original Classic Glass"

ClassicGLASS Inc.

AUTOMOBILE GLASS REPLACEMENT & SUNROOFS

For Foreign & Domestic Cars

•Fast Mobile Service To Your Home or Business
•Fast Drive-In Service
•Insurance Claims Promptly Handled
•Van Conversion - Windows

CUSTOM MIRROR SPECIALISTS

Professional Quality Assured

Call Toll Free Dial 1-800-792-5194

935-7620 Woburn 287 Salem St., Woburn

ARLEX AWNING

Div: Morgan Industries

14 Medford St.

Arlington, MA

Better Ideas In Solar Protection

648-4438

ATTENTION SHOPPERS!

The Merchants' Corner is the place local shoppers look for outstanding value and personalized service ... be sure to consult this page regularly ... you'll be glad you did!

ATTENTION RETAILERS!

If you would like to place your advertisement in this high visibility page, have a professionally written story and photograph taken of your business, please call our advertising department at 729-8100 today.

merchants corner

merchants corner

The Winchester Star

STAR SPORTS

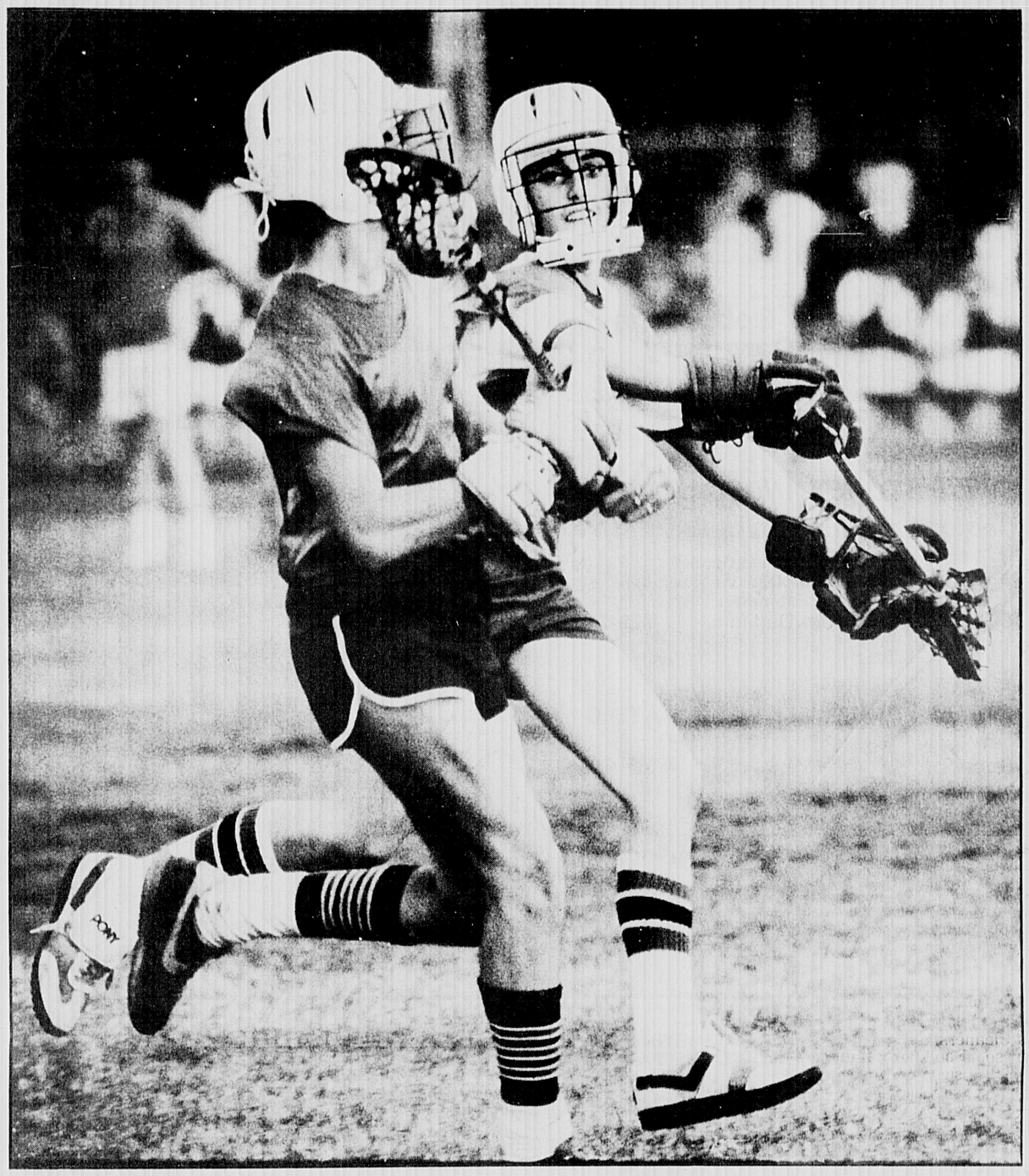

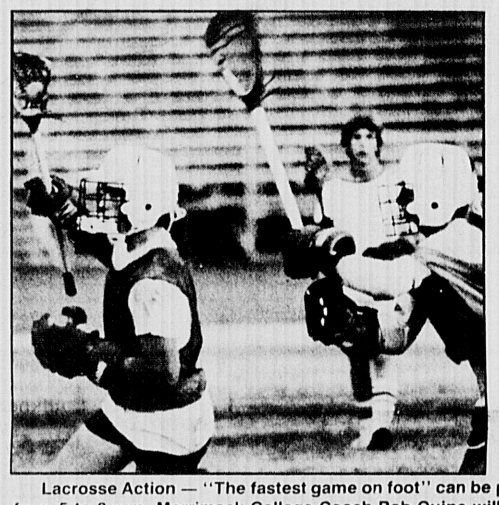

New Summer Sport - Lacrosse

Lacrosse Action — "The fastest game on foot" can be played every Thursday night at Manchester Field, from 5 to 8 p.m. Merrimack College Coach Bob Quine will lead participants in skills and scrimmages, and encourage development of players' strong points. All interested candidates should register at the Recreation Dept.

(Staff photo by Amy Sweeney)

Controversy Erupts In Babe Ruth All-Star Series

It might have been a game. But it wasn't fun.

In fact, Winchester Babe Ruth coach Russ Wyse saw so much controversy while his team was getting knocked out of the Divisional Series, he claimed, "I'm glad the whole thing is over — I had such a headache after three games."

Very rarely, almost never, do you hear a coach say he wants his team's shot at a divisional title to be over. Except, of course, if the team wins the title.

But rarely do coaches spend too many three-game series shouting and screaming at umpires. Except, of course, for Billy Martin.

The entire Winchester Babe Ruth infield almost got thrown out of one game for less-than-politely disagreeing with one umpire's call.

Another dispute almost ran until dusk, after a game Winchester seemed to have won was suddenly tied up because of a call.

And one series of verbal battles went back and forth between the two teams, as first Wakefield, then Winchester, felt the umpire had his head in the sand.

About the only game that didn't have any notable altercation was the only game of the three-game series Winchester won. And that 4-3 victory over Methuen was, Wyse admitted, "boring."

The most majestic melee occurred in the bottom of the seventh and final inning of the first game, at a particularly tense moment.

After trailing throughout the game, Winchester had tied Melrose 6-6, thanks to singles from Scott Garvey and Gino Giagrande, plus a trio of walks.

The bases were loaded with Giagrande on third, Tony Pascione at second and Mike Haddad at first.

Mark Russo, at bat, hit into a suicide squeeze. Giagrande came charging down the line. The Melrose catcher moved up the third baseline to grab the ball, thought the better of it and took the throw from the catcher. Giagrande reached around a tagged the plate.

The umpire ruled Giagrande safe. The Babe Ruth All-Stars came racing off the field, whooping and hollering. The Melrose coaches started to argue.

Suddenly, the infield ump started motioning the Winchester All-Stars back to the field.

The home plate ump said he was watching for a tag, not if the catcher was stepping on the plate. The Melrose catcher pointed out that it was a force play. The infield umpire ruled Giagrande out.

Wyse and fellow coach Dan O'Connell started screaming. How could the catcher have been stepping on the plate, they contended, if he was up the line going after the ball?

The argument lasted quite awhile. But the infield umpire prevailed, and the game ended up lasting even longer.

It lasted until the next day, in fact, as the game was postponed after the ninth inning. And on Saturday morning, Melrose score three runs in their half of the 10th. The All-Stars could only muster one themselves on singles from Vandy French and Shane Wyse.

There were other, less-dramatic disagreements as well.

The final game against Wakefield started out with the umps costing Wakefield a run, as they didn't call a ball off the field dead, and the Winchester All-Stars used the ball to get

(All-Stars - Page 9)

Cowens Coaches

Aspiring NBA stars attending last week's basketball clinic at Winchester High School got a chance to get advice from a former NBA Star, ex-Celtics center Dave Cowens. Cowens was one of several ex-players and college coaches who lectured during the two-day clinic.

(Staff photo by Amy Sweeney)

Littell, Ricciardelli Win Tew Awards

By TERRY ELIO

The Ken and Carolyn Tew Award has long been the symbol of excellence for high school tennis players in Winchester.

This award, established in 1970, is given each year to a boy and girl on the high school team who typifies characteristics of sportsmanship, enthusiasm, team-spirit and others. Understanding this, it is not difficult to see why it was inspired by such a giving and caring couple as Ken and Carolyn Tew.

Ken Tew had been a tennis professional with Winchester Indoor Lawn Tennis Center along with his wife for a few years. During this short duration, they made many friends because of their caring devotion to the sport and to people in general. Both on and off the court, they lent a helping hand encouraging athletes and trying to make the sport of tennis grow in Winchester. As a result, they were well-liked and respected by all who knew them.

On their return home from a vacation in New Hampshire, Ken Tew fell asleep at the wheel of his car, as had his wife beside him. The car skidded to the side of the road where it crashed into a nearby cliff. Carolyn Tew was killed instantly while Ken lingered on for a week before also dying.

The Tews left behind a 2-year-old child and a 3-month old baby.

	Boys	Girls
1971	Christopher Parsons	Carol Anderson
1972	—	—
1972	John Choate	Janet Lisberger
1974	Drennan Lowell	Jona Buros
1975	Jim Wynn	Nancy Raleigh
1976	Dave Cheever	Kathy Noble
1977	Lloyd Thomas III	Patricia Welch
1978	Rhys Thomas	Beth Noble
1979	Jim Willing	Beth Noble
1980	David Raucci	Debbie Willing
1981	Colin Green	Debbie Willing
1982	John Fuchs	Christina Elio
1983	Marc Herlihy	Terry Elio
1984	Bill Littell	Paula Ricciardelli

They also left behind a great inspiration to the people of Winchester.

In memory of these two wonderful people, John Koslowski, owner of the Winchester Indoor Tennis Center, and Carmen Elio, a former pupil of Ken Tew and a good friend of his, set up a memorial award. Each year the Tew Committee, comprised of Koslowski, Elio, and the boys' and girls' tennis coaches, select an outstanding participant on both the boys' and girls' high school teams to be honored in the Tew memory.

Trophies are awarded to the winners, and their names are inscribed on the memorial plaque. Also, should either or both of the teams win their league, E-Mass or state titles, the entire varsity squad is given tennis jackets embroidered with the players' name, victory and year.

Over the years, hundreds of jackets and over 25 silver trophies have been donated in the Tew name, all of which have in actuality been financed by Carmen Elio.

This honor, which in the early years of its inception was given at the Winchester Indoor Tennis Center, is now received at the annual tennis team party held at the Elio household. Along with the trophies and jackets, the winners of a pool contest and a

(Tew - Page 9)

Contractors & Services

Outside Work

RUBBISH ROMOVAL
PICK-UP WITHIN THE HOUR
Nick DiZio
729-6477

SEAMLESS ALUMINUM GUTTERS & DOWNSPOUTS
ROOFING
•Free Estimates
•Fully Insured
Richfield
EST. 1965
SEAMLESS GUTTER CO.
CALL ANYTIME
Lexington, Mass. 861-9521

Vittiglio Construction Co.
General Contractors
Asphalt Paving
•Driveways •Parking Areas
Mason Work
•Stone Work •Brick Work
•Concrete Work
Free Estimates
729-5419 721-2872

•Roofing
•Painting •Siding •Carpentry
Paul J. Nelson
General Contractor
926-8780 648-7765

Shamrock Construction
General Contracting
Masonry — Asphalt
"Work done with pride"
Call Jim **628-5791**
Call Rick **643-8825**

NAPS
Tree Service
Certified Spraying
Pruning
Removal
Planting
646-7312

MASONRY WORK
Specializing in Stonewalls
New and Re-built
Also, Stairs, Walks, Patios, Flagstone, Brick work and Stucco
Free Estimates
Call Mike Savarino
665-7139

American Colonial Const. Co.
Resident
Commercial
Custom Design
Replacement Windows
Gazebos, Storage Sheds
389-2299 Licensed, Insured

RALPH'S
Driveway Sealcoating
Asphalt Paving
Loom Delivery Masonry
Ralph A. DePrimeo
All Types of Outside Work
643-2311

Little Green Landscape Contractors
design & maintenance
sod & shrub planting
resurfacing & asphalt work
loam, gravel & fill deliveries
railroad walls & enclosures
backhoe bobcat & dump truck rentals
Call for a free estimate and ask for a look at our references
646-8580

Gold Star ROOFING
All Types of Roofing & Repairs
24 hr. emerg. service
FREE ESTIMATES
All Work Guaranteed
SKIP TOMPKINS
396-3622

MYSTIC ROOFING CO.
New Roofs & Repairs
Chimneys Repaired or Rebuilt
Trim Painting
Reasonable Prices
All Workmen Insured
Free Consultation
Free Estimates
24 Hr. Answering Service
484-9214

N. SACCA & SONS, INC.
General Contractors
643-2125
Asphalt Paving, Masonry Work, Landscape Work, Grading - Bulldozer Work, Drainage & Sewerage, Backhoes & Trucks for rental. Screened & Unscreened Loam and Bark Mulch For Sale
Licensed - Free Estimates

B "n" ST Builders Co.
Lic. No. 029314
488- 6640
★ Custom building
★ Interior & Exterior remodeling
★ Additions ★ Cabinetry
★ New home construction
★ Masonry ★ Siding & Roofing
Bob Terenzoni

Bob Powers Bob Burgess
Roofing — Carpentry
Slate-Asphalt-Tar & Gravel
Carpentry work Painting & Vinyl Siding
Tel: **729-6430 or 391-5795**

SWISS STONE LANDSCAPING INC.
Design/Installation/Maintenance
It's that time of year again.
Call now for your professional lawn care.
Free Estimates
Tom Dattilo 729-7721

VAN'S DRIVEWAY SEALCOATING
Compare Prices — Free Estimates
Belmont **489-4070**

Valeri Construction Co. Inc.
RESIDENTIAL EXPERT COMMERCIAL
•All types of Masonry
•Drains and Sewer Connections
•Waterproofing
729-1786 *LICENSED AND INSURED* **729-7507**

J.A. DePrimeo Jr.
Asphalt Driveways
Residential - Commercial
Truck, Roller & Backhoe Rentals
Cement Work
Snow Plowing
Seal Coating, Loam, Gravel and Fill
Free Estimates 646-9563 Arlington

SPRING CLEAN-UP
Start Early!! *Free Estimates*
Lawns raked & Rolled - Seeded & Fertilized
Trees & Shrubs Trimmed & Sprayed
Loam & Shrubs For Sale
Check Your Roof & Gutters For Winter Damage
Windows Washed Hot Topping Masonry
General Home Maintenance
NICK DiZIO *729-6477*

—FREE ESTIMATES—
DOWNING LANDSCAPE SERVICE
Complete Line of Landscaping Services
%Sod %Seed %Lawn %Yard Cleanups
%Planting %Maintenance %Mulch
Residential & Commercial
Design %Maintenance %Installation %Quality Work Reasonable Rates
Call 646-5400
Bill Downing *36 Dudley Street, Arlington, Mass.*

WINCHESTER ROOFING
Mike Belida
DOING BUSINESS LOCALLY FOR 30 YEARS
General Contractor
Answering Service 729-1679
Residence 721-1620

Painting

FREE ESTIMATES
Tewksbury 729-1220
EST. 1955
Home Painting Co.Inc.
★ 5 Yr. Unconditional Guarantee on All Paint and Workmanship
★ All Painting By Hand Brushing For Extra Long Life of the Job
★ Prices Include All Paint, Labor & Materials!
RANCHES•SPLITS AND CAPES Prices Start At $999.00
COLONIALS AND GARRISONS Prices Start At $1199.00
FULLY INSURED
MASS. DEPT. OF PUBLIC SAFETY LIC. NO. 023729

Member P.D.C.A.
Licensed - Bonded - Insured
The Dunleavy Co.
General Contractors
House Painting *- Interior & Exterior*
Paperhanding - Carpentry **729-8954**
Gerry Dunleavy
Free Estimates

AK Painting
Interior/Exterior
Residential/Commercial
•Gutter Work
Free Estimates Fully Insured
Call Arthur at
646-2356
(Arlington)

Brush League
Painting & Finishing
"Returns after successful 83 summer, student run, low overhead, high quality workmanship at a lower price with emphasis on care and responbility."
CALL STEPHEN OR CATE
396-6625

MIKE'S PAINTING CO.
Interior/Exterior
Fully Insured
Free Estimates
625-2243

Expert Painting & Carpentry
Interior/Exterior
Remodeling; Porches, Gutters, Stairs, Siding.
Free Estimates — References Available
628-3163 662-7554

WINN HOUSE PAINTING
Interior & Exterior
Quality Work
Reasonable Rates
Free Estimates
Call Rich Winn
729-6686

ALEX PAINTING Company
Interior - Exterior
Resident Commercial
Free Estimates **Fully Insured**
Call 648-8162
for realistic prices

PRO PAINTING
Interior/Exterior
Residential/Commercial
Insured References
Quality Workmanship
Gerry Hirsch
628-1299

PROFESSIONAL HOUSE PAINTING
Interior-Exterior and Carpentry
FREE ESTIMATES
Chris & Don DiFranco
729-6441

Thomas Sloane
Residential
INTERIOR/EXTERIOR PAINTING
WALLPAPERING and WALLCOVERING
PLASTER WORK
Full Insured *Free Estimates*
628-5797

L&S PAINTING
Int./Ext. Residential
"Quality workmanship at a reasonable price"
Free Estimates - References
Fully Insured
648-5221
643-5095

Remodeling

P. J. D. ENTERPRISES
General Contractors
Carpentry • Roofing • Remodeling
Free Estimates
Call Patrick Dunleavy
729-8954 Licensed - Bonded - Insured **729-8062**
A division of The Dunleavy Co.

General Carpentry
Remodeling Kitchens
Bathrooms Additions
30 Yrs. Experience
Lic. State & Local
Call **391-4357** anytime
Ask For Bob
"Talk To The Man Who Will Do The Work"

QUALITY PLASTERING
Ceilings and Patching A Specialty
CALL
Frank McNeil
729-2686

J.D. MARRONE
Complete Line of Landscaping Services
LAWN MAINTENANCE
Joe Marrone
81 Brookside Ave.
Winchester, MA
Call for a free estimate
729-3026

CARPETS, RUGS and FLOORS CLEANING
Steam or Shampooing, Linoleum and Wood Floors Cleaned
Orientals Hand Cleaned
Phil's Rug Cleaning
643-3285

HAMBRECHT
Plumbing & Heating Co.
•Water Heaters & Boilers Installed
•Bathrooms & Kitchens A Specialty
•Prompt Emergency Service
898 Main Street, Winchester
729-9106
Master Plumbers Since 1961

Services

Collings Company
Tree Removal, Pruning, Landscaping
Quality Service Since 1972
Prune limbs and branches away from roofs and gutters now to eliminate problems later. Promote new spring growth in the direction you want it!
Fully Insured • References Available • Free Estimates
Call Walter and Jenny at:
438-1759 or 547-5223

RONALD MAGGIO CONTRACTOR 729-5043
SPRING CLEAN-UP
Sod Installed
Seeding & Fertilizing
Fences Installed & Repaired
Bark Mulch Installed
Shrubs Planted
Driveways Sealed
Tree Work
Masonry Work
RR Tie Walls
Attics and Cellars Cleaned
Bobcat Rental
Rubbish Removal - Free Estimates

Bob's Appliance & Refrigeration Services
•Ranges •Refrigerators
•Dishwashers
•Washers & Dryers
ALL MAJOR BRANDS
729-9074
Call Bob Hall

LOREN PLUMBING & HEATING CO.
Residential Commercial Industrial
Lic. No. 7584
Winchester, Ma.
729-4095

W.B. STOCKWOOD, INC.
ELECTRICAL Contractors
★ Residential ★ Commercial ★ Industrial Wiring
Serving the Winchester Community for a Quarter of a Century
729-2312 LIC. NO. A4622 935-8181

HOLTON ST. AUTO BODY
17 Holton St., Woburn (off Cross St.)
★ Complete Auto Body Repairs ★ Heavy Equipment
★ Imron Paint
Also: •Insurance estimates •Towing •Corvette Work
935-0092 call between 8 a.m. and 5 p.m.

GARAGE DOORS & ELEC. OPERATORS
Sales - Installation - Service
KARMIN DOOR CO.
593-1515

ALBERT TATARIAN
Industrial-Commercial
Residential Wiring
729-4855 729-2017

Versa Tile Co.
393 Main Street, Melrose
Sanding and Refinishing Wood Floors
All types of Resilient Tiling
Asphalt, Rubber, Cork, Vinyl
Formica Counter Tops
Ceramic & Plastic Wall Tiling
Broadloom
WOOD FLOORS
Business Phone
665-7700
Local Rep. Chas. Doucette Jr.
729-4368 after 6 p.m.

WINCHESTER PLUMBING & HEATING CO.
118 Wendell St., Winchester
Lisc. No. 6684
Tel. 729-3673

★ USA

(Continued From Page 1)

peal by USA Today to take jurisdiction of the case from the District Court.

"The town used this court's jurisdiction to avoid some constitutional mandates issued recently," said Woodlock in his opening arguments. "I find it personally offensive that this court's criminal process is being used to resolve what is basically a legal issue."

Woodlock also told Judge Gonnella that he should not simply find USA Today guilty so a higher court could decide on the constitutional issues.

"They have failed to show that theirs is a constitutional by-law," said Woodlock. "District courts in Vermont, New Hampshire and New York have ruled on precisely this issue. The by-law is in a technically deficient form, one which will not survive further review."

Judge Gonnella did, however, find USA Today guilty — despite the fact that the newspaper's lawyers held the floor for most of the two-day trial, trying to break down Winchester's case.

The newspaper sent a phalanx of lawyers to the trial — with Woodlock examining witnesses and making arguments, lawyer Kathy Hartman interrogating other witnesses, a third lawyer watching the proceedings and lending opinions, and a stenographer taking a transcript of the entire trial.

Winchester, on the other hand, wasn't even represented by a lawyer. Crawford, who normally prosecutes misdemeanor cases in the district court, put the town's case to the judge.

Besides making their First Amendment arguments, USA Today's lawyers attacked the criminal charges on several fronts.

First, Woodlock argued that the town hadn't given the newspaper enough notice to remove the boxes — and that the 24-hours' notice given "illustrates the violation of rights that permeates this action."

He further argued that USA Today didn't actually put the boxes in town during the time the town was charging them with violating the by-law — Sept. 22 to Oct. 11. During that time, Woodlock argued, the boxes had been placed on the streets by town employees, who were acting under an order from US District Court Judge David Nelson to return the boxes after the town removed them.

Third, Woodlock said the town's reasons for denying permits for the boxes were groundless. Safety hazards cited by selectmen in refusing the permit were based on speculation, Woodlock said, and not any actual problems.

Crawford, on the other hand, stuck to one main point — that the town's by-laws require a permit, that USA Today's management knew a permit is required, and that boxes had been put on the street without a permit.

"They knew of the by-law, they knew of the restriction before placing the boxes on the streets," said Crawford. "They had a deadline to meet of Sept. 12, regardless of the town's by-laws.

"In that way they came around and chained the boxes to the posts without getting any direction from the town, which has an obligation to protect its citizens," Crawford added.

Crawford did touch on the First Amendment arguments in his closing statement.

"Constitutional matters have never been decided on Winchester's by-law," he said. "The public is not deprived of getting newspapers in Winchester. The Globe, Herald, Winchester Star and Woburn Daily Times all distribute newspapers in Winchester, in legal places, without violating the by-laws."

Crawford put four witnesses, all town officials, on the stand to go over the events leading to the court action and the reasons selectmen refused to give USA Today a permit.

Their version of events was that five USA Today boxes were placed on the streets of Winchester Aug. 26. On Aug. 29, selectmen voted to remove the boxes if USA Today didn't apply for a permit.

USA Today did formally apply for sidewalk permits Sept. 1. On Sept. 12, selectmen denied the permit application — noting that the boxes could cause problems plowing the sidewalk, might be a hazard to pedestrians and a danger to small children, and clashed with the downtown improvement plans.

Gannett's attorneys were unrelenting in their cross-examination of town employees, trying to show the safety hazards were mere speculation on the town's part.

In fact, after cross-examining DPW Director Dom Serratore, Town Engineer Jake Ciarcia, Health Director Joanne Scott, and Safety Officer Kevin Mawn, Woodlock moved that the case "be dismissed because essential elements have not been proved."

Woodlock charged that the witnesses "only showed opinion," and lacked the "necessary evidence for a prima facie case."

However, Gonnella refused to dismiss the case. "We are talking about a concerted effort of a town, and you can impose your own characterization of the value of the witnesses," he told Woodlock.

Serratore was the first town employee on the stand.

"Have you had any complaints about the safety of the news racks?" Woodlock demanded of Serratore.

"Not that I'm aware of," was Serratore's soft-spoken reply.

Woodlock later asked Town Engineer Jake Ciarcia if he had made a plan, or a drawing, of the news racks.

'They (USA Today) knew of the by-law, they knew of the restriction before placing the boxes on the streets. They came around and chained the boxes to the poles without getting any direction from the town, which has the obligation to protect its citizens.'

— Winchester Police Lt. Andrew Crawford

'You have town officials who are able to decide what the First Amendment is, and they have set themselves up as censors. The evidence that there are no standards is clear. The town's by-law cannot be used as an argument.'

— USA Today Attorney Douglas Woodlock

"Yes I have," Ciarcia replied. "The racks are not attached to anything, and they could create a serious injury. It could be very dangerous if one of the racks were to fall on a small child."

Woodlock asked Ciarcia if he had approached the Gannet Co. and asked them to bolt the news racks down.

Ciarcia acknowledged that he had not, Although he admitted that "bolting the boxes down" would make them safter, he said he did not know who removed the chains that were originally part of the news racks. He also said that he considered those chains more of a deterrent to vandalism than a safety feature.

Ciarcia added, "I've been involved with the engineering of a new downtown in Winchester, and the boxes don't fit in at all with the downtown improvement plan."

Joanne Scott, the director of the Health Dept. in Winchester, also testified that "there is a definite possibility that the news racks could be a safety hazard to small children."

Scott cited a study that examined the relationship between the height of small children (between the ages of 9 and 13 months, a time she said many children are walking or learning to walk) and the news racks.

Scott concluded that children who are walking at that age could easily get hurt by bumping into one of the racks.

Gannett attorney Hartman attempted to have Scott's testimony thrown out as "heresay evidence — based only on her own observations."

Gonella, however, allowed the testimony. Hartman continued to go after Scott, in an attempt to prove that the study was fabricated at Town Counsel Douglas Randall's request.

"Were you aware that the town was against the news racks when Randall asked you to prepare the study?" Hartman asked.

"Safety and health was my main concern as director of health," Scott replied evenly.

"Does the town of Winchester have a history of 9- to 11-month-old children getting hurt?" Hartman persisted. "Have you had any problem with kids bumping into news racks?"

Scott said no to both questions.

"Does the Dept. of Health have any written statement concerning safety on the streets?" Hartman continued. Scott acknowledged that it did not.

"Your conclusion, then, was not based on any proven written conclusion ?" Hartman asked.

"No — it was my own opinion," Scott said.

Safety Officer Kevin Mawn was the next witness for the town. Mawn testified that the news racks created several "safety problems."

"Car doors can strike the news racks, and cause problems to the elderly or the handicapped," Mawn said. "The racks can also create a problem during plowing. And they are aesthetically displeasing."

Hartman had a quick series of comebacks after Mawn's statement.

"Have you ever taken a course in aesthetics?" she asked Mawn. "Are there written aesthetic standards that the Winchester Police use?" she queried. Mawn answered no to both questions.

"Isn't that your own opinion?" she persisted. Mawn admitted that it was.

"Have there been any injuries that you are aware of since the news racks were placed on the streets?" Mawn was asked.

"Not that I am aware of," Mawn replied.

Woodlock argued that the witnesses proved his contention that "there are no health and beautification standards in Winchester. You have town officials who are able to decide what the First Amendment is, and they have set themselves up as censors. The evidence that there are no standards is clear. The town's by-law cannot be used as an argument."

Crawford, however, insisted that "the town's by-laws are not broad or over-vague, as charged. USA Today did not apply for a permit until after-the-fact. They had no license, no permit, and they were given notice. The racks have never been put in a safer place (in the nine months since they have been plunked down) and the town's by-laws must be upheld. "

Town Manager Thomas Groux was next on the witness stand, as the questioning moved to USA Today's attempt to get a permit, and the selectmen's Sept. 12 rejection of the permit.

Woodlock had Groux on the stand for nearly two hours, trying to prove that while USA Today was trying to get a permit, "the rules of the game kept on changing. We had to adapt ourselves to each change."

Woodlock put 17 letters into evidence, trying to show USA Today had made every effort to get a permit and that the town had blocked the newspaper at every turn.

First, he challenged Groux on his Aug. 4 letter responding to a July 29 missive from USA Today. The Aug. 4 letter was the first informing USA Today it needed a permit.

Introducing a June 8 letter to Town Clerk Carolyn Ward informing her boxes would be placed in town in mid-August, Woodlock commented to Groux, "And your first response was Aug. 4. Is that one-month time period an immediate response?"

"You are referring to the wrong dates and letters," answered Groux. "The July 8 letter went to the town clerk and not to me. I said I immediately responded to the July 29 letter."

Then Woodlock had Groux read two letters to USA Today's lawyers from attorney Christopher Pitt, who was filling in for vacationing Town Counsel Randall when the boxes went in Aug. 26.

The first letter of Aug. 26 stated "if no application for a permit is made by Friday, Sept. 16, it will be assumed Gannett does not intend to apply."

The second, sent two days after selectmen said they wanted a permit application or the boxes removed, informed Gannett's lawyers that they should apply for a permit as soon as possible, and the next meeting of the selectmen was Sept. 12.

"That letter got a quick and speedy response, didn't it?" asked Woodlock. "I direct your attention to the letter of Sept. 1 — two days later, applying for permit. That response indicated that Gannett would reserve its constitutional rights to reject this permit scheme."

"I'm not sure what you mean when you refer to 'scheme,' " answered Groux.

"The town was too cute by half," said Woodlock later. "The town changed the rules of the game all the way through.

"We did everything the town asked us to," continued Woodlock. "But it was an idle exercise to jump through the hoops, because at the end of the line, they were never going to give out any permits."

Crawford, on redirect examination, put the course of events more simply.

"When was the first time you received permit application?" Crawford asked.

"Sept. 1," Groux answered.

"Immediately you responded in giving them a date — Sept. 12," continued Crawford. "What was the result of that meeting?"

"Following their second discussion, the board voted to deny the permit," said Groux.

"Have there been any new applications for a permit?" continued Crawford. "Has any permit ever been issued?"

"No," answered Groux to both questions.

Finally, Woodlock tried to hammer away at the selectmen's decision to give the newspaper only 24 hours notice to remove the boxes.

Referring to the minutes of the selectmen's meeting, Woodlock said, "There was a discussion of how much notice of intent to remove the boxes there should be, wasn't there? It was kicked back and forth between the Town Counsel and the Board of Selectmen, wasn't it? And wasn't the board told by Town Counsel to proceed slowly?"

"I'm trying to find that," said Groux, leafing through the minutes.

"Let me help you," said Woodlock, pointing out a paragraph.

"I'm trying to find the word 'slowly,' " responded Groux icily. He didn't find the word.

USA Today general manager, James Wells then got on the stand to testify that the USA Today racks were important to the newspaper's marketing strategy, because the paper would be available 24 hours a day, made delivery less expensive and made the paper more visible.

Crawford, though, scored a few points with Woodlock's witness.

Wells stated more copies were bought in stores than from news racks — "more, but not substantially more," Wells put it.

Woodlock wrapped up his case with a lengthy speech charging the town with deliberately obstructing the newspaper's First Amendment rights.

"You heard from the town officials," he said. "You heard Officer Mawn has a sense of aesthetics, and uses those aesthetics to keep the news racks out of town. That's no different from the speculation of Mr. Ciarcia, no different from the speculation of Mr. Serratore, or no different from the hypothetical provided by Ms. Scott.

"This is a standardless by-law," he continued. "And you have before you Judge Caffrey's decision on Randolph and Norwood, and Judge Garrity's decision on Malden, striking down by-laws no different from what you have here.

"They (Winchester officials) are engaged in setting up the grossest abuse of constitutional rights," concluded Woodlock. "Taking out back-door complaints to get the case into this court, giving only 24 hours' notice. Creating and confecting these fears so that they can call the news racks obstructions."

Crawford was much more low-key in his summary.

"The town's by-laws specifically specifies what obstructions can be placed on the sidewalks and under what permits," said Crawford. "It's no different than the truck that takes the papers to Winchester — it's distributing newspapers, but it's not protected from the traffic laws. The building the paper is printed in is not protected from zoning laws.

"We are not trying to harass or in a bad faith way go against Gannett," said Crawford. "We did it to protect the town against obstructions on the sidewalk."

Robert J. Costello Funeral Home
"Serving All Faiths"
177 Washington St.
Winchester
729-1730

RICHARD F. NORRIS
FENTON H. NORRIS
NORRIS
FUNERAL HOME
A Family institution Dedicated to Personal Service and Thoughtful Care.
Completely Air Conditioned.
Est. 1877 by Kelley & Hawes
TELEPHONE 729-0035
One Elmwood Ave., Winchester
Opposite First Congregational Church

Lane Funeral Home
Serving All Faiths
Local and Distant Service
Parking Facilities
760 Main Street 729-2580

The Winchester Star

OBITUARIES

Nunziato Furfari

Winchester resident Nunziato Furfari, 88, a retired barber who was born in Italy, died July 1 at Winchester Hospital.

Mr. Furfari was husband of the late Florence (Leonti), He is survived by a daughter, Mrs. Grace Serratore of Reading, and a son, Santo Furfari of Rhode Island.

Mr. Furfari is also survived by eight grandchildren and one great-grandchild.

A funeral service was held July 3 at the Joseph Russo Funeral Home in Roslindale followed by a funeral mass at the Sacred Heart Church in Roslindale.

Burial was in St. Michael's Cemetery in Boston.

Donations in memory of Mr. Furfari are being made to the Reading High School Scholarship Fund.

Edmund C. Filler

A memorial service will be held Monday for Edmund C. Filler, a longtime Winchester resident who died July 2 at Winchester Hospital.

Mr. Filler, who had moved from Winchester to the Country Club Heights in Woburn a few years ago, was 92.

The service will be held Monday at 1 p.m. in the Ripley Chapel of the First Congregational Church.

Burial will be Friday at Wildwood Cemetery.

Born in Syracuse, N.Y., Mr. Filler attended the Syracuse public schools and graduated from the Syracuse University College of Forestry with the Class of 1916.

He went into forestry as a plant pathologist for the U.S. Forest Service, and was a member of the Society of American Foresters.

For 53 years, Mr. Filler lived on Madison ave. West in Winchester.

He is survived by his wife, Inez (Liddell) Filler; a son, the Rev. John E. Filler of East Haddam, Conn.; and three grandsons.

Norris Funeral Home is in charge of arrangements.

Rev. Donald Vanor Seaver

The Rev. Donald Vanor Seaver, a Winchester native, died May 24 in Ridgeway, Ontario. He was 44.

Mr. Seaver was born in Winchester on Dec. 8, 1939, attended Winchester schools and graduated from Winchester High School in the Class of 1958.

After serving in the US armed forces, the Rev. Seaver earned a bachelor of science degree from Boston University and a master's of social work from Boston College.

He worked as a social worker in Wisconsin until receiving his master's of divinity degree from Nashotah House Episcopal Seminary.

His call to the ministry took him to Canada. In 1976 he moved to Moose Lake, Manitoba, and served for two years as deacon and lector of an isolated parish in a Cree and Metis community. While serving in that parish, he was ordained to the priesthood and became a member of the 3rd Order of St. Francis of Assisi.

In 1978, he assumed duties at St. Barnabas Anglican Church in St. Lambert, Quebec, where he served for three years as assistant priest, counseling and visiting the sick and elderly.

In 1981, he came to the Parishes of All Saints and St. John's Churches in Ridgeway, Ontario. He was active there not only in parish affairs, but in the whole community.

He is survived by his wife, Linda Seaver; and two children, Reed and Rachel Seaver.

Ruth C. Newhall

Graveside services will be held Saturday for former resident Ruth Christine (Winn) Newhall who died June 30 in Alexandria, Va., at the age of 83.

A lifelong resident of Winchester until she moved to Virginia two years ago, Mrs. Newhall had lived at 17 Swan rd. She attended Winchester High School, graduating in 1918, and Abbott Academy, graduating in 1920.

Mrs. Newhall was a longtime member of the First Baptist Church and a member of the Daughters of the American Revolution. She was a principal of the J. H. Winn Co.

Wife of the late Edward H. Newhall, she was the mother of Nancy N. Hulburt of Alexandria, Va., and the late Patricia Newhall. She had three grandchildren and one great-grandchild.

Graveside services will be held at Wildwood Cemetery on Saturday at 11:30 a.m. The Rev. Earl Robinson of First Baptist Church will officiate. Lane Funeral Home is in charge of funeral arrangements.

The Winchester Star

RELIGIOUS SERVICES

Union Services
Sundays 9:30 a.m.

June 24, July 1
Unitarian Church

July 8, 15
First Congregational

July 22, 29
Second Congregational

August 5, 12
Crawford Memorial Methodist Church
Child care, refreshments at all services.

First Congregational
On The Common
The Rev. Walter B. Davis
729-9810

Union Services
Sundays 9:30 a.m.
July 8, 15

Beginning August 19
Sunday 10 a.m.
Family Service

Child care, refreshments at all services

September 9
Regular schedule of services will be resumed.

Second Congregational
Washington street and Kenwin road
Laurie Braaten Pastor
729-1688

Union Services
Sunday 9:30 a.m.
July 22, 29
child care, refreshments

Crawford Memorial Methodist
34 Dix street
David A. Purdy Minister
729-9813
Summer Schedule
Office Hours: Monday, Wednesday, Friday, 9-11 a.m.

Union Services
Sunday 9:30 a.m.
August 5, 12
child care, refreshments

St. Mary's
158 Washington street
Rev. Arthur L. Reardon
729-0055

Saturday evenings
4 and 5:15
Sundays
7:30, 9, 10:15 (2), 11:30 (2) a.m. and 5 p.m.
Weekdays
6:45 and 8 a.m.
First Fridays
6:45, 8 and 11 a.m. and 5:30 p.m.
Confessions
Saturdays, 3-3:45 and 7-7:30 p.m.

St. Eulalia's
50 Ridge street
Mass Schedule

Daily at 9 a.m., 7:30 p.m.
Saturday at 4 p.m. (congregational singing), and 7 p.m., (folk).
Sunday at 7, 8:15 (girls choir), 10 (adult choir) and 12 Noon (folk) and 5 p.m.
Sacrament of reconciliation Saturday, 3-4 p.m. or by appointment.

Immaculate Conception
79 Sheridan circle
Rev. John H. O'Donnell
Pastor
Rev. George J. Dufour
Associate
729-1858

(Saturday evenings)
4:30 p.m.
Sundays
7:30, 9:30, 11:30 a.m.
Weekdays
9 a.m.
First Fridays
9 a.m.
Confessions
Saturday, 4-4:30 p.m., and by appointment.

Lutheran Church Of The Redeemer
Forest Park road, Woburn
Route 128 and 38
Peter S. Brown
Pastor
933-4600

Sundays
9 Worship service.
10:30 Worship with Communion.

Christian Center
300 W. Cummings Park
Washington St., Woburn
Inter-Denominational
Paul and Mona Johnian
935-5117

Sunday 10:00 a.m.
Monday evening 7:30 p.m.
Thursday 10:00 a.m.

Christian Science
114 Church street
729-5856
First Reader:
Mrs. Barbara Christy
Second Reader:
Mrs. Elizabeth Sampson

Sundays
11 a.m., Sunday service, Children's room, Sunday School.
Wednesdays
8 p.m. Service, including testimonies of healing.
Weekdays
Reading Room is open to the public Monday through Friday 9:30 a.m. to 4:30 p.m.; Thursday, 9:30 a.m. to 7:00 p.m.; Saturday 9:30 a.m. to 1 p.m. at 4 Mount Vernon street.

Unitarian Church
478 Main street
Rev. Charles A. Reinhardt
Rev. Jane R. Rzepka
729-0949

Union Services
Sunday 9:30 a.m.
June 24, July 1
child care, refreshments

Greek Orthodox
70 Montvale Avenue
Woburn
935-2424
Rev. George Tsoukalas
Pastor
272-6578

Sunday
Summer Schedule
Orthros: 8:30-9:30 a.m.
Divine Liturgy: 9:30-10:30 11:15 a.m.

First Baptist
Cor. Mt. Vernon & Washington streets
Rev. William A. Huegel
Pastor
Church Office 729-2864

Summer Services
June 10 through Sept. 2
No Sunday School Classes
Worship Service 10:00 a.m.
Refreshments served following service
Child care during Worship

Liberty Baptist Independent
7 Central st.
Arlington
643-0880
Rev. Richard Watt Pastor

Sunday School And Morning Worship 10:30 a.m.
Sunday evening 7 p.m.
Thursday Bible study 7 p.m.

Temple Isaiah
55 Lincoln Street
Lexington
Rabbi Cary David Yales
862-7160

Friday
8:15 p.m. Shabbat Service
Saturday
9 a.m. Shabbat Minyan and Torah discussion.

Parish of the Epiphany
70 Church street
729-1922 - Church Office
729-8637 - Rectory
The Rev. John J. Bishop
The Rev. Robert S. Goldsmith, Asst. Rector

8 a.m., Holy Eucharist.
10 a.m., Morning Prayer, second and fourth Sundays of the month. Holy Eucharist all other Sundays.
10 a.m., Church School.
11 a.m., Adult Class.
Tuesdays
9:30 a.m., Holy Eucharist, Chapel, Holy Days and Saints Days as announced in weekly calendar.

The Second In A Series

Pride In Your Community

A Salute To Those Who Serve

Music Program Gives Local Musicians Of All Ages A Chance To Learn And Grow

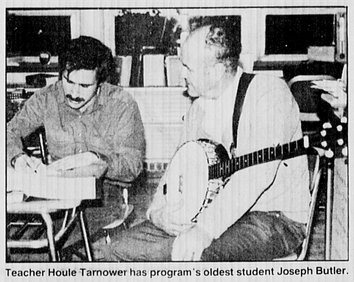

Teacher Houle Tarnower has program's oldest student Joseph Butler.

Teacher Anne Marie Chubet works with Kaitlin Nealon.

Teacher Mary Waldo (l.) accompanies Deirdre Murdock and Emily Lewis.

Ryan Duffy, at age 3½, is just getting to be able to look his instrument in the eye.

By Malcolm Campbell

Four years ago, if you were over 12 years old and wanted to learn how to play a musical instrument, you would have had to look outside of Winchester to find instruction. Today, you merely have to enroll in the Winchester Music Program and be willing to make the short trip to McCall Junior High.

The Music Program is a private, non-profit organization developed under the auspices of the Belmont Music School and founder/coordinator Corie Nichols. Although the rates are low, the quality of instruction is quite high.

The program offers expert instruction in any of 14 instruments as well as in voice, musicianship, and ensembles. Open to any age, the program has students ranging in age from a two-year-old cellist to a 65-year old banjo player.

The program was begun primarily because there was and still isn't any instrumental instruction given at either the junior or senior high school level, says Nichols. After testing the waters of community interest, Nichols, with the help of Sandy Thompson, put together a pilot program. McCall Junior High seemed like a good place to set up shop, says Nichols, because of its central location and the support of the McCall Parents Association.

The program has grown like topsy in just three years from three teachers and 20 students in 1981 to 23 teachers and 200 students today.

Program Coordinator Thompson says that the program has expanded each year to meet community response. "Each spring we say to ourselves, "We can't possibly grow anymore," but we end up doing it," says Thompson.

Both Nichols and Thompson feel that the benefits derived from the Music Program permeate the entire town. Nichols tells a story about a realtor she knows who received a call from a client in Canada who was looking for a Greater Boston community that offered trumpet lessons. "People who move to Winchester will find others here who share their interests," says Nichols.

Beyond the benefit of real estate, the public schools' music and drama departments also profit from the program. Nichols says that the program provides continuity while also bringing in students who might otherwise not take up music. Thompson recalls that many of the participants of the senior high school spring concert were students of the Music Program.

The most obvious benefit, however, is to the students themselves. Thompson believes that the music program offers the opportunity for kids and adults to learn "something that they can really feel good about."

Whether or not Music Program students end up with the BSO, both Nichols and Thompson feel that the program can teach children skills and provide experiences which they will carry throughout their lives.

"The self-discipline and concentration necessary to practice and play an instrument are skills that carry over to other things," says Nichols. "The children are enriched by participation in a group effort and they learn that working gradually produces a result over time. There is challenge and a sense of improvement with music."

Nichols describes music as a kind of soul food — the coming together of knowledge, technical skill, and emotional expression. "A great number of people in town have told me that every night they will play their piano or guitar for an hour or so to unwind," says Nichols. It provides a different sort of activity from the rest of the day."

Neither Nichols nor Thompson are certain how much longer they will be running the Music Program. All their children are nearly out of school, and administrating the program consumes a tremendous amount of their time (for which they draw no pay). Over the next year, they plan to begin looking for people who can assume administrative control of the Music Program.

One thing is certain though, both Nicholas and Thompson want to make sure the program keeps going when they do pass it on. The Music Program is "a community asset", says Nichols.

"We're at a point where we're still growing, still developing community support. I enjoy the program tremendously."

In the immediate future, as in the past, community input will remain an essential feature of the Music Program. And this is perhaps the single most important reason for the program's success. In many ways, the Music Program is an extension of the town: just as an individual can express himself with music, Winchester expresses itself through its support for music.

'The Music Program gives kids as well as adults the opportunity to learn something that they can feel good about.'

saltmarsh insurance agency
751 Main St., Winchester
729-4615
Insurance For Your Every Need • Home
Auto • Marine • Life • Business
Commercial

Aberjona Nursing Home
184 Swanton Street **729-9370**
Director: Mrs. Mildred Holland
Admissions: 729-2200

Winchester Convalescent & Nursing Home
223 Swanton Street **729-9595**
Director: Mrs. Florence Metcalf
Admissions: 729-2200

LUTHER W. PUFFER, JR.
Incorporated
INSURANCE OF ALL KINDS
Homeowner's Package Policies
729-1980
729-2722
Res. James E. Haley 729-1160
Res. Keith D. Puffer 729-2118
557 MAIN STREET

Member F.D.I.C
Your Independent Full Service Bank
SUBURBAN NATIONAL BANK
Drive-Up Window ... Free Parking
HOURS
Monday, Tuesday, Wednesday
Lobby 9 am-4 pm; Drive-up 9 am-5 pm
Thursday 9 am-8 pm; Friday 9 am-6 pm
Lobby & Drive-up
SATURDAY: DRIVE-UP 9 am-4 pm
364 Cambridge St. (near Star Market)
Woburn Plaza
935-6660
Also: 856 Mass. Ave., Arlington 648-8000
188 Mass. Ave., E. Arlington 648-8004
34 Cambridge St. (Cross Roads Shopping Center), Burlington 229-2842

Community Calendars

The Arlington Advocate, The Winchester Star, and The Belmont Citizen
July 5, 1984

Inside:
Travel — Page 2B
Garage Sales — Page 4B
Real Estate — Page 6B
Help Wanted —Page 12B
Autos — Page 10B

Summertime Fun:

Reservoir Beach on Lowell st. in Arlington Heights is open to the public every day through the summer. Lifeguards are on duty from 10 a.m. to 8 p.m. Beach tags for those over age 5 ($5 for residents and $10 for non-residents) are available for purchase at Arlington Recreation, 422 Summer st. Guest passes are available at the beach.

Friday

All of the events which appear in the following Calendar listings are open to the public regardless of residence.

ARLINGTON

Free Movie
"Singing In The Rain," Fox Branch Library, 2 and 7:30 p.m.

Mime Show
Garry Krinskey mime show, Arlington Sports Center, Summer st., sponsored by Irish American Club, 10 a.m.

OTHER

Blood Drive
Red Cross Blood Drive, Choate Hospital, 21 Warren ave., Woburn, 11 a.m.-4 p.m. Appointments can be made at 646-1500, ext. 1444.

Sunday

ARLINGTON

Seniors' Brunch
Brunch, discussion on homesharing, for senior citizens, Symmes Hospital cafeteria, 1-3:30 p.m. $3.

Monday

ARLINGTON

Swim Lessons
Reservoir Beach swim classes for children 4 and older, 10:15 a.m. or 2:30. Advance registration at Arlington Recreation, Summer st.

Family Movie
"Popeye," Arlington Sports Center, Summer st., sponsored by Arlington Rotary Club, 8:15 p.m.

BELMONT

Children's Stories
Belmont Library, 10:30 a.m.

OTHER

CPR Class
Cardiopulmonary resuscitation class, July 9, 16 and 23 or Aug. 15, 22 and 29, Choate Hospital, 21 Warren ave., Woburn, 7-10 p.m. 933-6700 to register.

Tuesday

ARLINGTON

Children's Films
Robbins Library, 10:30 a.m.

Story Hour
Fox Branch Library, for 3- to 5-year-olds, 10:30 a.m.

First Aid
First aid class, Tuesdays July 10, 17, 24 or Aug. 14, 21, 28, 7-9:30 p.m. Symmes Hospital. 646-1500, ext. 2029, to register.

WINCHESTER

Storytime
Winchester Public Library, for ages 2½ to 5, 10:30 a.m.

OTHER

Alzheimer's Workshop
Mt. Auburn Hospital cafeteria, 7:30 p.m. $3 admission for those under age 65.

Intensive Care
Talk on intensive care medicine by Dr. Dwight G. Geha of Mt. Auburn Hospital, Cambridge Center for Adult Education, 7:15 p.m.. 547-6789 to register. $5 fee.

Wednesday

ARLINGTON

Story Hours
Robbins Library and Dallin Branch for 3- to 5-year-olds, 10:30 a.m.

Sight Reading
Open sight reading sponsored by the Philharmonic Society of Arlington At First Parish Unitarian Universalist Church, Mass. ave. and Pleasant st., 7:30 p.m. 235-3238 for information.

BELMONT

Alcoholism
"I'll Quit Tomorrow" film and discussion, McLean Hospital, Pierce Hall, 115 Mill st., 7-10 p.m. 855-2112 for information.

Read Aloud
Belmont Library, children in second grade and older, 2:30 p.m.

Story Hour
Belmont Library, for 2-year-olds, 10:30 a.m.

WINCHESTER

Kids' Show
Winchester Public Library, street singer Stephen Baird, for kindergarten through 6, 2 p.m.

Thursday

WINCHESTER

Chambermusic
Cloister Garden Concert Series, "Chambermusic for a Midsummer's Eve, with the Winchester Cathedral — soprano, flute, oboe, piano. Cloister Garden, Parish of the Epiphany, 70 Church st., 8:30 p.m. Tickets at door; reduced rate for students under 12. 729-1922 for information.

Upcoming

ARLINGTON

CPR Course
July 16, 23, 30, or Aug. 1, 8 and 15. Basic Cardiopulmonary resuscitation course, Symmes Hospital 7 - 10 p.m. 646-1500, ext. 2029, to register.

CPR Recertification
July 11, CPR recertification class, Symmes Hospital, 6:30 - 10:30 p.m. 646-1500, ext. 2029 to register.

CPR Recertification
July 31, CPR recertification class, Symmes Hospital, 6:30 - 10:30 p.m. 646-1500, ext. 2029 to register.

Family Movie
July 17, "Alice In Wonderland," Arlington Sports Center, Summer st., sponsored by Arlington Rotary Club, 8:15 p.m.

Children's Theater
July 20, Children's Theater performance of the "Three Little Pigs," Arlington Sports Center, Summer St., 1 p.m.

Hotshot Competition
July 24, Pepsi-Cola/NBA Hotshot Competition, Ottoson Junior High School, 2 p.m. for information call Arlington Recreation, 643-6700.

Family Movie
July 24, "Snow White," Arlington Sports Center, sponsored by Arlington Rotary Club, 8:15 p.m.

Kids' Track Meet
July 26, DAV Track Meet, Arlington High School, 6 p.m. For information call Arlington Recreation, 643-6700.

Magic Show
July 31, The Great Carota Magician, Arlington Sports Center, sponsored by Arlington Sons of Italy, 10 a.m.

Family Movie
July 31, "Peter Pan, Arlington Sports Center, sponsored by Arlington Rotary Club, 8:15 p.m.

(Listings — Page 3)

The beach at Jekyll Island is more than nine miles long, very wide at low tide, and protected part of its length by sandbars. It is an ideal beach for children .

JEKYLL ISLAND

A Resort With A Little Something For Everyone

By Kathryn Jorgensen

Visitors to the Millionaires' Village on Jekyll Island can walk and bike their way past the homes or, even better, take an open-air jitney-train ride through the village, a ride that includes a well-informed a guide and visits to some of the nicer village buildings normally closed to visitors.

Jekyll Island, Ga., is almost anything a visitor would wish for:

A warm-weather resort for northerners who flock to the island for golf and tennis during the winter; a beach resort in the spring and summer; a convention resort; an historic site where tourists view tabby ruins and millionaires' restored cottages; and a wildlife preserve.

Until 1942, when German submarines were active along the coast, Jekyll Island was a retreat owned by a small club of rich men who were said to control one-sixth of the world's wealth. For that reason, the US government, afraid the Germans would try to capture them, asked the club members to leave.

Century Newspapers
Travel

The millionaires and their families and servants closed the doors of their cottages and never returned. In 1947 the state of Georgia bought the island as a park for $675,000. In 1954 the causeway which ended Jekyll's exclusivity was opened.

To start at the beginning — Jekyll is one of the so-called Golden Isles, a barrier island located off of Brunswick, Ga., between Savannah and Jacksonville. It is about 9 miles long and no more than 2½ miles wide, shaped like a shoe.

This part of the Atlantic coast cuts deeply west, resulting in tides that are 6 to 9 feet high. The hundred miles of Georgia's coast contain one third of all the salt marshes on the East Coast. These grassy areas, which are visible for miles around the island and were memorialized by poet Sidney Lanier, are filled with life that supports the food chain or other life — crabs, shrimp, oysters, mussels, fish and birds.

The twice-daily flooding by salt water causes much of the dead marsh grass to wash up at the high-tied line, helping build the dunes, and to decompose into little brown bits visible at water's edge at low tide.

Indians were the first inhabitants of Jekyll. In the early 1700s Maj. William Horton, an aide of James Oglethorpe who founded the colony of Georgia and named the island for benefactor, started a farm and brewery on Jekyll. From there he supplied English trooops on St. Simon's Island who were protecting the area against the Spanish. Ruins of Horton's tabby (oyster shell and sand) house and brewery remain.

The DuBignon family, which fled from the French Revolution, owned the island by 1800. Their property was burned during the Civil War, however, a family cemetery remains.

In 1886 the family sold the island to a group of wealthy men who had commissioned a search for the ideal location to which they could retreat between New Year's and Easter. It had to be accessible to New York (Jekyll was 24 hours by private train), have good climate and water, and be beautiful.

Some of these men were those whose "cottages" in Newport, R.I., are so famous. Here at Jekyll they wanted simpler living and the camaraderie of being with their own kind.

The approach to Jekyll from Brunswick now is on a long causeway over the marshes and tidal streams. From here one can watch pelicans, cormorants, hawks and other birds, see fishermen, watch the yachts and fishing boats on the Intracoastal Waterway, of which the Jekyll River is part, enjoy the sunset, or watch the egrets return to their rookery at dusk.

Motorists must pay $1 for parking fee for which they receive a map of the island. The road then continues to Beachview dr. which follows the ocean north and south. At this junction is the Welcome Center where brochures, monthly events listings, books and other information are available. At the center is the convention hall.

Jekyll's beauty is apparent on the drive in. Some of the island's more than 150 flower beds are along the road to Beachview dr. Residents take as much pride in their gardens as the island authority does in its gardens. Yards in spring burst with color from azaleas, geraniums, hibiscus, dogwood, bottle brush and other trees and flowers which make the northern "snowbirds" long for spring to come to their home states.

As one drives along the beach it is obvious that the ocean is a major attraction on the island. There are no towering condos hovering over the dunes and no wall-to-wall houses obstructing every view. For several miles the driver has unobstructed views of the beach, dunes and water.

Because the island is a state park, all parts of the beach are open to the public. For day trippers there are parking areas, bath houses, picnic grounds and lavatories. For over nighters there is a large campground and nine motels, some affiliated with national chains.

Visitors cannot miss two unusual looking towers. These are water towers fashioned to look like white golf balls perched on green tees. They are a clue to what brings so many people to Jekyll.

The island has three 18-hole courses and the original 9-hole course built for the millionaires — all public. The golf club includes a pro shop, driving range and the usual accessories.

For those who want recreation other than golf, there are miles of new bike paths, tennis courts including J.P. Morgan's indoor clay courts, miniature golf, two outdoor swimming pools, a river boat-launch ramp and a 700-foot fishing pier.

Many visitors stay for months at a time, renting apartments in motels and homes. For them and the 1500 permanent residents the island has a Lions Club, camera, garden and bridge clubs, an AARP chapter, an Audubon group and an art association which holds classes.

Five religious denominations hold services in the island's three churches. Other island amenities include a library and bookmobile, summer musical shows given in the amphitheater, indoor programs at the convention center, and weekly guided walks of the beach and marshes.

Jekyll has a small commerical area across from the Welcome Center. It includes a gas station, two food stores, gift shops, clothing stores, post office, bank, pharmacy, liquor store, laundromat and real estate offices.

A doctor keeps hours at a motel office. The island has state police and

(Jekyll – Page 3)

★ Listings

(From Page 1)

Playground Picnic
Aug. 10, Playground awards picnic at Arlington High School, sponsored by American Legion Post 39 and the Arlington Lodge of Elks, 11 a.m.

Storytelling
Aug. 17, Performance of West of The Moon storytellers, Arlington Sports Center, 10 a.m.

Kids' Fair
Aug. 21, Final Day Fair, Arlington Sports Center, sponsored by Arlington Recreation, 12:30 p.m.

Children's Films
July 17, 24, 31, Robbins Library, 10:30 a.m.

Preschool Day Camp
July 9-13, July 16-20, July 23-27, July 30-Aug. 3, Aug. 6-10, Aug. 13-17. Fidelity House, weekdays, 9 to 12.

Children's Day Camp
July 9-20, July 23-Aug. 3, Aug. 6-17. Fidelity House, for ages 6 to 13, 8:15 a.m. to 4:30 p.m.

Family Picnic
Aug. 1, Menotomy Rocks Park, 3-8 p.m. For information call Arlington Chamber of Commerce, 643-4600.

Kids' Craft Fair
Aug. 2 for children in grades 1-8 at Robbins Library, 10 a.m. Preregistration by July 30 at Robbins Library or Arlington Recreation playgrounds.

Story Hour
July 10, 17, 24, 31, and Aug. 7, 14, 21, 28, Fox Branch Library, for 3- to 5-year-olds, 10:30 a.m.

Story Hour
July 11, 18, 25 and Aug. 1, 8, 15, 22, 29 Robbins Library and Dallin Branch Library, for 3- to 5-year-olds, 10:30 a.m.

Swim Lessons
Aug. 6, Reservoir Beach Swim classes for children 4 and older, 10:15 a.m. or 2:30 p.m. Advance registration at Arlington Recreation, Summer st.

BELMONT

Children's Stories
July 16, 23, 30 and Aug. 6, Belmont Library, 10:30 a.m.

Read Aloud
July 18, 25, and Aug. 1, 8, Belmont Library, for children in second grade and older, 2:30 p.m.

Story Hour
July 18, 25, Aug. 1, 8, Belmont Library, for 2-year-olds, 10:30 a.m.

WINCHESTER

Pajama Storytime
July 19, Winchester Public Library, for ages 2½ to 5, 7 p.m.

Preschool Movie
July 17, Winchester Public Library, 2 p.m.

Storytime
July 17. Winchester Public Library, for ages 2½ to 5, 10:30 a.m.

Mother Goose
Aug. 14, Mother Goose in person, Winchester Public Library, 10:30 and 11:30 a.m. Registration begins July 24.

Kids' Movie
July 18, Winchester Public Library, "Alice in Wonderland," for kindergarten through grade 6, 10:30 a.m. and 2 p.m.

Bird Show
July 25, Audubon demonstration of birds of prey, Winchester Public Library, for grades kindergarten through grade 6, 2 p.m.

Nature Program
Aug. 1, Winchester Public Library, nature program for kindergarten through grade 6, 2 p.m.

Strawberry Festival
July 18, shortcake with punch, bake sale, Second Congregational Church, Kenwin rd. and Washington st., 6:30 p.m. Tickets at door.

★ Jekyll

(From Page 2)

a fire department with paramedics who transport to the hospital in Brunswick.

Three restaurants independent of motels, the art association's gallery, a doll museum and two shops in the Millionaires' Village round out the amenities.

Jekyll is not a resort which pretends or tries to be exclusive. It is not a place where the tourist has to spend a lot of money. In fact, the best take for dinner is the Holiday Inn's roast beef buffet. The motels have lounges and discos, but for livelier night life and expensive eating and shopping, one must go to nearby St. Simon's Island and Sea Island. It is the friendly low-key atmosphere at Jekyll which appeals to many of all ages.

A major attraction on the island is the Millionaires' Village. Guided tours, scheduled three times a day, include visits to some of the restored homes.

The millionaires bought the island in 1886 for $125,000. Their membership was said to be limited to 100 and passed by inheritance. Thirty-two of their buildings remain.

Many of the club members did not own cottages, modest homes of 15 to 25 rooms. They stayed at the clubhouse where everyone ate since their homes did not have kitchens. Some owned apartments in the Sans Souci, built in 1899, one of the early condominium apartments, and a later apartment building.

They didn't have to worry about cooking because the chef from Delmonico's came to Jekyll for the season. Every night he served a 10-course dinner.

Non-members were allowed to visit for no longer than two weeks. Guestes included Winston Churchill and a king from Italy who brought wild boar to the island. The club village included Faith Chapel with the stained glass window which Louis C. Tiffany designed and installed, stables, infirmary, and the Gould casino playhouse with rifle range, indoor tennis and bowling. These buildings remain.

Club members included William Rockefeller, John D.'s brother, who had a Tiffany window in his cottage; Joseph Pulitzer, the publisher; banker J.P. Morgan, who owned the largest private yacht afloat; and Richard Crane, the plumbing magnate, who put 17 gold-plated bathrooms in his cottage, something so ostentatious that Rockefeller tried to get club members to censure Crane.

Other member names included Firestone, Astor, Macy, Lorillard, Marshall Field, Goodyear, Armour and less familiar names known in oil, railroads and dry goods.

The members arrived by private yacht and rail cars. They golfed, rode horseback, played lawn games and cards, and hunted for boar deer, turkey and pheasant.

Three events of historical interest took place on Jeykll. In 1858 the last illegal delivery of African slaves to the US was made by the yacht "Wanderer," flying the pennant of the New York Yacht Club. The ship's mess kettle remains on the island.

In 1910 J. P. Morgan and some other men made a secret trip to Jekyll where they worked on a report revising the state banking laws. It became the Federal Reserve Act.

And in 1915, with Alexander Graham Bell in New York and Thomas Watson in San Francisco, AT&T president Theodore Vail at Jekyll had miles of cable strung to him and to President Woodrow Wilson in Washington so that they could all participate in the world's first transcontinental telephone call.

Aside from its historical interests, Jekyll is a place bird watchers and nature lovers can enjoy. At the south end of the island, where it curves into a mucky area, pelicans, skimmers, terns and other birds spend their days. Wildlife, from alligators and turkeys, to deer, and sandpipers and sea turtles, manage to co-exist with man on an island that has been called unique because it is a nature preserve with a causeway for people.

Much of the island interior is undeveloped and is to stay that way, so the balance between man and nature should continue undisturbed.

With its broad beach, the sands and waters of Jekyll always have room — for shelling, boating, fishing, seining, walking, bike riding, kite flying, sitting and swimming. Part of the beach is protected by a sandbar which makes it especially safe for small children.

One would have to agree that the millionaires made a good choice when they picked Jekyll for their private hideaway.

Enjoy Outdoor Dining
on The Roof Of The Swiss Alps

Swiss Alps

Specializing in Cheese Dishes & Provincial European Cooking

Visit Our New Ticino Bar
Italian Specialties
$2.95 Lunch; $3.95 Dinner

114 Mt. Auburn St.
Cambridge 354-1366
Next to Harvard Motor House

Free Hors D'Oeuvres
During Happy Hour
Mon. thru Fri. 4-7

BERMUDA
Sonesta Beach Hotel - Nov. 12-17, 1984
★★R.T. Jet Flights
★★5 Nts. SONESTA BEACH HOTEL
★★Breakfast & Dinner Daily

BEST OF ALAKSA
August 18-31, 1984
Fly Boston - Seattle. Tour Alaska, including the inside passage cruise. Fly Vancouver - Boston.

Call or write for detailed brochure on above trips!
GATEWAY TRAVEL
17 Waterfield Rd., Winchester
729-6900 729-6900

EXPERIENCE THE
Steamer Class™ Era

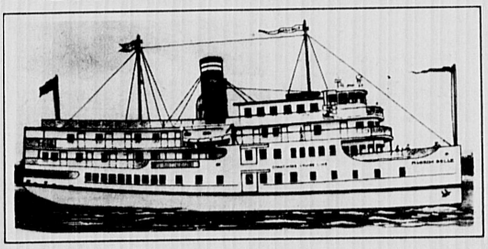

Coastwise Cruise Line introduces 2½ to 10 day coastal and waterway cruises on the sheltered waters of the East Coast aboard the first of the new Steamer Class™, the "Pilgrim Belle".

Cruising on this newly constructed 192' diesel-powered, steel vessel allows you to slip gently into the 1920's, to a time known for its exceptional service, staff and ambiance. Nowhere else is there a comparable vessel and itinerary to be found.

Launching in 1984. To learn more about experiencing this gracious style of cruising call 617-778-6996 or write to Dept. CN for a free brochure and the name of our Travel Representative nearest you.

COASTWISE CRUISE LINE
Box 1630, Dept. CN, 36 Ocean Street, Hyannis, MA 02601 • (617)778-6996

Calendar

Listing

Town _____
Date _____
Event Description _____
_____
_____
Place _____
Time _____
Ticket Information _____
Telephone No. _____

Community Calendar Guidelines

Calendar items for Arlington, Winchester, Belmont and adjacent towns will be published free of charge for the week of the event or the week tickets go on sale. Items must be submitted in writing by **THURSDAY, SEVEN DAYS PRIOR TO PUBLICATION.** No listings will be accepted over the telephone. Late listings cannot be accepted. Century Newspapers is not responsible for misprints or omissions. Century Newspapers reserves the right to select or omit any listing. Century Newspapers reserves the right to rewrite or alter copy.

Classified 729-8100

Deadline Tuesday 4 p.m. 3 weeks in 3 newspapers — Arlington Advocate, Winchester Star, Belmont Citizen.

Garage Sales

House Contents

DON'T SELL it to anyone until you've had it appraised! (Including your yard sale items.) We also run estate/yard sales (antique through contemporary). Dorothy, 275-7793. 7.5 TF

ARLINGTON

YARD SALE. Furniture, bar stools, charis, stereo, pictures, hanging lights, small items, baby needs. 24 Fox Meadow Lane (Washington to Longmeadow). Saturday and Sunday, July 7th, 8th, 10 a.m.-5 p.m. 7.5

YARD SALE 79 Marathon St. Arlington. Saturday 7/7 or Sunday 7/8 if rain. Furniture, kitchenware, collectibles etc. From 9-3. 7.5

STREET SALE. Epping Street, Saturday, June 23rd, 10-3, rain date June 30th. No early birds. 6.21

NEIGHBORHOOD YARD sale. July 7th, raindate July 8th. 9-1, Coolidge Rd. off Gray street near Highland Ave. Furniture, bikes, toys, clothes, much more. 7.5

BELMONT

YARD SALE, moving, must sell furniture, books, appliances, bric-a-brac, china, etc. June 30th & July 1st, 9:30 am-4:30 pm. Nothing sold to early birds. 63 Beatrice Circle. 6.21/6.28

WINCHESTER

YARD SALE Saturday, July 7th, 9 a.m.-3 p.m. 38 Grayson Road. Caloric gas stove, baby clothes, womens' clothes size 14-20, toys etc. Rain date July 8th. 7.5

SATURDAY JULY 7th. 9 Chestnut Street, 9-4. Rain, Sunday. Furniture, fabrics, bicycles, sofa bed, real bargains. 7.5/7.19

Bargain Items Under $10

BARGAIN ADS run free for one week. Limit one item for $10 or less. Limit three ads per person per year. These ads will be taken through the mail or in person only and are not to be taken over the phone.

UTILITY SHELF and magazine rack. $3. 891-4007. 7.5

COLUMBIA TRICYCLE, red, very good condition. $10. 643-2595. 7.5

OLDER KITCHEN heating gas range. Works beautifully. Needs cleaning. Free 641-1255. 7.5

BABY ROCKER seat. Excellent condition. $8. 484-0870. 7.5

729-8100
729-8100

For Sale

ALUMINUM STORM windows for sale. Completely installed $27.95, storm doors, $95. Screen porch enclosures. Free estimates. 641-0411. Call anytime.

WINCHESTER HISTORY. Copies of the 144-page Winchester Star Centennial edition of September, 1980, are for sale at $1 each at Star Printing Center, 3 Church st., Winchester. Nineteen chapters tell about the institutions and people of Winchester from the present and past.

CARPET REMNANTS from our remnant room. Save from $50 to $70. Room devoted entirely to remnants. Famous mills, Bigelow, Lee, Philadelphia, Masland, Trend, Gulistan. All colors and fibers. Hundreds to choose from. Excellent for bedrooms, halls & stairways. Duffy Carpet, 965 Mass. Avenue, Arlington.

BABY AND kids' furniture, toys. Maternity and kids' clothes. Bought, sold, consigned. Tuesday through Saturday 10-4 p.m. or by appointment. Mother Goose Kids Shop, 156 Rindge Avenue, Cambridge. 354-8000 - 868-9664.

FULLER BRUSH Agent will take phone calls and deliver in local areas. Call 646-6785.

KIDDY LITTER, 253 Walnut Street, Newtonville buys and sells swelegant new and used clothes for infants and children. 527-7997.

CHILDREN'S AND maternity nearly-new clothing, toys, juvenile furniture, baby equipment bought, sold, consigned. Monday-Friday 10-4, Saturday 10-3. The Parent Connection, 1210 Massachusetts Avenue, Arlington, 641-2229.

DOLL HOUSES and miniatures, largest selection in Boston area. Enchanted Cottage, 2512 Mass Avenue, North Cambridge. 491-8818, Wednesdays 10 a.m.-3 p.m., Saturdays, 1 p.m.-5 p.m., and Sundays 2 p.m.-5 p.m. 12.22/TF

The In Place 5 Bartlett Avenue Belmont, Mass.

ANTIQUES AND collectibles, glass, porcelain, and small furniture. 489-4161 2.16TF

MEN'S TEN speed bicycle. Excellent condition. New tires, recent tune up. $95. Call Susan, days, 329-5000 ext.266; nights, 641-2473. 5.31/7.05

Typewriter

SMITH CORONA portable electric, with correcting feature, cartridged ribbons. Good condition, 2 years old. Best offer. 489-4805. 6.21/7.5

MOVING SALE. 12 cubic foot upright freezer; 9' shuffle board game; 2 kitchen sets; corner credenza cabinet for kitchen; 9 piece dining room set all oak; parlor sofa and chairs; porch furniture wrought iron; other porch divan and chairs; also some oriental rugs. 729-1837. 6.21/7.5

MOVING SALE. Dining room set, small air conditioner, studio couch, draperies. Call for appointment, 444-8406. 6.21/7.5

For Sale

DANISH SOFA. Harmon Kardan stereo receiver, excellent condition. Two Smith Corona portable electric typewriters, run well. Black and white TV, very good condition. Best offers. 643-5492. 6.21/7.5

STAIR RUNNERS carpet, one rust, one medium brown. New. $35 each. Two living room chairs, rust $30. each. Call 648-7011. 6.21/7.5

Storm Windows Doors, Etc.

3000 USED wood and aluminium storm windows and doors. Window sashs, screens, all sizes. Open Wednesday, Thursday and Friday. 61 Meacham Raod, Somerville. 6.21/7.5

GAS GRILL. Good condition. $65. Also man-made Mink coat, 3/4 length, combined with suede, size 12, $85. 729-3522. 6.21/7.5

SLEEPER SOFA, maple frame, good for cottage, $30. Other items, 484-2507, after 3 p.m. 6.21/7.5

RENOVATING, MANY items for sale: FHA furnace, gas range, gas dryer, gas water heater, pedestal tub & sink, dishwasher, disposal, cabinet doors, floor registers, best offers. 729-8449. 6.21/7.5

UPCOMING TRIPS: Maine clambake, Kelleys Atlantic City, Bermuda, Alaska. Call Gateway Travel for brochure, 729-6900. 6.21/7.5

HUFFY THUNDER BMX boy's bike - new $75, Coffee table with blue Italian tile surface, $60; Queen size bed and night table (Chinese with decorative brass), $400 or best offer. Call 648-8342. 6.21/7.5

Waterbed

QUEEN SIZE, only 6 months old, beautiful Colonial headboard with 12 drawers underneath, thermostatically controlled heater and more! Only $500. Days, 648-0060; evenings, 643-6459. 6.21/7.5

TWO BIKES: 24" Columbia three speed, $70. Ross compact three speed, $90. 641-0844. 6.21/7.5

FURNITURE, APPLIANCES Rugs, $20-$30; chests, $15-$20; kitchen table and chairs, $40; sofa and armchair, $25; desk tops, $10-$15; GE dishwasher, $30; refrigerator, $40; portable washer, $20; electric clothes dryer, $30. Appliances will be available July 5th. Call after 12 noon, 646-9326. 6.21/7.5

STURDY, METAL ladder, 24 foot extension. Excellent condition, $100. 396-1316, evenings. 6.21/7.5

AIR CONDITIONER 10,000 BTU, Quiet Cool, used only 2 weeks, $200. Range hood, Nutone, top of the line, non-vented, almost new, cost, $150, sale price, $60; Bagboy golf cart, $35; Heavy lawn roller, $10. 643-8056. 6.21/7.5

TWO LIVING room sets: New modern queen sleeper couch with loveseat and chair with ottoman. Used 1 month, $1000; 3 piece living room set, rust chair and couch, 1 green chair with wood inserts, excellent condition, $500; studio couch in good condition, $50; 648-7624 after 5 pm. 6.21/7.5

For Sale

EXCELLENT CONDITION large capacity Kenmore dryer; $200. Good condition, apartment size washer; $150. 729-7011. 6.21/7.5

BABY ITEMS: Aprica stroller, $60. Radio Shack baby intercom, $18. Graco wonder walker, $20. 646-1071. 6.21/7.5

DUDLEY AUTOMOTIVE. The Bar-B-Que Barn has gas grill replacement parts, accessories in stock. Most brand names. 646-8473. 6.21/7.5

DINETTE SET. Dark brown, stain-proof top. 4 chairs, excellent condition. $125. Call Cheryl days, 273-8111, 262-4015 evenings. 6.21/7.5

Oriental Rugs

2 AFGHAN BOUKHARAS. 7x10, perfect condition, $1250. 4x6, antique, $900. 862-3031. 6.21/7.5

CHILD LIFE Firechief swing set. Six years old, $325. Fedders Air conditioner, 15,000 BTU, $250. Call 729-0300. 6.21/7.5

SCANDANAVIAN DESIGN seven piece dining set, $600 and other used furniture. 646-5979. 6.21/7.5

1200XL ATARI Computer with 1050 disc drive and 1027 high speed printer, plus Atari writer and additional software. Best offer 721-2280. 6.21/7.5

ELECTRIC DRYER for sale. Kenmore large capacity model. Also want to buy used refrigerator. 776-0787, evenings. 6.21/7.5

FOR RENT. Perfect for artist. 750 square feet. $300 plus utilities. 489-1648. 6.21/7.5

FRENCH PROVINCIAL dining set in good condition. 6 chairs, buffet and two leaves. $700 or best offer. 861-0606. 6.21/7.5

STEREO BOSE Yamaha Technics. Excellent condition. $450. Call 729-7557 after 6 pm please. 6.21/7.5

BABY ITEMS. Antique Singer sewing machine, 9x12 rug, lamp, many other items. 646-9594. 6.28/7.12

Nautilus Membership

SIX MONTHS, in Arlington. Moving, must sell. $100 or best offer. 641-2322. 6.28/7.12

OAK PEDESTAL table, bentwood and wicker chairs, minibike, youthchair. After 6 p.m. 648-3069. 6.28

RAMPAR (RALEIGH) girl's bike. Three speed intermediate size, excellent condition. $75. 729-6545. 6.28/7.12

FOUR TIRES, L78-15, Bronco truck tires, plus white Western wheels mounted. Good condition. $200. 489-0157. 6.28/7.12

BACKPACKERS! VISIT Life Sports across from Jimmy's, 1100 Mass. Avenue, Arlington. 10 percent off with this ad. 6.28/7.12

1960 EVINRUDE 50 HP outboard motor, with controls, electric start. Runs good, $100. 646-8041. 6.28/7.12

For Sale

ANTIQUE DINNING room set. Mahogany china cabinet, buffet table with custom pads, six upholstered chairs, excellent condition. $600 firm. 729-6892. 6.28/7.12

FEDDER'S AIR-CONDITIONER, 8,000 BTU, excellent condition, $200. Call 729-0300. 6.28/7.12

Must Sell

DUNCAN FIFE dining set, $1500; stereo, $50; snow tires, $50. 484-5064. 6.28/7.12

LIKE NEW D. P. multi-gym, Sear's men's touring bike, 10 speed 26". Best offer, 643-1964. 6.28/7.12

2 BOY'S silver Columbia bikes 25". Excellent condition. $50 each. 729-7553. 6.28/7.12

SOLID MAHOGANY 4 poster bedroom, brand new, armoire, triple dresser/ mirror and night stand. $3800 firm. Ann, 884-8138, evenings. 6.28/7.12

MOVING- SEARS Best gas dryer, $125. Pine 6 piece den set, $150. Admiral Coppertone refrigerator, $125. Stereo, $40. Console humidifier, $25. 646-3497. 6.28/7.12

SET OF four 13" radial tires fits Chevy Citation, $40. Also, four 13" tires assorted sizes, $5 each. 30 Bobbsey Twins books, $45. 643-0649. 6.28/7.12

HEDSTROM BABY carriage/ stroller. Sturdy, good condition. 721-2770. 7.5/7.19

Used Furniture

9 PIECE rockmaple dining room set, $300. Colonial double bed with endtables, $100. 879-8036. 7.5/7.19

L.C. SMITH electric typewriter, perfect condition, $60. Mosiac coffee table, 58x15½", $50. 643-3329. 7.5/7.19

Furniture

FIVE LADDER back chairs, hemp seats, $25 each, five for $100, or best offer. Call 648-1660. 7.5/7.19

Swimming Pools

MUST CLEAR immediately! Factory reconditioned rectangular Kayak swimming pools. Structural guarantee. Financing available. Unbelievable prices while they last! Kayak Manuafacturing Corporation, toll free 1-800-THE-POOL, ext.399 7.5/8.23

KENMORE WASHER. $55. Good condition. 648-0211. 7.5/7.19

Cabbage Patch

DOLLS HANDMADE. Adorable, adoptable, $25 and $35. Call 646-2053. 7.5/7.19

HOSPITAL BED, electric. In excellent condition. $375, firm. Call between 4-6 pm, 484-9188. 7.5/7.19

TWELVE FOOT fiberglass runabout, 35HP Evinrude motor, electric start, in water, new trailer, excellent condition. $1200. 646-6799 or 861-6032. 7.5/7.19

Inflatable Boat

NEVER USED. Includes oars, life preservers, bellows, $30. Beautiful rugs, chocolate-brown, 11x12, $35; pearl white, 10x12, $75. 641-1255, 6:30 p.m.-9 p.m. 7.5/7.19

MOVING SALE. Refrigerator, freezer, dishwasher, air conditioner, drapes, miscellaneous items. 628-3181 after 6 p.m. 7.5/7.19

For Sale

ROSEWOOD COUCH $60; rosewood and glass coffee table, $50; ice cream parlor dinette set, 2 chairs, $50; red wool oriental style rug, $50; assorted small red wool rugs, $10. 641-0140. 7.5/7.19

Office Furniture

MOVING, SELLING office equipment, desks, file cabinets, reception furniture, couch, chair, table, etc. Some beauty supply equipment, also. Call 641-1563. 7.5/7.19

SEARS COLDSPOT freezer. 19.5 thin wall, frostless. 683 pound capacity. Excellent condition. $200. 646-7597. 7.5/7.19

86" SOFA, shading of gold and avocado. Excellent condition. $200 or best offer. 643-2191, after 5 p.m. 7.5/7.19

DRESSER WITH attached mirror, good condition, $90. Call 484-3657. 7.5/7.19

KINGSIZE BEDROOM

THOMASVILLE HEADBOARD bookcase, chest, dresser, mirror, frames, linens. Best offer over $600. 729-8428. 7.5/7.19

VW TIRES, terrace furniture and flower boxes. Please call 729-3744 after 5 p.m. 7.5/7.19

WINDOWS. 6 3'x4' roll-out awning windows. $25 each. 646-3893. 7.5/7.19

THIRTEEN FOOT Coleman canoe, new for $175. Call 646-6799 or 861-6032. 7.5/7.19

QUEEN SIZE fruitwood bedroom, headboard, frame, boxspring, 2 drawer night stand, 9 drawer bureau with large mirror, 5 drawer chest. Excellent condition. $1200 or best offer. After 5 pm, 484-6280. 7.5/7.19

QUEEN SIZE Pecan bedroom, headboard, frame, nightstand, bureau, chest, 2 large mirrors. All in good condition. $900 or best offer. After 7 pm, 484-1320. 7.5/7.19

ELECTRIC STOVE. Hot Point, pink, good condition, $40. 721-1122. 7.5/7.19

Radial Arm Saw

SEARS BEST 10". Perfect condition, table with legs, $225. 646-3192 or 253-2004. 7.5/7.19

THREE BLACK and white formica chests, $165. One wood frame bed with two drawers. 643-4696. 7.5/7.19

USED CHILD life swing set with slide and crow's nest. $375. (List new, $77). Jenn-Aire broiler/ range oven. $250. Call 729-1651. 7.5/7.19

COUCH, FRENCH provincial fruitwood frame eggshell. Excellent condition. $300. 489-0268. 7.5/7.19

SOLID OAK dining table. Round pedestal base, leaf never used. Best offer. 492-2569. 7.5/7.19

Gas Range

EXCELLENT CONDITION. 30". Four burners, white. $100. 646-3192 or 253-2004. 7.5/7.19

Firewood

Guaranteed!

TOP QUALITY hardwood. Cut and split to fit your stove or fireplace. 128 cubic feet for $115. Seasoned available. QUALITY FIREWOOD 371-0188 and 646-1905. 3.15/TF

Wanted

ANTIQUE CHINA glass, funiture and good used furniture, excellent prices paid by Nook & Cranny Antique Shop. 729-3654, 729-4054. 11.3/TF

WANTED-ANTIQUES. China, sterling silver, cut glass, oil paintings. Oriental rugs, glassware, clocks. I will buy a single item or an entire estate. Call 9:30 to 5:30. Mr. Winer, 643-4040. Fabric Corner, Antique Dept. 783 Mass. Ave., Arlington.

CASH PAID for pre-1930 furniture: oak, wicker, walnut, marble tops, mahoganay, desks, dining and bedroom sets, odd pieces. Cameras, oriental rugs, paintings, brass beds, anything old. 862-6041

Wanted U.S. Stamps and Coins

WE PAY cash and top dollars for gold or silver. We buy stamps, coin collections. Estates bought and appraised. Call today for daily prices. 648-9403. Art Maran Stamp and Coin.

Books

WANTED-GOOD used books, private libraries purchased. Call Payson Hall Bookshop, 80 Trapelo Road, Belmont. 484-2020.

Blackpowder Shooters

IF YOU think putting holes in paper is about as exciting as watching the traffic lights change, consider team shooting at breakable targets against a stopwatch. The 10th Massachusetts Battery is looking for more people. We are part of the North-South Skirmish Association, a 4,000 member competitive shooting organization where the shortest elapsed time wins. Units take their names in honor of actual Civil War regiments and members shoot original or reproduction weapons of the 1861-65 period. The 10th Battery competes with .58 cal. rifled muskets, caplock breechloading carbines, and an 1,800 lb. full size 3-inch rifled muzzleloading cannon. Yes, there's some paper punching too for those interested, but the real excitement is in the rapid fire team events where you shoot at flower pots, hanging water-filled coffee cups, ceramic tiles and 32 clay pigeons on a 4x8 cardboard backer at 50 yds. We welcome all shooters regardless of experience. Our team members live all over — from Maine to Rhode Island to New York — but more are from eastern Massachusetts. Call Ron Borjeson at 1-835-3102 for further information.

Old Rifles Wanted

OLD RIFLES, carbines, early cartridge guns made before 1898 such as 45-70 trapdoor Springfields, Remington rolling block single shots, certain lever action Winchesters and old muzzleloaders wanted. Especially want short barrelled guns. Fair market price paid depending on condition. Call Mr. Jorgensen, publisher, Century Publications Inc., to arrange appraisal. 729-8100.

COLLECTORS WANT Old Key Wind Clocks. Will answer any and all replies promptly and courteously. Please call Jim days 729-3636, evenings 729-8383 or Leo evenings 665-7052.

STUDENTS
Looking For Summer Work?
Run your work wanted ad
For FREE Under our Student Summer Job Category
3 WEEKS ... 3 PAPERS
Limit 15 Words Please
729-8100

WEISS FARM
Farm Enriched Screened Loam $17.00 yd.
Unscreened Loam $13.00 yd.
Farm Manure $9.00 yd.
Barkwood Mulch $19.00 yd.
Gravel $12 per yd.
Sand Fill $12.00 per yd.
Discounts Available on any of the above in large quantities
Prompt Delivery
7 Days A Week
Horses Boarded $125.00 monthly
Weiss Farm
Stoneham - 438-0689
Established 1920

SCARED OF A DENTIST?
Have your dental work done in one visit while you are sleeping.
For consultation call
Dr. Samuel Kane
(at Maverick Sq. E. Boston) convenient to MBTA)
569-7300

Custom Home Cleaning 646-6100
Bonded & Insured
merry maids, Inc. TM

RUGS
RUGS, ROLLS, REMNANTS.
All at tremendous savings.
CARPET B&L COMPANY
808 Main St., Winchester
—729-5889—

Classified 729-8100

Deadline Tuesday 4 p.m. 3 weeks in 3 newspapers — Arlington Advocate, Winchester Star, Belmont Citizen.

Wanted

All & Everything 2269 Mass Ave. North Cambridge

ALL HOUSEHOLD furnishings sought. Antique and used, one piece or entire contents. Call 354-8641, 10-5:30 p.m., 876-0005, evenings.

WANTED: ANTIQUE and old woodworking tools, Stanley planes, tool chests, surplus hand tools. Precision machinist tools. Delta power tools, band saws, joiners, drive presses, shop lots. 527-1916.

TELEVISIONS USED color sets any make and model. Portable and consoles. Will pick-up. Call 729-5284.

WANTED LIONEL and American Flyer toy trains. Call Neil at 389-4058 anytime.

ALL THAT Is Old. Antique furniture, rugs, clocks, china, toys, quilts, dolls, wicker. Call Leo evenings, 665-7062 or Jim days 729-3636 or evenings 729-8383.

Attic Antiques

USED FURNITURE Pianos bought and sold. Hours Tuesday thru Saturday, 10-5. 196 Holland Street, Somerville. 623-9054, 547-6092.

OLD JEWELRY, silver and gold. Cash paid for your gold and silver or old coins. Highest prices paid. 646-8163.

ANTIQUES AND Collectibles, furniture, brass, silver, china, jewelry, linens, rugs, etc. One item or complete estate. Call 729-4419. 3.1/ TF

TOP $$$ for used LP records and 45's. Also VHS cassettes. Will travel for large collections. Looney Tunes, 247-2238. 4.26/TF

COSTUME JEWELRY made before 1965. Can we talk? Call Rosemary, 863-0192. 6.14/TF

Printwise Gallery Opening

WANTED, AMERICAN paintings, etchings, prints and books. 1800's-1940's. Call Harvey Kormicks, member New England Appraisal Association. 729-0512. 6.7/TF

AB Means Always Buying

QUALITY USED furniture, antiques, and collectibles. AB Furniture; 923-4107 or 427-3383. Leave message. All calls answered. 6.28/TF

NEED WITNESSES for auto accident at intersection of Cambridge Street and Wildwood Street in Winchester on Friday, June 22, 8 p.m. Please call collect 617-824-0748. 6.28/7.12

Pets

See also Lost and Found col.

NO CHARGE for pets being given away free. We will run your ad free of charge for three weeks. Just phone 729-8100 before 4:30 p.m. on Tuesday to place the ad.

ATTENTION BOARD your cats with us. We give Tender Loving Care. Pal's Pampered Pets, 218 Mass. Ave., Arlington. 646-1031.

FREE, GOOD dogs need loving homes! Labs, Shepherds, others. Males & females. 623-8599.3.15/TF

WHILE YOU'RE away, your pet can stay at: UPPER NEWBURY PET CENTER, INC., 332 Newbury Street, Boston, Mass. We offer grooming and boarding as well as AKC puppies, kittens, birds, fish and accessories. Open 7 days. 536-2121. 5.10/TF

FREE, KITTENS, litter trained, black with white trim, calico. 10 weeks old. 438-4633. 6.21/7.5

ADOPT A friend. Female Welsh Corgie cross. White male Shepherd/ Huskie. Male Collie cross pup. Female Shepherd/ Lab pup. Male Golden Lab cross. Small female Terrier and others. 623-8599 or 729-5151. 6.21/7.5

Tibetan Terriers

COME SEE shaggy loves. AKC Champion sire and dam and their six puppies. No shed, no doggy smell. Intelligent, fun-loving people dogs. $350 and up. 729-5447 or 721-1540. 6.21/7.5

FREE, BOBTAIL cats. Grey kittens, assorted others. First shots. 491-0414. 6.21/7.5

FREE, 8 week old kittens, assorted colors and fur lengths. 484-3831, evenings. 6.21/7.5

Amazon Parrot

ORANGE WINGED, between 6 and 8 years old. Healthy and clipped. $350. 648-7075, late afternoons, early evenings, (weekends, anytime.) 6.21/7.5

FREE TWO adorable eight week old kittens, trained. 646-0351. 6.21/7.5

FREE, TWO female Guinea pigs with cage and food. Call 484-0102. 6.21/7.5

FREE LONGHAIRED white and tiger kittens. Ready now. 646-4685. 6.28/7.12

FREE CROSS-dwarfed baby rabbits, mixed colors. 646-4685. 6.28/7.12

FREE TO good home, rabbit and hutch. Call 729-0874 6.28/7.12

LHASA APSO pups. Seven weeks old, AKC registered. Light gold in color. 648-5313. 6.28/7.12

FREE TO good home. Affectionate, 7 month old cat. Call 424-1835 days. 6.28/7.12

FREE MANX cats, calico, oranges, fixed, kittens, all with shots. 491-0414. 6.28/7.12

FREE YOUNG female, spayed cats, "Elskin & Teddybear" need good homes. 646-4337. 6.28/7.12

FREE, ABANDONED "Petunia" cat. Loving, young, spayed female needs good home 646-1220. 6.28/7.12

FREE TO good home, 6 month calico cat, very gentle. 666-8402 evenings. 6.28/7.12

FREE THREE long-haired kittens. Six weeks. Weaned, litter trained. Available now. 643-2836. 6.28/7.12

Pets

AKC GOLDEN Retriever pups. 6 males, $325; 2 female, 300. Call 698-6200 days; 643-5015 after 6 p.m. 6.28/7.12

FREE BLACK and white kitten. Cuddly and cute. Last one. Call 862-6273. 6.28/7.12

FREE, TWO Yorkshire terriers, must stay together, exceptionally good home. 643-5163. 7.5/7.19

FREE TO good homes. Kittens, silver Tabby-Siamese cross. Affectionate. 484-8569, evenings. 7.5/7.19

FREE MEDIUM size, black puppy, 7 months, shots, spayed. After 4 pm, 729-0758. 7.5/7.19

FREE CAT. Pretty buff colored young. Very playful, housebroken. 484-8256. 7.5/7.19

Lost & Found

For Lost or Found Animals also see Pets.

ANY "FOUND" item reported in the classified section will run free of charge for one week. Just phone 729-8100 before 4:30 p.m. on Tuesday to place the ad. There will be no charge for placing the ad.

FAT BLACK Persian cat, yellow eyes lost near Bacon and Church. Believe she is still alive. Reward. Call 721-2650. 6.21/7.5

LOST MAN's wedding band at Buzzell Field, Arlington, June 15th. sentimental value. 646-4443. 6.21/7.5

LOST, CAT. One blue, one gold eye. Black and grey tiger with white markings. June 7th, vicinity near Belmont Center. Reward. 489-2843, leave message. 6.28/7.12

LOST CAT. Male, orange Tiger. 2 years old. Vicinity of Lake Street, Spy Pond Parkway, June 13. Named 'Kiddie'. If found, please call 890-9300 ext 4961 or 776-2630. 6.28/7.12

LOST, CAT, young calico, double paws, vicinity of Stewart Terrace & Concord Avenue, Belmont. Reward if found. 589-5145 (days); after 6 pm, 489-3725. 6.28/7.12

LOST PARAKEET. Blue. Vicinity Wildwood, Ivy Circle, Winchester, June 22nd. After 3 p.m., 729-9101. 6.28/7.12

LOST, TWO sets of keys between Main and Bacon, Winchester. Please return to Winchester Police Station. Thank-you. 6.28/7.12

FOUND, SET of pictures (Kodak prints), on Church Street, Winchester, June 26th. Contact Winchester Star Office to claim, 729-8100. 6.28/7.12

LOST, CAT white and apricot, Common Street, Royal Road, Belmont, June 22nd. 489-2196. 7.5/7.19

$100 REWARD

For return in good condition of 26 inch Chrome Schwinn BMX Predator bike. Lost or stolen in front of Friendly's Restaurant in Arlington, Saturday, June 30 about 3 p.m. Call

396-0567

no questions asked.

General Contractors

Stone Walls, Patios, Brick and Concrete Work Asphalt Driveways

Guido Vittiglio Inc.

438-5524

Lost & Found

FOUND, SUNGLASSES. Mill Street, Arlington, June 26th. Gold frames, prescription. 641-2887. (Keep trying). 7.5

LOST CAT near Winthrop Street between Highland and Washington. 'Lizzy', brown with black stripes, small face, large eyes. Please call 729-1232. 7.5 7.19

LOST GREY persian, short-haired cat with yellow eyes, named Garfield. Female, missing since Saturday night. Around the Parmenter area. 646-6744. 7.5/7.19

LOST, TUXEDO coat in plastic bag, Park & Mass. Ave, Arlington. Reward. 648-0083. 7.5/7.19

Business Services

RESUMES TYPESET Professional typesetting of resumes, done in a variety of type styles. Call 729-7827, Star Printing Center.

Bookkeeping

COMPLETE SERVICES for small businesses. Experienced in all phases through financial statements including payroll and collection. Call 254-4306. 2.16/TF

Typing - Billing

MJL TYPING and Billing Service. Reports, proposals, resumes, 3rd-party and commercial billing. Pick-up and delivery. 623-7905. 6.14/6.28

SMALL BUSINESS consulting on administrative systems. Marketing and meeting planning. 438-8859. 6.21/7.5

PROFESSIONAL RESUMES: Market your skills. Specializing in professionals, entry level job hunters, students. Call 721-2961. 6.21/7.5

Typing

PROFESSIONAL TYPING. Quick, efficient service from my home. Reasonable rates. 641-1334, 648-0293. 6.21/7.5

Words Etc. Quality Guaranteed Word Processing Data Bases

MAIL LISTS and mailings, manuscripts, reports, proposals, data-entry. Pick up and delivery. Call 646-0825. 7.5/7.19

PROFESSIONAL OFFICE services, typing, bookkeeping, mailing, pickup and delivery. 646-7508, 646-8700. Mary. 6.28/7.12

J&M STEAM CARPET CLEANING

$17.99

each Room
Min. 2 Rooms,

WHOLE HOUSE SPECIAL

$89.99

Max. 5 Rms. & Stairs

Free Deodorizing

Residential-Commercial
Truck Mounted Unit

Call 944-2845

Instructions

LEARN TO sing or play the piano. Openings available in all levels. By conservatory graduate. Beginners welcome. It's never too late! Free introductory lesson. 721-1355.

GUITAR AND theory lessons. Will travel, beginners welcome. Rock and Jazz. Call Aurie 643-6626.

Drum Lessons

LESSONS NOW available with an experienced professional. Beginners and advanced students welcome. Lessons given in fully equipped studio. Free consultation available. Call Dan MacDonald, 643-2239.

Mazmanian Piano Studio

PIANO LESSONS: Adults, children. Unique course for beginners. Technique development, improvisation, coaching for interpretation for intermediate and advanced students. 20 years experience. Z. Mazmanian, 648-0810.

Instructions

VOICE LESSONS, professional singer, experienced teacher. MM from New England Conservatory, member NATS. Classical, show folk. Offering studio accompanist work shops, recitals. Diana Cole, 643-1289. 5.24/TF

Special Needs

TUTORING AVAILABLE by Mass. certified special (K-12) and elementary (K-8) teacher. Call Debbie, evenings 926-1965, if no answer call, 484-5757 and leave message. 6.21/7.5

STUDY VOICE with well-known Boston singer Mark Kagan. Classical to Popular. Start now. Be ready for choir next fall. Arlington studio. 646-3964. 6.21/7.5

TUTOR, EXPERIENCED special needs teacher available to tutor children in grades K-6 n any subject. Call 643-7762, after 4 p.m. 6.21/7.5

STUDY BRASS and woodwind with Ed Mitchell. Bachelor's in Music, teaching over 20 years in Winchester. 729-1372. 6.28/7.12

Instructions

Cape Cod Tutor

BELMONT TEACHER available for private tutoring this summer (Falmouth to Hyannis area). Mary, 254-1031. 6.28/7.12

TUTORING: RADCLIFFE graduate Teacher. Individual instruction. Math, Social Studies, English, Latin. Excellent results. 625-3754. 6.28/7.12

Dressmaking

WEDDING, BRIDESMAIDS gowns, expertly made, fast personalized service at reasonable prices. 646-1834.

DRAPES, CUSTOM made, be your own decorator. Quality work, fast service. Alterations. 729-3664.

DRESSMAKING AND alterations. All kinds, lowest prices. European trained. Same day services. Call Maria, 625-6596.

ALTERATIONS, HEMS repairs. Individualized service, moderately priced. Please call after 4 p.m. or weekends. 643-2740. 6.21/7.5

HIGH FUEL BILLS? INSULATE

WITH BLOWN FIBERGLASS INSULATION
Free Estimates
862-2451
Carl Anderson
Richard Anderson

Established 1947

Bullock & Cochrane

Junk Cars Removed

$30 & Up For Junk Cars

We Buy Running Cars
Mass. Licensed Dealer

861-6060

SAVE 45%

Winchester Printing July/August Sale

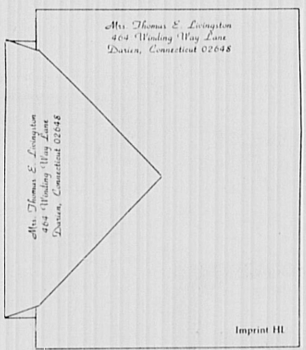

Imprint WS — MR. ROBERT A. YOUNGBIRD, 6322 LAKE SHORE DRIVE, MINNEAPOLIS, MINNESOTA 54324

Imprint GO — Mrs. Frederick W. Browning, 634 Auburn Street, Lake Forest, Illinois 60642

Imprint BC — MARTIN B. LIVINGSTON, 6261 WOODWARD ROAD, CHICAGO, ILLINOIS 49228

Imprint VS (Semi-Note) — M L P

Imprint PL — Mr. Louis M. Allmann, 422 Admiralty Way, Marina Del Rey, California 92246

Rytex Handcraft Vellum Personalized Stationery Only $10.95

A $20.00 value. Luxurious personalized stationery printed in your choice of winning combinations. Select Princess (5¼ x 7¼) or King Size (7¼ x 10-1/8). Beautifully gift boxed sets of 100 Princess sheets and envelopes or 80 King Size sheets and envelopes.

Winchester Printing, 3 Church St., Winchester, MA 01890

Send _____ boxes HANDCRAFT VELLUM PERSONALIZED STATIONERY at $10.95
Include _____ 50 extra, plain sheets, (at $3. each box)
Enclose $14.45 or $17.65 per order (includes tax & delivery)*

Imprint Name _____

Address _____

City, State, Zip _____

Choice of Paper (Check one)

King Size (Tan or ivory only)	Blue w. Blue Ink	White w. Blue Ink
Princess (White, blue or ivory)	White w. Green Ink	Ivory w. Brown Ink
Semi-note All Colors	Tan w. Grey Ink	Tan w. Brown Ink

Circle One
Imprint Style: WS HL GO BC VS PL

Please allow 4-6 weeks for delivery. Absolutely no cancellations or changes after 2 days.
(Please be sure to include shipping address).

ORDERED BY _____

Address _____

City, State, Zip _____

Account No. _____ Phone _____

☐Charge ☐Payment Enclosed Sorry, no C.O.D. or phone orders.

*$10.95 plus 3.00 tax & delivery - or - 10.95 plus $3 plain sheets & 3.70 tax & delivery.

Stop by our office in the Star Building, 3 Church Street, Winchester for other stationery bargains!

Ann Blackham & Company, Inc.
Real Estate
by Ann Blackham

THE BEST HOUSE FOR YOUR MONEY

In finding a house that's right for you and your family, you'll want the best house for your money. You'll also want to consider how stretchable your budget may be, based on your current job status as well as your future prospects. For example, if you are thinking of buying a house in the $80,000 range, is it worth your while to stretch that to $100,000 in order to buy a house that will be a better investment?

Whether you're a one-income or a two-income family will make a difference as will the percentage of your monthly income that you are willing to put into home costs. If your job prospects include expected yearly pay increases, this percentage would decrease each year.

At the same time, you can expect the value of your home to appreciate in value. Whatever your financial circumstances, discuss the situation with your Realtor. It pays to be financially frank with your Realtor.

ANN BLACKHAM & CO.
11 THOMPSON ST., WINCHESTER 729-1663
We're here to help!

"WINCHESTER'S SALES LEADER"
Ann and Bill Blackham 729-3459

Nancy M. Casey	721-2014	Carol Johnson	729-4787
B. J. Constable	729-2679	F. LaSalle G.R.I.	391-7979
Kathy Costello	729-3889	Elaine Lundin	729-2954
Marion Crandall	729-5559	Mary McCue	933-5166
G. DeGeorge G.R.I.	729-0369	Dorothea Meli	721-2222
Julie Downes	729-1838	Ann Norberg	729-5921
Glenda Downs	729-6653	Beverly Ryerson	729-3311
Dot Hickey	729-4326	Frank Rutter	729-4677
Charles Hurley	729-9143	Jeanne Sheehy	729-2114

REAL ESTATE DIRECTORY

Whether buying, selling or renting business or private property, seek the experienced services of the licensed professionals listed below:

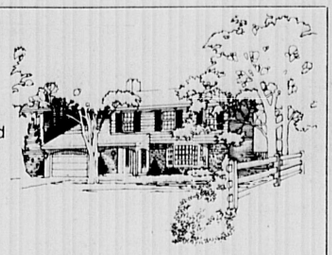

ARLINGTON

ARLINGTON REALTY ASSOCIATES
1122 Mass. Ave.
648-2222
"List with us. We'll buy your home if not sold in 90 days."

CARROLL-HARP REALTY
54 Mystic Street
648-1900
"30 years' experience buying, selling, appraising with Violet Harp."

REALTY WORLD FOREST REALTY
61 Forest Street
646-9500
"We're #1, and we're proud of it!"

BELMONT

BELLMONT REALTY ASSOCIATES
12 Brighton Street
484-8808
Rita M. Israel, G.R.I. Marie R. Monahan, G.R.I. Irene B. Reardon, G.R.I.

IRENE DREYER REAL ESTATE, INC.
437 Trapelo Road
489-0238
"Verbal opinions of value gladly given."

BELMONT

RUSSELL REALTY
83 Concord Avenue
484-8600
"For personal attention, call Camille Repucci."

CAMBRIDGE

CURRIER ASSOCIATES
362 Huron Avenue
354-0800
"Offering the finest selection of exclusive properties in Cambridge."

LEXINGTON

NORMA PERRY & ASSOCIATES, INC.
365 Waltham Street
863-0550
"We're professionals with the personal touch. Relocation north and west of Boston."
Call our new office in
WAYLAND
75 Boston Post Rd.
358-6111

WINCHESTER

THE BIXBY & PORTER COMPANY
33 Thompson Street
729-7000
"Since 1931"

WINCHESTER

ANN BLACKHAM & COMPANY
11 Thompson Street
729-1663
"The Leader since 1968"

BOWMAN REAL ESTATE
47 Church Street
729-2575
"Anne R. Wild, Realtor serving Winchester for over 30 years."

CENTURY 21 WINCHESTER REALTY
40 Church Street
729-7777
"Number 1 to work for you."

SHERMAN R. JOSEPHSON REALTORS
824 Main Street
729-2600
"Real Estate brokers since 1918."

MARK A. LOMBARDI REAL ESTATE
540 Main Street
729-7323
"Full service Real Estate. Realtor - MLS"

SWANSON ASSOCIATES
559 Main Street
729-5299

Ivers & Stein Realtors

Louise Ruma-Ivers

Dot Stein

EQUITY PROTECTION

Housing prices have gone up steeply since the mid-60's for two basic reasons: the shortage of new bank account savings made it difficult to finance private housing, and the number of new housing units built each year was far below what was needed. Since there is steady demand for housing in our area, this puts pressure on our housing reserves, and prices rise.

Second, there have been inflationary increases in the labor and materials costs that go into building a house. In our areas, land values continue to go up each year, too. Historically, real estate values have increased faster than the cost of living. Thus, property is an excellent inflation hedge.

We all need housing, and according to the experts, the price of housing will continue to go even higher, though perhaps not as dramatically as in the past few years. Owning property protects you against the housing price increases: a painless savings as your equity grows.

Louise Ruma-Ivers is President of the Women's Council of Realtors of the Greater Boston Real Estate Board and past President and Director of Council L of the Greater Boston Real Estate Board.

Dot Stein is a member of the MLS Board of Directors of the Greater Boston Real Estate Board.

Call one of our full-time professionals if you have any questions concerning Real Estate.

648-6500
339 Massachusetts Avenue Arlington MA 02174

Real Estate

CHOICE HOMES wanted for top executives relocating in this area. $650 to $1000. Alyce C. Monahan, Sales-Rentals-Management. 862-0278.

Realtors
Landlords

DON'T ALLOW dead trees or overhanging branches to become a problem. Secure your properties now before the harsh winter causes you unnecessary stress. Call Collings Co. Tree Removal and Care. Free estimates, fully insured, references available. Since '72. 438-1759 or 547-5223.

Real Estate

Join The Family

CENTURY 21 American Hallmark is still growing! We are looking for a self-motivated person for Real Estate sales. Know the rewarding feeling of working with "America's Number 1 Top Seller"

Century 21
American Hallmark
648-8680
6.14/TF

Real Estate

CALL ME if you're interested in selling your two-family home or multi-family property. I pay cash, and fast closings. 646-8163.

Free Vacation
4 Percent Sales
Program

ATTENTION HOMEOWNERS. Due to the increase of clients, and the shortage of property for sale, Mass. Avenue Associates is offering a 4 percent commission sales program and free vacations. Mass. Avenue Associates is a professional, computerized real estate agency. Call now for details.

643-5100
6.21/7.5

PERRY MAINE, two bedroom, mobile home on one acre, artesian well, half mile from lake and ocean. $3500. Debbie Doten, (603)968-7976 or (207)454-7301. 6.21/7.5

Hyannis Condo

TOWNHOUSE, TWO bedroom, 1½ baths, garage. 1800 sq. ft. living space. Near beaches, shopping and entertainment. $80,000. 729-2979 after 3 pm. 6.21/7.5

Real Estate

Realty World
Forest Realty
646-9500

ARLINGTON, FIRST ad! All new, all exclusive Town Houses. Each with 3 bedrooms, 1½ baths, formal dining room, large living room, modern kitchen. Now under construction. Pick out your own colors. Call today for all the details. 6.21/7.5

Realty World
Forest Realty
646-9500

MALDEN, FIRST ad! Great investment. Huge 2 family home. Good income, good condition. Walk to transportation and recreation. Won't last at only $115,000. Call today for all the details. MLS. 6.21/7.5

STONEHAM, BY owner. Mint condition. 8 plus room, older Colonial. Excellent neighborhood, 3 bedroom, full bath, eat-in kitchen, very large sundeck with sliders. 3 car drive, new paint and more. Ideal for commuters, schools, shopping. Must be seen. Asking price $117,900. For appointment, call 438-7170. Principals only. 6.21/7.5

Real Estate

Realty World
Forest Realty
646-9500

MEDFORD, TUFTS College area. Huge 11 room Colonial with in-law possibilities. 26 x 15 foot living room, 2 kitchens, 3 car garage, lovely landscaped lot. Needs a little TLC inside. Won't last at only $114,900. Call today for an appointment. Office exclusive. 6.21/7.5

Realty World
Forest Realty
646-9500

ARLINGTON, CHARMING bricked face duplex. 14 years young. 3 sunfilled bedrooms on each side. Owner's side has living room with fireplace. Both with 1½ baths and formal dining rooms. Nice yard. Walk to transportation. Call for more information. Office exclusive. 6.21/7.5

ATTENTION LANDLORDS. Apartments sales needed: screened clients waiting - call for expert services. Mrs. Palermo - Buckley R.E., 648-8199 or 729-7046. 6.21/7.5

Open House
Sunday

2-4 PM, LUXURY condominium in Kentwood, Arlington. 1368 sq. ft. of living space, nicely decorated, lots of extras, deeded parking, swimming pool, sauna, etc. Low $140's. Call 227-4884 days, 489-4546 evenings. 6.21/7.5

Real Estate

By Owner

WINCHESTER, HILLSIDE. Victorian on quiet street overlooking greenbelt. Living room with fireplace, dining room with leaded glass cabinets, new kitchen, 4 to 5 bedrooms, study, 2½ baths, 2 car garage. Walk to train, town, schools, parks. 15 minutes to Boston. $179,000. Reply to P.O. Box 335, Winchester, Mass. 01890. 6.21/7.5

ARLINGTON, TURN of the Century. Victorian with contemporary touches on quiet tree lined cul-de-sac. Fireplaced living room, beautiful wainscotted dining room, modern kitchen and adjacent eating area/family room, 2½ baths, 6 bedrooms, or 4 with in-law apartment, wrap around porch, 2 car garage. Pleasant Street area. $154,900. Exclusive. The Kenny Agency, by appointment, 643-7701. 6.21/7.5

ARLINGTON, CHARMING 6 room, bungalow. Fireplaced living room, formal sized dining room, beautiful oak cabinet kitchen with dishwasher/disposal, 3 bedrooms, modern bath, 1 car garage, corner lot. Convenient location. $119,900. MLS.

ARLINGTON HEIGHTS, Park Avenue location. Versatile and unique property: storefront with studio office and studio apartment plus spacious 2 bedroom with expansion possibilities. $189,900. exclusive.

ARLINGTON. Sturdy two family 5-5. Ceramic tiled bath, hardwood floors, updated system, ample parking. $129,900.

Sweeney &
O'Connell
Real Estate
643-7478
6.21/7.5

More Real Estate On Following Pages

DON'T WASTE TIME

BUYING OR selling? Consult the Results People. We offer free and private consultation for buyers and sellers plus free market evaluation of your home. No obligation. Call now.

646-9500

REALTY WORLD.
Forest Realty
61 Forest St.
Arlington

FOSTER & FOSTER OFFERS HOUSE OF THE WEEK

Arlington - Exceptional seven room colonial in mint condition. Lrg. fireplaced living room, formal dining room, pine paneled family room, enclosed porch and one car garage. Ideal location for school and public transportation. **$142,500.**

Winchester - Charming 3 bedroom Cape, 2 baths, 2 fireplaces, family room, dining room. Fine craftsmanship, quiet street, eat-in kitchen, well maintained, many extras. **$169,900. MLS.**

ff foster & foster
O'KEEFE ASSOCIATES
185 BEDFORD STREET
LEXINGTON
862-0070

Other Branches in ACTON ANDOVER, BOSTON, GROTON, LEXINGTON, LINCOLN, MELROSE, NAGOG, NEWTON, PEABODY, PEPPERELL, READING, STOW, WAYLAND

ARLINGTON HEIGHTS - Charming Dutch Colonial with fireplaced living room, formal dining room, Gumwood, modern kitchen and baths, updated systems and in excellent condition. Super location close to transportation. **$129,900.**

NORMA PERRY & ASSOCIATES, INC. 863-0550

MONEY IS NOW AVAILABLE FOR HOME EQUITY LOANS. VERY FAVORABLE TERMS FOR PRIME PROPERTIES.

5 YEAR FIXED TERM
(Example: $10,000. - $232.04 per month
$25,000. - $580.09 per month)
Call or Write:
Regency Mortgage Corp.
P.O. Box 69, Winchester, MA 01890
(617) 721-1122

Real Estate

Pennell-Thompson Realtors Established 1945 643-8800

ARLINGTON, FIRST ad!! Pond Lane. 1 bedroom condo. Living room, dining area, modern kitchen with dishwasher/ disposal, tile bath, balcony, deeded parking. Steps to Center & 'T'. $64,000. MLS. 6.21/7.5

Pennell-Thompson Realtors Since 1945 643-8800

ARLINGTON, BRICK 6 room rance. Fireplaced living room, open plan dining room, eat-in kitchen, 3 bedroom, 1½ baths, basement family room, excellent potential for in-law apartment, 2 zone heating. Convenient location. $119,900 MLS. 6.28/7.12

Ivers & Stein Realtors 648-6500

ARLINGTON, ABSOLUTELY charming 7 room home built by noted architect Gott, listed in Arlington's Historical Survey. Great floor plan, includes 2 large first floor bedrooms, plus 2 on second. Pretty, level lot, garage, a skip to Center and 2 bus lines. Asking $129,900.

ARLINGTON. Ideal starter or retirement ranch. 5 cheery rooms and enclosed porch and playroom. Large country kitchen and dining room, nice fenced yard. In Stratton School area. Surprisingly low utility bills. MLS. $110,000.

ARLINGTON. Cream puff Cape. Three bedrooms, 2 baths, (one deluxe), large first floor family room, new heat, even exterior wall insulation. Exceptionally pleasing decor. MLS. Low $100's.

ARLINGTON. Victorian, 9 rooms, 2 stairways, extra large lot, convenient to Center and Cambridge bus. Exterior newly remodeled. MLS. Asking $123,900.

New! Free Home Warranty. Buy any home through us, receive 13 months free protection against potential repairs to systems and appliances. List your home with us, receive free protection while your home is on the market. Call for details, Ivers & Stein Realtors, 648-6500. 6.28/7.12

CAMBRIDGE CONDO, Harvard Square area, furnished, one bedroom. $52,000. Call days, 576-2719. 6.28/7.12

WINCHESTER, CLASSIC 1840's Victorian, unaltered. Six bedrooms. Near center, transportation. For sale by owner. $165,000. Principals. Call evenings, 729-5309. New to market! Lots of charm. 6.28/7.12

Real Estate Sales/ Rentals

WE ARE seeking an ethical, professional, hard working, real estate broker or salesperson for congenial and innovative Belmont office. If you are career oriented, licensed, and available on a full time basis, please contact Bob Gross, 489-2911 (evenings: 489-0069). 6.28/7.12

BY OWNER. We are a professional couple seeking to buy a condo directly from owner in the Arlington area. (413) 253-3370. 6.28/7.12

ARLINGTON, FIRST ad. Charming 7 room Cape, 2 baths, fireplace. Extras. $127,900. Exclusive Agents. Mrs. Palermo- Buckley, 648-8199, 729-7046. 6.28/7.12

ARLINGTON, TWO family duplex, 6&6 with in-law apartment, impeccable condition, 2 driveways, level lot. $179,500. Dupont Real Estate, 648-6630. 6.28/7.12

Winchester

LAND: ½ acre. TREES: 24. House: 8 rooms. Condition: Tip top. Extras: In-law apartment on the Fell's. $185,000. 729-0978. 6.28/7.12

Winchester

AFFORDABLE 2 bedroom Townhouse in move-in condition. Close to transportation, shopping, Boston, and major routes. $105,000. Keatley Associates. 646-8754. 6.28/7.12

Realty World Danca Realty 321-0180

WINCHESTER, IDEAL for one or two! Spic and span, 2 bedroom condominium. Owner ready to go. $74,900. 7.5/7.19

Real Estate

Century 21 American Hallmark 648-8680

ARLINGTON, SOUGHT after ranch. Mint Condition. Stratton School Area. Dishwasher/ disposal kitchen and more. $112,900. 6.28/7.12

WINCHESTER, BY owner. West side. 10 rooms, center entrance, Colonial. 2½ baths. $195,000. 729-5869 7.5/7.19

STONEHAM, N.E. Colonial, 8 rooms, enclosed porch, garage, 3 car driveway, new bath, kitchen, furnace, plumbing, roof and back porch, large fenced-in yard, quiet dead-end street, great for children, nicely decorated, very good condition. $87,000. Call evenings, 665-4487. 7.5/7.19

ARLINGTON BY owner. Charming 6 room cape (school, Park Circle area), garage, nice yard, move-in condition. $118,500. Call 646-5800. 7.5/7.19

BELMONT 7 room colonial in excellent location adjacent to schools, library, park-playground, shopping, swimming pool, transportation. $115,000. Call owner 484-6325. 7.5/7.19

Realty World Forest Realty 646-9500

GREAT INVESTMENT. A four family home outside of Davis Square, on quiet, childsafe street. Slate roof, aluminum siding, maintenance-free outside.

Shown by appointment only. Call today for all of the details. It won't last. The price will surprise you! It's low. 7.5/7.19

Century 21 American Hallmark 648-8680

ARLINGTON, YOUNG Garrison Colonial, 3 bedrooms, 1½ baths, fireplaced living room, modern kitchen- dishwasher, disposal, hardwood floors, and more! $127,500. 7.5/7.19

Century 21 American Hallmark 648-8680

ARLINGTON, CHARACTER, charm, and convenience. Quality built Colonial with gracious entrance foyer, hardwood floors, 3 fireplaces, sliders to large deck and more! Offered at $225,000. 7.5/7.19

Arlington

EXCELLENT SPOTLESS Colonial on a deadend street. 3 bedrooms, 1½ baths, 1 car garage, beautiful finished basement affords easy conversion to an in-law apartment. $149,900 MLS. Battle Green Realty, 862-1664. 7.5/7.19

Lexington 2-Family

4-4-2; ESTATE settlement. ½ acre on busline, exterior paint and roof done recently. Interior needs updating. $159,900 for quick sale. 729-7292 or 868-1147. 7.5/7.19

Apartments

DuPont R.E. 648-6630 648-6700

ATTENTION LANDLORDS! Do you have an apartment for rent? Come to a full service office. The Best, The Busiest, Around Town! Call us first! Clients screened through Credit Services of Boston. 5.3/TF

ATTENTION LANDLORDS list your apartment with our agency to obtain screened tenants. Full time rental agent available. Sweeney & O'Connell Real Estate 643-7485.

ARLINGTON FURNISHED studio in clean, quiet non-smoking household. Available June 1. $350 per month. 646-7995. 6.21/7.5

BURLINGTON, SUNNY 2 room apartment in house, eat-in kitchen, bedroom, modern bath. $450 includes all utilities and cable. First and last month rent plus $200 security. 273-5433. 6.21/7.5

SOMERVILLE, NEAR Harvard. 10 rooms, $1100; 6 rooms, $625; 5 rooms, $575; 2½ rooms, $390; ARLINGTON, 6 room, $650; 1 bedroom basement, heated, $500. 729-5990. 6.21/7.5

Apartments

BELMONT, 6 rooms, modern kitchen, bath, parking, near transportation. No pets, non-smoker, adults preferred. Available September. 484-5593. 6.21/7.5

ARLINGTON, SUPER six rooms. Fine location. Modern kitchen and bath, garage. $750 per month, unheated. 862-1506. 6.21/7.5

Free Dinner For Two

ATTENTION LANDLORDS. Due to the increase of clients and the shortage of apartments for rent, Mass. Avenue Associates is offering a free owner apartment rental service and dinner for two, your choice of restaurants. Mass. Avenue Associates is a professional, computerized real estate agency. Call now for details.

643-5100

6.21/7.5

ARLINGTON EAST. Large 8 room duplex, 4/5 bedrooms, excellent condition, modern kitchen, modern 1½ baths, near T. Available July 1st. $950. 646-3997. 6.21/7.5

ARLINGTON, CHARMING 4 rooms in mansion, $425 unheated; beautiful, fireplaced, 6 rooms in home, $700 unheated. Sander R.E., 864-8772. 6.21/7.5

Arlington

HANDY TO 'T'. Lovely 2 bedroom, living room, dining room, eat-in kitchen, new bath. Parking. Available July 1st. $575. No utilities. Call agent, 643-9180. 6.21/7.5

ARLINGTON, IN house, near Route 2 and Mass Avenue. Renovated 3 rooms, includes: one bedroom, plus tile bath; fireplace living room; modern eat-in cabinet kitchen; frost-free refrigerator, wood floors, storage, yard, parking. No pets, no fee. $550 heated. Aerie, R.E., 646-7862 6.21/7.5

WATERTOWN, THIS one's for you. Newly remodeled large sunny 2 bedroom, six room apartment in two family. Oakley Country Club area. Available August 1st. $700 plus utilities. 926-0791. 6.21/7.5

ARLINGTON, LARGE 1 bedroom, 4 room apartment, fireplace, close to all conveniences. Available 7/1/84. No pets. $600 including everything.

Arlington. Spacious 3 bedroom apartment. Modern kitchen, 1½ baths, formal dining room, laundry facilities on premises, parking, convenient. No pets. Available 7/15/84. $900 plus utilities. The Kenny Agency, 643-7701. 6.21/7.5

Room & Board

FOR ELDERLY person in country home with practical nurse. Excellent food and care. Please call 657-8399. 6.21/7.26

ARLINGTON, CONVENIENT Broadway location, 2nd floor, 5½ rooms $600 plus utilities. Arlington Center Duplex, 3 bedrooms, large kitchen, 1½ baths $750 including electricity. 2 bedroom condo with fully applianced kitchen and balcony. $675 heated. Many more. Sweeney & O'Connell Real Estate 643-7485. 6.21/7.5

ARLINGTON, LOVELY 2 bedroom with large living room and extra large kitchen, tile bath, heated sunporch, garage. Available now. All utilities included. $775. Nice neighborhood. Call Agent, 643-9180. 6.21/7.5

AVAILABLE NOW. 6 rooms, 1st floor, near Mass Avenue. Fireplace living room, master bedroom, tile bath. No fee, no pets. $695 plus utilities. 648-2582. Adults preferred. 6.21/7.5

BELMONT, SUNNY modern 3 bedroom, garage, yard, near transportation. $750. New England Homes, 643-9209 or 862-9876. 6.21/7.5

Arlington Heights

TWO BEDROOM penthouse of old Victorian. Unique 5 rooms!! With skylights, lots of windows, sundeck, den, parking. Minutes from 'T'. $750, utilities included. 646-7783, evenings. 6.21/7.5

Arlington

LAKE STREET, residential section, two bedrooms, 2 car parking, fireplace, new bath, mint condition. $650/ month. No utilities, no pets. Call Lori, (agent) 643-9483. 6.21/7.5

Arlington

TWO BEDROOM 3rd floor, den, parking. $750, utilities included. 646-7783, evenings. 6.21/7.5

ARLINGTON, ONE bedroom efficiency, heat & hot water included, parking. $425, No pets. 641-0686. 6.28/7.12

Apartments

Winchester

COMPLETELY RENOVATED, 5 rooms, 2 bedroom, 2nd floor. No pets. $700 plus utilities. Some pool privileges. 729-5432, 729-0463. 6.21/7.5

Lexington

ONE BEDROOM. Off-street parking, lots of storage, laundry facilities in basement. Convenient to 'T'. $575 all utilities. No pets. Prefer professional mature person. 862-5208. 6.28/7.12

CAMBRIDGE, SOMERVILLE Arlington or Watertown. Nice selection of modern 4, 5, 6 room apartments. Now vacant. $400-$1000. No fees on many. Agent, 876-1065. 6.28/7.12

BELMONT, TWO bedroom plus studio or in-law apartment. Adult preferred. Call 484-9243. 6.28/7.12

ARLINGTON, MODERN 5 room apartment, refrigerator, dishwasher included. Electric heat. Parking. $600 month. Call 648-5096. 6.28/7.12

2 BEDROOM apartment, 1st floor, modern bath, cabinet kitchen, garage. $550 plus utilities. No pets, available August 1st. Professional couple preferred. Referenced required. 648-4842, after 4 p.m. 6.28/7.12

G & G Realty 648-4900

ARLINGTON AND vicinity, good selection, 1 bedroom apartments from $450 heated; 2 bedrooms from $550 heated; 5-6 rooms from $575; 8 room, 3 bedroom Cape, available 9/1. 6.28/7.12

NORTH CAMBRIDGE completely remodeled, second floor, 3 bedroom, two enclosed porches, dishwasher/garbage disposal, furnished, includes electricity, walking distance to Harvard Square, convenient to transportation. $1200. 868-0087 after 4 pm. 6.28/7.12

BELMONT, WAVERLY area. Four room modern apartment. Gas heat, parking for 1 car, no pets. $490, unheated. Available July 15th. Call 646-6533. 6.28/7.12

ARLINGTON, ONE bedroom, $535 and up; 2 bedroom, $600 and up; 3 bedroom, $650 and up; 4 bedroom, $950. Ivers & Stein, 648-6500. 6.28/7.12

ARLINGTON, TWO bedroom condo near lake, opposite river, quiet, secure building, unique heating arrangement (approximately $35/month). Available August 15th. $575 unheated. Associated Brokers, 641-1111. 6.28/7.12

ARLINGTON, 2 Bedroom, $675 heated; 2 bedroom, $650 unheated; 2 bedroom, $575 heated; 5 bedroom, $950 unheated; 1 bedroom, $525 heated; 4 bedroom, $800 unheated; 2 bedroom, $625 unheated; 2 bedroom, $700 heated; studio, $300 heated. Many others available on computer. Mass Avenue Associates, 643-5100. 6.28/7.12

SOMERVILLE NEAR City Hall, 2-3 bedrooms. Disposal/ dishwasher, wall-to-wall, underground parking. Available on July 1st and August 1st. $725-$800 heated. Days, 648-9745; Evenings, 648-1461. 6.28/7.12

ARLINGTON STUDIO, refrigerator, heat and utilities included. Parking for one car. $525. Days, 648-9745. Evenings, 648-1461. 6.28/7.12

Arlington

ATTRACTIVE TWO bedroom in home, modern bath, and kitheen, yard, parking, $500 unheated, gas heat. Sander RE, 864-8772. 7.5/7.19

ARLINGTON 1 bedroom apartment, parking, convenient location, no utilities provided. $495 rent. Call 648-0028 7.5/7.19

WINCHESTER, FIRST floor, 2 family, 2 bedroom apartment, $550, unheated with garage. No singles please, no pets. Available August 1st. 729-9127. 7.5/7.19

ARLINGTON, ONE bedroom, $550 heated; one bedroom with den, $575 heated, no pets, no fee. Call 721-1122. 7.5/7.19

MANY 4-5-6 room apartments. Choice locations, $400-$550. Brokers, Mrs. Palermo - Buckley, 729-7046, 648-8199. 7.5/7.19

ARLINGTON HEIGHTS near T. Big, bright and modern apartment with 3/4 bedrooms, garage, nice yard, plenty of storage. $800 unheated. Available August 1, 646-5222. 7.5/7.19

MALDEN, LARGE modern 5 room. $530. No utilities. Call 648-9835 or 325-8059. 7.5/7.19

MEFORD, NEAR Tufts, 3 rooms, 1 bedroom, good access to Rte. 93 and T. $350 no utilities, no pets. Available 8/1. 391-0531. 7.5/7.19

Apartments

Arlington

BEAUTIFUL FIREPLACED 6 rooms in home, $700 unheated; spacious modern 3 bedroom duplex, 1½ baths, yard, $750 unheated. Sander RE, 864-8772. 7.5/7.19

Russell Realty 484-8600

ARLINGTON: 7 rooms, 4 bedrooms, natural woodwork, $875; newly renovated 5 rooms, sunroom, $675; BELMONT: Modern 6 rooms, wall to wall, dishwasher, disposal, $675; charming 5 rooms, 1st floor, $550; 5 rooms, 2 bedrooms on 'T', hardwood floors, $600; 5½ rooms, 2 bedrooms, fireplace, $675; WATERTOWN: 6½ rooms, natural woodwork, fireplace, garage, $900; 5½ rooms, fireplace, wall to wall, $725; small two bedroom duplex, $450; 3 rooms, 1 bedroom, $400. All unheated. September rentals listed now. For personal attention, call Camille Repucci. 7.5/7.19

ARLINGTON: MASS. Avenue, modern 2 bedrooms, parking, conveniently located, $475; Medford Street, spacious 2 bedrooms, conveniently located, $650 heated; Boulevard Road, sunny 3 bedrooms, laundry hookup, 1 car parking, yard, $475; Randolph Street, large 1 bedroom, hardwood floors, laundry hookup, storage and parking, $575. SOMERVILLE: Central Street, ultra 2 bedrooms, cathedral ceiling, skylight apartment, wall to wall, sunken tub, garage and parking, $795 utilities included. Call Carol Marrano Real Estate, 643-2800. 7.5/7.19

ARLINGTON, LUXURY 1 bedroom condo, air conditioning, wall to wall, laundry, balcony overlooks landscaped yard and pool, parking, walk to 'T'. $600/month. First security deposit, no fee, includes heat. Available August 1st. 648-2160 evenings. 7.5/7.19

BELMONT, 2ND floor, older 4 rooms and bath, 1 car parking, near 'T'. $425 unheated. Agent 890-7317. 7.5/7.19

Apartments/ Houses Wanted

NEED A good tenant? Let us help you find the "right" tenant for your apartment! Please call Ivers & Stein, Inc. 648-6500.

PRIVATE PARTY with excellent credit looking to buy 2 family house on quiet street for personal residence. No broker calls please. 643-4059, evenings and weekends. 5.3/TF

OUR CHILDREN love Belmont, and so do we. Call us if you're selling your single home. 484-6546. 6.21/7.5

WANTED IN Belmont: 1st floor apartment for quiet middle-aged couple. Excellent references, 5 or more rooms. 484-8115. 6.21/7.5

Housesitting

RESPONSIBLE NON-smoking school teacher desires to housesit during your July or August vacation in exchange for living arrangements. Will care for plants or pets, two weeks or more preferred. Excellent local references. Call 729-2047. 6.21/7.5

WANTED, 2 or 3 bedroom, furnished house or apartment to accommodate French family. August 1-September 15. Days, 890-0030. Ask for Christine. 6.21/7.5

PROFESSOR, WIFE and son need house or apartment, September 1st-December, 1984. Winchester, Arlington, Medford area. Call Susan Danielson. 729-8716. 6.21/7.5

SINGLE FEMALE college instructor seeks one bedroom apartment with parking for one car. No pets; non-smoker; rent reference provided. A peaceful, responsible tenant. Please call 484-6135 mornings or evenings. 6.28/7.12

PART-TIME secretary, non-smoker, looking for quiet, private studio or unfurnished room in home. Near 'T'. Will exchange childcare or light housekeeping. 566-7179 after 6:30 p.m., Kathy. 6.28/7.12

OLDER MEDICAL student and nurse wife seek apartment in house in Belmont, Arlington area. Primarily interested in a long term arrangement, references furnished. Evenings, (413) 253-3370. 6.28/7.12

TEACHER, 30 female, seeks one bedroom apartment or small two bedroom in quiet area of Belmont, Watertown, or Arlington (near Route 2), August 1st. Call mornings 9 am-11 am, 489-2762. 6.28/7.12

ARLINGTON COUPLE seeking starter home from owner or 5 room apartment to rent. 648-6613. 7.5/7.19

O'Connor & Whitney REALTORS

Kevin O'Connor

Marlin Whitney

Home Owners

Call Us For A **FREE** No Obligation Opinion of Value.

900 Mass. Ave., Arlington
(Across from Stop & Shop)

641-1400

Apartments/ Houses Wanted

TWO RESPONSIBLE professionals seek 2-3 bedroom, large, sunny, hardwood floors, prefer two floors, near Mass Avenue. References. Furnished. Need by September 1st. Call Brian at 862-3098 6.28/7.12

Belmont

PHYSICIAN SEEKS one bedroom apartment, Cambridge Reservoir area, August 1st. References available. 489-0149. 7.5/7.19

Quiet Professional

EMPTY NESTER with dog, 2 cats needs 2 bedroom apartment duplex, yard access. 729-0527. 7.5/7.19

RETIRED LADY desires small apartment or large room (preferably furnished) with kitchen facilties in Arlington. Call Mr. Smith 489-1030, days. 7.5/7.19

APARTMENT WANTED. Single, professional woman, late 30s. Mature, responsible, seeks quiet, clean, bright 1 or 2 bedroom apartment in private house: Belmont, Watertown, Cambridge. 926-3729 (answering machine) 7.5/7.19

VERY QUIET, clean and responsible person looking for quiet 1 bedroom apartment or studio in pleasant residential area. Please call Jane, 484-3594 or 484-0705. 7.5/7.19

WANTED TO buy, carriage house, barn or large garage. Create extra income, mortgage, or other payments. Private party, call 924-4511. 7.5/7.19

You're always going in the right direction with **Century Classifieds.**
729-8100

Furnished Apartments

Arlington Center

ONE BEDROOM, $525; two bedroom, $625; efficiency, $425; all include heat, utilities, parking. Near MBTA and shops. 643-7482. 6.21/7.5

WINCHESTER, APARTMENT ideal for male professional only. Separate bath, kitchen and parking. Close to train station. Available immediately. Leave message at 729-6730. 6.21/7.5

BELMONT: FURNISHED room for gentleman. Includes kitchen privileges. Excellent location. $230 per month. 489-1152. 6.28/7.12

Rentals To Share

ARLINGTON HEIGHTS. Two professional males seek same 25-30 to share house. Fireplace living room, gas kitchen & heat, nice neighborhood, close to T and Routes 2 & 128. $290 plus utilities. Evenings and weekends, 643-4188; days, 275-9000, X2053, Ken. 6.21/7.19

Belmont

TWO FEMALES wanted to share large 3 bedroom apartment. No smokers/ pets. $232 plus ⅓ utilities. 484-5885, evenings. 6.21/7.5

BELMONT, FEMALE 30 plus to share 2 bedroom apartment on T. $243/ month plus utilities. Call 484-8482 evenings. 6.21/7.5

SEEKING ROOMMATES for Belmont apartment close to transportation. Please call 484-9243. 6.21/7.5

QUIET NON-smoker to share large two bedroom apartment in house in Arlington. $325 plus. Days, 275-1800 ext2435, or 641-3017 Andy. 6.28/7.12

ARLINGTON, LARGE house, two males, one female, seek one female 25 plus, no smoking, no pets. Socially aware. Responsible. Available July 20. $200 plus. 646-5685. 6.28/7.12

WATERTOWN, THIRD female needed to share sunny 6 room apartment near Square. Share food. Prefer woman over 25. Rent $178 plus utilities. Sorry no more pets. 924-2528. 7.5/7.19

MALE OR female roomate wanted to share three story townhouse. $350 per month utilities included. Non-smoker. September 1st occupancy. Box 63, 3 Church Street, Winchester, MA 01890. 7.5/7.19

CONSERVATIVE PROFESSIONAL female in 20's looking for the same to share 2 bedroom apartment in Winchester. Nice neighborhood with off street parking. $250 each plus ⅓ utilities and heat. Call Becky, 721-1064 or 895-6714 days. Available immediately. 7.5/7.19

Arlington

ROOMMATE NEEDED for 6 room apartment near Lake Street. Female preferred. Call 648-3106, evenings. References requested. 7.5/7.19

Arlington Heights

LOVELY, SPACIOUS 3 bedroom apartment to share with woman who has "new age" and holistic health interests. A healing arts practitioner would have space to see clients. $250 plus utilities. Available early July. Call Karen, 926-4717, evenings and weekends. 7.5/7.19

Houses For Rent

ARLINGTON, LEXINGTON and vicinity choice executive homes, few furnished. $650-$1000 Alyce C. Monahan, Broker, 862-0278. Sales-management and rentals. New listings welcome. Fee Charged.

WINCHESTER, 7 room house, $850, 3 bedrooms, large yard and deck. 729-5990. 6.21/7.5

WINCHESTER. DUPLEX 3 bedroom, living room, dining room, new eat-in kitchen, with refrigerator, large yard, near schools and transportation, parking. Available 8/1. $800 no utilities. 721-2189. 7.5/7.19

Arlington Heights

IMMACULATE 4 bedroom Cape. Walk out basement to fenced yard. Deadend street. $950. No fee. Agent. 862-6688, evenings. 6.28/7.12

ARLINGTON. INCREDIBLY charming carriage house 2 bedrooms, 2 baths, 2 fireplaces, exquisite grounds, 2 blocks to Harvard bus. $1150. Ivers & Stein, 648-6500. 6.28/7.12

Winchester

3 BEDROOM home on deadend street. 1½ baths, eat-in kitchen, fireplaced living room, immediate occupancy. $950/ month plus utilities. 861-1388. 6.28/7.12

LEXINGTON. COZY 6 room Cape. Private yard, fireplace. $925. New England Homes. 862-9876, 643-9209. 6.28/7.12

NORTH READING, 7 room Cape. Fireplaced living room, 1½ baths, washer, dryer. On Ipswich River. $700/ month. Call 664-2750. 7.5/7.19

Rooms For Rent

FURNISHED ROOM. On bus line, $70 per week. Call from 1-9 p.m. 646-4179. 6.14/7.5

Belmont

SUMMER RENTAL. July and August. Pleasant, clean, with breakfast provided. $75/ week. 484-2020. 6.21/7.5

FAMILY WILL rent 3rd floor of Cambridge Victorian house. Brattle- Fresh Pond. Two room plus full bath, small refrigertor, hot plate. $250/ month includes utilities. Immediate occupancy. Leave message for Bob K. at 489-4400. 6.28/7.12

LARGE SUNNY room, (female) Mass. Ave. Share facilities. $50 week. Parking. References. 643-3224. 6.28/7.12

BELMONT: FURNISHED room for gentleman. Includes kitchen privileges. Excellent location. $230 per month. 489-1152. 6.28/7.19

ARLINGTON FOR lease. Room for student or professional young person. No smoking, close to bus and restaurant. Share bath, kitchen. Parking, light housekeeping. References, deposit. Call 648-8688. 7.5/7.19

FURNISHED DEN, bedroom and full bath. On third floor. $75 per week. References. No pets. Call 729-8114 except Saturday the 7th. 7.5/7.19

Seasonal Rentals

WINNIPESAUKEE HOME. Two bedrooms plus large loft, deck, minute walk to private tennis court, sandy beach, boat mooring. Monthly or weekly. Call 729-9553 after 6 p.m. 5.3/TF

Gilford, N.H.

2 BEDROOM chalet (with loft which sleeps 5-6), 1½ baths. One mile from private beach on Lake Winnipesaukee. Washer, dryer, dishwasher, and garbage disposal. By the week, month or whole summer thru Labor Day. Call for information after 6 pm, 846-8614 (Winthrop). 4.19/TF

CONWAY, N.H. 3 bedroom chalet, sleeps 8, minutes to 3 private lakes and tennis courts. Available weekly. 646-4165, 354-5232. 6.14/TF

HYANNISPORT - Small, 3 bedroom ranch, 2 miles from best beach and Hyannis, with washer, sleeps 7. Available months of July and August. $350/weekly. 1-775-7330. 6.7/7.12

N. Conway, NH

CONDO. FULLY equipped, mountain view, near swimming, tennis, fishing, biking, downtown, shopping, and restaurants. Sleeps 8. Available by week or month. Call 729-6665 after 5 p.m. 6.21/7.5

Seasonal Rentals

CAPE COD. Harwichport, 4 twin bedroom, 2 bath home on dead-end street. Two blocks Nantucket Sound. Dishwasher, washer/dryer, cable TV/telephone. $600/week August 11 to September 1st. Call 729-3956. 6.21/7.5

MARSHFIELD, THREE bedroom cottage available for season. $250 per week. 646-7913. 6.21/7.5

GILFORD, N.H. Lake Winnepesaukee, chalet sleeps 10, fireplace, shared private beach, daytime docking. 729-6279. 6.21/7.5

WATERVILLE VALLEY, New Hampshire. 2 bedroom Condo, sleeps 6, available summer, fall foilage, winter. July, August, $300 week. Call 938-1128 days, 729-7576 6.21/7.5

WATERVILLE ESTATES, NH. Two bedroom condo in the heart of the White Mountain National Forest. Includes tennis courts, indoor and outdoor swimming pools, and lounge. Only a short drive to golf, clear streams for fishing, and well-maintained trails for hiking. Sleeps six comfortably, has a phone, TV, stereo and laundry. $300 for 1 week, $500 for 2 weeks. Call Walter Williams. 246-1310 days; 665-1078 evenings & weekends. 6.28/7.12

GOOD HARBOR Beach, Gloucester. Available August, two week periods. $275 per week. 396-5487. 6.28/7.19

South Yarmouth

THREE BEDROOM ranch, 1½ baths, available August. $375. Call 843-9410. 7.5/7.19

SAND DUNES Tourist Home! Vacation with an Ace Fisherman and his family. Write Mrs. Loma MacPhee, Priest Pond Road, Souris, Prince Edward Island, Canada, RR2 COA2BO or call (902)357-2274. $18 for 2/per day. 7.5/7.19

PROVINCETOWN CONDOMINIUM. On water, beach, dunes, pool. Two bedroom, two baths, twin balconies, efficiency kitchen, color television. Available September 15-21. $500. 643-3539. 7.5/7.19

Commercial Space

½ Building

PROFESSIONAL SPACE for sale. 2 minutes Rt.128 & 93 in Reading. 3000 square feet ready for engineering, sales, soft ware, etc. Capital gains and tax shelter beats rent. Brokers invited. 665-6775. 3.15/TF

Artists' Studios

MASS. AVENUE, Lexington, $5.50/sq.ft., including utilities. Call 863-5960. 6.21/7.5

Retail Store

WEST MEDFORD. Approximately 750 sq. ft. Available 7/1. 389-6890, 9 am-4 pm. 6.21/7.5

ARLINGTON - 1000 square foot office units in superb brick mill renovation. Ideally suited to medical practice and professionals who require a status address. Competitive pricing. Exclusive. Call L.H. York, Associates, 862-0040. 6.21/7.5

LEXINGTON CENTER. 700 sq.ft. Basement area. Suitable office, retail or storage. $400/month. 862-2436. 6.21/7.5

ARLINGTON. PROFESSIONAL office condos. Convenient Arlington Center location, handy to "T", Rtte. 2, and Rte. 128. Elevated, handicapped accessibility, covered parking. 751 sq.ft., $83,600. Others to 1785 sq.ft. Ask about special 20 percent investment tax credit. Also for rent highly visible Mass. Avenue professional office space near Brattle Square. Choice of 300 sq. ft., $500; 525 sq. ft., $700 or both for $1200. Scanlan & Bowes Realtors, 648-3050. 6.21/7.5

TWO SECOND floor offices for rent. Steps from Mass Avenue. $200 per month, no utilities. 648-8658. 6.21/7.5

FOR RENT. Perfect for artist. 750 sq. ft. $300 plus utilities. 489-1648. 6.28/7.12

ARLINGTON. FIRST offer. Prime Massachusetts Avenue, four offices or with kitchen. Large storage room. Plenty of parking on site. Across new Mirak Chevrolet. Includes heat and electric. $895. Owner, 648-2222. 6.28/7.12

ARLINGTON. APPROXIMATELY 1000 sq.ft., 4 rooms plus reception area, $1200/month. One room office, great for second office, $275/month. Both with heat and air conditioning. Great location. Associated Brokers, 641-1111. 6.28/7.12

Commercial Space

G & G Realty 648-4900

ARLINGTON. MODERN, 4 room office suite, excellent Mass. Avenue location, ample parking. $650 heated. Also, excellent selection of office condos up to 1800 sq.ft. 6.28/7.12

ARLINGTON. ULTRA modern office condos, starting at $94,500. Brick building, excellent location. Associated Brokers, 641-1111 6.28/7.12

WANTED 2 room office in Belmont. Would like to share secretary. Call Barbara 489-4631. 7.5/7.19

Services

Draperies

GRACE'S CUSTOM made draperies. With your fabric. Plus alterations. Reasonable rates. Call anytime 396-2961.

Moving Low Rates

MARK'S MOVING Service, Inc. Local and long distance movers, serving 47 states. Licensed and insured. Furniture, appliances, household goods. 24 hour service. 566-6054.

Home Care

MINUTE WOMEN Inc. Expanding to your area. Housekeepers, child care, day or overnight service and convalescent aides. References available. 862-3300 or 369-3171.

CHIMNEYS REPAIRED and rebuilt, also roofing and gutters. Call The Chimney Man. 646-5516 or 862-2034.

Appliance Repair

REFRIGERATORS, AIR-CONDITIONERS, washers, dryers, dish washers. Service day or evenings at reasonable rates. Call 926-0877.

Excavating

WITH COMPACT size loader. Back hoe work, grading, leveling, stump removal. Small, medium excavating jobs our specialty. 862-4663.

Joe's Plastering

PLASTERING, STUCCO ceilings etc. (Ceilings 12 x 12, $100) Call Joseph Rosa at 643-9546.

Sash Cord Repairs

REPLACEMENT, STUCK windows, window glazing. Quality work. Free estimates. References. 623-1556.

Insulation

CUT THE high cost of heating and cooling. Specializing in attics, walls, floors and ceilings. Fully insured. State certified. Gutters cleaned free with every job. Many references. Free estimates. Call Dave 646-6101.

Carpet/Upholstery Cleaning

EXPERIENCED PROFESSIONAL. Brand new equipment! Fully insured. References. Call Michael for free estimates and reasonable rates. $18.95 per room. 935-0293, 395-8027. 1.26/TF

Wood Floors

WOOD FLOORS professionally sanded and refinished. Call Robert A. Rich, 665-4532.

Rubbish Removal

MAN WITH truck. Rubbish removal, clean yards, cellars, attics. Free estimate. 776-6582.

Creative Carpet

INSTALLATIONS, REPAIRS , restretching, cleaning and stain removal. Free estimates, fast services for all your carpet needs. Call Arthur, 862-7684. 1.26/TF

Moving Julian Wright Moving Company

LICENSED AND insured. MDPU No. 24430. Call 646-6540. 4.26/TF

CLOCK REPAIR. Grandfather, 400 day, cuckoo, chime and others. Pick up service. Wanted: Junk clocks and watches. 484-8863.3.8/TF

Services

CERAMIC TILE Installation, Inc. Decorator tiles, slate- marble-quarry- Tub and shower walls repaired. Mud floors and walls a specialty. Ask for John 272-1815. 3.1/TF

Waterproofing

DOES YOUR basement leak or flood during spring thaw? Waterproof now and save. Free estimates. Fully insured. Arlington Painting and Remodeling, 646-0889. 3.8/TF

Truck Services

CELLARS, ATTICS and garages cleaned. Rubbish removal, deliveries and small moving jobs. Call for free estimates. 623-8035 or 648-5138. 3.22/TF

John J. Holly, Inc.

DRIVEWAY CONSTRUCTION. Asphalt, concrete, stone and gravel. Call 547-6839. 3.29/TF

Trucking Services

BRUSH, RUBBISH, debris removed. Demolition work. Clean outs. Bark mulch, loam, sand and gravel delivered. 863-8019. 4.5/TF

Window Cleaning

C. MOORE Professional Window Cleaning. Over 10 years experience. Fully insured. References given. Also gutters cleaned and oiled. Call 933-9670. 4.12/TF

Furniture Repair/ Refinishing

MADE TO order toys, rocking horses, sleds with removable backs, cabinets, household items. Esty's Woodworking, 729-3961. 4.27/TF

General Rehabilitation Construction Co.

SPECIALIZES IN all types of floors, kitchens and baths. 666-4588. 4.5/TF

Carpets & Floors Cleaned

STEAM CLEANING or deep shampooing. Linoleum and wood floors cleaned and waxed. PHIL'S CARPET CLEANING, 643-3285. 5.10/TF

College Students Can Do It For Less!

NOW ACCEPTING summer lawn care. Complete mulch jobs, driveway sealed, windows washed. Free estimates. 24 Hour Answering Service. Work, 935-1232; home after 5 p.m. 729-8017. Ask for Chris. All calls answered within one day. 6.21/TF

B & B Chimney Sweeps

PROTECT AGAINST dangerous chimney fires by having your chimney cleaned professionally. Pointing and rebuilding, fully insured contractor, free estimates. B & B Chimney Sweep Co., 933-4845. 5.31/TF

Van's Driveway Seal Coating

ASPHALTING AND lawn care. Quality with low costs. Compare prices, with free estimate. Kindly call, 489-4070 (Belmont). 5.31/TF

Truck Work

FREE ESTIMATES. Reasonable rates. Man with truck for moving services. Attics, cellars, garages cleaned, tree removal, rubbish removal, gutters cleaned, oil tanks pumped and removed. Call John at 646-4923 or 729-4761. 5.31/TF

Savings On Home Improvements

LAST YEAR'S prices on siding, roofing and insulation, combination or replacement windows and doors, porch enclosures and additions. Homesavers Shoemaker, Inc., 74 Loomis Street, Bedford, MA. 275-9300 day or night. 5.17/TF

Window Cleaning

WE WASH windows. Specializing in combination storm windows. Established 25 years. Full insurance coverage. Call 899-4352. 6.7/TF

Services

Services Needed In Exchange

I NEED your services, landscaping, carpentry, electrician or plumbing. I can offer bookkeeping, home or office cleaning, cooking or license daycare. If interested call 646-5072, or 643-1812. Ask for Sandy. 6.7/TF

"The Handy Men"

WHY THROW good money out the window to non-professionals. We are skilled in all forms of maintenance, attics, gutters, and cellars cleaned. Floors sanded, small electrical and plumbing jobs, carpentry, glass replacement and window cords. Any job big or small, we do them all. Call today, 729-6815. 6.28/7.12

Junk Removal

WILL HAUL anything away. In and out of the house. Prompt and reliable service. Reasonable rates. Call 438-3142. 6.21/7.5

PLASTERING, CEILINGS, patching, remodeling. Quality workmanship. Clean. Larry McLaughlin, 935-1820. 6.21/7.5

Polich - Woodruff Company

JACUZZIS & Decks, painting, general construction. Bonded & Insured. Ted or Jon, 498-9776. 6.21/7.5

Floor Sanders 923-8871

FLOORS SANDED and refinished. Expert and courteous service. Free estimates. Low rates. 6.28/7.12

VIDEO TAPING. Weddings, christenings, banquets, parties, etc. Excellent rates. Call evenings. Jack, 648-1814 or Dave, 488-6401 6.28/7.12

Home Maintenance

PAINTING, WINDOW cleaning, driveways sealed, and carpentry. Free estimates. Call Tim, 648-4844. 6.28/7.12

Windows Cleaned

PROFESSIONALLY AT less than professional prices by highly experienced law student. Free estimates. Lee Greenstein, 332-1494, afternoons. 7.5/7.19

AIR CONDITIONING and refrigeration service, installation and sales. Call Joe 643-3688. 7.5/7.19

Dry Cleaning

BELMONT CLEANERS, 767 Belmont Street, 484-5413. New owners. Excellent modern dry cleaning, experienced tailoring and alterations. Hours: Monday through Friday, 6:30 am to 6 pm. Saturday, 6:30 am to 5 pm. 7.5/7.19

Masonry

A. MONTAGNA & Sons. Masons. Stairs, walks, brick, blocks, stone. All types of mason work. 899-2180.

GENERAL MASONRY work. Specializing in flagstone, walkways, and stonewalls. 396-3474.

Mike's Masonry

ALL TYPES. Low rates. Free estimates. Light carpentry, plastering. 646-8879.

Alfred Branchina Construction, Inc.

FIELDSTONE WALLS, block, brick, cement walks, patios, hot top driveway swimming pools. Large or small we do them all! Call office days 643-0252 or evenings Fred at 686-0527.

MASONRY WORK new, repair and waterproofing specialist. Steel bulkheads (cellar doors). Call John 926-3958. 4.12/TF

Electricians

LOW COST electrical work. Residential and commercial. Old and New. Free estimates. Licensed electrician. License E23503. Call Sal, 643-5132.

GIACOMO GIARDINI Journeyman electrician license E26004. No job too big or small. Free estimates at reasonable price. Call 641-1774.

LICENSED ELECTRICIAN. No.E21410. No job too small. All types of installations. Free estimates. Call days, 643-1512; 272-5252 after 5 p.m.

Tree Work

EXPERT TREE Service, pruning, trimming and removals. Free estimates. Fully insured. Call after 5 p.m. 861-7156. TF

Winchester Tree Service Inc 729-0095

CATERING TO Tree, landscape, maintenance and design. Providing you with professional advice and quality service. Whether you're interested in residential or commerical. Insured Mass. certified Arborist. Phone for information and estimates. Peter M. Wild.

TONY THE tree man. Expert climber, can remove any branch you wish. Any tree in whole or part. Quality pruning, thinning and topping. Satisfaction guaranteed. Insured. Call 484-4169.

John Mahoney Tree & Landscape Service 861-9112

PROFESSIONAL WORK done on your trees. Tree removal or pruning, planting, and fertilizing. Quality work assured. Commercial or residential. Insured, free estimates, reasonable rates. 3.29/TF

Matthew R. Foti

MASS. CERTIFIED Arborist. All aspects of professional tree care including large tree removal. Fully insured. 861-0505.

McDonough Tree Removal

TREE REMOVAL experts. Large tree removal. Land clearing, pruning, cabling, firewood, stump removal. General trucking. Bucket truck and 100 foot crane for hire. Free estimates. Fully insured. Call 861-1300.

Northeast Tree Inc. 935-1988

TREE REMOVAL Stump grinding and landscaping. Dormant spraying. Fully insured. Free estimates.

ALLEN TREE and landscape. Mass. Certified Arborist. Complete tree and landscaping service. Free estimates. 933-2599.

TREEWORK AND landscaping. Free estimates. Pruning, trimming and removal of trees. Lawns and shrubs maintained. Insured with 10 years experience. Call Dan, after 4 pm. at 484-7682. 1.26/TF

J. & J. Tree Service

REMOVALS, PRUNING thinning and topping. Expert climber. No job too big. Fully insured. Satisfaction guaranteed. Also sell firewood. Call any time. 668-0230 or 668-6575. 3.15/TF

Miller Tree & Landscape

TREE REMOVAL pruning, cabling, planting. Free estimates. 643-9671. 6.28/7.12

Landscaping

John Mahoney Landscape & Tree Service 861-9112

HALF PRICE first lawn cut, complete lawn maintenance. Spring and fall clean-ups. New lawns installed. Seed and sod, pruning and planting, complete tree work. Free estimates, reasonable rates. Insured. 3.29/TF

LANDSCAPING, SPRING and fall clean-ups, lawn cutting and maintenance, pruning and planting of shrubs, gutters cleaned and oiled, free low estimates. Call David, 438-7714. 6.14/TF

Tibbetts Landscaping

SPRING CLEAN-UPS Complete lawn, yard and shrub maintenance. Pine bark and shrubs installed. Truck service. Fall cleaning. Free estimates. Fully insured. Reasonable rates. Call Gary evenings, 648-5210. 3.8/TF

EVERGREEN LANDSCAPING six years experience. College students seek construction and maintenance work, bedwork, installation of shrubs, new lawns, lawn cutting, terracing, patios. Also experienced in fencing. Reasonable rates. Call Mark, 643-5842.3.29/TF

Landscaping

LANDSCAPE SERVICE: spring cleanups, lawn maintenance, new lawns by sod or seed, shrubs planted and pruned, bark mulch installed. Reasonable rates, free estimates. Call John at 729-5290. 3.1/TF

Mark's Landscape

SPRING CLEAN-UP; lawn thatching, complete lawn, shrub maintenance. New lawns; seed or sod, all aspects of landscaping. Railroad tie and stone work. Free low estimates. 643-8271. 3.22/TF

Have Lawnmower Will Travel

LAWNS, SEEDED, fertilized, and cut. Bushes, shrubs trimmed also. Reasonable prices. Free estimates. Call 643-9239, ask for Bill. 3.29/TF

Nagle Landscaping

ESTABLISHED 1959. General landscape gardening and landscape construction. Call 484-0056, leave message. 3.29/TF

SPRING CLEAN-UP. Complete landscaping service. Weekly, or monthly. Residential and commercial. For free estimate call Dominic, 648-7287. Reasonable rates. 3.29/TF

"Landscaping"

SPRING CLEAN-UPS, seeding, sodding, plantings, etc. Lawn maintenance, excavating, and trucking services. Fully insured. N.A. Sorrentino Jr. Co. 862-0208. 3.29/TF

Get Ready For Spring!

LAWNS MOWED, spring clean-ups, tree cutting, rubbish removal, windows cleaned. Quality work. Reasonable prices. Call 729-7615 or 646-9473. 3.29/TF

LAWNMOWING. SPRING clean-up. New lawns, seed or sod, shrubs planting, pruning, designing, fertilizing, railroad tie work. Complete landscaping service. Reasonable rates. 643-8271. 4.5/TF

Tibur Landscaping

SPRING CLEAN-UPS. Thatching, roto-tiling, complete lawn maintenance. Quality work at reasonable rates. 935-1702. Ask for Joe. 4.12/4.26

Greenville Contracting Company

OFFERING COMPLETE landscaping services. Fertilizing, loaming, mulling, mulching, pruning, sodding, etc. Call 625-3015 anytime. 4.26/TF

SHEAHAN LANDSCAPE Service. Quality work done at reasonable rates. New lawns, seed or sod, railroad ties and shrubs a specialty. Call for your free low estimate. 648-3355, Paul Sheahan. 4.26/TF

Lawn Care

SPRING CLEAN-UPS, mowing. Fertilizing, liming, mulching, and seeding. Also odd jobs. Low rates. Free estimates. Call 648-5221. 5.10/TF

Elegant Gardens

...UNIQUELY DESIGNED and suited to your individual lifestyle by 2 Harvard Graduate School of Design students. Please call 738-1346 or 926-5591. 6.14/TF

Lawn Mowing

CLEAN UPS and maintenance. Have equipment. For an estimate call Rob, 646-7420. 6.21/7.5

JOHN ESSERIAN Landscape Contractors. Reasonable rates. Call 862-7663. 6.21/7.5

LANDSCAPING, LAWN care, new lawns, tree work. Removal of rubbish, and small moving jobs. 643-9828 or 933-7688. 6.21/7.5

Anthony G. Marino Landscaping

QUALITY WORK at reasonable prices. Specializing in lawn cutting and trimming. Free estimates. 729-1392 or 729-4354. 6.28/7.12

Lawns Mowed

CLEAN-UPS AND bushes trimmed. For free estimate call Mark at 646-7477. 6.28/7.12

Miller Tree & Landscape

ALL ASPECTS of landscape construction and maintenance. New lawns, tree work, clean-ups and much more. 643-9671. 6.28/7.12

Carpentry

CARPENTRY WORK of all types. Will do repairs and new work at reasonable rates. No job too small. Insured. John McCadden. 643-4341.

CARPENTRY WORK Porches and additions. Replace doors and windows. Also custom-built cabinets. Reasonable. Call 648-1133.

CARPENTRY, REMODELING, ceramic tile, general repair work. No job too small. Porches, decks, additions, bathrooms, kitchens, counter tops, playrooms, painting, roofing, etc. Free estimates. 861-8883, 862-7124.

CARPENTER, DECKS, porches, doors, locks, windows. Licensed and Insured. Edward Rongone, 646-1664.

GERALD J. Daigle interlock all, weather stripping-doors, general carpentry and cabinet maker. Call 894-1048.

BRADFORD CONSTRUCTION Company. Building, remodeling, roofing. For a free estimate, please call Bradford Gardner at 729-1162.

PORCHES & DECKS a specialty-additions-general carpentry. Adam LeBlanc 491-0177 evenings, Eric Bearce 729-4716 evenings. Free estimates.

ED LOCKE general carpentry of all types, quickly and precisely, including remodeling and additions. Call 646-2146 for free estimates.

Carpentry

CUSTOM CABINETS, closets, paneling, stairs, and additions. For quality work and professional service. Bill Herring 395-2969. 6.28/TF

Quality Carpentry

PORCHES AND stairs built to last. Interior finish work, custom cabinets, residential or commercial. Call Bill Herring, 861-7096. 5.17/TF

CARPENTRY INTERIOR exterior. Porches, additions, doors, windows, decks and general repair work. Call Rick 628-7646. 3.1/TF

J & B Carpentry

INTERIOR, EXTERIOR remodeling repairs, additions, kitchens and baths, porches and playrooms. Free estimates. Licensed. 648-2621, 663-4344. 3.29/TF

Robert A. Mazyck

KITCHEN REFACING, custom cabinets, structural remodeling and additions. Home improvement specialist, licensed and insured. 275-3292. 4.5/TF

ON THE level carpentry. All phases of carpentry. Remodeling and general repairs. Daniel Siciliano, 623-6086. 4.5/TF

MICHAEL S. CARNEY. Carpenter, contractor. Repairs, remodeling, painting. Licensed. For estimate. Call 648-4838. 6.7/TF

Drywall Work

FOR THE finest interior framing, drywall, and taping finish call Chris at 643-3855. 6.28/7.12

All Types

CARPENTRY WORK. Remodeling or repair including papering and painting. Reasonable rates. Free estimates. Call Bob, 648-4431. 6.21/7.5

Decks

PORCHES, GARDEN sheds, additions. Quality design and craftsmanship at an honest price. Free estimates. Call Rick or Jon. 623-1553. 7.5/8.9

Roofing

ROOFING-GUTTERS Conductor pipes, repairs-recover & strip. No job too small. John F. McCadden & Sons. Insured and licensed. 643-4341.

ROOFING, GUTTERS! and all kinds of repair work. All work guaranteed. John Barry 646-7172.

ARLMONT ROOFING Co. Roofing, gutters, ice back-up prevention, chimneys repaired and rebuilt. Licensed and insured. Call 648-1010 or 862-2034.

FRANK SULLIVAN. New roof, $895. Alcoa gutters, per foot, $4.95. Chimneys pointed, start $59. Roof leaks, start $49. Slate repairs. Established 1946. 776-7025.

ROOFING, PAINTING, Vinyl siding,carpentry. Insured, free estimates, Paul J. Nelson, General Contractor 926-6780. 648-7765.

Roofing

B & T CONSTRUCTION Roofing, gutters, siding, painting. Licensed and insured. Brendan Doyle 773-6147. 6.28/TF

Gutters

CLEANED, OILED and repaired. Aluminum gutters installed. Reasonable rates. Free estimates. Also carpentry and other odd jobs. Call 648-2621 or 272-4504.

ROOFING, GUTTERS of all types. Free estimates. Slate, chimney pointing and roof repair work. All work guaranteed. Steve, 628-8683. 5.10/TF

Repairs

VACUUM CLEANER and sewing machine repairs, all models. Replacement hoses. Free estimates, pick-up and delivery, two day service, built in vacuums sold and serviced. Call 935-2704.

OLD CLOCKS restored, wood, marble, brass, porcelain. Cuckoo clocks specialty. At old time prices. I buy junk clocks. George McFadden 729-1017.

Furniture Repair

IN YOUR home repairs. Recliners, sleep-sofas, mechanisms, legs, drawers, beds, tables, springs, metal and wood furniture. 899-5380.

Oriental Rug Repairman

RESTORATION, CLEANING. Buying, selling and appraisals. Periodic maintenance increases value of your rug. Call P. Nalbandian Oriental Rugs. 663-8810. 1.12/TF

Plumbing

JOHN SIMPSON, Licensed 18536 for all your plumbing and heating needs. Reasonable Prices. Call 489-1046.

A.C. NAJARIAN Master License 6700. Plumbing and heating, water heater, gas piping. Reasonable rates. 646-1089. 5.17/TF

Painting

INTERIOR/EXTERIOR painting and paper hanging; experienced in the removal and hanging all types of wallpaper. Specialist in ceiling and wall repair. 18 years experience. Fully insured. John O'Connor, Jr. Tel. 729-5342.

EXPERIENCED INTERIOR and exterior painting. Free estimates,very reasonable rates. No job too small. Call any time. 729-4438.

ED LOCKE - very careful interior and exterior painting and repairs. College graduate, very experienced. Free estimates. Call Ed, 646-2146.

PAINTING, WALLPAPERING wallpaper removal, window glazing. Free estimates, quality work, references. Call "Homeworks." 623-1556.

GOOD BROS. Interior-exterior. Fully insured and references. For free estimate call 863-1996.

INTERIOR PAINTING & wallcoverings done at reasonable rates. Free estimates. References furnished. Call Phil Gallagher. 721-1808. 1.5/TF

Diamond Painting 15 Years Experience!

EXTERIOR, INTERIOR. Gutters cleaned, old paint scraped, bare spots primed, windows puttied, carpentry repairs. Free estimates. Call 648-3147 or 364-2987. 4.5/TF

Precision Painting

15 YEARS' of professional painting and wallpapering experience. Interior/ exterior painting and repairs. Licensed and fully insured. Call Roger Saquet, 489-4530.2.23/TF

Bolduc Painting

NOW SCHEDULING for fall and winter work. Interior and exterior, quality work, fully insured, reasonable rates. Call Bob 646-0564. 3.15/TF

Low Cost Painters

TEN YEARS experience. Free estimate. Interior, exterior, plus wallpapering. 236-1848, anytime. 4.5/TF

Painting

Golden Star Painting Company

INTERIOR, EXTERIOR painting, roofing, gutters. Residential, commercial, fully insured, free estimates, reasonable rates, references available. Get our prices first! 935-7888, 643-1341.4.5TF

L&S Painting

INTERIOR AND exterior painting. Neat, reliable and responsible. Fully insured. References. For a free estimate call Kevin 648-5221, Charles, 643-5096. 5.17/TF

Premier Painters

PROFESSIONAL QUALITY interior and exterior painting performed at reasonable cost. Gutters cleaned, repairs. Free estimates. Call John 648-0156. 4.19/TF

PAUL CANTWELL Professional paperhanger, interior and exterior painting, decorating consultant. Free estimates. 643-8740 or 663-7244, leave message. 5.3/TF

Cracks & Holes In Walls & Ceilings?

EXPERIENCED PROFESSIONAL for interior work including painting, plastering, spackling, and wallpaper removal. References available. Please call David, 254-0249, evenings. 5.3/TF

QUALITY PAINTING interior, exterior. No job too small. 623-0223, 776-8501. 5.10/TF

David Conrad

PAINTING, EXPERT and dependable service. Interior and exterior. References available. Free estimates.

254-0249.

6.28/TF

D. Heras Painting

INTERIOR, EXTERIOR , residential, commercial. Sandblasting, steam cleaning, spraying, brush and roller. Fully insured. Free estimates. Reasonable rates. All workmanship done with pride and quality. 646-2387. 6.28/TF

House Painting

TWO GRADUATE students, experienced house painters, fast work, reasonable rates. Please call 643-4301. 6.21/7.5

PAINTING, CARPENTRY. Wallpapering. Exterior, interior. Experienced. Rebuild stairs, porches. Excellent references. 489-1478. 6.28/7.12

QUALITY EXTERIOR painting. Fully insured. Experienced. Reasonable rates. Free estimates. No job too small. Call Jim or Chuck 646-1391. 7.5/8.9

Housework

APARTMENTS CLEANED, honest, reliable person. Excellent references. Call 646-1834.

NGS HOME Cleaning Service. Professional and reliable. Reasonable prices quoted over phone. References furnished. Call 396-9773.

Dirtworks

AS SEEN on Moneysense TV 4! Old fashion cleaning plus efficient team approach equals the best cleaning service. We are professional, reliable women. Trained-supervised-insured. Free estimates. Excellent references. 354-7788 anytime.

BROTHER'S TWO Cleaning Service: Tired of a mediocre cleaning job? Weekly, bi-monthly and monthly home and office cleaning at reasonable rates. We want you to be satisfied and you will if you call John 721-1227. 3.29/TF

MIDDLEAGED HOUSEWIFE looking for full time work in the Arlington area, child care also available. Good references. Please call Alexandria 646-2887. 3.29/TF

EXPERIENCED HOUSECLEANER daily, weekly, monthly rates. References. 933-8424, 8 a.m.-noon or after 6 p.m. 6.21/7.5

NO JOB too big or small. Kitchen, bathroom, vacuuming, dusting, polishing. Free estimates. Reasonable rates. Call after 5 pm, Laura, 944-4469. 6.28/7.12

HOUSE CLEANING General cleaning performed on a weekly, bi-weekly and monthly basis. Free estimates. Excellent references. 625-7592 or 453-7638. 6.21/7.5

WILL DO housecleaning in the p.m. Experienced, references, $7 per hour. 438-7836. 6.21/7.5

Housework

EXPERIENCED RELIABLE housekeeper seeks work 4-5 hours per day. Call 497-0813. 6.28/7.12

EXPERIENCED YOUNG woman looking for housework. Good references. Call 923-8130. 6.28/7.12

WILL DO ironing in my home. Reasonable rates. Mary, 332-8460 days, 899-8079 evenings. 6.28/7.12

HOUSECLEANING EXPERTLY done. Excellent references. Call Mary, 396-9025. 6.28/7.12

Housecleaning

VERY EXPERIENCED, reliable, own transportation. Excellent references. 491-5065, after 5 p.m. 6.28/7.12

Miscellaneous

MARY KAY Start your skin care program today! Call Debbie Pascavage at 646-1985 to arrange a complementary facial with instructions in beauty and skin care.

THANKS TO St. Jude for favors granted. M.B. 5.24/TF

IN GRATITUDE to St. Jude for grateful answer for favor requested. LMH. 6.21/7.5

DISCOVERY TOYS, Sale: for June/July. Direct sale catalogs, private showings, home parties with free gifts. Call Linda - 484-3319. (Best hours 8-10 a.m./8-10 p.m.) 6.28/7.12

THANK YOU, St. Jude, for favor granted. AB. 7.5/7.19

ST. JUDE'S novena: May the sacred Heart of Jesus be adored, glorified, honored, loved and preserved through out the world, now and forever Sacred Heart. JBE 7.5/7.19

Musical Instruments

Enjoy your Piano

PIANO TUNING and repair. Reasonable rates include free evaluation. Call Chris Sikes Certified Piano Technician. 864-8166.

Winchester Piano Service

PIANO TUNING and repair by Patrick Draine, registered tuner-technician, member of the Piano Technician's Guild. Call 729-4321.

HENRY HOLLAND Piano tuner-technician. Tunes, rebuilds, reconditions pianos. Free estimates given. All work guaranteed. Call 729-1656 or 729-8136.

SCHUMANN UPRIGHT piano, reconditioned, structurally sound, full rich tone, refinished cabinet, $800. Call Chris Sikes, 864-8166. 6.28/7.12

GUITAR FOR sale. Guild hollow body, double pick-up sunburst. Plays and looks beautiful. $400. Fender vibro champ practice amplifier. $170. Call before 7:30pm. 721-2195. 6.28/7.12

PIANO, MASON Upright; date unknown, very good condition; handsome cherry finish; bench included; $1000. 641-0235. 6.28/7.12

BALDWIN SPINET organ with rhythm attachment, and bench, walnut. Asking $650. Phone 729-0475. 7.5/7.19

Entertainment

PUPPET SHOWS for children, birthdays, parties, etc. Will provide entertainment and favors. Call Marialice. 729-2827.

CLOWN SHOW- Having a birthday party, show, or dinner? Invite "Ollie The Clown" graduate of clown college. Juggling, magic, mime, and more. Please call 721-2110. 2.2/TF

MAGICIAN - FRED The Fantastique - Professional entertainment. Parties, fairs, banquets, receptions, and clubs. Call 646-7949. 6.21/7.5

Music

FOR EVERY occasion. Professional D.J. Service. Area's finest studio quality music from 40's to 80's. Call Steve or Gary now, 646-6517. 7.5/7.19

Business Opportunities

PROFESSIONALS WHO want to own and operate their own business part-time, flexible hours. Call Mr. Mowrey 284-3002. Any time- best after 5. 5.3/TF

Limousine Service

"WEDDINGS OUR Specialty" Meticulously maintained formal Cadillac limousine, chauffer driven. Exceptional service with unconditional guarantee. We welcome your inquiries and are confident of your satisfaction. Lexington, 862-5613, serving since 1968. 3.15/TF

WEDDINGS, SPECIAL trips, airport service. New Cadillac limousines and station wagons. For all occasions call Lane Limousine Service, Winchester, 729-2580.

WEDDING SPECIALIST, airports,anniversaries, proms. Around the clock service. Stretch limousine for your comfort. Call Luxury Limousine, 489-4121. 2.23/TF

FOR THAT very special occasion, why not travel First Class? Traditional Rolls Royce elegance is surprisingly affordable. Inquires/appointments. Call 484-2101 after 5 pm. 4.12/TF

Garage Space

BELMONT GARAGE space for one car, also parking outside for one small car. 484-4539 or 484-1123. 6.21/7.5

East Arlington

ONE CAR for automobile. Convenient location near Mass. Avenue. $10/ week or $40/ month. 643-0033, evenings. 6.21/7.5

Carpools

RIDE NEEDED To Prudential Center, Tuesday, Wednesday, and Friday, between 9:30 a.m.-10:30 a.m., from Stowecroft Road in Arlington (1 mile from center). Air conditioned car a must. 648-4612, evenings or early mornings. 6.28/7.12

RIDE WANTED to Bentley College, Tuesdays/Thursdays for 6:20 p.m. class. From Arlington. Will share expenses. July/August. 648-8396 Evenings 7.5/7.19

Childcare Provided

A PLACE to Grow Daycare. Ages 2-K. Loving family atmosphere in a pre-school setting. 18 children only. Morning program available. 489-4240.

Arlington Infant Toddler Center

NOW OPEN! Quality child care by certified teachers in a safe, warm, stimulating environment for your 3 month - 3 year old. For more information 646-7623.

The Little People Pre-School Summer Camp

JUNE 18th-August 24th, 9 a.m.-1 p.m., Monday-Friday. We offer a program of fun for ages 2½ to 5. At Plymouth Church, Pleasant Street, Belmont. Space is limited. Call for application and information. 924-1678. 6.14/TF

THE MONEY-SAVER CLASSIFIED AD FORM

Write your own classified! Send payment along with this form and SAVE!!!

3 weeks ... 3 papers!!!

(12 words minimum) No abbreviations please.

Word/ Number Count	Reg. Cost	(Min. Payment)	You Pay
12	$9.72		$8.64
13	9.99		8.91
14	10.26		9.18
15	10.53		9.45
16	10.80		9.72
17	11.07		9.99
18	11.34		10.26
19	11.61		10.53
20	11.88		10.80
21	12.15		11.07
22	12.42		11.34
23	12.69		11.61
24	12.96		11.88
25	13.23		12.15
26 and up.			

27¢ ea additional word or number

CATEGORIES

Apartments for Rent	Garage Sales	Pets
Apartments Houses Wanted	Garage Space	Plumbing
Bargain Items (FREE!)	Help Wanted	Real Estate
Business Services	Houses For Rent	Recreational Vehicles
Business Opportunities	Housework	Rentals to Share
Carpentry	Income Tax	Repairs
Carpools	Instructions	Roofing
Child Care	Landscaping	Rooms to Rent
Commercial Space	Limousine Service	Seasonal Rentals
Dressmaking	Lost and Found	Services
Electricians	Masonry	Snowplowing
Entertainment	Miscellaneous	Snowtires
Firewood	Musical Instruments	Treework
For Sale	Painting	Wanted
Furnished Apartments	People	Work Wanted

Make your ad STAND OUT. Use subheadings. $2 per line EXTRA; 2 words per line.

Desired Subheading _____

1	2	3	4	5
6	7	8	9	10
11	12	13	14	15
16	17	18	19	20
21	22	23	24	25

Desired Category _____

Name _____

Address _____

City/Zip _____ Phone _____

Total enclosed (including price of subhead if desired) _____

CENTURY NEWSPAPERS
CENTURY PUBLICATIONS INCORPORATED
3 Church St., Winchester, Ma. 01890

Childcare Provided

LICENSED FAMILY day care home in Arlington has openings available. Call Cathy 648-8495. 2.23/TF

BELMONT PRESCHOOL accepting applications for toddler enrollment ages 12-23 months. Stimulating program. Professional staff. Call 484-5580. 5.31/TF

ANOTHER PLACE To Grow is accepting applications for September pending the issuance of a license by the Office for Children. Toddler, preschool and after-school child care available. Located at the Dallin School in Arlington. Call A Place To Grow at 489-4240. 6.7/6.21

Montessori Child Care

ARLINGTON, OPENING fall of 1984. Full time, part time; ages 3-5 years. "Learning by Doing" in a warm, supportive, stimulating, and challenging environment. Call the Arlington Infant-Toddler Center, 646-7623. 6.7/7.12

RESPONSIBLE GIRL seeks accommodation in return for housecleaning or babysitting. 782-1937. 6.21/7.5

The Best Yet

LOVING TEACHER and one year old offering childcare any hours, 5 days per week. Prefer 15 month or older. Call 646-9482. 6.21/7.5

FULL TIME, 40 hours/ week only, days, child care offered. Low rates. My Arlington home. Homey environment, care provided by experienced mother. 641-2536. 6.21/7.5

Family Daycare Provider

WILL TAKE good care of your child in my home. 10 years experience, good reference. 483-5291. 6.21/7.5

Crosby School Day Camp

SUMMER CAMPING experience for children ages 6-12. Swim lessons, free swims, field trips, cookouts and much more! Located at 34 Winter Street, Arlington. Call 641-2424. 6.28/7.12

Weekend Away!!

WOULD you like to be able to take a weekend vacation? Licensed daycare mother will take care of your child. Pleasant family atmosphere. References. Call 641-0350 for interview. 6.28/7.12

INDIVIDUAL ATTENTION for your child. Supervised constructive play time. Lovely home with large fenced yard in fine location. Many extras. License number 16855. Call 396-6392. 6.28/7.12

Will Provide Care Arlington Heights

27 YEAR old mother of one will care for your child in her home, available in September. Please call evenings, 646-9818. 7.5/7.19

MOTHER AND college age daughter will provide TLC for your child in our Belmont home. Close to pool, library and park. Would like to set up playgroup of 4 to 5 children. Mornings or afternoon, very flexible. $3 per hour. Call Kathy or Joanne anytime, 489-0566. 6.28/7.12

LICENSED, INSURED and experienced daycare provider. Will care for your child in my Stoneham home. Snacks and meals provided. Reasonable daily and weekly rates. 438-8626. 7.5/7.19

FALL PLAYGROUP for 2-3 year olds. My strength is understanding your child emotionally and developmentally. Lots of hugs, lots of projects and a wonderful separate, 2 room, indoor environment. Call Joan 484-7575, evenings. 7.5/7.19

Childcare Wanted

QUALITY CARE for two boys, 4½ and 7. Must swim, enjoy doing things with children. Own transportation. 8 a.m.-4 p.m. Lexington. 861-7298. 6.21/7.5

MATURE PERSON to babysit for 8 month old baby during the evening. Please call for interview, 641-0829 ask for Michael or Rhoda. 6.21/7.5

SITTER NEEDED for seven month old girl; three evenings/week 4-12:30 p.m. References. 643-5923. 6.21/7.5

Childcare Wanted

STARTING IN September, teacher needs warm, reliable woman to care for our two pre-school boys, 3 days/week, 7:45 a.m.-4:30 p.m. in Winchester. Non-smoker. References please. Call 729-0875. 6.21/7.5

MATURE SITTER needed, daytime, for 3 children. Call days, 969-3068. 6.21/7.5

LIVELY TODDLER needs responsible cheerful teenager for morning tidying, babysitting in shaded garden, Payson Park area. 484-7362. 6.21/7.5

CARING RELIABLE babysitter, year around for 4 year old. 12-6 p.m., 3-4 days/week. Car required. Some housekeeping. 891-7374 evenings. 6.28/7.12

SEEKING RESPONSIBLE experienced non-smoker to care for two children, two years and four months, in our Arlington home. 8 a.m.-6 p.m. Monday-Friday beginning July. References required. 646-7844 evenings/weekends. 6.28/7.12

EXPERIENCED BABYSITTER/ teacher for Playgroup, 1-2 full days per week. 2 toddlers and a 10 month old. Please call, 648-4131. 6.28/7.12

NEEDED MONDAY, Wednesday and Friday, 9:30 am-1 pm, sitter for 3 children ages 10, 8, & 5. $1.50/hour. Call 729-9601. 6.28/7.12

MATURE RESPONSIBLE and caring woman needed to occasionally sit for professional couple's two children in their Belmont home. Call 489-3856. 6.28/7.12

LOVING ADULT to care for eleven month boy, preferably at home in Lincoln, three days a week. References required. Reply: 37 Page Road, Lincoln, MA 01773 or 259-9544, evenings. 6.28/7.12

STARTING AUGUST or September, person to care for 2 children, ages 6 & 8, 2:30-6 pm in Belmont, 4 or 5 afternoons per week. References required, top salary for right person. 484-9069. 6.28/7.12

RELIABLE PERSON with car needed for summer babysitting and outings with two children, ages 5 and 7. Flexible hours. 721-1249. 6.28/7.12

AFTERSCHOOL CARE needed for Wellington kindergartner. Near school or provide transportation. Prefer parent of another kindergartner. 489-0530, evenings. 6.28/7.12

AFTERSCHOOL CARE needed for Wellington kindergartner, near school or provide transportation. Prefer parent of another kindergartner. 489-0530 evenings. 6.28/7.12

EXPERIENCED SITTER. Stimulating environment needed for one year old girl 20 hours a week, three year old boy one morning per week beginning September. Your home okay. Arlington. 641-2591 evenings. 7.5/7.19

SEEKING MOTHER with small child to come to our Winchester home and provide child care for our 2 month old. Monday-Thursday or Monday-Friday, beginning October. 721-2823, after 6 or weekends. 7.5/7.19

CHILD CARE needed for 2 year old. Housework, live-in. Winchester. 729-2292. Call evenings and week-ends. Non-smoker. 7.5/7.19

MY 13 month old son needs part time care, starting August or September. Your home, 3 days per week. Call Marcia, 646-3810. 7.5/7.19

PART TIME babysitter wanted for one year old boy. Non-smoker, mature person only. East Arlington area preferred. Call Jane between 9-10 a.m. at 965-8010 ext. 137. 7.5/7.19

ARLINGTON HEIGHTS family seeks energetic, reponsible woman for infant care. 15-20 hours per week. 646-9809. 7.5/7.19

LIVE IN mother's helper. 1 nursery school, 2 school-age children. Room, board and salary, experience and references required. Ideal for part-time or evening student. Begin now or September. Arlington center. 646-4718. 7.5/7.19

WANTED, CHILDCARE in my Arlington Heights home for 1 year old. Public school schedule, experience and references required. 643-8429. 7.5/7.19

LOVING CARE wanted for infant. Our home or yours. Part-time hours, flexible. 643-5493. 7.5/7.19

TEACHER MOVING to Winchester. Needs responsible person (prefer Vinson-Owen school area) to care for 15 month old girl starting in September. Teacher's hours. References please. 245-1554. 7.5/7.19

Childcare Wanted

WANTED. WOMAN to provide child care in our Winchester home for our 2 month old. Some housekeeping. Monday-Thursday or Monday-Friday, beginning October. 721-2823, after 6 or weekends. 7.5/7.19

Cars For Sale

Selling Your Used Car?

LET US help! Dial-A-Car has the answer with buyers waiting to call you now! We'll do the leg work you take the calls! All advertising is provided! Fully computerized network! Open 7 days a week!

Also FREE MATCH-UP of over 1000 used cars available by owners.

Call 926-9450

6.21/7.26

1972 Fiat 128

1 DOOR runs well, have repair receipts, tires ok, AM-FM radio, 80,000 miles, original owner. $350 or best offer. 646-9842, evenings or 638-5600 ext 5880, days. 6.21/7.5

1967 Camaro

CHEVY, 6 cylinder, 2 door, new brakes, new rear suspension system, mag wheels in good condition. Body done over, 1 small dent, no rust. Interior fair condition. AM-FM radio, power steering/ brakes. Best offer. 643-9245, after 5 p.m. 6.21/7.5

1980 Chevy Van

HALF TON, 6 cylinder, standard, sunroof, 46,000 miles. Excellent condition. $3400. One owner. 648-4248. 6.21/7.5

Mint Condition

1982 BUICK Regal Limited. Sunroof, loaded, low mileage. Best offer. Moving. 646-1713. 6.21/7.5

1983 GMC Pickup. Automatic, 4x4, plow, 8600 miles. Many extras. $11,500. Call 646-1975. 6.21/7.5

1974 DODGE Coronet Wagon. Automatic, air conditioning, 3rd seat, roof rack, best offer. 648-4431. 6.21/7.5

1978 CHRYSLER Le Baron Town and Country Wagon. Automatic, air conditioning, stereo. Excellent condition in and out. $3300. 648-4431. 6.21/7.5

1975 DODGE Dart, standard. Good running second car. $995. 646-9799. 6.21/7.5

1971 ELDORADO convertible, black, good condition, 80,000. $1500 or best offer. 643-6908. 6.21/7.5

Cars For Sale

1974 Olds Omega

NEW TRANSMISISON, battery, snows, and exhaust system. $450. Runs well. 648-8491, evenings. 6.21/7.5

1982 Ford Escort L

AM-FM Stereo red exterior, red cloth interior, 4 speed, 39,600 miles, original owner. $4500. 648-8491, evenings. 6.21/7.5

1979 MGB brown with tan top, Blaupunkt AM-FM stereo cassette, good condition. Asking $4995. Call Nancy, days, 667-8321; evenings, 646-9037. 6.21/7.5

1979 CHRYSLER LeBaron wagon, A-1 condition, $5100. Call 648-3194. 6.21/7.5

1980 VW Rabbit

4 DOOR, Automatic transmission, sunroof, AM-FM cassette, 56,000 miles. Also rear window defog. Excellent condition. $4250. 646-8046. 6.21/7.5

1979 Lincoln

COLLECTOR'S SERIES. Every option except moonroof. Showroom condition. 45,000 miles. $7600. 536-8510, 862-7791. 6.21/7.5

1981 HONDA Civic, 4-door sedan, 29,000 miles, 5 speed, great mileage, $4800; 1979 FORD Fiesta, Sport model, 45,000 miles, new tires and exhaust, $3100. 641-0741. 6.21/7.5

1978 Ford Van

V-8, AIR, super delux conversion, 48,000 miles. Excellent condition. $6299. Monday-Friday, 643-5997, evenings. 6.21/7.5

1974 AMC Matador, 4-door, 8 cylinder, 54,000 miles, excellent body, asking $1200. Call 643-2101. 6.21/7.5

1980 PLYMOUTH Volare, four door, power steering and brakes, air, 43,000 miles, 6 cylinder automatic, very clean. $3600. 648-8658. 6.21/7.5

CLASSIC 1969 Bonneville convertible. One owner, always garaged, blue with white top. $3750. 729-6109. 6.21/7.5

1981 MAZDA 626, mint condition, 5 speed, 2-door, bronze, air conditioning, AM-FM stereo, velour interior, $6500. 272-1535 after 3:30 pm. 6.21/7.5

1977 CHEVY Impala, 6 cylinder, one owner, excellent condition. $2200. 643-0706. 6.21/7.5

1977 NOVA, 6 cylinder, 4 door. Very dependable. Inspectable condition. High mileage. $950. Days 729-9862; evenings 395-2809. Ask for John. 6.21/7.5

1976 DODGE Colt deluxe wagon, superbly maintained. Spotless. Best offer. Phone, 484-4083. 6.21/7.5

Cars For Sale

1978 BMW 320I

SILVER WITH blue interior. Air conditioning, many extras. Excellent condition. 36,000 miles $7000 or best offer. 648-7075, late afternoons, early evenings, (any time weekends) 6.21/7.5

1983 DODGE Aries, 21,000 miles, two door, automatic, power steering and brakes, front and rear stereo, rear defogger, full spare, cloth interior. $5995. 646-4293. 6.21/7.12

1980 FORD Fairmont Wagon. Standard transmission. Spotless inside and out. 36,000 miles. New clutch and brakes. Best offer over $3850. 648-1618. 6.21/7.5

1972 CATALINA. Excellent condition. AM-FM stereo. Power steering, power brakes. $900. 646-2803, evenings. 6.21/7.5

Cars For Sale

1972 BUICK Skylark. Excellent running condition. New battery, new exhaust, cassette. Asking $650. 484-3062 after 4:30 p.m. 6.21/7.5

1977 Cutlass

BROUGHM, ALL power, no rust, excellent running condition $2650 or best offer. Call 396-7540. 6.21/7.5

1977 Honda Civic

NEW ENGINE, 10,000 miles. 2 door, hatchback. Light blue. $1400 or best offer. 646-7945. 6.21/7.5

1978 MAZDA GLC, 2 door, hatchback, 5 speed, rear defogger, AM-FM, 67,000 miles, great condition. $2500. 438-2102 days, 662-6201 nights. 6.21/7.5

'80 Toyota Corolla

4 DOOR sedan, silver, 5 speed, air conditioning, Chapman lock, 60,000 miles. Original owner. Extremely well maintained, mint condition. $3700 or best offer. 289-5672, evenings. 6.7/6.21

CLASSIC 1975 Mustang, 76,000 miles, some rust, good condition. $2100. Call 484-1667. 6.28/7.12

1980 CHREVROLET Caprice, eight cylinder, automatic, air conditioning, excellent condition. Needs body work. $2800. 648-0624. 7.5/7.19

1981 TOYOTA Tercel, 2-door, red, black interior, 5 speed, $500. AM-FM cassette deck, digital clock, SR-5 striping. Original owner, mint condition, must sell. 5 radials, rear window defogger, front wheel drive, 50,000 miles, rust proofed. $4,500 or best offer. 729-0459 (Stephen) after 4:30 pm. 6.28/7.12

Barracuda Convertible

1971 BY original owner. 72,000 miles. Power steering, power brakes, new transmission, new front end, mechanically excellent. Interior clean, body and top very good, good tires, fast 318 V-8 engine. $2700 or best offer. 641-0140, evenings. 6.28/7.12

1971 BUICK LeSabre 350 V8 automatic, air conditioning. Good mechanical condition. Needs muffler. $395. 862-6492. 6.28/7.12

1980 FORD Fairmont 4 door, low mileage, air new tires, asking $3300. 643-0111. 6.28/7.12

1971 MUSTANG, runs excellently. New exhaust, tires. Rusty. $750 firm. Evenings, 729-3136. 6.28/7.12

1978 MONTE Carlo. AM-FM stereo, cassette, power steering/ brakes V-8. Excellent shape! $4000. Call evenings, 641-0803; days, 273-0900, ask for Anne. 6.28/7.12

1981 FORD Van F250, black, low mileage, excellent condition $6195 or best offer, 391-1033. 6.28/7.12

Cars For Sale

1971 DODGE Dart, 79,000 miles, engine runs well, some rust. $600 or best offer. 646-2836. 6.28/7.12

1978 TOYOTA Corolla. High mileage, runs well. $1000 or best offer. 484-6876. 6.28/7.12

1973 VW wagon 412. 73,000 miles, new sticker, excellent running condition. $750 firm. 729-0874. 6.28/7.12

1981 Horizon

PLYMOUTH 4 door hatchback, 4 speed on floor, AM-FM stereo, rear window defroster, excellent condition. 39,000 miles. $3500. 643-6815. 6.28/7.12

1982 VOLVO. 26,700 miles. Automatic transmission, 5 speed, AM-FM stereo, air conditioning, power steering/ brakes. New tires. Original owner. $10,700. 489-4485 evenings. 6.28/7.12

1972 BMW 2002 TII, air, 4 speed, runs well, tinted glass, blue interior, body totaled. $1000 or best offer. 646-3469 or 646-5978. 6.28/7.12

1981 BUICK Electra, 8 cylinder, loaded. Air-conditioning, power seats, windows, locks, tilt, cruise, stereo, 4-door, 44,000 miles, excellent condition. $8,450. Call 641-0292. 6.28/7.12

1973 BUICK Opel, good condition, $650 or best offer. Call 643-9108. 6.28/7.12

1974 CHEVY Malibu S/W. Excellent condition, 75,000 miles, garaged. $1200. Call 646-0336. 6.28/7.12

1972 MERCURY Marquis. Lots of TLC. Excellent tires, beautiful ride. $850 or best offer.

1975 Ford Torino. Many recent repairs. Good safe transportation. High mileage. $550. Overseas Motors, 489-4330. 6.28/7.12

1971 VW Bug. Mechanically sound. AM-FM stereo, rust. $300, best offer. 643-9849. 6.28/7.12

1969 IMPALA Factory 396, runs well. $600 or best offer. 646-3469 or 646-5978. 6.28/7.12

1976 HONDA CVCC, motor rebuilt, 10,000 miles ago, runs great. Best for parts. $800 or best offer. 646-3469 or 646-5978. 6.28/7.12

More Autos on Following Pages

EXPERT
AUTO BODY REPAIRS

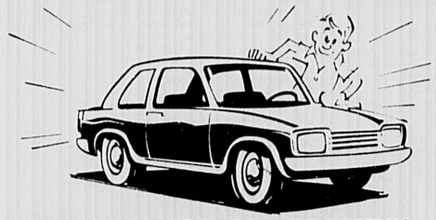

WE SERVICE ALL MAKES!
N.E. LARGEST GM BODY SHOP
FRAME STRAIGHTENING
FREE INSURANCE ESTIMATES
FIBERGLASS SPECIALISTS
24 HOUR TOWING SERVICE
THE NEW **MIRAK** CHEVROLET
643-8000 1125 Rear Mass. Ave. Arlington, MA

Cars For Sale

1966 VW Bug. Good condition, just tuned. New tires. $350. Ask for John, 643-4670. 6.28/7.12

1979 MUSTANG, 4 cylinder, 2 door, excellent condition, good gas mileage. $3300 or best offer. 721-2195 evenings. 7.5/7.19

1957 FORD Ranchero. Restored with rebuilt 390 engine, tri-power, 4 speed. $3900 or best offer. 648-8161. 7.5/7.19

Cream Puff

1976 MERCURY Bobcat, 55,000 miles, stick shift. Excellent condition. Best offer over $1000. Call 648-5395. 7.5/7.19

1982 CHEVETTE Scooter, 15,000 miles, 2 door, $3700. Call 646-4651, 1978 Horizon, $1700, 648-9821. 7.5/7.19

1977 GRENADA. Only 16,000 miles, air conditioned, automatic, V-8. Excellent condition, $3400. 253-5265 or 484-2449. 7.5/7.19

VOLKSWAGEN DASHER 1974 four cylinder, four speed, runs good, has sticker. $550. 484-9360. 7.5/7.19

1976 DODGE Aspen, 4-door, 6 cylinder, automatic, 63,000 miles, 1 owner, $1500. 1977 DATSUN B210, 4 door, automatic, low mileage, excellent condition, $2000. 729-4340. 7.5/7.19

1974 Saab

99LE HATCHBACK, 4 speed, 81,000 miles. AM-FM Blaupunkt. Good condition. $1875. Belmont, after 5 p.m., 484-1466. 7.5/7.19

1977 VW Rabbit, 2 door, standard, regular gas, high mileage, needs work. $1400 or best offer. Call 484-8372. 7.5/7.19

1980 PONTIAC Sunbird, 4-speed, 41,000 miles, stereo, excellent condition. $2795 or best offer. Call after 5 pm, 933-4292. 7.5/7.19

1968 MUSTANG convertible, beautifully restored, light yellow exterior, gold interior, with new tan top. 289 V-8, new white-wall radials, runs super, below book value at $4995. 646-8211. 7.5/7.19

1971 CHEVY Caprice Estate, 9 passenger wagon, $800. Good for painter. 489-1508. 7.5/7.19

1968 VOLVO needs some work. $250 or best offer. Call Andy 646-8261. 7.5/7.19

1975 Datsun B210

50,000 MILES on engine, good mileage. Must see. Asking $1500. Call Rick 489-1087, after 6 p.m. 7.5/7.19

1981 DODGE Aries, 4 door, standard, 56,000, radio, tape, new tires, one owner, $4500. 643-0993 after 6 p.m. 7.5/7.19

1981 BLUE Plymouth T C-3. Am/fm stereo, 4-speed, 2 door hatchback, excellent condition. Asking price $3900. Call 275-7539. 7.5/7.19

BMW 1982 320I, 5 speed, sun roof, air conditioning, garaged only 13,000 miles, mint $12,300 or best offer. Evenings 648-0244, Days 495-3598. 7.5/7.19

1981 SUBARU DL, 4 door, excellent condition, 36,000 miles, 5 speed standard transmission, front wheel drive, AM-FM radio. Asking $4200. Call beginning Sunday, July 8th, 646-5068 or 646-1077 (answering machine). 7.5/7.19

1976 VOLARE custom coupe, 4SP/OD, stereo radio, power brakes, buckets, slant 6, rustproof, many new parts, 115,000 highway miles. Excellent condition, original owner. $1000 or best offer. 646-7758. 7.5/7.19

1977 LTD wagon, air conditioned, AM-FM stereo, low mileage, brand new tires. $1599. 721-1122. 7.5/7.19

1984 Mustang GT

BRAND NEW 5 speed, V-8, 5,000 miles, perfect condition, Red, charcoal interior. T-roof, air, louvers. All power accessories, 2 year warranty. Paid $14,000 asking $12,000 or best offer. 489-1772, 10 a.m. 9 p.m. 7.5/7.19

1978 DATSUN 22SX. $3,195. Low mileage, 45,000, automatic transmission, mint condition. Call 484-4087. 7.5/7.19

1975 DODGE Dart, 4 door, automatic, power steering, power brakes, vinyl roof, slant 6 engine, 53,000 miles. $1295. Call after 5 pm. 648-5988. 7.5/7.19

1977 VOLVO 244DL automatic. Air conditioning, new tires, beige. Repair records are available. 50,000 miles. $3900. 641-0039. 7.5/7.19

Recreational Vehicles

SNIPE SAILBOAT. No. 20865 Chubasco hull (fiberglass) white with blue trim. Proctor spars, 3 sets of sails (Shore, used 1½ season; 2 Norths, used 4 or 5 seasons). Perfect for new sailor. Fast boat. Call after 6 pm, 846-8614 (Winthrop). 6.7/TF

1983 750 Shadow. Mint condition. Garaged. Never saw rain. Need money. Best offer. Call 729-5242 or 438-6135. 6.7/TF

1972 STARCRAFT tent trailer. Sleeps six. Very good condition. $700. 646-3866 after 5 p.m. 6.21/7.5

1972 TAG-A-LONG Travel trailer, 19 foot, sleeps 6, air conditioning. $1700. 646-4844. 6.28/7.12

1981 HONDA CM400T motorcyle. Beautiful condition. 2 helmets included. $1100, best offer. 729-9207. 6.28/7.12

1975 HONDA 750K, custom handle bars and seat, great shape, $900 or best offer. 643-6556. 6.28/7.12

HONDA PASSPORT, 1981. Red/white, lock, $425. Helmet extra. Daytime, 647-1115. Evenings, 576-0601. 6.28/7.12

GMC ¾ TON truck with Sunline 9½ foot camper. Excellent condition. $12,000. 648-4581. 6.28/7.12

DO YOU feel run down from winter bills? Spring into spring. Sell Avon. For more information call Jen 729-0386. No obligation. 3.29/TF

HANDICAPPED WOMAN needs aide or student part time for Saturday, Sunday mornings and/or evenings. Lake Street area, Arlington. Reply: Box 57, c/o Century Publications, 3 Church Street, Winchester, MA 01890. 5.31/TF

Join The Family

CENTURY 21 American Hallmark is still growing! We are looking for a self-motivated person for Real Estate sales. Know the rewarding feeling of working with "America's Number 1 Top Seller".

Century 21
American Hallmark
648-8680

6.14/TF

H & L Landscaping

NEED CAPABLE people for usual landscaping work. Full and part time. Call for an appointment after 6 p.m., 484-0420 or 484-0323. 6.7/12

Part Time Help

HELP NEEDED Friday, Saturday and Sunday nights, no experience necessary, floor cleaning. Call 11 am-4 pm weekdays, 396-2848. 6.14/7.19

Real Estate Sales

PART TIME position in Belmont available for energetic salesperson. Call Mr. Ingram, 484-1043, or mail resume to Ingram Realty Company, 15 Leonard Street, Belmont, Mass. 02178. 6.14/7.19

Maintenance

TUESDAY -SATURDAY workweek, roofing experience helpful. Wage negotiable. Apply in person, Tuesday, 1 p.m.-3 p.m. only. 130 Brookline Street, Cambridge. 6.21/7.5

Driver

RESPONSIBLE, ALERT individual to make early evening deliveries of auto parts, with pickup truck. Apply in person only to S. Ross, 10 a.m.-noon, Tuesday, 130 Brookline Street, Cambridge. 6.21/7.5

Live-In Cook

LEXINGTON AREA. Small retirement home. Contact Mrs. Shea or Mrs. Murphy, 861-0131. 6.21/7.5

EXPERIENCED DAYCARE person for toddler group, afternoons parttime. Call 484-6350. 9:30 a.m.-5 p.m. 6.21/7.5

Student Painters

NEEDED FOR full time summer employment. Hiring, on-going throughout the summer. Call College Pro Painters, now at 923-4545 and ask for Wayne. 6.21/7.5

YOUNG MAN to learn rug business. Full time with license. Call 646-4444. 6.21/7.5

GENERAL HOUSECLEANING, once a week, reliable, references. Neat apartment. Call 643-7418. 6.21/7.5

EXECUTIVE SECRETARY

We are seeking a dynamic Executive Secretary for the Chief Financial Officer and the Director of Internal Audit. We are searching for a professional who not only types 70+ wpm and takes shorthand, but also has excellent organizational skills, works well independently and deals effectively with all levels of senior management. The ideal candidate will have had at least 5 years experience working as an Executive Secretary in a fast-paced corporate setting. An Associate's or Bachelor's degree is strongly preferred.

ADMINISTRATIVE ASSISTANT

We need a very organized and highly motivated individual to fill the position of Administrative Assistant for Office Operations in our Underwater Technologies Division. Responsibilities include coordination of our Cambridge secretarial staff and office operations as well as ongoing secretarial support for the Divisional Vice President. The individual must have excellent secretarial abilities and effective communication skills. Technical typing is desirable. 3-5 years experience is necessary.

If you enjoy working in an exciting, varied (and busy!) environment for a growing company which specializes in high tech research and development and which offers an excellent benefit package including 3 weeks vacation, educational assistance, dental insurance, and which is located on the MBTA line, send a cover letter and resume to:

Alice S. Koehn

Bolt Beranek and Newman Inc.

10 Moulton Street
Cambridge, MA 02238
an equal opportunity employer m/f/h/v

ASSISTANT REGISTRAR OF VOTERS, AG-5

Perform registration of voters throughout year; annual revision of voting list; supervision of census coordinator and census takers for annual town and school census and jury list, and related duties in connection therewith; continual update of voter information i.e. address, name and political party changes, deletion of names of persons who have died or moved out of town; notify towns of previous residents of newly registered voters; certified signatures of voters on nomination papers, various petitions, application for absentee ballots; issue various certificates relating to all of foregoing, assist at election and recount.

Must be a registered voter in Arlington and an enrolled Democrat for two years prior to appointment (Chapter 4, Section 12), general laws); will be required to work some overtime, some knowledge of computer desirable, good typing ability, reading and spelling accuracy required; ability to interpret laws relative to voting desirable, must be able to deal with public. High School education or GED equivalent required plus 2 to 3 years of general clerical experience.

Salary range $11,721 to $14,257 (Non Civil Service position).

Reply by July 11, 1984 to:

Department of Personnel
Town of Arlington, 730 Mass. Ave.
Arlington, MA 02174

An Equal Opportunity/Affirmative Action Employee M/F

PERSONNEL CONSULTANT

- ✓ **Are you a producer but hate having to be on commission?**
- ✓ **Do you hate having to share job orders and applicants?**
- ✓ **Have you been promised management yet 2 years later you are still waiting for the opportunity?**
- ✓ **Wouldn't you like to meet your clients on a regular basis?**
- ✓ **Have you wished you were allowed more decision-making responsibilities?**

If these are the things you would like to change in your present position, then you should be working for one of the most progressive personnel organizations in the U.S., Adia Personnel Services. Call Dorra McEachern at 227-2119 to schedule an interview.

Do You Like Talking On The Telephone?

Our busy word classified department located in Winchester still needs a few good people who enjoy (REALLY ENJOY!!!) talking on the phone. Our classified section is growing in leaps and bounds, and we need people with good typing skills and positive telephone personalities to join our friendly staff.

FLEXIBLE HOURS

Several part-time positions exist **now.** Good hourly rate with paid vacation.

Call: Linda Langdon
Classified Manager

CENTURY NEWSPAPERS
CENTURY PUBLICATIONS INCORPORATED
729-8100

CENTURY CLASSIFIEDS 729-8100

Part Time Technical Recruiters

Excellent part time evening (5-8 pm) and Saturday (am) positions exist in a busy contract engineering firm. We need 2-3 people to work within a flexible work schedule supplementing our staff. Previous experience desired but not necessary. Please call Paul Striker.

B & M ASSOCIATES INC

199 Cambridge Rd.
Woburn, MA 01801
938-9120

Registered Nurses

We currently have the following positions available for experienced RNs:

- ORTHOPEDICS – 3PM-11PM, full time
- TELEMETRY – 3PM-11PM or 11PM-7AM, full time
- PEDIATRICS – 3PM-11PM, part time
- ICU/CCU – 7AM-3PM, full time

Radiologic Technician

Full time position available for a registered technician. Individual will work 3 days, 3PM-11PM and 2 days, 11AM-7PM, rotating weekends and holidays.

Medical Records Transcriptionists

We are seeking experienced Transcriptionists to work either full time or 3 days a week.

Laundry Mender

Full time, 6:30AM-2:30PM. Perform duties relative to alteration, repair and process of uniforms.

Housekeeping Aides

Part time, 7AM-3PM, Saturdays, Sundays, and Holidays.

Food Service Aides

We have several part time positions available to fill in for vacations. Flexible hours.

Clerk/Typist

Full time position in our Purchasing Department. Good typing skills required.

Please call 729-9000 and ask for Helen Hogan in the Personnel Department, 41 Highland Avenue, Winchester, MA 01890.

An equal opportunity employer

WINCHESTER HOSPITAL

Hairdressers or Opers.

Busy Burlington beauty salon, no following necessary. Full or part time. Guaranteed salary or commission. Days or nights.

Also need a receptionist.

Call 229-2199

BUSINESS IS BOOMING

Interested temporary assignments. Work a day, a week, a month, or longer.

- CLERKS
- RECEPTIONISTS
- TYPISTS
- SECRETARIES
- WORD PROCESSORS

WE NEED YOU NOW
CALL TODAY

KELLY The Kelly Girl People SERVICES

Waltham
552 Main St.
893-3860

Cambridge
50 Church St.
876-6400

Not an agency. Never a fee.
eoe m/f/h

ENTER THE HEALTH CARE PROFESSION

Health Force Is Offering A
FREE TRAINING PROGRAM FOR
Homemakers/Home Health Aides — Live-Ins

Please call today for an appointment, there are a limited number of seats available.

At Health Force we are committed to you. We have assignments in homes, hospitals and nursing homes.

HEALTH FORCE®
THE PROFESSIONAL HEALTH CARE SERVICE®

71 Park Avenue, Arlington, MA 02174 — **641-2800**

Newspaper Advertising Representative

Our growing group of paid weekly newspapers has an immediate opening in its Display Advertising department.

To qualify for this position, you should have excellent written and verbal skills.

You must enjoy working closely with local merchants in assisting them with the preparation of their newspaper advertising and show exceptional follow-through after the sale.

Newspaper advertising experience is *not* necessary, however, enthusiasm and drive are very important. A sense of design would be a plus.

We offer paid vacation, company health/dental program, base salary, individual and group weekly incentives (commission).

If you feel that you're right for this position, please send your resume, along with cover letter telling us why you're the applicant we've been looking for, to:

CENTURY NEWSPAPERS
CENTURY PUBLICATIONS INCORPORATED

3 Church Street
Winchester, MA 01890
Attn: J. Bergeron

ISI SYSTEMS INC.

ISI Systems Inc. is a company in the computer software and service industry. We specialize, through state of the art technology, in the implementation of insurance processing systems and the development of specialty software for insurance companies.

Data Entry Clerk

Motivated self starter with excellent oral and written communication skills. Typing skills, 50 wpm. Associates Degree or equivalent work experience required. Exposure to word processing systems (Apple Pie Writer) and micro computer operations a plus.

Word Processor

Detail oriented person capable of setting work priorities, who likes to work independently or as a member of a team. Must type 65 wpm. Associates Degree or equivalent work experience desired. Exposure to word processing systems preferred.

ISI SYSTEMS INC. offers competitive compensation, benefits, stability and career growth.

Send salary history and resume in confidence to: Ilene Rainey, Personnel Manager, ISI SYSTEMS INC., Oak Park VII, Middlesex Turnpike, Bedford, MA 01730. An equal opportunity employer.

A GRUMMAN COMPANY

Electronic Assemblers
We will train.

At Unitrode, we've made a commitment to quality and success. We are seeking individuals with energy and motivation to help us continue in both these areas.

The job requires excellent eyesight, the ability to work with your hands, plus good verbal and written skills. Attention to detail is a must. Some jobs entail working with chemicals. Others require microscopic work.

We have openings available on the First Shift — 7:30AM - 4PM. A company paid bus from Boston will be provided.

If you possess the above qualifications, please drop by our Personnel office. You can fill out an application Monday through Friday, from 9am-12 noon and 2pm-4pm.

UNITRODE
580 Pleasant Street
Watertown, MA 02172.

An Equal Opportunity Employer M/F.

AUTOMOTIVE TRAINEE
No Exp. Nec. We Will Train

Alewife Motors (Volvo dealer in Arlington) needs energetic, reliable, local person who is looking for a good longterm future, to do all kinds of odd jobs around the dealership, and after training work into our Parts Dept. or Mechanical Dept. All our personnel start in this job and work their way up. Good pay, 40 hr. wk., ample overtime, paid vac., uniforms, sick time, BC/BS, accid. & health ins., retirement plan and profit sharing. Don't come without calling Mr. Tutty at 646-0153 between 8 a.m.-5 p.m. Mon. thru Fri.

CASH OFFICE PERSON
FULL TIME

An excellent opportunity for a conscientious individual seeking a responsible position within a retailing environment. Qualifications should include an aptitude for figures and ability to relate well with people. Medi Mart offers competitive wages and an excellent benefit package.

For an interview, please apply in person to Mr. Peter Shumrak, 324 Mass. Ave., Arlington, Monday through Friday, 9 a.m. to 5 p.m.

Medi Mart DRUGSTORES
An Equal Opportunity Employer M/F

One of The Stop & Shop Companies

Lexington and Arlington
Medical Secretaries

Our team of primary care professionals seeks full and part time medical secretaries with experience in an ambulatory setting. Strong organizational and interpersonal skills, and knowledge of third party billing are required. Please call:

Nancy J. MacDonald - 576-3051
Human Resources Administrators

Care One Doctors
725 Concord Avenue
Cambridge, MA 01238
(617) 576-3051

SECRETARIES
TYPISTS
CLERKS
KEYPUNCH OPS.
SWITCHBOARD
BOOKKEEPERS
WORD PROCESSORS

Immediate openings for long or short term jobs in the Rte. 128-93 areas. Excellent pay. NO Fee.

Olsten
TEMPORARY SERVICES
7A Meriam St.
Lexington, MA
861-0707
an equal opportunity employer

FULL OR PART TIME
R.N. or L.P.N.
3 to 11

862-8151
Pine Knoll Nursing Home
30 Watertown Street
Lexington, Mass.

MAINTENANCE PERSON
Part Time or Full Time

Experienced maintenance person to care for building and grounds plus daily janitorial.

- Good benefit plan
- Retirement Trust
- Blue Cross Master Medical
- Sick Leave
- Holidays
- Vacation

MIDDLESEX GENERAL INDUSTRIES, INC.
Woburn Industrial Park, 6 Adele Rd.
Woburn, Ma. **935-8872**

KITCHEN HELP

Previous kitchen experience not required. We will train. Full time and part time p.m. available. Apply in person Monday thru Friday 3 to 5 p.m. at the

MAGIC PAN RESTAURANT
in the Burlington Mall

Newly expanding medical facility in **Arlington** requires the following personnel:

Lab Tech

Part-time for evenings and possible weekend coverage. 1 year minimum technical experience required including hematology. HEW or ASCP certification. **Call Ms. Esther Joyce at 646-6040.**

X-Ray Tech

Part-time for evening and possible weekend coverage. RT with minimum 1 year experience for routine radiography. **Call Ms. Joan Buchanan at 731-4080.**

HEALTH RESOURCES

JUNIOR CLERK
POLICE SERVICES DEPT.

Perform a variety of general clerical and typing work of ordinary difficulty and responsibility. Assist in account posting, filing, record keeping, duplication, answering telephone.

Knowledge of basic math and filing. Accuracy in typing. Must be available to fill in for vacancies due to vacation, to assist other clerical staff during peak periods.

Salary: $5.18 per hour (intermittent/on call)

Reply by July 11, 1984 to:
Department of Personnel
Town of Arlington
730 Mass. Ave.
Arlington, MA 02174
An Equal Opportunity/Affirmative Action Employer M/F

EXPERIENCED MECHANIC

Working hours will be Monday through Friday 8 a.m. to 6 p.m. Call for an appointment.

Arlington Auto Clinic
648-1111

Phlebotomist

Part-time Phlebotomist needed in Arlington private lab. Minimum 1 year's experience required. Monday through Friday, 1pm to 6pm. Excellent benefits and perks.

Call Ms. Esther Joyce at 646-6040.

HEALTH RESOURCES

KITCHEN AIDE - Part time, weekends, days.

LPN or **RN** - Part time, 7 to 3 and 3 to 11.

NURSES AIDES - Part time 7 to 3 and 3 to 11.

Taking applications for **SUMMER EMPLOYMENT.** Please call between 7 a.m. and 3 p.m.

GLENDALE NURSING HOME
933-7080

WALTHAM - BURLINGTON

- TYPISTS
- CRT OPERATORS
- SECRETARIES
- CLERK TYPISTS
- WORD PROCESSORS
- CLERKS
- LIGHT INDUSTRIAL

SUMMER JOBS NOW AVAILABLE!

Come to the office servicing the high tech belt. Turn your skills into a paycheck! Work one day or all five. Excellent rates. Never a fee.

Call Claudia at **893-6370**

staff builders
691 Main St.
Waltham, Mass.

WORD PROCESSOR

Exciting opportunity for a well organized, creative individual to assist technical writers in all phases of documentation production. Position will include word processing (DECMATE preferred), coordination of documentation reproduction and inventory control of end user manuals. Good grammar and spelling necessary. Administrative experience required. Degree preferred. Send resume to:

Ms. Flaherty
Harper & Shuman
68 Moulton Street
Cambridge, Mass. 02138

CLOSE TO HOME

That's where the work is! We need NURSES, HOME HEALTH AIDES & HOMEMAKERS for the greater Boston area. Work when and where you want for patients in their homes. We are a national organization. Call for additional information Monday thru Friday 9 to 5.

247-4900
UNLIMITED CARE
7 Mystic Street, Suite 202
Arlington, Ma.
An Equal Opportunity Employer

NURSERY SCHOOL
Part Time Teaching Positions

Established cooperative nursery school in Winchester seeks two part time teachers starting September 1984. One morning and one afternoon position for teacher meeting O.E.C. qualifications. Persons must have ability to supervise parent aides in the classroom. Applications must be received by July 15. Salary competitive, send resumes to:

Marjorie Mirabito
15 Meadowcroft Rd.
Winchester, Ma. 01890

Dental RECEPTIONIST/ SECRETARY

Busy general practice, full time. Experience necessary. Salary and benefits arranged.

Call
894-3143

RECEPTIONIST

Monday through Friday, 10 a.m. to 2 p.m. Someone with good telephone manner and typing skills needed for quiet office.

Call our Personnel Office to schedule an interview.

864-8700 Ext. 194 or 195

We are an equal opportunity employer.

NURSES LIVE-INS HOME HEALTH AIDES

Needed immediately for summer employment. Set your own hours. Save on gas. Work in your community.

641-2800

HEALTH FORCE
THE PROFESSIONAL HEALTH CARE SERVICE

TRAVEL AGENT
Retail Travel Agent

Must have minumum travel school course or one year in vacation planning. Typing required. Sabre training a plus. Apply to Mr. Butler

ASTRO TRAVEL
828 Mass. Ave.
ARLINGTON 646-8527

Are You
DEPENDABLE?
PERSONABLE?
INTELLIGENT?
ACCURATE?

—Then we have the perfect part-time job for you. And — no experience or typing skills are necessary. Work in Winchester Monday through Thursday evenings (hours flexible). Earn a base of $4.25 per hour plus commissions as our night computer operator/telephone salesperson. Learn important computer and sales skills. Work in a flexible but dynamic environment. Excellent earnings potential. If desired, supplemental daytime hours can be arranged for the right person. Call Maureen at 643-7900 days for an appointment.

CENTURY NEWSPAPERS
CENTURY PUBLICATIONS INCORPORATED

WILSON FARM INC.
CASHIERS

Immediate openings Full Time for Summer or Full Time Year Around.

Apply in Person
Monday, Wednesday, Thursday or Friday, 9 to 5
10 Pleasant Street
Lexington, Mass.

WANG WORD PROCESSOR
We Need You!!

We have many positions at top firms in Cambridge for experienced Wang word processing operators.

Call/come in today.

KELLY SERVICES

50 Church Street
Harvard Square
Cambridge
876-6400

552 Main Street
Waltham
893-3860

Kelly Services the Kelly Girl People
M/F/H E.O.E. Not an agency. Never a fee.

Come To Kelly!

Experience and skill work together!

- Secretary - With or without shorthand
- Dictaphone Operators
- Secretaries to operate Horizons - Rolms
- Word Processor Operator
- Inventory Takers

Hiring Now: Call/come into the Harvard Square office today at 50 Church Street, Cambridge (Friday payday)

KELLY SERVICES The "Kelly Girl" People **876-6400**
E.O.E. MFH
Not an agency. Never a fee.

TEMPORARY SENIOR CLERK & STENOGRAPHER $5.25 an hour

Perform a variety of routine stenographic, transcription, duplicating and other clerical duties involved in the preparation and/or distribution of letters, forms, licenses, notices, correponsdence and other materials. Answer telephone and counter inquiries. Must be excellent typist and transcriptionist. High school education or GED equivalent desired with some general office experience a must.

Application deadline July 10, 1984. Apply to: Personnel Dept., Town of Arlington, 730 Mass. Ave., Arlington, Ma. 02174.

An Equal Opportunity Employer Affirmative Action Employer M/F (Board of Selectmen)

PART TIME OFFICE CLEANERS

Lexington and Burlington areas. 6 to 9 p.m. Monday thru Friday. Call

245-9506

CLERICAL TYPIST

Needed for Waltham Direct Mail Co. of computer Software. Mature person for part time work, 15 to 20 hours per week. Will handle typing, filing, telephone and some data entry on computer (will train).

Call 890-8076
Cambridge Development Laboratory

273-2500
THE #1 COMPANY

CALL NOW FOR AN APPOINTMENT
SECRETARIES
CUSTOMER SERVICE REPRESENTATIVES

Experience required. Openings in the Burlington, Woburn, and all Rt. 128 areas. Benefits available.

TAC/TEMPS A Technical Aid Company

Call today for an interview.
273-2500
265 Winn St., Burlington, MA
Equal Opportunity Employer

KITCHEN WORKER/ UTILITY PERSON

FULL TIME POSITIONS

Daka Food Service is seeking people for their employee cafeteria at Lechmere's corporate office in Woburn. Hours are 7 a.m. to 3:30 p.m., Monday thru Friday. Benefits include group medical and life insurance, paid vacation, retirement plan and meals.

935-8320 Ext. 300
Daka is an equal opportunity employer

NURSES AIDES

Weekends. All Shifts.
Belmont Manor Nursing Home
34 Agassiz Ave., Belmont

489-1200

The Arlington Advocate
The Winchester Star
The Belmont Citizen

Help Wanted

Secretary Real Estate

VERY BUSY Winchester office; 40 hours; excellent pay; good typing and organizational skills; for interview call Jean Fitzgerald 729-7777. 6.21/7.5

Real Estate Sales

WINCHESTER'S FASTEST growing, dynamic office is looking for 2 additional Sales Associates to handle ever-increasing volume. We offer all up-to-the minute sales tools including computer, full-time support staff, modern facilities, offices in Lexington and Concord to expand your sales area. For a confidential interview call Jean Fitzgerald 729-7777. 6.21/7.5

Help Wanted

Real Estate Sales

EXPERIENCED REAL Estate Brokers/Sales person. Our commission schedule is very generous. We also have openings for no experience brokers. We provide the training. For confidential interview, call Jack Eliades, Realty World Heritage Homes, 862-0700. 6.21/7.5

BELMONT INSURANCE Agency looking for underwriter with commercial lines experience. Pleasant working conditions. Call 489-2705. 6.21/7.5

EXPERIENCED TELEPHONE solicitors. Will train. 641-2282, ask for Rick. 6.21/7.5

Help Wanted

Accounting Dept. Medical Practice

IMMEDIATE OPENING for newly created position, to assist with bookkeeping, collection of accounts, and light typing. Experience preferred, full benefit package. Call 862-2311 or 862-1706. 6.21/7.5

PART TIME help wanted. Apply at Original Pizza, 478 Mass Avenue, Arlington Center. 6.21/7.5

Help Wanted

ASSISTANT OFFICE Manager. Mature, responsible person for small/busy Winchester office. Telephone, secretarial, and some accounting duties necessary. Trainable on word and data processor. 729-3788. 6.21/7.5

NEEDED. AN organized, responsible person to help run an Oriental grocery. Knowledge of Oriental food helpful. Apply in person. Joyce Chen Unlimited, 172 Mass. Ave., Arlington. 6.21/7.5

Help Wanted

OFFICE ASSISTANT for fast pasted Harvard Square consultant firm. Duties include: reception relief, photocoping and production, mail, maintaining library and other files, ordering supplies, front desk appearance, typing desirable. Hours 7 to 4 p.m. Some overtime required. Call Elizabeth Huard, 492-3800. 6.21/7.5

PCA/AIDE. Assist quad with personal hygiene and transfers. Call 623-8147. 6.21/7.5

EXPERIENCED SHORT order cook. Full time position, Sundays and holidays off. Apply at: Charlie's Restaurant, 356 Weston Avenue, Brighton. Or call, 254-9752. 6.21/7.5

RN, LPN

CARING FOR woman in private home. Weekends/days, evenings. 923-9528. 6.28/7.12

Help Wanted

Hairdresser

EXPERIENCED FULL or part time. Winchester shop. Following preferred. 729-3065. 6.28/7.12

Building Attendant

AREA CONDOMINIUM seeking resident building attendant to perform maintenance services for common areas and facilities. Compensation in form of free use of modern two bedroom apartment, including utilities and parking. References required. Written inquires only to: Gallery Realty, 140 Main Street, Watertown, MA 02172. Attention: Mr. Michael Del Rose. 6.28/7.12

PART TIME office cleaners, Lexington area, 6 pm-9:30 pm, Monday through Friday. Call 245-9506. Saturday work also available. 6.28/7.12

Help Wanted

PART TIME office cleaners, Burlington area, 6 pm-9 pm, Monday through Friday. Call 245-9506. Saturday work also available. 6.28/7.12

TEMPORARY OPENINGS 10-12 weeks from $7.50 per hour. Hard work/good pay. Possible permanent position. Call 395-1995, 9 am-9 pm, (students and teachers may apply). 6.28/7.12

WANTED. $300/WEEK plus incentives. Bright individual preferred with advertising or sports background to work in fast paced department of developing New England chain. Good pay/top benefits. Call 625-3280. 6.28/7.12

STORE DETECTIVES full time. Male and female, 18 years and over. Must have car and willing to travel. 899-5645 6.28/7.12

KEYPUNCH OPERATOR Part-time for marketing agency in Cambridge. Experience on 129 or 029 preferred. Ability to verify a plus. 9-3:30 daily. Call Claire 661-7750 for interivew. 6.28/7.12

WANTED STUDENT to clean apartment four hours/week. East Arlington T. Call 641-1349 evenings. 6.28/7.12

Carpenter

FULL TIME. Must be experienced and have own tools and transportation. To start immediately, call 489-3503. 6.28/7.12

Medical Secretary

INTERNAL MEDICINE practice, Lexington. Small office. Pleasant environment. 40 hour week. Salary negotiable. 862-6090. 6.28/7.12

Night Manager

FIVE NIGHTS, no week-ends, 3-10 pm, counter help. Must be honest, reliable and enjoy meeting people. Over 18 years of age. Apply in person, Montilio's Bakery, Burlington Mall, Monday - Saturday, 10-3. 6.28/7.12

Counter Help

RELIABLE PERSON for full or part time permanent position. Apply to Montilio's Bakery, Burlington Mall, 10-3, Monday - Saturday. 6.28/7.12

BOOKKEEPER WANTED. Experience with automated G/L, A/R, A/P, P/R. 3-5 years experience. Will assist with cash flow, financial statements, account analysis and special projects. Replies to Box 58 c/o Century Publications, 3 Church St. Winchester, MA 01890. 6.28/7.12

Medical help

NURSES, ALL shifts. Create your schedule to fit your needs. Benefits start at 16 hours. Level 3, 49 beds. Call Glendale Nursing Home, 933-7080, ask for Mrs. Clementson, Director of Nurses. 6.28/7.12

Dental Receptionist /Secretary

FULL TIME. Busy general practice, experience necessary, salary and benefits arranged. Call 894-3143. 6.28/7.12

WANTED. EXPERIENCED service station attendant. Apply in person: Arlington Shell Service, 934 Mass Avenue, Arlington, Mass. 6.28/7.12

COLLEGE PRO Painters of Winchester is expanding! $4.50 to $6 per hour with performance bonuses. Apply today, 923-4545. 6.28/7.12

PART TIME superintendant for office building, 5 mornings per week. Requires familiarity with building systems, including mechanical ability and minor electrical ability. References and prior experience required. For appointment call Kathleen O'Connor, 423-6500. 6.28/7.12

Weekly Crossword Puzzle

Edited by James C. Bolch and Joyce Nichols Lewis

©1984 Los Angeles Times Syndicate

This crossword is sponsored by Dudley Fuel Co.

By Bert H. Kruse

ACROSS

1 Blind part
5 Fried lightly, in France
11 Draws for Connors
15 Aviator Balbo
16 "Enigma Variations" composer and family
17 Musical piece
19 Insinuated
21 Contemporaries
23 Bulldog fans
24 Aggies' vehicles
25 Love god
27 Etc. counterpart
28 Speed up
29 —— Rica
30 Slugger George
31 Japanese drawing stick
32 Lofty crest
34 Always, to a poet
35 Native Americans
36 "—— in the bucket!"
37 Ques. complement
39 Keep away
41 Relaxed
42 Bank concerns
45 Foe
46 Medley
47 Problems for principals
49 ETO commander
50 Inept ones
54 Less finished
55 Ill humor
57 Biblical mountain
58 Load
59 Hops product
60 Precipitation
62 Here, in Paris
63 Ward off
65 Philippine village zones
66 Sow seeds
67 Lab heaters
69 Sign of sorrow
71 Primate
72 Lobe ornaments
74 "In sickness —— health"
75 Arabian noble
77 Certain guns
78 Visit
81 Toyed
83 Anthropologist's concern
84 French historian
85 Slangy denials
86 Electrical unit
88 California oak
92 Add footnote
93 German musical family
94 Eared vessels
96 "—— and his Friends"
97 Senior e-woman of WWII
98 Exchange premium
99 —— right to
100 Beaut
101 Foundry flaw
103 Status chatter
107 A Barrymore
108 Sound set-up
109 Wear away
110 Mine finds
111 Steep slope
112 Flat-bottomed boat

DOWN

1 Try
2 Indochina republic
3 High place
4 From —— bottom
5 Calms
6 Menu heading
7 Expressions of disgust
8 Bangkok native
9 Marine flier
10 Convert to a chemical compound
11 Lift
12 Chemical suffix
13 Listens in
14 Relative importance
15 Loafer
17 Paisley persons
18 Los ——
20 Gaelic
22 Cut branches for new growth, old style
23 Hurler's stat
26 Scuba diver's hangout
29 Morals judge
30 Tall grasses
33 Mole color
35 Dispensers of a sort
36 Slanted
38 Comedian Erwin
40 Lima's backdrop
41 Crazy as ——
42 Irish seaport
43 "Ivanhoe" beauty
44 —— go (game instructions)
46 Revolving
47 Pub choice
48 Nose
50 Continental Congress man diplomat
51 English novelist Glyn
52 Certain news reports
53 Kind of cheese
56 Family docs
57 FDR program
60 Composer-singer Bobby
61 Armada
64 Make fast, nautically
67 Whodunit awards
68 Train in Trieste
70 Largest Albanian river
71 Girlfriends for Rene
73 Caribbean quaff
75 French novelist Daudet
76 Editor, at times
78 —— bead on
79 Kind of business
80 Part of HOMES
81 Central points
82 Morning moisture
85 Memorable actor Conrad
87 Curtain fabric
89 Grape product
90 Substantial
91 Wane
93 Hay units
95 Captured, rodeo style
99 Wife of Zeus
100 Fashion designer
102 Individual
104 Mil. logistics arm
105 Grease monkey: Abbr.
106 Con's complement

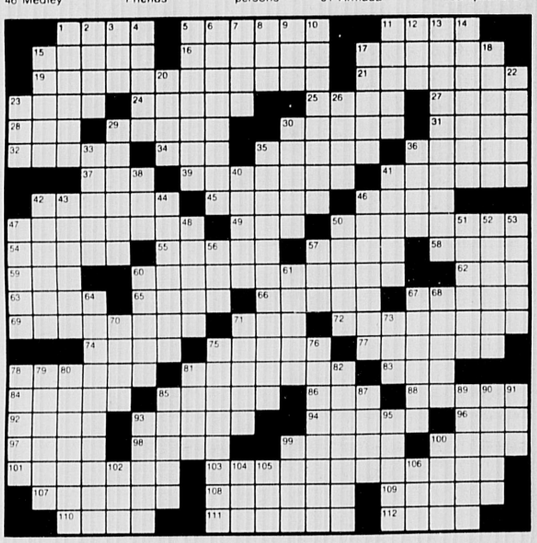

(Solution to this week's puzzle on page 2)

DUDLEY FUEL CO.

12% PAYS INTEREST 12%

on all home heating oil budget accounts.

CALL FOR DETAILS **643-3385**

Offer expires Aug. 31st

9 Dudley St. Place, Arlington

Help Wanted

Laundry Help

10 HOURS, full time 7 a.m.-3 p.m., Monday-Friday. Please call, Glendale Nursing Home, 933-7080, between 7 a.m.-3 p.m. 6/28/7.12

Salesperson

PART TIME to sell junior and misses fashions, days or evenings. Will train. For interview call, 861-6960. Ask for manager. Village Clothesmith, 413 Waltham Street, Lexington. 6/28/7.12

Help Wanted

File Clerk

MATURE, RESPONSIBLE person needed full time for busy doctors' office. Call Lillian, 641-0100. 6/28/7.12

HIGH SCHOOL student needed for general office work in synagogue 2-10 hours a week, hours flexible. Typing helpful but not necessary. Must be responsible, mature, organized. Call Temple Beth El, 484-6668. 6/28/7.12

Help Wanted

MATURE OFFICE person. Typing essential. Will train to needs of office. Call Sonja Lawson for appointment, 862-8151. 6/28/7.12

WANTED, RELIABLE student to clean my home in Arlington. Hours flexible. References required. Call 646-2330. 6/28/7.12

OFFICE HELP wanted for full time general clerical work. Apply Arlmont Services, 1092 Mass. Avenue, Arlington, 643-4195. 6/28/7.12

Help Wanted

INTERIOR AND exterior painters wanted. Good hourly wages. Experience needed. Call 484-4178 or 484-6996. 6/28/7.12

BILLING ASSISTANT detail oriented person with excellent organizational skills and the ability to type at least 40 wpm needed for pleasant business office. Familiarity with third party billing and data entry a plus. Send resume to Fiscal Director, Somerville VNA, 162 Highland Ave., Somerville, MA 02143. 6/28/7.12

SUMMER HELP needed. Immediate openings for phone solicitors, excellent wages, 641-2282, ask for Rick. 6/28/7.12

FULL TIME Medical secretary. Experience in third party billing necessary. Medford, OB-GNY office. Send resumes to: Century Newspaper, P.O. Box 62, Winchester, Mass. 01890 6/28/7.12

SERVICE STATION help wanted. Professional attitude. $4-6 per hour. Full or part time. Call Monday-Friday, 9-5, 489-4330. 6/28/7.12

Salesperson/ Cashier

PERMANENT PART time position available for responsible, energetic person to work year round. Apply in person, 1-6 pm, Monday-Friday, Playtime Inc., 283 Broadway, Arlington. 6/28/7.12

Pre-School Education Coordinator

BA/BS in Early Childhood Education or related field. At least 18 months' experience working with children in preschool setting. Strong curriculum background, ability to supervise staff and work independently. Some family work required, 24 hours a week, flexible schedule. Salary, $7140-$7900. Resumes to: P.O. Box 523, Woburn, MA 01801. EOE. 6/28/7.12

DENTAL RECEPTIONIST/assistant needed part time for Lexington office. Will train. Call, 862-3780, Tuesday-Thursday, 2-5 p.m. 6/28/7.12

GARDENER WANTED. Retired person, some experience. $6 hour. 666-3737. 6/28/7.12

Summer Employment

LOCAL SOFTWARE firm has immediate opening for dependable/cooperative individual to perform a variety of duties which include shipping/receiving, copying, data entry, running errands and other related jobs. Some heavy lifting involved. Call 933-3780 and ask for Personnel. 6/28/7.12

Unitarian Educator

FIRST U.U. Church in Belmont is seeking a part time director or minister of religious education. Call Nanny Almquist 484-9376. 6/28/7.12

SCHOOL SECRETARY for independent elementary school in delightful country setting. Approximately September 4th to June 15th. Monday through Thursday 8 a.m.-3 p.m., Friday 8 a.m.-1 p.m. Skills required typing, dictation, filing, general office procedure. Knowledge of work processing desirable. Send resume to Winchester Star, Box 64, 3 Church Street, Winchester, MA 7.5/7.19

Secretary

SMALL CONSULTING firm Waltham, RTE 128 area, seeks experienced secretary. Well organized, word processing, good typing and communication skills. Salary negotiable. Contact Eleanor at 890-1730. 7.5/7.19

CABLE TV. Top pay. Must have own truck and tools. Call 617-583-3134 between 8-10 a.m. or 3-5 p.m. Keep trying if no answer. 7.5/7.19

Live-In Exchange

ELDERLY WOMAN offers 2 rooms, bath and cooking privileges in Belmont home to mature female in exchange for services to be arranged. Car essential. Call Elderserve, 491-4767. 7.5/7.19

LICENSED PLUMBER or experienced helper. Full or part-time work available, 729-8151 or 648-8199. 7.5/7.19

PAINTERS WANTED all year round work, must have car, please call between 6-8 pm, 646-7387. 7.5/7.19

Secretarial

PART TIME flexible for busy office. Excellent typing, well organized, good phone manner. Salary commensurate with qualifications. 646-1730. 7.5/7.19

RECIPES

July: Cooking Out, Summer Salads
August: Tomatoes, Corn

Recipe Name _____

Ingredients: _____

_____

_____

Directions _____

_____

_____

_____

_____

Submitted by _____

_____

Notes: Please type or print legibly on this form or your own paper. Send to **Century Newspapers**, Calendar Editor, P.O. Box 550, Winchester, 01890

Help Wanted

Permanent Part Time

EXPERIENCED SECRETARY, Monday through Friday, 8:30-2. Typing, billing, shorthand. Must be accurate, dependable, good with figures. Benefits. Near Sullivan Square station. 666-3800. 7.5/7.19

School Secretary

SMALL COUNTRY school, delightful setting. Approximately September 1-June 15 plus one day per week during summer. Three weeks vacation excluded. Hours 8-3, Monday-Thursday, 8-1, Friday. Salary open. Duties include general office skills, answering phone, typing correspondence, taking dictation. Skills required: shorthand, typing, filing, general office procedures. Familiarity with word processing desirable. Resume and references should be sent to: Box 64 c/o The Winchester Star, 3 Church Street, Winchester, MA 01890. 7.5/7.19

Janitor, Part Time

WINCHESTER PUBLIC Schools, Vinson-Owen School to start immediately. Shift 1-5 p.m. 20 hours/week. Rate: $6.10/hour, benefits. Please contact Personnel Office, 154 Horn Pond Brook Road, Winchester, Ma 01890. EOE. 7.5/7.19

Hairdresser

EXPERIENCED WITH following wanted. Large Arlington Center Shop. Call 646-8050 or 648-9612. 7.5/7.19

Alarm System Installer

EXPERIENCED, FULL time $7.75/hour. Full time. Call between 9 a.m.-9 p.m. 484-5280. 7.5/7.19

FRIDAYS ONLY 9-7. Counter clerks for auto auction, should have some customer service background and be detail orientated. Call Donna 263-8300. 7.5/7.19

STUDENT EXCHANGE program needs host families and local coordinator to place students and be liason within community. Many rewards, monetary and cultural. Call 1-373-9259. 7.5/7.19

DRIVER FOR day-care center. 7:30 am-9:30am and 3 pm-5 pm. Station-wagon provided. Call 646-5280. 7.5/7.19

Help Wanted

Set Your Rate

PERMANENT AND part time positions available as nurses aides or housecleaners. Many live-in positions available. Minute Women, Inc., trusted since 1969. 862-3561 Monday-Friday, 9 a.m.-5 p.m. 7.5/7.19

Security Officers

FULL AND part time positions available. Nights and weekends. Must have own transportation, experience helpful. Local areas. Benefits for full time employees. Immediate opening at Arlington location, 12 midnight to 8 am, Friday and Saturday. Please call for interview, Alliance Security, 387-1261. 7.5/7.19

Certified Homemakers/ Home Health Aides

OR NURSING Assistants. Immediate work available in Somerville. Choose your own hours-weekdays, weekends, evenings. Call Donna M. Shaw, Somerville VNA, 623-3480. 7.5/7.19

Word Processor

ORGANIZED PERSON with excellent typing skills and professional telephone manner wanted for busy training/consulting firm. Word processing experience desired, preferably on Wang. Resumes to: Arlene Boumel, Mitterling Method, 1 Mt. Vernon Street, Winchester, 01890. 721-1540. 7.5/7.19

Live-In Nurse/Companion

FOR WINCHESTER home of elderly man. Mature, cheerful person, good cook. Some nursing experience desirable. Light housekeeping, 2 days off weekly. 729-2043. 7.5/7.19

Work Wanted

QUALIFIED PAINTER. Ceiling a specialty. Call Mel after 5:30 p.m. and weekends 729-8227 or 628-9119.

DOGSITTERS. WE'LL care for dog while you're away. My house or yours if convenient. References. 484-8699. 7.5/7.19

Work Wanted

MATURE WOMAN with experience, excellent references, will be companion for elderly lady. 628-3111. 7.5/7.19

Come Along For The Ride With Century Classifieds

729-8100

Student Summer Jobs

EXPERIENCED TEEN seeking summer and fall babysitting jobs. Call Marjorie, 646-7567. 6.21/7.5

BICYCLE REPAIRS. Free estimates, all makes. Days, 648-1323; evenings, 272-5479. Ask for Jack. 6.21/7.5

DIRTY HOUSE? I am a reliable and experienced student. References. Call 729-3612. 6.21/7.5

THREE EXPERIENCED high school students to paint houses. Free estimates. Call Steve, 646-0914 or Chuck, 648-1686. 6.21/7.5

CARPENTER'S HELPER. Experienced in building sheds, decks, also painting. Call Eric, 646-1909. 6.21/7.5

KNOWLEDGEABLE ARLINGTON Catholic junior will instruct young people on my Apple computer. Reasonable. Call Keith, 643-6803. 6.28/7.12

EXPERIENCED ENERGETIC High School student for all types of housework. References available. Call evenings, 729-5498. 6.28/7.12

WANTED: ODD jobs during summer, one day or day to day basis. Please call Eric, 646-5695. 7.5/7.19

EXPERIENCED SOPHOMORE to do ironing and/or housecleaning. Reasonable rates, excellent references. 489-2633. 7.5/7.19

ACCOUNTING HELP available. Suffolk University student to continue through fall. Please call 354-4049. 7.5/7.19

EXPERIENCED EFFICIENT high-school student to do housework, references available. Call evenings, 729-5498. 7.5/7.19

DEPENDABLE HIGH school student will do lawns. East Arlington. 646-3105. 7.5/7.19

★Pools (From Page 16B)

but it has since gone out of style, Zagorski says. Poured concrete pools require a metal or fiberglass form in which dry-pack concrete is hand-spread.

"A properly built poured-concrete pool was always excellent. But people had to paint it," Zagorski says. "Gunite pools are more attractive and have a finish that's more durable."

Because rigid forms must be used, the pool's contours, particularly the break from the shallow to the deep end, is a lot sharper than a gunite pool's form, O'Donoghue adds. And it's at this break-point where cracks most often occur.

"Poured-concrete pools are susceptible to weather," she says. "We have a few customers where right before Labor Day, the pools will drain right out through the crack."

However, Perrillo says, "Concrete pools have no disadvantages. They never collapse, break, bend, rust or deteriorate." On the other hand, gunite pools can be plagued with cracked plaster, loose tiles and permanent stains.

Poured concrete's sturdiness is reflected in its price, which is usually $500 more than its gunite equivalent, Pirrello says.

All pool prices are quoted without a deck, unless specifically requested, he adds. Most people should expect to pay at least another thousand for an above-ground pool deck and about $6,000 for an adequate concrete deck. Any architectural landscaping would be an additional expense.

Heat is another cost consideration. One option that has become increasingly popular is the solar blanket, O'Donoghue says. A 20x40-foot blanket costs about $250 and looks like blue plastic bubble wrap.

"The solar blanket sits on the surface of the water and can extend swimming one month on either end of the season," she says. These usually boost the pool's temperature by about 10-to-15 degrees.

Another sun-charged option is solar panel heating, Zagorski says. These panels, which attract the sun's heat are usually located on the roof. And the filter system pumps water through these panels.

Although natural, solar panel heating can be expensive. Most systems cost between $2,500 and $3,500, and are efficient during extended cloudy spells, he says.

"I must admit gas is the most practical way to heat a pool," Zagorski adds. "With a gas heater, you can buy it and run it for several years and still not have it cost as much as solar panels."

A gas heater, including installation charges, costs between $850 and $1,200, he says. And if the pool is set at 78 degrees, gas costs about $350-to-$500 a season.

A lot of people like their water warmer — sometimes as high as 92 degrees, O'Donoghue adds. In those instances gas heat can be exorbitant.

"The cost of fuel — that's the killer," Perrillo says. About 50 percent of the people who have heaters don't use them because gas prices are so high.

In addition to the cost of constructing and operating a swimming pool, many towns require certain building permits be obtained before the pool is installed.

It's also important to check with the town about zoning, health and safety codes that may apply to the pool's location on the property, says the National Spa and Pool Institute, whose New England chapter is in Arlington.

The institute also recommends the pool be built close to the house so swimmers can be clearly visible. And if possible, build the pool in a sunny area. Owners with south-sited pools swim sooner in the spring and later in the fall, they say.

Other tips include avoid building near trees and shrubbery that can shed leaves or pollen. And install the pool near the highest point in the yard rather than the lowest where drainage can fill it with debris.

Finding a good location will cut down maintenance, but it's important to remember that pools don't clean themselves, O'Donoghue says.

The filter must be backwashed at least two-to-three times a season. Chemicals must be checked daily. And the pool should be swept and vacuumed once every week or two. If this is done regularly, pool maintenance should take no more than an hour a week, O'Donoghue adds.

For further information on swimming pools contact the National Spa and Pool Institute at 648-0581, or 12 Orlando Ave., Arlington, Mass. 02174.

THE VOTE IS IN!

we all agree that

CENTURY CLASSIFIEDS

are the best deal going

—call **729-8100**

It's Cookout Time!

Next week, Community Calendars will present cookout recipes of our readers ranging from sauces for barbeque chicken to cool desserts and drink recipes . If you have a favorite summertime recipe, send us the magic formula. There is a form on Page 14B to make it simple.

THE SWIMMING POOL:

More Than 4 Million American Families Have Decided The Best Way To Escape The Heat Is To Relax At Home In Their Own Swimming Pool

By ANDREA BROX

A chicken in every pot, two cars in every garage and a pool in every backyard — that's a version of the American Dream isn't it?

Well, maybe a swimming pool in every backyard wasn't really a priority during Herbert Hoover's 1932 presidential campaign. But today, high-priced resorts, bumper summer traffic and overcrowded beaches have forced many Americans to spend the season's lazy days right in their own backyards.

More than four million families have decided the best way to escape the heat and relax at home is in their own swimming pool.

"There's as much of an array in pools as there is in cars, from the basic Chevette to the loaded Corvette," says Stanley Zagorski, president of Aqua-Craft, Inc. in Peabody.

Prices for a "basic Chevette" or an 18-foot, put-it-together-yourself, above-ground pool kit — which can be found at many department stores — start at about $600.

However, most good above grounds that come complete with filter, vacuum and other essential necessities cost at least $1,300, says Walter Pirello, owner of Walt's Pool Villa in Reading.

"The only reason to buy an above-ground pool is really the economics," adds Pirrello. Above-ground pools aren't as durable or attractive and are limited in size with dimensions much smaller than most in-ground pools.

But some people with young families do prefer above-ground pools because they feel the children are less likely to fall in, Pirrello says.

Above-ground pools may also be an answer for people who plan on moving because the pools are semi-portable, Zagorski says. "And they are also quite adaptable to small yards."

Yet lack of space shouldn't prevent anyone from putting in an in-ground pool, says Jessica O'Donoghue, manager of T & R Pool Service in Winchester. "There really isn't anything that's impossible. It's just a matter of how much money there is to be spent."

People that have particular structural problems like limited space, a high water table or ledge, should expect to pay more because of the additional design and construction work required, she adds.

The type of pool that not only is best suited to meet special requirements but also is the best product in general is a gunite pool, says Tom Erickson, president of Allied Swimming Pools, Inc. in Winchester.

Gunite can be made into any shape pool the customer wants, Erickson says. In this method, concrete is sprayed out of a high-pressure nozzle into a dirt hole reinforced with metal, concrete or plastic rods.

"We prefer gunite because it's a permanent structure," O'Donoghue says. "Structurally, if you put in a Gunite pool, you've got a pool until the day you die."

In addition, gunite pools require no painting because they are covered with a plaster finish, Zagorski says. Most gunites cost between $9,000 and $13,000, but they can cost as much as $70,000 depending on the accouterments.

"But if you want to talk ma and pa with three kids, with a middle income or upper middle income, you're talking $10,500 to $11,500," he says.

For people who want the luxury of an in-ground pool but can't afford a gunite, vinyl-liner pools are an alternative, Zagorski says.

"They've been very popular and the reason is they're cheap," he says. "But they can puncture, rip or become brittle with weathering through the years. It's better going with the additional cost and knowing it will be there for your grandchildren."

However, Pirrello says that vinyl liner pools, which cost $5,500 and up, are very durable. They consist of concrete block, steel, aluminum, fiberglass or treated wood walls which are covered with vinyl. "Normally they won't be a problem unless they are abused or vandalized," he says.

Even if a liner tears, most repair kits cost about $5, Pirrello adds. And the rip can be repaired quickly, even under water if necessary.

Another alternative, a poured-concrete swimming pool, used to be the quality standard by which all other pools were measured,

(Pools — Page 15B)

Summer Work
What Teachers Do When Not Teaching
- Page 11

Summer Eats
Readers Favorite Cook-out Recipes
- Section B

INDEX

Social News 4
Police 5
Legals 13
Obituaries 13
Classified 4B

THE WINCHESTER STAR

VOL. CIII, NO. 47 Winchester, Mass., Thursday, July 12, 1984 Two Sections 50 cents

131064 063084 08600 **CR 05
WINCHESTER PUBLIC LIBRARY WIN
80 WASHINGTON ST
WINCHESTER MA 01890

Just Watching In The Rain

The Winchester Boat Club's Saturday race started in decent weather, but the rain began at 11 a.m. and by the finish, by-standers had to find shelter under umbrellas. (Staff photo by Amy Sweeney)

Man Dies After Crash On Motorcycle

BY LIZ WILLEN

A 19-year-old Thornberry rd. resident died Tuesday in Massachusetts General Hospital less than than 12 hours after his motorcycle crashed into a car near Woburn Four Corners.

James A. Feldmann, a 1983 Winchester High School graduate and freshman at Northeastern University, died at approximately 11:30 a.m. Tuesday after undergoing surgery for multiple injuries caused in the collision.

Feldmann was driving his Kawasaki motorcycle home from work, heading west on Lexington st., when he collided with a 1978 Pontiac Firebird driven by a 25-year-old Woburn man shortly before 11 p.m., according to police reports.

Woburn Police Sgt. Arthur Tourkantonis, who is still investigating the accident, noted in his report that the collision was "probably due to excessive speed" on Feldmann's part.

He also noted that the rainy weather produced poor visibility, and that there was no indication that either driver saw the other.

Woburn emergency medical technicians (EMTs) were notified of the accident at 11:07, and arrived two minutes later. According to EMT reports, Feldmann, who was unconscious, had several broken bones and already suffered severe blood loss.

He was transported to Choate Memorial Hospital in Woburn, where his condition was stabilized, before being transferred to Massachusetts General Hospital.

Feldmann, a 1983 graduate of Winchester High School, had just completed his freshman year at

James A. Feldmann

Northeastern University, where he was studying engineering.

He was one of five children of Clarence G. and Verity (Lombard) Feldmann, who have been Winchester residents for 17 years, according to a neighbor.

Feldmann was a member of the varsity soccer and wrestling team at Winchester High School, and was well liked by his classmates, according to school officials.

"It's a tragic loss," said Winchester High School Vice Principal Eyander French. "We will certainly miss him."

There will be visiting hours tonight at the Norris Funeral Home, from 7-9. For further obituary information, see page 13.

What Does USA Decision Mean?

Sides Can't Agree

By DAVE LEECO

Even a judge's ruling hasn't settled the dispute between the town and USA Today over the newspaper's sidewalk newsracks.

The two sides can't even agree who won — the town's lawyers say the judge's guilty finding against the newspaper is obviously an early victory; the newspaper's lawyers say the decision will be easier to appeal because the judge levied a stiff fine and made no comment on his decision.

Nor can the two sides agree if the case will set any legal precedent. Town Counsel Douglas Randall called the decision "a significant judicial occurrence." USA Today's lawyer, Douglas Woodlock, said "the very fact we're appealing negates the judgment."

Moreover, they can't agree if the judge was considering the newspaper's First Amendment arguments. James Heigham, counsel for the Massachusetts Newspaper Publishers Assn., said 'the courts are awfully busy, and the tendency of judges" is to let higher courts rule on Constitutional issues. But Randall said "that practice is not as much in fashion now as it was."

And, they can't agree on what laws should apply in the case. USA Today is claiming the First Amendment's guarantee of freedom of the press means freedom to have newsracks. The town is claiming that it has a right to enforce its by-laws.

"One of the things that makes this case so interesting is that it's not a question of how to apply a particular rule, it's a question of which rules are going to apply," commented Randall. "It's like are we playing football or baseball.

"USA Today is saying First Amendment, First Amendment, First Amendment," Randall continued. "The town is saying this has nothing to do with the First Amendment, it has to do with the safety and convenience of the public."

Town officials, naturally, feel they scored a victory when Judge Louis Gonnella found USA Today guilty on six counts of violating the town's sidewalk by-law.

"This is only the first half of the first inning — the conviction still has to be ratified by a jury of six," noted Randall. "But it is a substantial decision.

"It is totally unique, countrywide, to get a conviction secured for placement of newsracks," Randall continued. "To the extent that this is a first-of-a-kind decision, it is significant."

But lawyers for USA Today and the Massachusetts Newspaper Publishers Assn. aren't terribly upset about the verdict either — they feel their appeal of the decision will eventually overturn the decision.

"I am reasonably secure that we will prevail," said USA Today's attorney, Douglas Woodlock. "The laws are fairly clear — the Supreme Court ruled 20 years ago that First Amendment freedoms are not subject to prior restraint by a license."

The newspaper lawyers say they have two reasons for that optimism. First, Judge Gonnella didn't give any rebuttal to the newspaper's constitutional arguments — and the lawyers say that might indicate he didn't even consider the First Amendment arguments.

"You generally assume if a judge is going to rule against precedents set by every other court, he is going to give some information why," said Woodlock. "Every other court that has handled this case has given a written decision explaining its

(USA - Page 14)

Community Calendars
Coming Attractions
New Listings Of Community Events
- Second Section
Feature Attraction
Stephen Baird Sings In The Streets
- Page 7
Index

THE WINCHESTER STAR

Town Beats USA Today In Woburn Court

Newspaper To Appeal Verdict

Boxes To Stay

(USA - Page 13)

Lynch School Neighbors Say, 'No Way' To Soccer

Kaicee

Both Plead Innocent

Locals Arraigned In T Scam

(Grad - Page 9)

Two Fires Set In Ambrose Over Week

BY LIZ WILLEN

Two fires, described as "definitely set" by Fire Chief Robert McElhinney, broke windows and gutted offices at the Ambrose School last week and caused at least $80,000 worth of damage.

The first fire was reported by a passer-by shortly before 3 on Thursday morning. Officials estimate it burned for approximately 45 minutes before it was extinguished by firefighters in 10 minutes.

The second fire, discovered early Sunday morning, destroyed valuable office equipment and library books and caused thousands of dollars worth of smoke damamge. The fire also left two pet parakeets, favorites of Ambrose students, dead in their cages.

Both fires appeared to have been started in Principal George Flynn's office — the first one by matches and lighted paper, and the second by matches and an accelerant, according to Chief McElhinney.

Officials believe that intruders enetered the office with a key kept in a master box on the basement level. A small hinged office window was discovered open, and investigators believe that someone reached in through the windows and ignited the drapes.

A window case, a rug and a desk were all burned after the first fire, and there was considerable smoke damage to the building. "We believe someone set the curtains on fire with lighted paper," noted McElhinney. "It was not the work of a professional arsonist — it appeared to be the act of juveniles."

"The second time around, the arsonists were far more intent on burning the building down," he continued. "And they certainly got a good fire going in there."

The second fire was reported by an unidentified caller shortly after 2:30 a.m. It took firefighters an hour and a half to battle the blaze, and several more hours to get all of the smoke out of the building.

School officials who arrived that morning were shocked by what they saw, McElhinney said. "It's pretty scary and pretty serious," he explained. "It could have been much worse, though."

McElhinney said that no motives for the fire have been determined. "We belive it was set in the principal's office because it is in a remote and isolated part of the building," he said. "It could have been just vandalism, or it could have been a former student or someone with a problem. It's hard to say."

Police Lt. Joseph Perritano has been investigating the fires, which he believes are related. "At the moment, we are investigating a link, but we don't have much to go on," he said.

Perritano noted that some crucial evidence may have been destroyed during the fires. Paint thinner found by a window ledge and a wick found on a floor inside a charred office at the Ambrose School are the only clues Perritano says he has to go on.

McElhinney noted that a beer bottle and a soda bottle containing flammable material were found nearby. "We believe it was gas or turpentine," Perritano said.

"Hopefully, we will find the person or persons responsible," McElhinney added. "But it is difficult, because the area is isolated, and none of the neighbors saw anything."

"We have no idea why someone would do this," McElhinney added. "Naturally, it is upsetting. They'll have to do a considerable amount of work before the school will be ready for students again."

Library Shows Classic Films

The Winchester Public Library invites all film enthusiasts to attend a Classic Film Festival on four successive Thursdays in July and August. "Wuthering Heights" will be featured on July 19, "Great Expectations" on July 26, "Lost Horizon" on Aug. 2, and "Moby Dick" on Aug. 9. The films will be shown in the Meeting Room of the Library at 2 p.m. and 6:45 p.m. on each date. Admission is free.

The 1939 film "Wuthering Heights" is a masterpiece of the dramatic film genre. Directed by William Wyler, it features the superb acting of Sir Laurence Olivier, the dark beauty of Merle Oberon, and the faithful adaptation by Hugh Williams of Emily Bronte's classic novel. The film is a black-and-white feature and runs for 104 minutes.

"Great Expectations" is a sensitive and intelligent interpretation of Charles Dickens' classic novel. Directed by David Lean, it won Academy Awards for Best Direction, Best Art Direction, Best Screenplay, and Best Black-and-White Cinematography. This 1947 film runs for 115 minutes.

"Lost Horizon," based on the James Hilton novel, is a 1937 drama starring Ronald Coleman, Jane Wyatt, Thomas Mitchell, and Sam Jaffe. It relates the story of a British diplomat who is hijacked to the Himalayan utopian paradise of Shangri-la. The film runs for 127 minutes and is a black-and-white presentation.

The 1956 color film "Moby Dick," based on Herman Melville's classic novel, is a seafaring tale directed by John Huston. Gregory Peck stars as Ahab, the tortured sea captain obsessed by desire for vengeance on the great white whale, Moby Dick. Richard Basehart and Orson Welles are featured. The film runs for 116 minutes.

Charlie Brown Search

The Winchester Players are seeking interested men to audition for the roles of Charlie Brown and Shroeder in the musical "You're a Good Man, Charlie Brown," directed by Mark Smith, and based on the beloved comic-strip "Peanuts."

Auditions will be on Thursday, July 19, at 7:30 p.m. in Metcalf Hall, at the Unitarian Church, 478 Main st., corner of Main st. and the Mystic Valley pkwy.

Those interested are asked to bring two prepared songs, one uptempo and one ballad. For further information, call Mark and Caryl Smith at 14 Oak st.

Husband/ Wife Tennis

The 12th annual Husband and Wife Tennis Tournament will be held at the Packer Courts Aug. 4 and 5.

The entry fee is $25 per couple and includes a steak cook-out. Refreshments and entertainment Saturday evening at the Jenks Center.

Applications may be acquired from Whit Gray at the Packer Courts or at the Sports Center, 831 Main st.

ANSWER TO TODAY'S PUZZLE

C	R	A	B		S	H	A	L	T		R	O	O	S	T		A	H	E	M
L	O	N	E		T	O	R	A	H		O	L	L	I	E		C	O	R	A
A	N	D	T	H	E	A	N	G	E	L	S	S	I	N	G		T	W	I	T
M	A	R	R	I	A	G	E		M	A	T	E	D				P	O	L	K	A
		N	E	A	R	L	Y		S	A	T	A	N		M	A	O	R	I	
			Y	E	S		F	A	G	I	N		D	O	M	E	S	T	I	C
O	R	B	E	D		D	A	Y	I	N	D	A	Y	O	U	T		T	R	A
B	O	L	D		P	E	R	I				L	I	R	R		B	L	E	W
T	O	U		O	R	C	O	M	E	S	H	I	N	E		A	L	E	N	E
	M	E	R	C	E	R		W	H	A	N	G		S	P	E	W	E	D	
	S	E	E	P	Y		S	E	I	Z	E		N	O	I	S	E			
A	N	I	T	A	S		G	E	L	E	E		A	L	A	S	K	A		
L	E	N	I	N		F	O	O	L	S	R	U	S	H	I	N		N	I	E
L	A	T	E		P	E	R	U			B	A	U	D		H	O	R	A	
A	T	H		T	H	E	G	L	O	W	W	O	R	M		G	O	W	E	R
T	H	E	B	R	I	D	E		B	R	E	A	K		M	A	S			
		N	I	E	L	S		S	T	I	L	T		T	A	R	P	O	N	
A	R	I	S	E		C	O	R	N	S		R	E	J	O	I	N	E	D	
D	O	G	S		I	T	H	O	U	G	H	T	A	B	O	U	T	Y	O	U
A	I	S	H	E		T	R	E	N	D		E	A	T	E	R		A	O	N	E
M	A	T	T		S	E	R	G	E		D	U	S	T	S		L	U	S	T

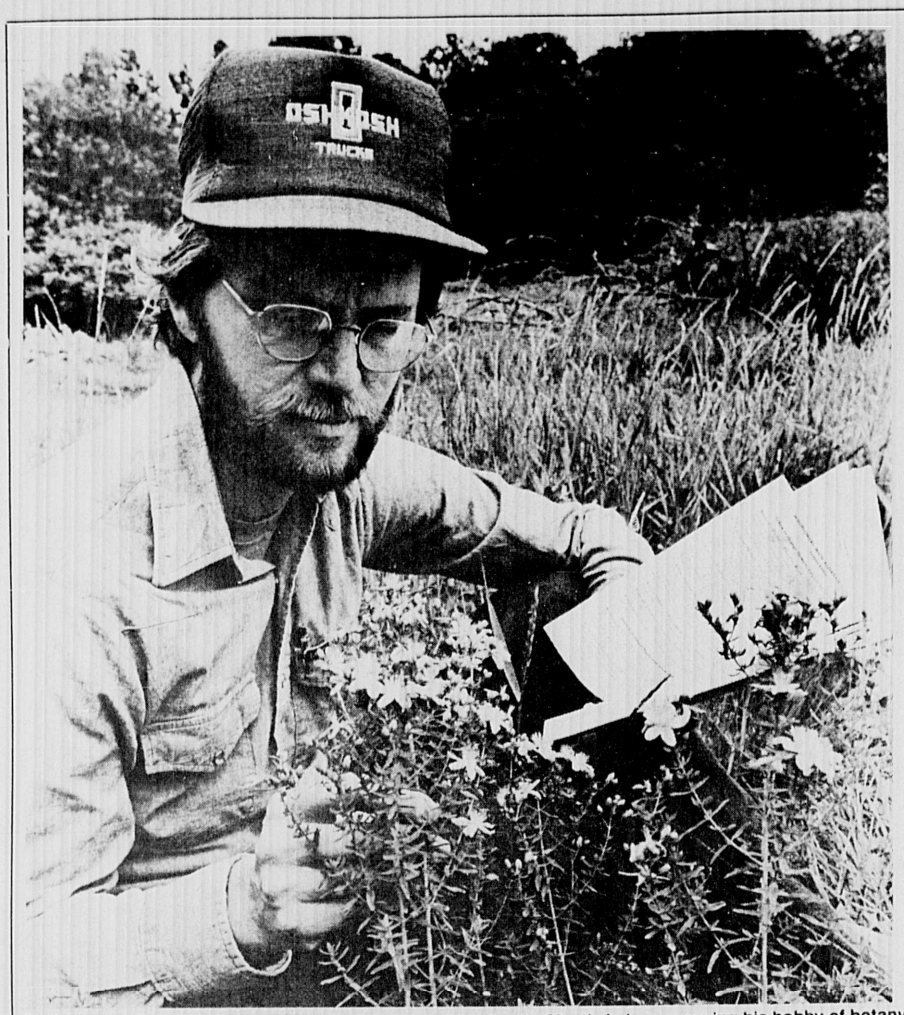

Rick Oiesen of Arlington spent some time Sunday down by the Mystic Lakes, pursuing his hobby of botany. Oiesen says he's been "tramping the ditches" since climbing Mt. Washington two years ago. (Photo by John Pawlick)

Nature Slides Available

Nature-lovers in Winchester don't have to go out tramping the fields to see and learn about the thousands of flowers and trees that inhabit Winchester's woodlands.

Thanks to the life's work of the late Sally Wund, and a year-long effort by Winchester Trails, residents can view 700 slides of local wild plantlife.

The slides, along with narrated cassettes, booklets and a projector, were donated by Winchester Trails to the Winchester Public Library, and are available to borrow.

Wund, a Winchester Trails member, architect, naturalist and photographer, compiled a magnificent collection of slides during her lifetime.

She photographed the flora of the Winchester area, capturing wildflowers and trees in the Fells, the Nike site, and around Smith and Locke Ponds.

After her death more than a year ago, Winchester Trails members decided to recognize their former president, Wund, by editing her slides and supplying a narrative to go along with them.

Ten members of the organization spent a year going through the slides, arranging them and collecting information.

The nearly 700 slides were arranged in five categories — wildflowers of spring and of summer, trees in bloom and in fall, and the plants of Habitat, the Belmont nature preserve beloved by Wund.

Winchester Trails members working on the project were Fran VerPlanck, Betty Vanderbilt, Marjorie Moore, Louise Ahearn, Florence Hritzay, Evelyn Trageser, Phyllis Stearns, Maria Duros and Jean Smith.

Royall House

Built in 1732

the most extravagantly beautiful and authentic collection of 18th C. furniture and accessories set in an original 18th C. house. Also original Slave Quarters. Furniture collected by Frederick Bridge of Winchester, a ship broker and vessel owner. Museum of early American lifestyle open to public.

Open 2-5 Sun. thru Sat., except Mon. & Fri.

May 1 — 15 George St., Medford, Mass. — Oct. 1

THE CONTINENTAL COW

Specialty Foods

Sirloin Steak $3.99 lb.
(Limit 4 Per Customer)
Wisconsin Cheddar $2.99 lb.
Royal Provence Chévre with Herb $4.99 lb.

Daily Luncheon Specials and The Best Sandwiches In Town
Come In and Browse - Free Parking in Rear
Hours 8:30 to 7

32 Church St. Winchester 729-6294

SPECIALIZING IN EUROPEAN CHEESES

WE DELIVER! A Market That's Right For You

Save money
Shop locally
with our advertisers

Soft Contact Lens Specialist

SOFT CONTACTS are available for everyone in: extended-wear, astigmatism, bifocals and tints.
From $125, includes Contact exam, kit, instruction, unlimited visits
VISION CARE
17 Mt. Vernon St., Winchester Center **729-3025**
Robert N. Mario, R.O.

DALE J. DiMARZO
Registered Electrologist
Permanent Hair Removal
Complimentary Consultations

28 Church St. Suite 5 — Winchester 729-9222
Dale J. DiMarzo, R.E. — *Delia L. DiMarzo, R.E.*
•Recommended by Physicians — •Newest method used

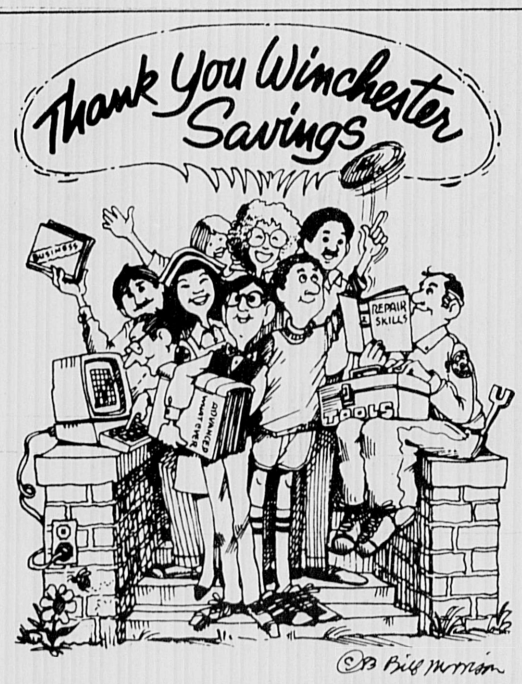

Low-interest student loans

It doesn't matter how old you are, the type of school you're attending (or plan to attend) or if you're a half-time or full-time student. You could be eligible for a low-interest Student Loan from Winchester Savings Bank. College ... graduate school ... technical or vocational schools ... nursing school—most all institutions qualify.

To find out more about our guaranteed loan programs, call our Student Loan Department at 729-2130. Or visit the Winchester Savings Bank office nearest you today. It will prove to be a very educational experience.

An Equal Opportunity Lender

Winchester Savings Bank
661 Main Street 729-2130
278 Washington Street 729-2390
Other bank locations in Woburn
at the Star Market Shopping Center, 344 Cambridge Road (933-9400)
and in Medford at 356 Boston Avenue (396-0680)

★★★★★★
IT'S OFFICIAL
★★★★★★

Century 21

WINCHESTER REALTY ASSOCIATES IS
NUMBER ONE!!

Dear Winchester Residents,

Two and one half years ago we brought Century 21 to Winchester, establishing the area's most comprehensive real estate service. We presented up-to-the-minute sales techniques and a professionally trained sales force. You approved! A careful analysis of all available data on Winchester homes which were put under agreement in the first six months of 1984, proves that we have listed and sold more houses and condominiums this year than any other office in town. We will not rest on our laurels! We pledge to keep abreast of all the latest innovations and regulations in our industry, to continue to require on-going training for all our sales people, and to provide you with everything you need to buy or sell your property.

Sincerely,

YOUR NEIGHBORHOOD PROFESSIONALS

Steve Owren, G.R.I., C.R.S.
President

Jean Elliott Fitzgerald, G.R.I.
Manager

Ed Aleo

Roberta Antognoni

Thea Curtin, G.R.I.
Million Dollar Club

Rose Dibella
Million Dollar Award

Vivian Green

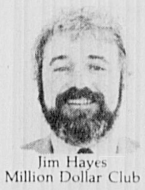
Jim Hayes
Million Dollar Club

Elisabeth Holwech, G.R.I.
Distinguished Achievement Award

Trudy Kirkendall, G.R.I.
Two Million Dollar Club

Stephanie Litchfield, G.R.I.
Two Million Dollar Club

Judy Lynch, G.R.I.
Million Dollar Club

Mary Ann O'Callaghan,
G.R.I. Million Dollar Club

Richard O'Reilly

Mary Price
Million Dollar Club

Deborah Rogers
Investment Specialist

Jayne Rutherford

Sandy Smith
Million Dollar Club

Century 21 WINCHESTER REALTY ASSOCIATES
A Division of Steve Owren, Inc., Realtor
40 Church Street, Winchester, MA 729-7777
Out of State Toll Free 1-800-223-9003
PUT NUMBER 1 TO WORK FOR YOU!

Sweetwater Spirits
(next to Montvale Plaza)

MEGA BUCKS

This Week's Expected Jackpot $13,000,000

You can now play your Massachusetts Megabucks

BIG MONEY GAME HERE

Enjoy your shopping with us and take advantage of our daily specials. We have various imported wines, beers and liquors. So, when you need an ice cold bottle of wine or beer, think of us, Sweetwater Spirits.

We Reserve The Right To Limit Quantities
58A Montvale Ave., Stoneham
Come Visit Us When Stopping By Our Neighbors: The Montvale Deli and Woman's World Plenty of Free Parking
Between Montvale Plaza and Sweetwater Brook
438-0433
SWEETWATER SPIRITS Sweetwater Brook 93N MONTVALE PLAZA MONTVALE AVENUE
Store Hours 8 a.m.-10 p.m. Mon.-Wed.
8 a.m.-11 p.m. Thurs., Fri., Sat.

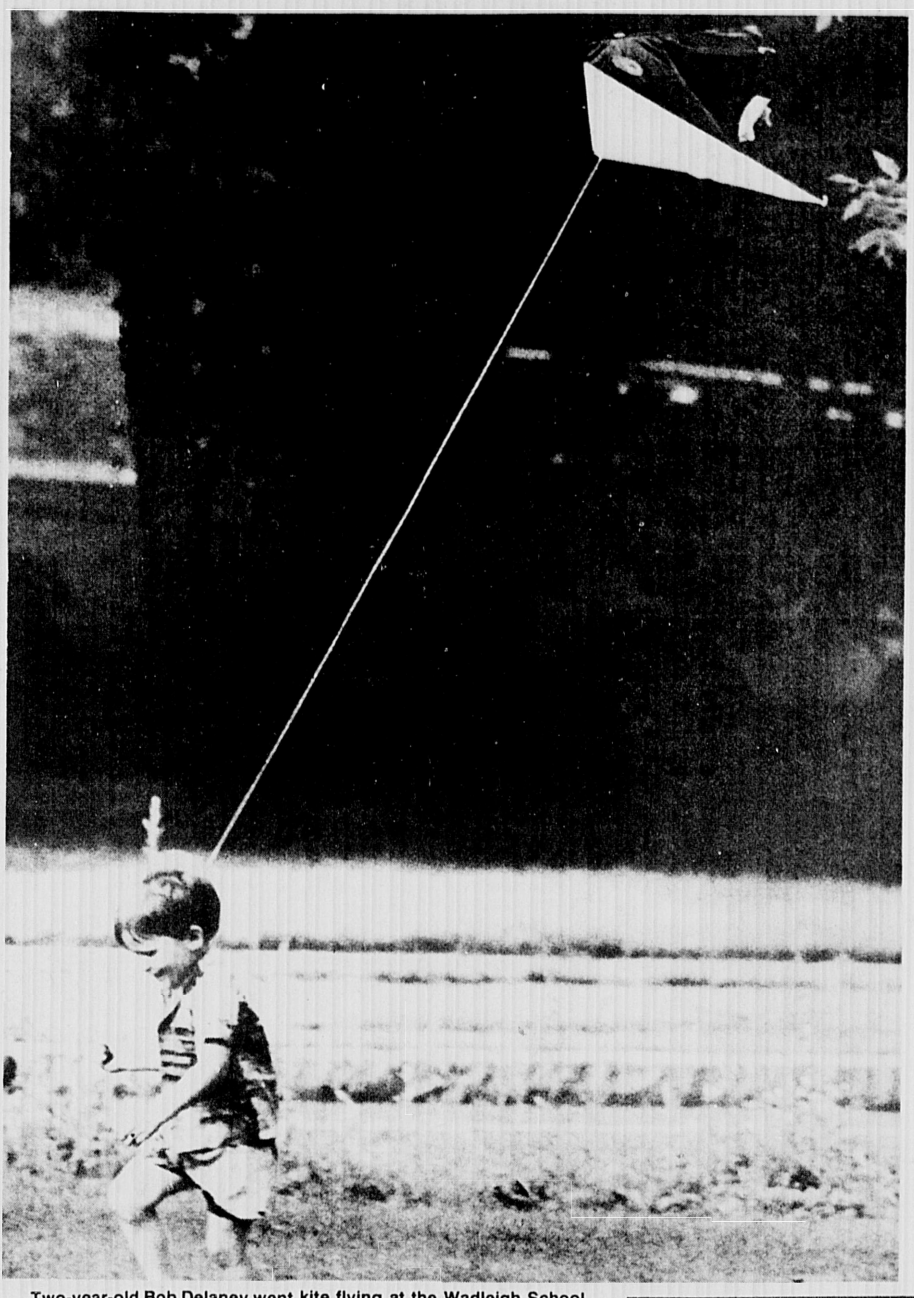

Two-year-old Bob Delaney went kite flying at the Wadleigh School field near his Elm st. home. (Photo by John Pawlick)

During Week of Weaving, Drawing And Printing

Mini-Campers Paint Town

It was a week of messy hands, collecting items, cleaning up after your mess, imagination and above all, fun.

The Winchester Recreation Dept.'s Mini Camps, once again, ran another successful week, this being categorized as "Arts In the Parks."

This four-day excursion presented a very talented decorator, Maria Termini. Maria traveled to Winchester the whole week and extended her talent and adventure with the mini-campers.

Children found themselves creating projects they thought they would never get the chance to. String art and straw weaving with nails involved a great deal of skill and patience as they, themselves, constructed an art figure from wood, nails and yarn. Various objects were made such a sea animals, stars, diamonds, sailboats and rainbows plus a whole lot more.

Other activities such as flour clay was pursued as the children found themselves shaping clay that was made the same way as homemade bread. Potato printing was also encountered as, once again, the children took great reponsibility in using utensils such as knives to shape the vegetable in a design they wished.

Of course, the traditional papier-mache was accomplished as the children finally dug deep down and get messy. The end result of their disorder was perfection as they created marvelous figures.

Magazines and newspapers came in handy as the children made their own collages and paper rugs by weaving. The rugs were decorated by crayons which made for an exceptional wall hanging.

Mobiles and God's Eyes were explored when the children wrapped yarn around wood sticks and Q-tips.

Then, lastly, as you may gaze through Winchester Center, please make it a point to travel to the Common where the children took their imagination to the sidewalk and made chalk drawings. This gave the children a chance to expose their hidden artistic talents and bring them out to the public. The sidewalks are decorated by chalk drawings of the Fourth of July celebrations, break dancers, rainbows, friends and many other drawings.

On Friday, the campers traveled to the Children's Museum in Boston which was followed up by a picnic.

Overall, the campers had a very enjoyable and imaginative week. It was a week of learning; it was a week of adventure, but most of all, it was a week of fun.

BUY RITE FUEL
95¢ per gal. C.O.D.
Cash or Money Order
Price Subject to Change
391-1044

MOHAWK & BLIND CO.
SALE 30% OFF
On Window Shades, Louver Drape Verticals, Kirsch & Tentina Woven Woods, Levolor Riviera 1" Blinds
Window Shades One Day Service
Additional charge for measuring & installing
2096 Mass. Ave., Cambridge, 868-6000
Specialists in Laminated Shades. Bring In Your Shade Rollers & Save!

The Winchester Star
The Winchester Star (USPS 686-020) is published weekly by Century Publications, Inc., 4 Water St., Arlington, MA 02174. (643-7900). Second class postage paid at Boston, MA. Annual subscription rate is $13.00 ($21.00 out of county); single copy price is 50¢. Editorial and sales office is at 3 Church St., Winchester, MA 01890. (729-8100). Postmaster: Send address change to The Winchester Star, 4 Water St., P.O. Box 129, Arlington, MA 02174.

AEROBICS!
Mon. & Wed. at 6:30
4 Wks./$25.00
or
$3.50 per class
(no guest tees!)
★ *Showers & Sauna* ★
★ *Air Conditioned* ★
WINCHESTER RACQUETBALL CLUB
41 East St., Winchester
729-6454

PETITION

TO: Dr. Charles L. Mitsakos, Superintendent of Schools, et al

We, the undersigned, wish to express our appreciation for the quality of educational leadership John Cahill has provided this year in his capacity as Acting Principal of McCall Junior High School. Mr. Cahill has consistently demonstrated his skill as an administrator treating all staff members, parents, and students with fairness, dignity, and the judgment which comes from many years of experience. We strongly support his candidacy for permanent appointment as Principal of McCall.

James P. Maconochie
David Kontoff
Eugene I. Prior
Ellie Agranat
Barbara Nixon
Muriel McTeague
Robert N. vonKlock
Holladay Handlin
Mary Franklin
Neil K. Gillis
Ellen Arvanitis
Janet M. Daniels
Virginia D. Laats
Richard J. Sullivan, Jr.
Kevin J. Kille
William E. Locke
Peter S. Miller
JoAnne Donlon
Constance Duncan
Elizabeth P. Holmes
Edward F. McGrath
Peter Kennedy Tully
Janet K. Keefe
John Grange'
Edmund Mjsteikis
Thomas L. Hughes
Eugene R. Bouley
Walton C. Gagel
Jeanne C. Cronin
Richard W. Wlliott
Joan M. Grenzaback
Paul G. Davis
Linda Carmichael
Angela Frongillo
Margaret O'Brien
Bernard J. Silva
Carol A. Noones
Linda C. Popp
Karen Fink
Norma Carlson
Connie Butler
Martha Lewis
John Donohue
Irene J. Halstrom
Donald B. Latham
Paula Dilorio
Charles Arthur
Philip J. Day
Guiseppa Sotomayor
Melanie Dorr
Joseph Crowley
Jane Sughrue
Walter H. Lewis
Joseph E. Dilorio
Barbara O'Connell
Lorna Phillips
Florence Lerigis
Anthony J. DeTeso
Lawrence F. Crowley
John P. Welch
Charles Capone
Mary Jane Brazet
David P. Ardito
Kathleen Sul'ivan, RN
Thomas Nolan

European Skin Care
Mary Cipolla C.R.E., C.R.E.
Esthetic and Electrology Salons
•Specialist in Problem Skin
•Make-Up Design
•All Natural (NELLY DeVUYST) Products
Elaine Cipolla McKenna, Pres. Mass. Aestheticians International Assn.
Complimentary Consultations and Skin Analysis
For Men and Women by Appointment - Gift Certificates Available
315 Mass. Ave., Arlington Center - 643-7100

60 - Extended Sale
75% Off All Rackets
Prices Range From $19 - $500.
Was $500 Super Special Boron Graphite oversize racket NOW $189
Was $229 100% Graphite Racket Oversize NOW $109.95
Was $350 100% Boron Graphite Mid-size NOW $149.95
The Racket Shack
46 Leonard St. Belmont 489-0450
Further Reductions on Swimsuits
Selected Tennis Shoes ½ Price
A free can of tennis balls with the purchase of every advertised racket.

PERMANENT HAIR REMOVAL
Mary M. Cipolla, *Registered Electrologists*
Newest Most Scientific Method - Medically Approved
•Advisor & Past President of Mass. Assoc. of Electrologists
•Advisor & Past Treas. American Electrolysis Association
•Recommended by Physicians and Skin Specialists
•Consultations Invited•
315 Mass. Ave. Arl. Center 643-7100 65 Appleton St. Arl. Heights 643-7418

Wheelchairs
By Everest & Jennings
Sales & Rentals
Cradock Apothecary
44 High St., Medford 396-1500
22 Church St., Winchester 729-1500

VACUUM CLEANERS
Sales • Service
All Major Brands
Free Pick Up & Delivery
Ralph R. Macaulay
662-7235
Authorized Hoover & Eureka Dealer
1147 Main St. Melrose

SUMMER IS FREE!
WITH A 3 MONTH MEMBERSHIP
$22.50 Per Month
Average Cost Monthly
First Time Participants Only.
YOU RECEIVE THE SUMMER FREE! THE SOONER YOU JOIN THE MORE FREE TIME YOU GET!
Your choice for 1984 is WOMAN'S WORLD!
Individual Programs • Circuit Training - Nautilus
Aerobic Exercise • Group Exercise • Redwood Sauna
Tiled Steam Room • Whirlpool • Private Shower
Nutritional Programs • Certified Instructors
Summer ends August 31
Cambridge: 491-3710, 661-3135
Arlington: 643-9200
E. Boston: 569-3130
Natick: 655-8383
Salem: 744-1841
Watertown: 926-6262
M-F 7 a.m.-9 p.m., Sat. 9 a.m.-5 p.m
Sunday 10 a.m. to 3 p.m.
Woman's World THE FITNESS FOLKS
Serving the Northeast since 1975
FACILITIES AND HOURS MAY VARY PER LOCATION. OTHER MEMBERSHIP OPPORTUNITIES WILL BE PRESENTED

Are you overlooking a $35,000 source of credit?

Equity is the difference between your remaining mortgage and your home's market value.
And a Home Equity Loan from Medford Savings is the easiest way to borrow for college tuition, home improvements, starting a business, or for any reason.
We're lending homeowners up to $35,000 at only 14½% plus one point. You even have as long as 20 years to pay us back.*
And if you don't know how much equity you've built up, one of our appraisal specialists will figure it out for you.
A Medford Savings Home Equity Loan. Just think of it as money on the house.
*14½% rate is available only through August 31, 1984. Rate subject to review in three years.
msb Medford Savings Bank
Member FDIC/DIFM
Telephone 395-7700

NOVENA TO ST. JUDE
"O Holy St. Jude, Apostle and Martyr, great in virtue and rich in miracles near kinsman of Jesus Christ, faithful intercessor of all who invoke your special patronage in time of need, to you I have recourse from the depth of my heart and humbly beg to whom God has given such great power to come to my assistance.
"Help me in my present and urgent petition. In return, I promise to make your name known, and cause you to be invoked. Say three Our Fathers, three Hail Marys and Glorias.
Publication must be promised. St. Jude Pray for us, and all who invoke your aid. Amen. This Novena has never been known to fail. I have had my request granted.
M.F.

Wake up Thurs. morning to The Winchester Star
Call 643-7900 to subscribe

WEDDINGS

Martha Cresse Is Engaged To Mark Acosta

Martha Cresse

Richard and Jeanne Cresse of Cambride st. announce the engagement of their daughter, Martha Frances, to Mark Andrew Acosta of Los Angeles, Calif.

Miss Cresse is a 1977 Winchester High School graduate. She earned a bachelor of science degree in nursing from Boston College in 1981 and works at UCLA Medical Center as a nurse in the pediatric division.

Mr. Acosta, the son of Walter and Anna Acosta of San Diego, Calif., earned a bachelor of arts degree from the University of California at San Diego and a doctorate in pharmacy from the University of California at San Francisco. He is employed at the UCLA Medical Center specializing in pediatric pharmacology.

A Sept. 29 wedding in Winchester is planned.

Miss Mandeville Is Fiancee Of Mr. Siegfriedt

Mr. and Mrs. Norbert F. Mandeville of Upland rd. announce the engagement of their daughter, Michele, to Michael S. Siegfriedt, son of Mr. and Mrs. Ernest Siegfriedt of Woodside rd.

Miss Mandeville, a graduate of Salem State College, is a registered nurse employed at the Massachusetts General Hospital in Boston.

Mr. Siegfriedt is a graduate of Worcester Polytech and is employed by TRW in Cambridge.

An October wedding is planned.

Michele Mandeville

Miss McCarthy Is Engaged To James Flanagan

Rosemary Ann McCarthy, daughter of Mrs. Jeremiah McCarthy of Cutting st., is engaged to James John Flanagan, son of Mr. and Mrs. Joseph Flanagan of Dorchester.

Miss McCarthy is a graduate of St. Patrick High School and earned her bachelor of arts degree from Emmanuel College. She is employed by the Germaine Lawrence School in Arlington.

Mr. Flanagan is a graduate of Boston High School and is employed at Suffolk County Court House in Boston.

A July wedding is planned.

Rosemary McCarthy and James Flanagan

Susan L. Horn Is Bride Of Carl Ciampo III

St. Mary's Church in Winchester was the setting for the June 9 wedding of Susan L. Horn of Washington st. and Carl C. Ciampo III of Stoneham.

The bride is the daughter of Mr. and Mrs. Creighton L. Horn of Washington st. The bridegroom is the son of Mrs. Joseph Shannon of Reading and Carl C. Ciampo Jr. of Billerica.

The bride was given in marriage by her father during the 1 p.m. double-ring ceremony, conducted by the Rev. George Butera.

The bride wore a white, silk organza gown with a sheer bodice, full skirt and Bussell train trimmed in heavy flowered lace. As a headpiece, she wore a crown of imported silk flowers with a fingertip veil of silk illusion.

She carried a cascade of white Chinese silk roses, stephanotis, lavender, pink peruviana accents, baby's breath and greenery.

Patricia DeStafano of Medford was the maid of honor, while Lori Greco of Prince ave. and Lisa Ciampo of Reading served as bridesmaids.

The bride's attendants wore Victorian-style taffetta gowns. The maid of honor carried a colonial bouquet of white Chinese silk roses, pink peruviana accents, baby's breath and greenery. The bridesmaids carried similar bouquets, but with lavender accents.

Brendan Riley of Winchester was the best man. Ushers werre Michael Horn of Winchester and David Ciampo of Reading.

Susan and Carl Ciampo

The bride's sister-in-law, Marylou Horn, served as guest book attendant at the reception, held at the Winchester Elks Hall. The couple went on their honeymoon in Bermuda. They are residing in Stoneham.

The bride graduated from Winchester High School and from Woburn Business School, and is employed as a purchasing secretary.

The bridegroom is also a graduate of Winchester High School, and is employed at the Winchester Country Club.

Donaldson Girl

Mr. and Mrs. Robert T. Donaldson of Prince ave. became parents on June 25 with the birth of their first child, Joanne Marie, at Winchester Hospital.

Grandparents are Mrs. Martha R. LeFevre of Milton and Mrs. Charles Redman of Billerica.

Mary Coleman Is Fiancee Of Mr. Kennedy

Mr. and Mrs. Robert M. Coleman of Framingham announce the engagement of their daughter, Mary Deborah, to Thomas E. Kennedy III Jr. of Oak st.

Miss Coleman graduated from Framingham North High School in 1973 and Westfield State College in 1977. She is a teacher-therapist at Arlington High School for the Behavioral Intervention Program.

Mr. Kennedy graduated from Matignon High School, Boston, in 1967 and Boston State College in 1975. He is a senior programmer at GTE-Sylvania and a real estate broker.

A July wedding is planned.

Fiorenza Boy

Robert and Susan Fiorenza of Pickering st. announce the birth of their third child and third son, Daniel James, on July 1 at Winchester Hospital.

Grandparents are Diego Fiorenza of Pickering st. and Mr. and Mrs. Donald Morrison of Reading.

Crimmins Boy

Stephen J. and Susan E. Crimmins of New York, N.Y., announce the birth of their first child, John Stephen, on June 10.

Grandparents are Mr. and Mrs. John A. Wilson of Hutchinson rd. and the great-grandmother is Mrs. Lillian Sievers of Long Island, N.Y.

Crossley Boy

Douglas and Susan Crossley of Medford became the parents of their first child, Kyle Spencer, on June 21 at Winchester Hospital.

Granparents are Mr. and Mrs. Levon Boodakian of Highland ave. and Mr. and Mrs. Walter Crossley of Niceville, Fla.

FACES
Boston's Biggest and Best Video Dance Club
Is Opening Its Doors To Teens!
UNDER 20 NIGHT
Sunday Nights 8 p.m.-1 a.m.
BREAKDANCING CONTEST
Cash Prizes Of $100 - $50 - $25
215 Concord Turnpike • Cambridge, Ma.
491-6030

Free Ads Run Free
We will run your classified ad one week at no charge if you are giving something away or offering a free service. Found ads are also free.

Business Directory

Rapid Reference To Reliable Business Houses

Auto Inspection

Bonnell Ford
353 Cambridge St.
Winchester
Official Mass
Inspection Station
Call service for appointment
729-9700

General Contracting

N. SACCA & SONS, INC.
Contractors
•Brickwork •Patios
•Terraces
•Block & stone walls
•Railroad tie walls
•New & repair work
643-2125

Oriental Rugs

P. NALBANDIAN ORIENTAL RUGS
•Cleaning •Repairing
•Buying -Selling
•Appraisals
Free Estimates
663-8810
We buy used & old rugs.

Shades

The Shade Shack
158 Belmont St.
Watertown, MA 02172
926-9494
Special Sale
July - August
Cloth shades - $11.95
Room Darkening - $14.95
White or off white
(6 shade minimum)
Scallops & Trim $3.50 extra to 36"
Also Levolors - Verosols - Louvers
Draperies - Bed Spreads
Woven Woods and Aluminums
20% off
Free Installation

Electricians

Angelo Amico & Sons Inc.
Complete Electrical Service
Industrial-Commercial-Residential
Light-Heat-Power
Fire Alarms Installed
643-2791

Landscape

E. PAUL DOUCETTE CO.
Landscape Contractor
•Weekly Maintenance •Rototilling
•New Lawns •Sprinkler Systems
•Tree Work •Decks •Walks
•Fences •Spring Cleanup
926-4928

Paving

ASPHALT DRIVEWAYS
by Reading Paving Co.
Quality Paving at Reasonable Prices
Free Estimates
944-7072

Sealcoating

DRIVEWAY
Sealcoating & Crack Repair
729-2204
Free Estimate
•We use only the best sealant
•Quality Work •Reasonable Rates
Now's The time To Protect Your Drivway!
Call DR. DRIVEWAY CO.

Fuel Oil

PROPANE CYLINDERS REFILLED
For TRAILERS, MOBILE HOMES, HOME BARBECUES
Also KEROSENE for PORTABLE HEATERS
Coupon
FOR 1 PROPANE REFILL
SAVE 50¢ Good thru 1984
MASS. INSPECTION NO. 615
DIESEL FUEL - EMISSION TESTING
DUDLEY AUTOMOTIVE SERVICES
Complete Auto & Truck Repairs
9 Dudley St. Place, Arlington
CALL 646-TIRE

Plastering

Asciut Plastering
All Types
"Professional Work at an Honest Price"
12x12 Rm. $120.00
Free Estimates Work Guaranteed
Call Joe
322-0553

Upholstery

The Upholstery Service Co.
724 Main St., Winchester
729-5669
Domenic R. DiVincenzo
•Reupholstering
•Manufacturing
•Spray Painting
•Refinishing
•Repairing
•Slip Covers
•Antiques
You may supply your own fabric or choose from our large selection of quality fabric books.
Est. 1964 in Winchester Since 1969
FREE PICK UP AND DELIVERY

Garden Center

HEIMLICH'S
Nurseries & Garden Center
71 Burlington St., Woburn
933-9815
SCREENED LOAM
BARK MULCH
Peat Moss - Fertilizer - Fill
Large variety of house plants.
Our reputation is Your Protection"

Lawn Mower Repair

EARLY SEASON SPECIAL
Rotary Mowers Only
Sharpen & Balance Blade
Install New Plug
Clean Carburetor & Filter
Change Oil
$25.00
Toro Dealer:
Taylor Rental
20 Swanton St., Winchester
729-1551

Remodeling

Expert Bathroom Remodeling
By Licensed Builder
Plumbing, Heating, Carpentry, Tile & Electrical — Complete Job
Masteer Plumber's License 7392
Estimates Cheerfully Given
Boilers and Heating Jobs
Alewife Co., Inc.
864-2550

General Contracting

David Santo
General Contractor Inc.
Roofing Additions Dormers
Custom Building
Backhoe Work Available
All Kinds of Mason Work
861-8425
or **643-8917**

Masonry

D.J. SPERO & SONS
BRICK & CEMENT WORK
•Steps, walls, walks•Terraces
•Flagstone, Bluestone
•Block, Fieldstone
•Railings, Asphalt work
•New & Repair Work
646-3538
648-6128, 646-7358, 646-3538

Slipcovers

Victor L. Smith Interiors
Custom Made Quality Slipcovers
•perfectly pin-fitted
•save money — use your own fabric
•also — reupholstery specialists
•free estimates
233-6188 Saugus
628-2899 Somerville
Ask for: Vic-Desiree-Gary

Vacuum Repair

Mister Vacuum
"Home of the Oreck"
We Sell and Repair
New and Used Machines
3 Thompson St.
Winchester
721-1515

TO PLACE YOUR AD CALL MARIA OR ROSALIE AT 729-8100

Hit Pay Dirt With Century Classified Ads

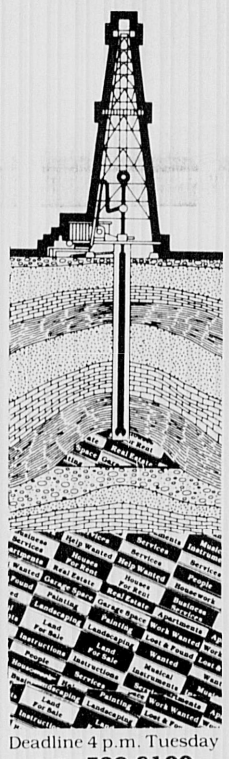

Deadline 4 p.m. Tuesday
Call 729-8100
Your Classified ad will reach 75,000 readers.
CENTURY NEWSPAPERS
•The Arlington Advocate
•The Winchester Star
•The Belmont Citizen

Quality TYPE
Fast Accurate
Very Reasonably Priced
century type setting inc.
3 Church St
Winchester, MA 01890
729-7827

Be Thrifty take your hometown newspaper by mail. Call 643-7900

THRIFTY RENT-A-CAR
WHY PAY MORE?
ARLINGTON
Mirak Chevrolet Service Center
1125 Rear Mass. Ave.
646-8600
Full line of 1984 Chevrolets
Harvard Square
1201 Mass. Ave., Cambridge
876-8900
RENTALS
Daily ★ Weekly ★ Monthly
WEEKEND SPECIALS!

Rediscover Romance.

Dunfey's at Lexington invites you to enjoy a tradition worth continuing — dining and dancing to the magic of live music. Bring someone special this Friday or Saturday and enjoy an evening from another era. You'll find our country surroundings friendly and relaxing, the food and service superb, and the music? Ahh, the music ... Who knows? It could be the start of something big.
DUNFEY'S ...AT LEXINGTON
At the Sheraton-Lexington Inn
Corner of Rtes. 128 and 2A at Exit 45W
Lexington, Mass. 617/862-8700

Tall & Big Men
end of season
VALUES
SHIRTS FROM $9.99
SLACKS FROM $16.99
JEANS FROM $21.99
JACKETS FROM $24.99
SPORTCOATS FROM $89.00
The King-Size men's Shops
YOU CAN CHARGE IT
BROCKTON: 173 Spark Street
Near Routes 37 & 28
FRAMINGHAM: 86 Worcester Road (Route 9)
Near Shopper's World

The Winchester Star

POLICE LOG

Tuesday, July 3

— A Woodside ave. man reported that his home was broken into. A wallet and a gold wedding ring were reported missing.

— A Somerville man reported finding boxes of dishes and silverware in the right hand corner of the Wedgemere Depot. Police still do not know where the goods came from or who they belong to.

Wednesday, July 4

Police arrested at least 10 out-of-town fishermen, bikers, joggers and would-be-bathers at the Fells during the hot, sunny holiday. According to Chief John McHugh, "Those people must not read The Winchester Star. Every week I warn trespassers that they will be arrested. It's mostly out-of-towners, and I'm sick of it."

Friday, July 6

— A Brookline man was found asleep, slumped over a bench at the Winchester Center train station, and was transported to Winchester Police Station. Police believe the man had been drinking.

— A Woburn man was charged with driving an unregistered, uninsured motor vehicle with an expired license, after police stopped his car on Washington st.

— A Medford man was issued a citation for operating an unregistered motor vehicle without a license in his possession. According to police reports, the man was driving a 1984 Renault south on Cambridge st. when his vehicle crossed a solid line in an attempt to pass a truck — and almost collided with a police officer before he was stopped on Bacon st.

Saturday, July 7

— An East Boston man was charged with speeding and operating an unregistered motor vehicle without a license, after police stopped his 1971 Ford on Washington st. for going over 45 mph.

— A 23-year-old Watertown man was charged with operating under the influence of alcohol and speeding. According to police reports, James T. Jones was clocked at 48 mph in a 30-mph zone, before Officer Steven Fields pulled him over at the corner of Grape st. and Washington st. in Woburn, just over the Winchester line. Fields also discovered that the car was not registered. The driver was placed in protective custody.

Sunday, July 8

— Four Boston residents, enjoying a picnic, fine weather and beautiful scenery at the Fells Reservoir, ended a day that began pleasantly enough by being arrested for trespassing.

Four other out-of-towners were arrested for trespassing as well.

— A 16-year-old Medford youth was charged with failure to obtain a Massachusetts license and speeding, after police clocked his 1982 Plymouth at 45 mph on Highland ave.

— A pile of newspapers in front of the Winchester Library was set on fire, according to police. The blaze was quickly extinguished by Winchester Fire Dept., before any damage was done.

Monday, July 9

— A River st. construction company reported that steel and cloth tape and a three-pound hammer were stolen. Both doors to the company's office were locked, and there were no signs of forced entry.

— A Governors ave. man was treated and released at Winchester Hospital after his moped collided with a Plymouth Fury at the intersection of Cross st. and Holton st. The auto driver, a 20-year-old Stoneham woman, was not injured.

Tuesday, July 10

— Two front windows in a Main st. building were smashed by rocks.

Police Dept. Lists

New Phone Numbers

The Winchester Police Station, 30 Mount Vernon st. officially closed on Monday, July 9.

The new quarters for an interim period will be 154 Horn Pond Brook rd. in the administrative wing of the Lynch School.

All emergency communications 729-1212; 729-1213 and 729-1214 are intact. New numbers for Lynch School are: Business 721-2025 and 721-2026, Prosecutor and Inspectors 729-0238 and Chief's office 729-5429.

Friends Of Music Dept. Look Toward Georgia

At the Annual Meeting of the Friends of the Winchester High School Music Dept. the following slate of officers was elected to serve on the board for 1984-85:

President - Sandra Rodgers; Vice-President - Jean Mortensen; Secretary - Maria Griegorieff; Treasurer - Sue Taylor; Program - Constance Skahan; Publicity - Jane Johnson; Nominating - Beverly Holloran; Uniforms - Mary Pacione; Chuck Wagon - Virginia Laats, Marlene Rothman.

President Sandra Rodgers presided over the meeting and asked members of the Music Dept. to report on the year's activities.

The major discussion of the evening centered around the acceptance of the WHS Band to appear at the Annual Peach Bowl in Atlanta, Ga., from Dec. 28-31. The musicians will be participating with a select group of bands from all over the United States in the parade and pre-game extravaganza.

Committees have already been formed to begin work on organization and fund-raising in anticipation of the opportunity for the band to receive national exposure.

Walcott

Since 1937

•ZENITH •G.E. •

For That Old Time Courtesy and Service

For All Your TV and Appliance Needs

47 Years Of Reliability and Service

HITACHI •FRIGIDAIRE •MAGNAVOX •BROAN •QUASAR •WHIRLPOOL •FRIEDERICH •SPEED QUEEN •GLENWOOD • CARRIER •JACUZZI •HITACHI •SONY •CALORIC •SYLVANIA •MARVEL •

WASTE KING •MAGIC CHEF •ZENITH •QUASAR •SPEED QUEEN •EMERSON •RCA •MAYTAG •FEDDERS •KELVINATOR •PHILCO •EUREKA •GIBSON •PANASONIC •WELBILT •EMERSON

USA '84 Sale & Sweepstakes!

FOR A LIMITED TIME ONLY...

GET BIG SAVINGS ON GENERAL ELECTRIC MAJOR APPLIANCES

WIN! OVER $150,000 IN PRIZES!

A "KITCHEN FULL" OF GE MAJOR APPLIANCES • A VIDEO ENTERTAINENT CENTER • $2,500 CASH TO REMODEL YOUR KITCHEN!

VOID WHERE PROHIBITED BY LAW. NO PURCHASE NECESSARY.

• ENTRIES MUST BE RECEIVED BY SEPT. 30, 1984 • ENTRY FORMS AND OFFICIAL RULES AVAILABLE AT YOUR PARTICIPATING GE DEALER

3 GRAND PRIZES

GE Major Applicances include—
•Electronic Refrigerator/Freezer
•No-frost Upright Freezer
•Your choice of:
•30" Self-cleaning Oven Range and Spacemaker Microwave Oven OR
•Hi-Lo Microwave/Conventional Oven Cooking Center OR
•Built-in Grill/Griddle Cooktop and Microwave/Conventional Wall Oven
•Countertop Microwave Oven
•Electronic Dishwasher
•Convertible Trash Compactor
•Food Waste Disposer
•Programmed Washer and Electronic Sensor Control Dryer (Electric) OR (Gas)

PLUS - GE Video Entertainment Center
•Command Performance 25" Diagonal Color TV with coordinate Stand and Speakers
•Storage Cabinet
•Portable VCR - includes Tuner and Deck
•Portable Video Camera
•VCR/Camera Accessories, including carrying case, tripod, blank tape, batteries.

6 FIRST PRIZES • 23.5 cu. ft. Electronic Refrigerator/Freezer and Command Performance 19" Diagonal Color TV with matching coordinate Stands and Speakers.

12 SECOND PRIZES • Electronic Potscrubber® Dishwasher, Model GSD2800D

100 THIRD PRIZES • 5" Diagonal B/W TV with AM-FM Radio

3000 FOURTH PRIZES • Baseball from Rawlings, supplier of baseball equipment to the 1984 LA Olympic Games.

10,000 FIFTH PRIZES • Official U.S. Major League Baseball and Hall of Fame Baseball History Posters.

PLUS $2,500 cash to remodel your kitchen or entertainment room.

Model TBX18ZF — GLAMOROUS GLASS SHELVES AND ENERGY EFFICIENCY. 17.7 cu. ft.; 5.01 cu. ft. freezer. Sealed high-humidity pan helps keep food fresh up to 15 days. Spacemaker door shelf holds 6-packs. Textured doors. $599.37 SAVE $40

Model WWA8340B — FILTER-FLO® WASHER— 2 WASHERS IN 1. Large basket for large loads — Mini-Basket™ tub for delicates. 2 speeds, 5 cycles including permanent press. Variable water levels. 4 wash/rinse temperature combinations. $399.37 SAVE $30

Model DDE7900B — GE HEAVY DUTY AUTOMATIC DRYER. 6 cycles including permanent press and Extra Care. 4 drying selections. End-of-cycle signal. Removable up-front lint filter. $339.37 SAVE $30

Model GSD2200D — ELECTRONIC TOUCH CONTROL POTSCRUBBER® DISHWASHER. Electronic Touch Controls with visual and audible response. 7 performance monitoring programs. 10-year full warranty on PermaTuf™ tub and door liner (ask for details). $449.37 SAVE $40

Model JHP90G — MICROWAVE COOKING CENTER WITH AUTO ROAST & COOK CODE!™ CONTROL. 1.4 cu. ft. microwave upper oven. Dual-Wave™ microwave system. P-7™ self-cleaning conventional lower oven. $1049.37 SAVE $50

Model JBP26GF — BAKE WHAT YOU LIKE... THE OVEN CLEANS ITSELF. P-7™ self-cleaning oven system. Black glass window oven door. Two 8", two 6" plug-in Calrod® surface units. Infinite rotary controls for precise heat selection. $499.37 SAVE $40

Model JVM48 — SPACEMAKER® MICROWAVE OVEN. Replaces existing range hood. Built-in exhaust system with two-speed fan. Time or temperature cooking. Variable power levels. $439.37 SAVE $40

Model JET209D — NOW! FIVE-YEAR LIMITED WARRANTY. Dual-Wave™ microwave system designed for good, even cooking results. 1.4 cu. ft. oven cavity. 5-year limited warranty — carry-in service (parts and labor). See warranty for details. $339.37 SAVE $30

IF YOU NEVER VISITED — COME IN AND LOOK AROUND! BE SURPRISED!

FREE TV ESTIMATES IN OUR SHOP Courtesy and Service

Great Road Shopping Center, BEDFORD 275-7570
Mystic St. at Summer St. ARLINGTON 648-7570
AUTHORIZED TV SERVICE

Hours: Mon., Thurs., Fri. 9 to 9 Tues., Wed., Sat. 9 to 6

•AMANA •CHAMBERS WALCOTT SALES Arlington & Bedford •MODERN MAID •SAMPO

SUPREME PURITY MEATS CHOICE

Only the very best meats carry the Supreme Choice label.

Supreme Choice is the seal of quality for **all** the meats at Purity. It's your guarantee that all our Beef is USDA Choice--or better--and our fresh, corn-fed Pork...fresh, American Lamb...fresh Veal...and all our Poultry are the best you can buy. And in your new meat department in Winchester, Supreme Choice means the widest choice of cuts and varieties you've ever seen--all at our low Basic Value Prices!

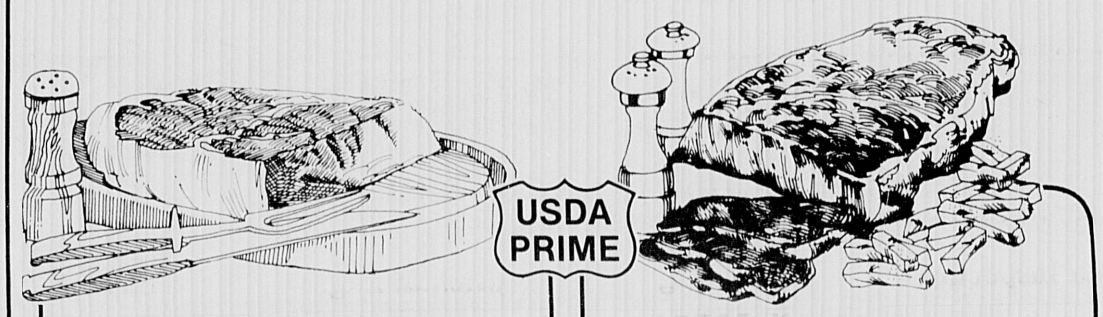

BONELESS BEEF ROUND
Top Round Steak
$3.29 LB

BONELESS SHOULDER
London Broil Steak
$2.49 LB
BEEF CHUCK

PRICES EFFECTIVE THURS., JULY 12 THRU SAT., JULY 21

GOURMET MEATS

Purity Supreme now carries an extensive variety of Gourmet Meats. Standing Rib Roasts, tender Veal Chops, and succulent Rack of Lamb are just a few of the items we offer for all your special meals or dinner parties. The quality and the Basic Value prices are extra-ordinary!

STIR-FRY MEATS

Purity now adds convenience to the world's most colorful cooking! Pork, beef or chicken is now available specially pre-sliced paperthin-ready for all your favorite stir-fry recipes. Fine quality, Basic Value prices, and now ease of preparation--that's Purity Supreme!

TRY OUR FAMOUS PURITY SUPREME

USDA CHOICE

Sirloin Tips

PURITY SUPREME

WE RESERVE THE RIGHT TO LIMIT QUANTITIES AND CORRECT TYPOGRAPHICAL ERRORS.

WINCHESTER•695 MAIN STREET

OPEN 24 HOURS 8AM MON. THRU MIDNITE SAT., SUNDAYS NOON TO 6PM

Contractors & Services

Outside Work

RUBBISH ROMOVAL
PICK-UP WITHIN THE HOUR
Nick DiZio
729-6477

SEAMLESS ALUMINUM GUTTERS & DOWNSPOUTS
ROOFING
•Free Estimates •Fully Insured
Richfield EST. 1965
SEAMLESS GUTTER CO.
CALL ANYTIME
Lexington, Mass. 861-9521

Vittiglio Construction Co.
General Contractors
Asphalt Paving
•Driveways •Parking Areas
Mason Work
•Stone Work •Brick Work
•Concrete Work
Free Estimates
729-5419 721-2872

N. SACCA & SONS, INC.
General Contractors
643-2125
Asphalt Paving, Masonry Work, Landscape Work, Grading - Bulldozer Work, Drainage & Sewerage, Backhoes & Trucks for rental. Screened & Unscreened Loam and Bark Mulch For Sale
Licensed - Free Estimates

B "n" ST Builders Co. Lic. No. 029314 488-6640
★Custom building
★Interior & Exterior remodeling
★Additions ★Cabinetry
★New home construction
★Masonry ★Siding & Roofing
Bob Terenzoni

DRIVEWAYS
Special 9X50 $375
Also Sealcoating
Licensed & Guaranteed 30 Yrs. Experience Call For Free Estimates
862-1103 Bay State Paving 395-7948

•Roofing
•Painting •Siding •Carpentry
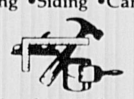
Paul J. Nelson
General Contractor
926-8780 648-7765

Shamrock Construction
General Contracting
Masonry — Asphalt
"Work done with pride"
Call Jim **628-5791**
Call Rick **643-8825**

NAPS
Tree Service
Certified Spraying
Pruning
Removal
Planting
646-7312

Bob Powers Bob Burgess
Roofing — Carpentry
Slate-Asphalt-Tar & Gravel
Carpentry work *Painting & Vinyl Siding*
Tel: 729-6430 or 391-5795

J.A. DePrimeo Jr.
Asphalt Driveways
Residential - Commercial
Truck, Roller & Backhoe Rentals
Cement Work
Snow Plowing
Seal Coating, Loam, Gravel and Fill
Free Estimates **646-9563** Arlington

SWISS STONE LANDSCAPING INC.
Design/Installation/Maintenance
It's that time of year again.
Call now for your professional lawn care.
Free Estimates
Tom Dattilo 729-7721

—FREE ESTIMATES—
DOWNING LANDSCAPE SERVICE
Complete Line of Landscaping Services
%Sod %Seed %Lawn %Yard Cleanups
%Planting %Maintenance %Mulch
Residential & Commercial
Design % Maintenance % Installation %Quality Work Reasonable Rates
Call 646-5400
Bill Downing *36 Dudley Street, Arlington, Mass.*

MASONRY WORK
Specializing in Stonewalls New and Re-built
Also, Stairs, Walks, Patios, Flagstone, Brick work and Stucco
Free Estimates
Call Mike Savarino
665-7139

American Colonial Const. Co.
Resident
Commercial
Custom Design
Replacement Windows
Gazebos, Storage Sheds
389-2299 Licensed, Insured

RALPH'S
Driveway Sealcoating
Asphalt Paving
Loom Delivery Masonry
Ralph A. DePrimeo
All Types of Outside Work
643-2311

VAN'S DRIVEWAY SEALCOATING
Compare Prices — Free Estimates
Belmont **489-4070**

WINCHESTER ROOFING
Mike Belida
DOING BUSINESS LOCALLY FOR 30 YEARS
General Contractor
Answering Service 729-1679
Residence 721-1620

Little Green Landscape Contractors
design & maintenance
sod & shrub planting
resurfacing & asphalt work
loam, gravel & fill deliveries
railroad walls & enclosures
backhoe bobcat & dump truck rentals
Call for a free estimate and ask for a look at our references
646-8580

Gold Star ROOFING
All Types of Roofing & Repairs
24 hr. emerg. service
FREE ESTIMATES
All Work Guaranteed
SKIP TOMPKINS
396-3622

MYSTIC ROOFING CO.
New Roofs & Repairs
Chimneys Repaired or Rebuilt
Trim Painting
Reasonable Prices
All Workmen Insured
Free Consultation
Free Estimates
24 Hr. Answering Service
484-9214

Valeri Construction Co. Inc.
RESIDENTIAL EXPERT COMMERCIAL
•All types of Masonry
•Drains and Sewer Connections
•Waterproofing
729-1786 *LICENSED AND INSURED* 729-7507

Painting

WINN HOUSE PAINTING
Interior & Exterior
Quality Work
Reasonable Rates
Free Estimates
Call Rich Winn
729-6686

AK Painting
Interior/Exterior
Residential/Commercial
•Gutter Work
Free Estimates Fully Insured
Call Arthur at
646-2356
(Arlington)

PROFESSIONAL HOUSE PAINTING
Interior-Exterior and Carpentry
FREE ESTIMATES
Chris & Don DiFranco
729-6441

ALEX PAINTING Company
Interior - Exterior
Resident Commercial
Free Estimates **Fully Insured**
Call 648-8162
for realistic prices

Thomas Sloane
Residential
INTERIOR/EXTERIOR PAINTING
WALLPAPERING and WALLCOVERING
PLASTER WORK
Full Insured *Free Estimates*
628-5797

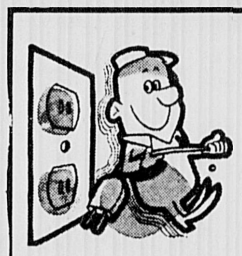
You're in for a shock
At how cheap newspaper mail delivery is
Call
643-7900
to start a subscription

Expert Painting & Carpentry
Interior/Exterior
Remodeling; Porches, Gutters, Stairs, Siding.
Free Estimates — References Available
628-3163 662-7554

Member P.D.C.A.
Licensed - Bonded - Insured
The Dunleavy Co.
General Contractors
House Painting *- Interior & Exterior*
Paperhanding - Carpentry **729-8954**
Gerry Dunleavy
Free Estimates

MIKE'S PAINTING CO.
Interior/Exterior
Fully Insured
Free Estimates
625-2243

PRO PAINTING
Interior/Exterior
Residential/Commercial
Insured References
Quality Workmanship
Gerry Hirsch
628-1299

L&S PAINTING
Int./Ext. Residential
"Quality workmanship at a reasonable price"
Free Estimates - References
Fully Insured
648-5221
643-5095

Remodeling

P. J. D. ENTERPRISES
General Contractors
Carpentry • Roofing • Remodeling
Free Estimates
Call Patrick Dunleavy
729-8954 Licensed - Bonded - Insured **729-8062**
A division of The Dunleavy Co.

Services

Collings Company
Tree Removal, Pruning, Landscaping
Quality Service Since 1972

Prune limbs and branches away from roofs and gutters now to eliminate problems later. Promote new spring growth in the direction you want it!
Fully Insured • References Available • Free Estimates
Call Walter and Jenny at:
438-1759 or 547-5223

RONALD MAGGIO CONTRACTOR
729-5043
Sod Installed **Tree Work**
Seeding & Fertilizing **Masonry Work**
Fences Installed & Repaired **RR Tie Walls**
Bark Mulch Installed **Attics and Cellars Cleaned**
Shrubs Planted **Bobcat Rental**
Driveways Sealed
Rubbish Removal - Free Estimates

Bob's Appliance & Refrigeration Services
•Ranges •Refrigerators
•Dishwashers
•Washers & Dryers
ALL MAJOR BRANDS
729-9074
Call Bob Hall

LOREN PLUMBING & HEATING CO.
Residential Commercial Industrial
Lic. No. 7584
Winchester, Ma.
729-4095

W.B. STOCKWOOD, INC.
ELECTRICAL Contractors
★Residential ★Commercial ★Industrial Wiring
Serving the Winchester Community for a Quarter of a Century
729-2312 LIC. NO. A4622 935-8181

HOLTON ST. AUTO BODY
17 Holton St., Woburn (off Cross St.)
★Complete Auto Body Repairs ★Heavy Equipment
★Imron Paint
Also: •Insurance estimates •Towing •Corvette Work
935-0092 call between 8 a.m. and 5 p.m.

GARAGE DOORS & ELEC. OPERATORS
Sales - Installation - Service
KARMIN DOOR CO.
593-1515

ALBERT TATARIAN
Industrial-Commercial
Residential Wiring
729-4855 729-2017

Versa Tile Co.
393 Main Street, Melrose
Sanding and Refinishing Wood Floors
All types of Resilient Tiling
Asphalt, Rubber, Cork, Vinyl
Formica Counter Tops
Ceramic & Plastic Wall Tiling
Broadloom
WOOD FLOORS
Business Phone
665-7700
Local Rep. Chas. Doucette Jr.
729-4368 after 6 p.m.

WINCHESTER PLUMBING & HEATING CO.
118 Wendell St., Winchester
Lisc. No. 6684
Tel. 729-3673

General Carpentry
Remodeling **Kitchens**
Bathrooms **Additions**
30 Yrs. Experience
Lic. State & Local
Call **391-4357** anytime
Ask For Bob
"Talk To The Man Who Will Do The Work"

QUALITY PLASTERING
Ceilings and Patching A Specialty
CALL
Frank McNeil
729-2686

J.D. MARRONE
Rubbish Removal
Same Day Pick-Up
729-3026

CARPETS, RUGS and FLOORS CLEANING
Steam or Shampooing, Linoleum and Wood Floors Cleaned
Orientals Hand Cleaned
Phil's Rug Cleaning
643-3285

HAMBRECHT
Plumbing & Heating Co.
•Water Heaters & Boilers Installed
•Bathrooms & Kitchens A Specialty
•Prompt Emergency Service
898 Main Street
Winchester
729-9106
Master Plumbers Since 1961

The Winchester Star

WINCHESTER STARS

Dusty Maxwell In 'The Bostonians'

Tantrum Leads To Movie Role

By THERESA PEASE

One hot day last August, Dusty Maxwell, the 8-year-old son of Tufts University dean David Maxwell of Fletcher st., rolled his eyes, flailed out hs arms and, like so many 8-year-old boys before him, threw a screaming, raging tantrum.

"I hate you," he shrieked. "I hate you, I hate you, I hate you."

Unlike most 8-year-old boys, Dusty was not punished. In fact, his tantrum won him not only attention, but approbation and a generous salary as well.

This spring, it has been witnessed by hundreds of people at the Cannes Film Festival in France as a scene in the Merchant Ivory Productions movie "The Bostonians," which will have its U.S. premiere in Boston this September.

"I play a rich little brat. What he does is get in a fight with another kid," says the second grade student from Winchester's Lincoln School, who has the featured role of Newton in the screen dramatization of Henry James' novel, which stars Christopher Reeve, Jessica Tandy and Vanessa Redgrave.

The film career of Dusty Maxwell — he was born Justin, but discarded the name in the nursery when at 6 months old he cooed out "Dusty" — was launched last summer at the Tufts Arena Theater, where managing director John Collins got a phone call from a Boston casting agent asking whether there were any children in the Tufts' summer programs who might be appropriate for the role.

Since the script called for a boy of 7 through 10, Collins bypassed the adolescents in the Magic Circle Children's Theater and picked "Two or three" likely candidates out of the creative drama group, which teaches elementary youngsters not professional stage technique, but freedom of creative expression.

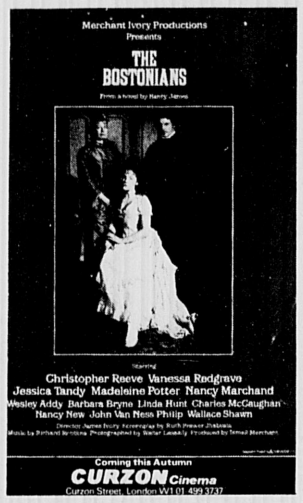

'I play a rich little brat. What he does is get in a fight with another kid.'

— Dusty Maxwell

The audition took place in Boston, where "there were about 14 other boys, all with blown-dry hair and Little Lord Fauntleroy clothes," as Dusty's father tells the story. His son, who is "definitely not the actor type," was "neatly dressed, but in clothes that cost under $100. He wasn't as manicured as the others," the dean adds.

What Dusty remembers is that "the other kids were in there for about two seconds. I was in there for five minutes and I got the part."

Fitted into the garb of a 19th century aristocrat, Dusty spent six days filming in the Victorian townhouses of Boston's South End and other city locales, performing in a total of six scenes.

"It was a lot of work, but is was fun," says Dusty, who was required to join the Screen Actors Guild, and who has followed up his debut with appearances in two television commercials, one for the Boston Children's Museum and one for a Vermont bank.

Further, he will return to Tufts' creative drama program this summer, as well as being a member of the Tufts Arena Theater's Boston premier production of "Sister Mary Ignatius Explains It All For You" in June and July.

Despite his success on the silver screen, Dusty has not abandoned his stronger interests in baseball, soccer, space and building things with his father in their basement workshop.

"The movie, I hope, is a once-in-a-lifetime experience. Dusty loved it, but I can't imagine living like that," says his father, himself the son of the well-known jazz musician Jimmy Maxwell. He adds, "A commercial is ok: he disappears into Boston for three hours and he comes home with a little bit of money and he's not famous."

With his "little bit of money," Dusty has enhanced his bank account and bought himself a new 35mm camera. He has also remembered his roots, as it were: in February, he purchased a $25 money order and painstakingly endorsed it to the Trustees of Tufts College.

Says Dusty, "I gave them the money because my Dad told me they were building another theater. I had a lot of money and I wanted to give them some."

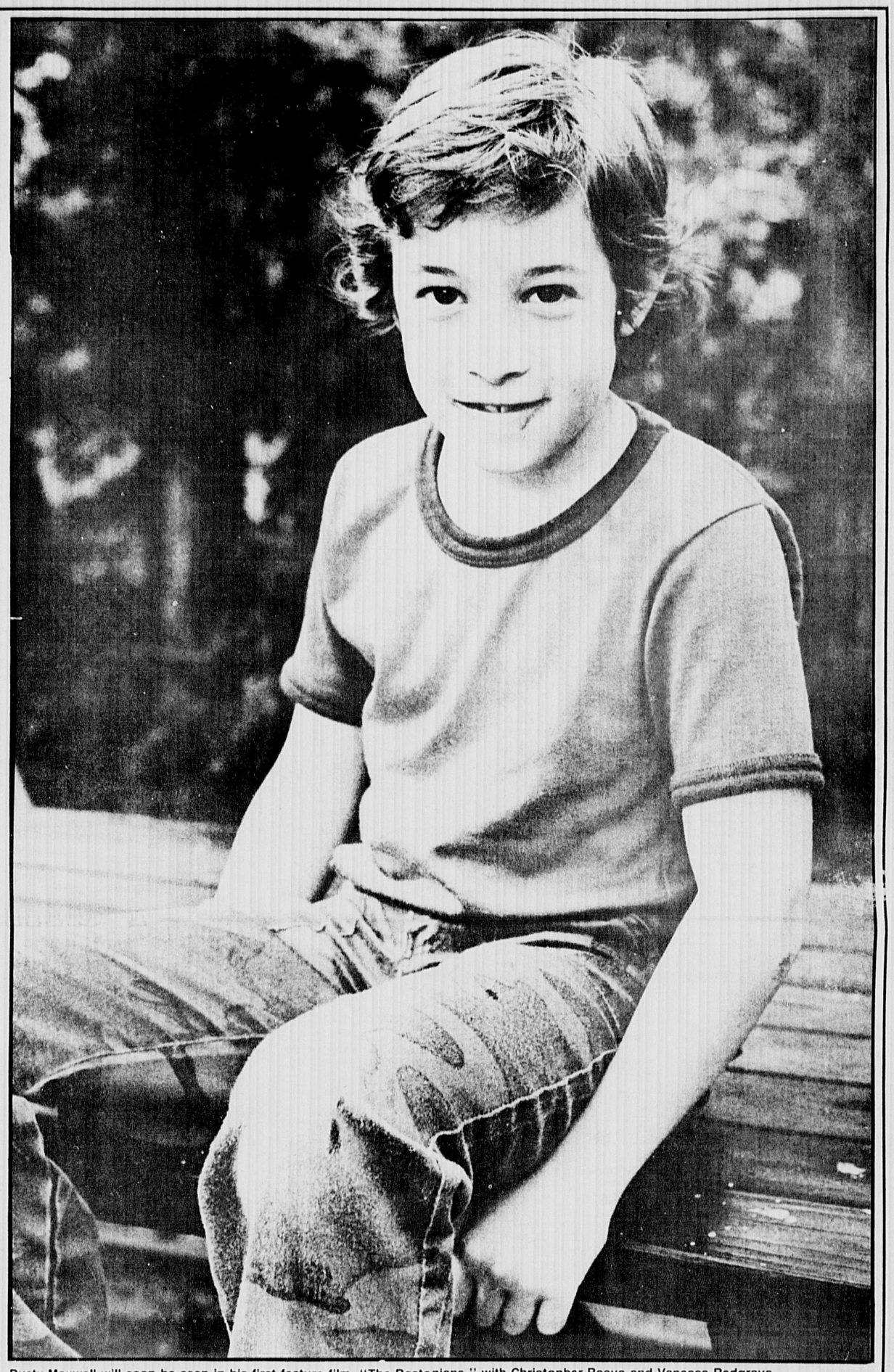

Dusty Maxwell will soon be seen in his first feature film, "The Bostonians," with Christopher Reeve and Vanessa Redgrave
(Staff photo by Amy Sweeney)

The Winchester Star

ABOUT TOWN

Washington st. resident Samuel Oddo has been promoted to vice president of the industrial division of Codman Co., one of the largest full-service real estate companies in New England. A broker with Codman for four years, Oddo has negotiated more than $14 million in leases and sales

From Brown

Three Winchester residents graduated from Brown University in Providence, R.I., on May 28.

Anne Louise Bruno, daughter of Dr. and Mrs. Louis A. Bruno of Washington st., received a bachelor of arts degree, magna cum laude.

William Joseph Strazzullo, son of Mr. and Mrs. William Strazzullo of Bellevue ave., also received his bachelor of arts degree.

Paula DeLeo, of Taft dr., received a doctor of medicine degree. Dr. De Leo will begin her residency training at the University of California — Los Angeles (Cedar Sinai Medical Center) in medicine.

From Middlesex

Three Winchester residents were awarded associate degrees and/or certificates from Middlesex Community College in Bedford on June 1.

Stephen Andrew Doremus, of Royalston ave., received a degree in business administration.

Stacey Marie Richburg, of Sunset rd., received a degree in office education and word processing.

Steven B. Santos, of Cabot st., received a degree in business administration.

From URI

Four Winchester residents received degrees from the University of Rhode Island in Kingston, R.I.

Ann Gattineri, of 30 Mystic ave., received a master of science degree in home economics.

John F. Shattuck, of Churchill rd., received a bachelor of science degree in geology.

Cynthia R. Minassian, daughter of Mr. and Mrs. Saro Minassian of South Border rd., received an associate in science degree in hotel food and beverage management.

Lorna R. Murray, daughter of Mr. and Mrs. Bruce Murray of Priscilla ln., received an associate in science degree in culinary arts.

Joslin Graduates

Daniel Charles Joslin, of Hillside ave., received a bachelor of science degree from Keene State College in Keene, N.H.

Lewis Listed

Jennifer A. Lewis, of Mt. Vernon st., was named to the Spring 1984 semester Dean's List at Duquesne University in Pittsburgh, Pa.

From ULowell

Ten Winchester residents graduated from the University of Lowell in Lowell on June 2.

Ray Tan, of Washington st., received a master's degree in mathematics (computer option).

Elaine L. DiPietro, of Lebanon st., received a bachelor's degree in sociology.

Ann M. Flanagan, of Hutchinson rd., received a bachelor's degree in physical therapy.

Paula J. Giarrizzo, of Sawmill Brook rd., received a bachelor's degree in Spanish.

James W. Kohr, of Ledyard rd., received a bachelor's degree in management science.

Stuart J. McCord, of Norwood st., received a bachelor's degree in plastics engineering.

Colleen M. McGann, of Sheridan cir., received a bachelor's degree in physical therapy.

Robert W. Noel, of Oak st., received a bachelor's degree in mathematics.

Elizabeth C. Rogers, of Tufts rd., received a bachelor's degree in accounting.

Martin H. Shooter, of Squire rd., received a bachelor's degree in accounting.

Mitchell Plays

Marine Lance Cpl. **Kenneth S. Mitchell**, son of Ruth C. and Edward Mitchell Jr. of 6 Seneca rd., has completed the Basic Music Course at the Armed Forces School of Music.

Located at Little Creek Naval Amphibious Base, Norfolk, Va., the school is the world's largest military music training activity. It provides instruction for selected enlisted personnel from the Army, Navy, and Marine Corps.

During the 24-week course, students received instruction on music theory, harmony, ear training, rhythm, in addition to private instrumental lessons. They were required to pass individual auditions, before entering the school and at midterm, to demonstrate their technical proficiency.

Allard Graduates

Michelle Lynne Allard, daughter of Dr. and Mrs. Richard L. Allard of Olde Village dr., graduated from the Buckingham Browne and Nichols School in Cambridge on June 6. At graduation, she was awarded the German Prize for excellence and interest in the language.

Dobbins Completes

Navy Seaman Apprentice **John F. Dobbins**, son of James J. and Dorothy E. Dobbins of Swan rd., recently completed the U.S. Naval Academy Preparatory School at the Naval Education and Training Center, Newport, R.I.

The nine-month course prepares Navy, Marine Corps and Coast Guard enlisted personnel for further study at the U.S. Naval Academy. While at the preparatory school, students compete for appointments to the Naval Academy or Coast Guard Academy. They are observed for officer potential, aptitude and motivation.

Classes include mathematics, science and English, and are taught by civilian instructors and Naval Officers.

Sullivan Graduates

Martha Anne Sullivan of Highland ave. graduated from Nazareth College of Rochester, N.Y. She was awarded a bachelor of science degree in speech pathology.

In September, Sullivan will enter the University of Massachusetts at Amherst as a graduate stuent in the communicative disorders program.

Jessie Lambiase of Tremont st. has joined the Wakefield office of Provident Financial Services Inc. as a mortgage consultant. She has 15 years of experience in the banking and mortgage fields, most recently as assistant treasurer and mortgage officer at the Winchester Savings Bank.

The Winchester Star

COMMMENT

Learning To Love Cable

By TERRY MAROTTA

When cable TV first came to our town, we were the last ones to get it. We always do things this way. We were the last ones to get a stove that didn't need a match to get it going too. We still do our laundry on a corrugated metal washboard.

When we did finally break down and sign up for cable, we did so just for the improved reception, or so we told ourselves. We received all the free channels beamed out of Atlanta and Kalamazoo and so on, but we still held out against the movie channels.

They were much more expensive for one thing, and we like to think of ourselves as prudent and spartan types, with our washboard and our pounding-the-clothes-with-rocks-down-by-the-river and all.

Besides, they'd be showing a lot of sex and violence, we figured, and not very original examples of either one at that. I had always supposed that the stuff picked up by these pay stations were the flicks that hadn't made it out in the cinemas, the ones that you might catch on a low-budget cross-country flight, where the pilot and the ticket man and the flight attendant are all the same person.

Well, I was wrong, as it turned out. Our lives changed radically a little while ago. I took a night job, so to speak, in the form of a six-pound package of hungry humanity. His snacking needs necessitated hours of wakefulness when the rest of the world slept. Television became increasingly important to us and a week of watching old "I Love Lucys" on the networks, with Ricky swearing in Cuban and Lucy weeping in her rollers was about all I could take. The test patterns were less depressing than those.

So we called the friendly folks at the cable station and signed up for one of the movie channels.

And we love having it.

Oh, there were adjustments to be made at first. We couldn't figure out when to go to the bathroom, for one thing, because there were no commercials, which as we all know are designed for this purpose.

We didn't know when to go to the kitchen for a nibble either, much less what to have when we got there. Without juicy burgers smiling out at us from the ads, and frosty mugs of frothy beer, we couldn't seem to think up what to eat on our own.

So we sat by the tube, famished and with bursting bladders, transfixed by the parade of uninterrupted movies.

Now, of course, we're more accustomed to having the silver screen in our house with us. We've learned to plan our basic survival needs around it. But I still confess myself charmed by its presence.

The movies keep coming and coming, interspersed with performances by famous singers and comedians, and touching tales for the kiddies peppered with emergencies and misadventures involving man-eating grizzlies and wounded puppies.

But my favorite aspect of having a movie channel is the way they repeat their offerings, several times in a week, at different hours of the day.

Thus, at midnight I might watch the climax of a horror picture and see gory and horrific justice being done to the bad guys, though why they're the bad guys is more than I can tell. At 2 a.m. another night, I might catch the beginning of the same picture, and learn who the characters all are and what is motivating them. They I may see the middle of the picture some two weeks later, and finally string it all together in my mind. Or never see the middle at all, and just rely on guesswork and and invention to dream up a plot.

It's fun watching TV like this. It's much less passive than the old way, where you're spoon-fed the entire visual meal in hour or half-hour sessions. Because most of us can't sit down and watch hour upon hour of uninterrupted television, catching portions of the flicks on the movie channels makes for real creative viewing.

It's like sitting down with a good book and reading it from back to front. Or reading all the odd-numbered chapters first and then going back for the evens. Or reading the whole thing twice or even three times, catching nuances of style and flow with each repeated viewing.

I'm all for it. Captivated, like most of us Americans, by the miracle of a new technology.

Progress is really wonderful.

I may even trade in the washboard.

(Terry Marotta, a Winchester resident and weekly columnist for The Star, recently had a piece published in The Boston Globe editorial page.)

The Winchester Star

Punch

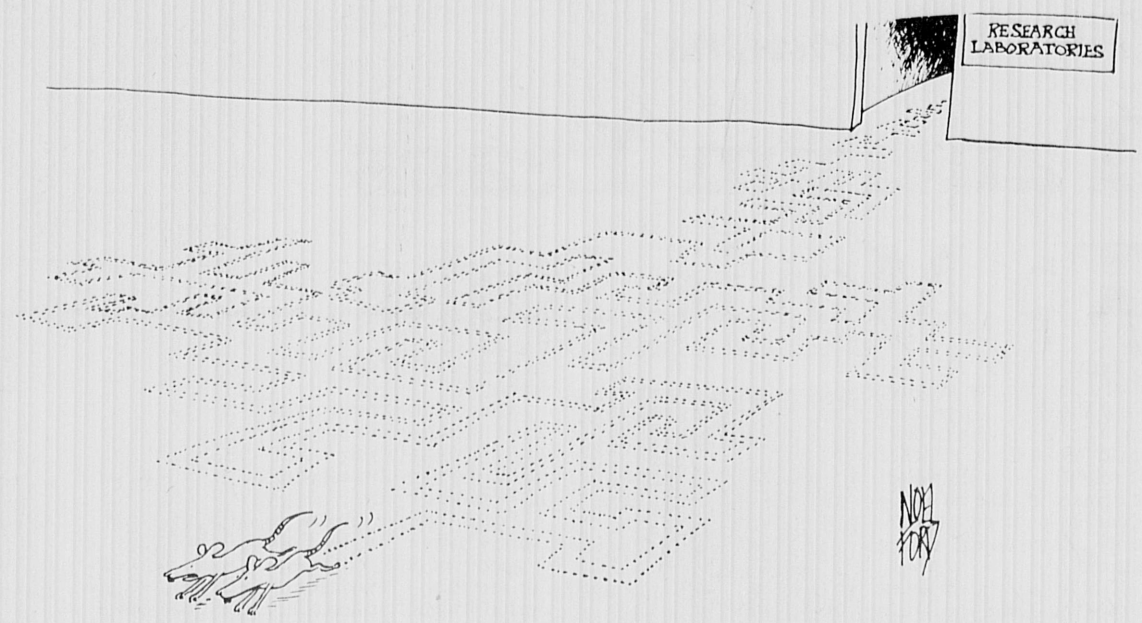

"I can't understand why our getaway is taking so long."

The Winchester Star

A Practical Political View

Dear Winchester People,

I have been asked to come out of retirement to write this column from time to time because: (2) too much is going on which needs to be commented upon this election year; (b) people at the newspaper feel they do not have the time to make sage comments about the sorry political scene; (c) someone has to do it; and (d) I need the money.

Without further introduction or excuse, we'll get right to it:

One item of local interest is more political than practical, is the Selectmen's effort to prevent newspapers from distributing the news.

The town's prosecution of USA Today over placement of five newsstand boxes is a waste of time, energy, and money and is an abuse of the judicial process.

It has gone on all too long and is destined to continue indefinitely, all at an unnecessary cost to the taxpayers.

Winchester's District court victory last week over USA Today will be short lived. Constitutionally valid restrictions on the placement and regulation of newsstand boxes have been pretty well determined since the first such cases were brought in the 1930s. And Winchester's law doesn't meet this test.

Other communities which were annoyed with the sudden appearance of USA Today boxes managed to settle the matter during the Federal Court hearings on the newspaper's petition for injunctive relief. But not Winchester. This town insisted on proceeding with criminal prosecution starting in the lower courts.

This route is a long, costly and stupid way to resolve the question of how much latitude a community has in restricting the distribution of newspapers.

It was because of the criminal charges that the Federal Court ordered the case back to the state courts and why the matter had to start with a District Court trial.

Criminal law prosecutions go by a very different set of rules in order to protect the rights of the accused and establish the facts on which the case is decided and the punishments assessed.

If every person charged with a criminal offense could "appeal" to Federal Court on Constitutional grounds before even being tried in state court, you'd have chaos in the system and no judicially established facts on which to base decisions.

In a criminal case, you can't appeal without having been convicted first. In a civil case, if attorneys for both sides agree on a stipulated set of facts, a court of higher jurisdiction will often agree to rule on a case without having to tie up lower courts with a matter which will ultimately be appealed anyway.

By starting its case in Woburn District Court, criminal sessions, Winchester knew it was heading down a long, drawn-out road. District Courts normally don't rule on Constitutional issues. In fact, it would be presumptuous for a District Court judge to find a local by-law unconstitutional.

Under ordinary circumstances District Court judges in criminal trials do not rule on the Constitutionality of statutes. They make findings of fact based on the issues presented: Does Winchester have a by-law which can be applied to newsracks? Did USA Today violate that by-law?

If the court finds a yes answer to these questions it imposes what it deems appropriate punishment and leaves the issue of Constitutionality for the appeal. To do otherwise — to reach Constitutional issues — would be like a baseball umpire deciding that batters should get a walk to first base after three balls and not four. District Courts don't change the rules, they just rule on them as they are.

Furthermore, the next step for USA Today is an appeal to a six-man jury, which again will complicate the issue. If USA Today wins the jury trial, it "goes free" like any criminal defendant, but the issue of whether or not the town's by-law is Constitutional is not settled.

If the newspaper is again convicted, it gets to appeal on the Constitutional issue to the state Court of Appeals, then to the state Supreme Judicial Court, then to the Federal District Court, then to the Federal Circuit Court of Appeals and finally to the US Supreme Court.

If the Winchester Selectmen think after 40 years of cities and towns across the United States enacting newsrack ordinances and having them tested through the full range of courts, that this town has come up with some unique twist that does not fit into the established precedents, then they are either brilliant or badly misled.

We think the latter.

This playing the cat and mouse game through the court system with taxpayers footing the bill for the past 10 months is a colossal waste of energy and public funds. And an unnecessary abuse of the judicial system. It is another example of why the courts are overburdened with cases.

The judiciary has real work to do and this type of case impedes that work. It impedes the rights of others to a speedy trial and it wastes courtroom facilities and judges' time.

The whole matter could have been resolved by drafting reasonable bylaws to control newsracks if that is the town's intent. The present by-law is clearly defective and won't hold up in an appeal; any lawyer who advises otherwise ought not be paid for his advice.

Why the town can't take a straight forward aproach to solving its newsrack "problem" is incomprehensible. This backasswards criminal prosectuion scheme is unfair to USA Today, to the residents of Winchester, and all the taxpayers of the state who ultimately foot the bill for the commonwealth's court costs.

It may come as a shock to Ed Markey, but we have it on good authority (from the boss) that this newspaper won't be supporting him for Congress.

Actually, Ed knows that The Winchester Star has been known to take a somewhat conservative view on many major issues of public policy. So it might not be a shock. Or even a surprise.

But just to make sure his clipping service picks up this message, we'll put it in big type: ED MARKEY, DON'T COUNT ON THE WINCHESTER STAR FOR SUPPORT THIS YEAR.

It's nothing personal, Ed, it's just your politics.

In fact, reading the editorial pages of several newspapers in the Seventh Congressional District, indicates Ed Markey won't be getting much support from many other papers either.

Markey, you will remember, was the first major figure to jump into the race for Paul Tsongas' U.S. Senate seat when Tsongas decided not to run. Markey was also the first to get out of the race when Markey got cold feet. Or weak-kneed, or whatever you politely might like to call it when he saw so many better qualified people running against him.

So he jumped out of the Senate race to make a re-run for his own seat. Knowing this wouldn't sit too well with the voters, Ed didn't tell anyone of his decision until virtually the last minute.

Three of the four major announced candidates for Ed's Congressional seat were state representatives who risked giving up safe seats at the state house to run for Congress. Ed gave them a little over two hours to get their nomination papers signed and filed for their old jobs when he suddenly announced on filing day that he'd changed his mind about the Senate and was going to run for his old seat.

Why did he do this?

That's a good question that a lot of news people have asked and that Markey has refused to answer. Why ruin the careers of three upcoming state reps by not giving them time to their old jobs?

It is clear that Ed doesn't want to answer this question directly. Because if he gave these guys, Mike Barrett of Reading, Nick Paleologos of Woburn and Mike McGlynn of Medford, time to get out and file for their state seats, he'd have to face Winchester's former state Sen. Sam Rotondi in a head-to-head match.

And a guy with cold feet likes all the company he can get in a Congressional race. The more candidates, the more places for anti-Markey votes to go.

But it didn't work. Paleologos and McGlynn managed to get enough signatures filed and are running for their old seats. Barrett, who initially decided to stay in the Congressional fight, has now dropped out for lack of money.

So Ed Markey is in quite a battle with Sam Rotondi and Ed knows it. Markey has a lot of problems to overcome if he's going to win his "safe" Congressional seat after all this flip-flopping over running for senate. And he started out this week with a flyer to his full mailing list entitled "Reports on Your Savings and Finances."

It's an "official business" piece mailed at government expense with photographs of the candidate, a reprint from U.S. News & World Report showing a chart outlining investments, and a little item entitled "Congressional Action To Help Savers," under which Ed says "Here are some bills I have cosponsored to help savers in these difficult and confusing times."

The only thing confusing about "these times" is why Ed Markey can't make up his mind about his future and stick to it. The real confusing thing about this pamphlet is that it fails to mention that Ed Markey's "help" for savers when it came to voting in Congress was his position IN FAVOR of WITHHOLDING TAXES on interest and dividends on bank savings accounts.

That's some help.

With help like that it's no wonder that these times are difficult and confusing.

It's so confusing that Ed can't remember that on May 17 last year he voted AGAINST repeal of this interest and dividend withholding tax and then, two months later, on July 28, voted AGAINST repeal again.

Ed Markey is confused and he's trying to confuse the voters about his record with his little "Savings Report" published at public expense.

As the campaign picks up this summer, we'll try to remind him of these little inconsistencies.

Your friend,
Sam. Adams

Poem For USA Today

EDITOR OF THE STAR:

Paper Cuts
(A Timely Comic Verse)

USA Today, you say
You'll grace our streets forever;
Your battery of lawyers charge
That FREEDOM's what we'll sever
By cutting off your circulation
When you're kicked off our main streets
But our small town legislation's
Too good for your scandal sheets.

Let Bylaws be Bylaws:
We're for Freedom of the Papers
But free us, Please, from pressures like
Self-serving legal capers.

Store your papers in our stores
Don't block our streets and scratch our fenders
Stop the stalling — No Installing
Those illegal metal vendors.

Appeal until your face is blue
Justice? Winchester'll win it.
Does this help sales? 'Cause frankly, you
Get less appealing by the minute . .

Christopher Arnott
Herrick st.

Streetsinger's Lifestyle Offends

EDITOR OF THE STAR:

With open-minded interest I read Liz Willen's article "On The Street — Life Of A Streetsinger."

Live and let live is important and the American way and I'm for it!

However, Mr. Baird's philosphy — en re: avoiding the draft, tiredness of relating to people through machines, anger towards higher education, telling tales via drinking songs, living with a woman without benefit of license or clergy, sleeping on the ground and in the back of his car, knocking Eagle Scouts as "straitlaced" — is hardly the person to entertain the Junior Library in Winchester or any other such institution.

Parents everywhere are battling against tremendous odds (drugs, liquor and pornography) to deliver some normalcy to their children's present and future lives. Here we have this self-proclaimed "weirdo" speaking and entertaining impressionable young people.

There must be some former or present Winchester resident with something better to offer. What prompts The Star to seemingly advocate Mr. Baird as a role model? Shame on you! This boggles the mind and is an affront to the intelligence of all parents.

Print this if you are truly unbiased. I refuse to sign my name as I know the Baird family and feel compassion for all they had to bear.

A disappointed Star subscriber

Family Of Thomas Connolly Thanks All

EDITOR OF THE STAR:

The family of Thomas Connolly would like to express our gratitude to relatives and friends for all the beautiful flowers and spiritual bouquets and masses.

Especially to the Monson Developmental Center and Parents and Friends of MDC for all their love and kindness to our beloved brother and uncle, we are deeply grateful.

The family of Thomas Connolly

LETTER POLICY:

LENGTH: 250 WORDS

DEADLINE: MONDAY 4 P.M.

The Winchester Star
Serving the town for more than 100 years.

Newsstand Price Per Copy 50¢
Annual Subscription Rate $13.00
Out of county, by mail, $21.00 per year

C. Peter Jorgensen
Publisher
Kathryn Jorgensen
Editor
Century Newspapers

David Leeco
Editor

Elizabeth Willen
Assistant Editor

John Wilpers
Assistant Publisher
Managing Editor

Charles H. Chernov
Controller

Carol Alagero
Production Manager

Maureen S. Brotherton
Circulation Manager

Elizabeth Chapman
Circulation Staff

Maria Carroll
Classified Display Manager

Amy Sweeney
Staff Photographer

Century Publications, Inc.

Published Every Thursday
by Century Publications, Inc.
4 Water Street
Arlington, MA 02174
643-7900

Editorial & Sales Office
Star Building
3 Church Street
Winchester, MA 01890
729-8100

This newspaper assumes no financial responsibility for errors in advertisements, but that part of an advertisement in which an error occurs will be published without charge in the next issue. The advertiser is responsible for prompt notification of errors that occur.

The Winchester Star (USPS 686-020) is published weekly at $13.00 by Century Publications, Inc., 4 Water St., Arlington, MA 02174. Second class postage paid at Boston, MA. Send address change to The Winchester Star, 4 Water St., P.O. Box 129, Arlington, MA 02174.

Fieleke Wins Women's Club Jrs. Performing Arts Prize

The Winchester Women's Club, Jrs. held their annual meeting at the Andover Inn.

New officers installed for the 1984-1985 term are: President - Mitzi Herlihy; Vice President - Janice Baker; Treasurer - Mary Ellen Falcione; Recording Secretary - Dorothy Buehler; Corresponding Secretary - Anne Polcari.

It was announced at the annual meeting that on May 15 Eric Fieleke of 5 Canterbury rd., a senior at Winchester High Schol, won first prize at the annual meeting of Mass. State Federation of Women's Clubs, Performing Arts Division. Fieleke was sponsored by the Winchester Women's Club, Jrs.

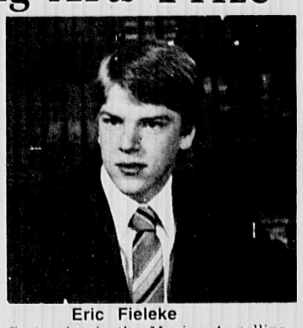

Eric Fieleke

He has four solo recitals to his credit. His past achievements include first prize in the Marion Angellina Competition, soloist at the Young Performers of Longy and, first prize winner of the MMTA State Competition 1981 and 1983.

Mouradian Exhibits Paintings At Hospital

Winchester artist Aram T. Mouradian of Woodside rd. is exhibiting 22 of his acrylic paintings at New England Rehabilitation Hospital in Woburn.

The public is invited to view these paintings daily throughout the month of July.

A Winchester resident since 1923, Mouradian was very active in town until about 10 years ago, at which time poor health slowed him down.

However, this offered him the opportunity to resume painting, a self-satisfying talent and hobby he has enjoyed since the age of 13 or so. A lovely painting of two collie dogs resting on rocks was done at age 15.

Mouradian has had several one-man shows and is a participating member of the Winchester Art Assn. His favorite subjects are seascapes with huge rocks and boulders, plus other challenging scenes of nature. He is also an excellent portrait artist.

Having retired from the Oriental rug business, Mouradian is now able to pursue his hobby as his energy permits. Unable to tolerate the fumes from oil paint, a medium very familiar to him, he now paints exclusively with acrylic media.

Determined to achieve the appearance of oil paint, Mouradian worked to overcome the technical problems presented by the acrylic media and has successfully achieved his goal.

Aram Mouradian will be exhibiting his acrylics this month. (Photo by Ivan Latanision)

Merchants Corner

Life Sports, located at 1100 Mass. ave., Arlington (across from Jimmy's and above Arlington Motor Sports), is a unique type of sports shop specializing in four areas — bicycles and bicycling, backpacking, climbing, and cross-country skiing.

"We are a four-season, specialty sporting goods store where we stress quality and service," explains store manager Dave Mention. "We focus on four human-powered, health related sports in which we at Life Sports have a strong interest and an extensive expertise."

Mention's background includes experience as a professional guide and mountaineering instructor. He has organized and participated in expeditions in Alaska and the Yukon and is a member of the American Alpine Club.

With credentials like these, you know you'll get the professional advice you need not only in purchasing what gear and clothing is required for climbing and backpacking, but you will also receive expert advice in organizing and conducting your own outings and expeditions.

Life Sports services all bikes they sell and as far as expertise in this area is concerned, they again boast an impressive record. For the past five years, Life Sports has operated a store in Salem, selling and servicing the same models as the Arlington store now offers. They also offer service on all other models for the general public.

"We opened the Arlington store on the same basis that has made the Salem store successful," explains Mention. "We offer personal service and extensive expertise, along with competitive retail prices.

"We had our grand opening on April 15 and have been very pleased with the response," Mention adds.

To help familiarize area residents with their store, themselves, and their sports, Life Sports will conduct several free clinics in July and August for all interested children and adults. On Tuesday, July 17 at 7:30 p.m., a clinic on Bicycle Touring will be held. The demonstration will include a slide show and discussion on touring and equipment. On Tuesday, July 31, a second clinic will be held on Mountain Bike Racing with advice on technique and places to ride. And, on Tuesday, August 14, a clinic will be held on Bicycle Repair and Maintenance. All clinics begin at 7:30 p.m. and take place at Life Sports at 1100 Mass. ave. in Arlington. Other clinics are also being considered on climbing and backpacking. All clinics are free.

Life Sports is open Monday through Thursday 10-6, Friday, 10-9, and Saturdays, 9-5.

From beginners to experts, Life Sports has the top-notch equipment and personnel to best advise you as to what to use and how to use it in the four major "life sports:" bicycling, backpacking, climbing and cross-country skiing. They also service everything they sell and strive to give every customer personal service.

Visit Life Sports for the finest quality product and competitive prices on equipment. They also have the expertise to get you started as well as advice for the intermediate or expert. And don't forget the clinics being offered free to the public at Life Sports. You can get more information by visiting Life Sports and checking out the high quality products and staff or by calling them at 648-1305.

Life Sports is a four-season specialty sporting goods store which stresses quality and service.

Marvin Windows
THE WINDOW OF CHOICE
Round Top
It takes real craftsmanship and dedication to make Round Top windows. Marvin Windows recreates grand old designs to meet 20th century energy conservation needs. Every Round top is built to order.
MARVIN WINDOWS ARE MADE TO ORDER.
E.G. BARKER LUMBER CO.
"Build Better With Barker"
36 Prospect St., Woburn — Tel. 933-0057
Open Saturday Mornings

Life Sports
New in Arlington! 648-1305
Bicycle and Backcountry Outfitters
Featuring a full line of bicycle and mountain gear.
Tune-Up Special
$14.95 w/coupon
Includes: True wheels, adjust brakes and derailleurs, clean chain, lube bottom bracket, and much more.
Also: Kryptonite Lock Reg. $33.50 Now $27.95
WITH THIS COUPON
East India Mall, Salem 745-6311
1100 Mass. Ave., Arlington 648-1305

USS Premium Vinyl Windows BY United States Steel
•Qualifies For 15% Energy Tax Credit
•Guaranteed To Save 25% Off Your Fuel Bill Or We Pay The Difference
(Qualified Buyers Only - Ask For Details)
Our Thermal Vinyl Windows Work For You!
THERMAL VINYL WINDOWS
A - Maintenance Free
B - Tilt in for Cleaning
C - Eliminate Drafts
D - Insulated Glass
E - Built-in Screen
F - Weather Stripping
They Also Look Great And Add Value To Your Home!
MR. WINDOW
1205 Massachusetts Avenue, ARLINGTON
(Next to Avery's TV)
643-8200 Call Us For A Free Estimate 24 Hours A Day

"If we don't have it; they don't make it!"
All gas grille parts and accessories!
IN STOCK
GAS GRILL
Replacement Parts
Visit The BAR-B-QUE Barn
•Starters •Grates
•Hoses •Spare Tanks
•Covers •Ice
•Lava Rocks
Bring your grille model number
Propane tanks refilled
Ducane grilles (assembled)
Grille parts for almost all brand name grilles.
DUDLEY Automotive Services
Affiliate of Dudley Fuel
9 Dudley St. Place, Arlington
646-8473
Ducane
The world's finest gas grill
$50.00 to $100 off
assembly available
*rated #1 in overall quality by Consumers Report
PROPANE TANKS REFILLED
Hours Mon.-Fri. 8 am-4:30 pm
No Waiting OPEN SATURDAY

New Englanders ... now ... obtain traditional high quality and fine workmanship...
Gold Bond
VINYL SIDING
MADE IN NEW ENGLAND BY NEW ENGLANDERS
Stormtite
Our Reputation is Your Satisfaction
CALL 924-2254, 484-8353
170 BELMONT ST., WATERTOWN
Free Estimates & References

"The Original Classic Glass"
Classic GLASS Inc.
AUTOMOBILE GLASS REPLACEMENT & SUNROOFS
For Foreign & Domestic Cars
•Fast Mobile Service To Your Home or Business
•Fast Drive-In Service
•Insurance Claims Promptly Handled
•Van Conversion - Windows
CUSTOM MIRROR SPECIALISTS
Professional Quality Assured
Call Toll Free Dial 1-800-792-5194
935-7620 Woburn 287 Salem St., Woburn

ARLEX AWNING
Div: Morgan Industries
14 Medford St.
Arlington, MA
Better Ideas In Solar Protection
648-4438

ATTENTION SHOPPERS!
The Merchants' Corner is the place local shoppers look for outstanding value and personalized service ... be sure to consult this page regularly ... you'll be glad you did!

ATTENTION RETAILERS!
If you would like to place your advertisement in this high-visibility page, have a professionally-written story and photograph taken of your business, please call our advertising department at 729-8100 today.

merchants corner merchants corner

The Third In A Series

Pride In Your Community

A Salute To Those Who Serve

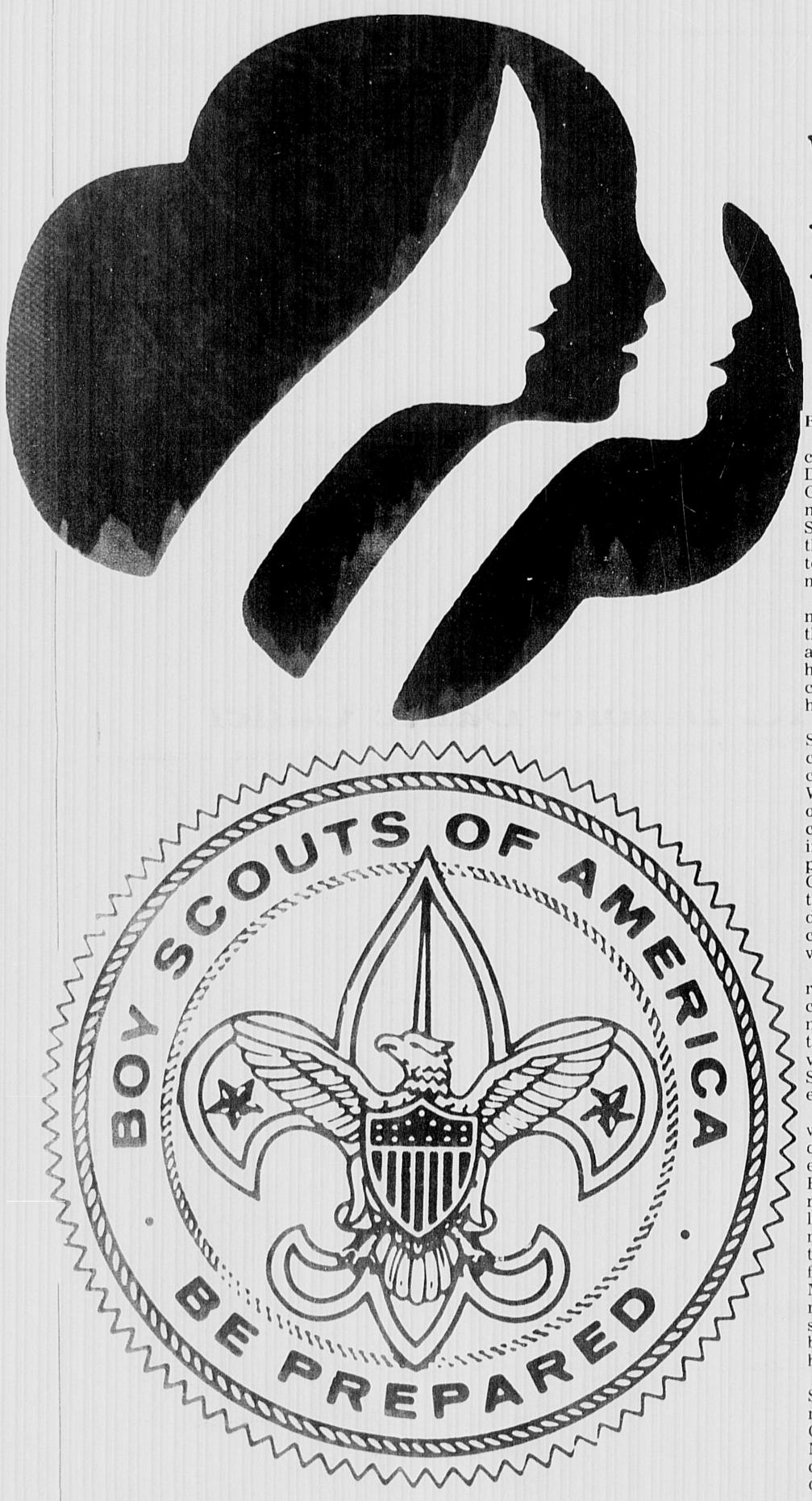

With The Help Of Volunteers, Boy And Girl Scouts Help Kids Grow And Learn

By Malcolm Campbell

Aside from being politicians, what do Michael Dukakis, John Kennedy, and Gerald Ford have in common? All three were Boy Scouts. And though as adults they may have forgotten how to tie a sheepshank, they never forgot Scouting.

In its 75-year history, millions of boys have shared the experience of Scouting; and while the look of Scouting has undergone many changes, its basic philosophy has endured.

"A lot of people think of Scouting as a program of camping, of short pants and campfires," says Jack Winitzer, Executive Director of Muskrat District (Winchester, Woburn, and Arlington). "Camping and the programs in Exploring and Cub Scouts are merely the tools of the Boy Scouts. Kids don't join to have their character built, but that's what we're in business for."

The Boy Scouts aren't really in business and are best characterized as a private, non-profit service organization staffed almost entirely by volunteers. In fact, the Boy Scouts of America doesn't even operate Scout troops.

"The BSA is in partnership with local churches, PTAs, individuals, and businesses," explains Winitzer. "We (the BSA) charter organizations to run Scouting programs on a local level. The charters are renewed annually as long as the basic guidelines are followed." Troop 603 in Malden has been going for more than 70 years in the same church; "There has been a change in leadership, however," quips Winitzer.

Adults volunteer for Scouting for a number of reasons. Assistant District Commissioner for Winchester Nolan Jones says that three-quarters of the adult leaders decide to volunteer when their boys join Scouting. Other adults have simply remained with Scouting or were at one time Scouts. Jones has been with Scouting for 43 years.

Jones says that he has stayed with Scouting as a community service. "It is important for adults to help young people develop," says Jones. "Scouting is a supplement to the home, school and church. Adult leaders teach young people management and leadership skills indirectly." Beyond that, Jones says he gets a lot of satisfaction from seeing kids enjoying the natural world.

Jones believes that Scouting demands a lot from its Scouts and many kids are unable to make the transition from Cub Scouts, which is led by adults, to Boy Scouts where the troops are managed and led by the Scouts themselves.

"Scouting isn't all things to all people," says Winitzer. "For those who stay with it, Scouting can be a way of life. Still, Scouting helps all kids, just some more than others."

Scouting has changed to stay in tune with the times, according to Winitzer. Many of the merit badges that were required 10 or 15 years ago have become option and new badges such as engineering, computer science, space exploration, and journalism have been added.

Explorer Scouts, the oldest of all Scouts, have witnessed the greatest changes. Today, Exploring is co-ed and about 90 percent of its activity centers on career education, says Winitzer.

Winchester maintains two Explorer posts organized in terms of career interest — one is sponsored by Winchester Hospital, the other by the Police Dept. A third Explorer post, called High Adventure, is sponsored by the Unitarian Church. Last year the High Adventure post organized a bicycle trip from Winchester to Lake Ticonderoga and back.

But as Winitzer emphasizes, only the tools are being updated whereas the basic philosophy of learning by doing, of leadership and self reliance remains intact.

Girl Scouts

Like the Boy Scouts, the Girl Scouts have changed the tools but not the underlying philosophy. In the past, Girl Scouts emphasized domestic skills like cooking, sewing, and child rearing, according to Service Unit Chairperson for Winchester Martha Bett. Winchester is part of the Patriot Trail Council in Boston.

"We have updated our program to be more in line with the world today," says Bett. The merit badge program has changed to reflect the changing role of women, much like the changes undertaken in the Boy Scouts with the addition of engineering and computer science merit badges.

Girl Scouts Troops are staffed entirely by volunteers who join for reasons similar to those of the Boy Scout volunteers. Bett was a Scout herself and decided to get involved again when her daughter joined.

"Somewhere I got something out of it," says Bett, thinking of her experiences as a Girl Scout. "I enjoy the people I work with, the girls, the camping; I am learning over again."

Troop leader Gerry Sobkowicz, like Bett, was once a Girl Scout and got involved again when her daughter joined. "I was a Scout until I was 18," recalls Sobkowicz. "I liked it and got a lot out of it. As an adult, I decided to give something back. I get a lot of satisfaction working with the kids, and I love to camp. It has broadened my self awareness and has been a growing thing for me too."

Like the Boy Scout Oath, the Girl Scout Promise describes the philosophy of the Girl Scouts: honest, fair, and cheerful. "Scouting helps kids who are not involved with other things," says Bett. "They'll be accepted no matter what, we don't compete with each other.

"It's the best thing I've ever done," sayd Lisa Maney, recipient of the Gold Award, Girl Scouting's highest award. "It gives you the opportunity to do things you wouldn't ordinarily do. It teaches independence, self reliance and how to get along with other people."

Maney has spent a Summer in Jamaica with the Scouts where she helped build a storage area for a school and worked at a camp on Montego Bay. Girl Scouts get around.

"Scouting is not just playtime," Sobkowicz says. Winchester Girl Scouts sponsor a bloodmobile in town, visit nursing homes where many of the girls adopt a grandparent, and assist with the town census. "A sense of citizenship and service are what make the Girl Scouts different from other organizations," says Sobkowicz.

Like Boy Scouts, the Girl Scouts place great importance on leadership training. The senior troops run themselves; some girls in high school even lead Brownie troops. Bett feels that this kind of training helps the girls discover themselves. "I've seen girls start out being very shy and develop into real leaders, good citizens for the future," says Bett.

With the emphasis the Girl Scouts place on leadership and service, it seems likely that one day, perhaps soon, we will be able to add to a former Girl Scout's name the title: President of the United States.

BANK OF BOSTON
MIDDLESEX
791 Main St.
Winchester, Ma.

Aberjona Nursing Home
184 Swanton Street 729-9370
Director: Mrs. Mildred Holland
Admissions: 729-2200

Winchester Convalescent & Nursing Home
223 Swanton Street 729-9595
Director: Mrs. Florence Metcalf
Admissions: 729-2200

Winchester Printing
Quality Full-Service Printing
From Concept To Finish
3 Church Street
729-8100

Member F.D.I.C.
Your Independent Full Service Bank
SUBURBAN NATIONAL BANK
Drive-Up Window ... Free Parking
HOURS
Monday, Tuesday, Wednesday:
Lobby 9 am-4 pm; Drive-up 9 am-5 pm
Thursday 9 am-8 pm; Friday 9 am-6 pm,
Lobby & Drive-up
SATURDAY: DRIVE-UP 9 am-4 pm
364 Cambridge St. (near Star Market)
Woburn Plaza
935-6660
Also: 856 Mass. Ave., Arlington 648-8000
188 Mass. Ave., E. Arlington 648-8004
34 Cambridge St. (Cross Roads Shopping Center), Burlington 229-2842

The Winchester Star

STAR EXTRA

Local Teachers Lead Double Lives

Teacher Double Feature

BY LIZ WILLEN

What's a teacher when he's not a teacher?

With all the demands of public education, the answer could understandably be an exhausted individual, cowering from the barrage of questions, voices, and comments teachers have to listen to from students all day long.

However, in Winchester, there are several teachers who leave behind their classroom duties only to pick up a second career, job, or hobby. Four teachers interviewed all say that their outside avocation only complements their classroom role.

Gerry Skinder, a Winchester High School English teacher, performs as a singer when he leaves the confines of the classroom, and Linda Atwood, an Ambrose kindergarten teacher, creates jewelry.

High school science teacher Melburn Dixon is a square dance caller, and McCall science teacher Wally Gaggle is an actor and a real estate developer in his spare time.

Teacher's reasons for picking up second jobs, crafts or hobbies aren't primarily financial — although the extra money comes in handy.

All four teachers say enjoy overlapping their outside interests with their classroom duties whenever they feel it is appropriate.

However, all proclaim teaching to be their first love — and none have any desire to cower from the classroom permanently in favor of singing, teaching, jewelery making or square dance calling — at least until retirement.

Gerry Skinder - Singer

By day, Gerry Skinder helps his high school students to master the intricacies of grammar — but by night, the sandy-haired, green-eyed young teacher can be found belting out soft rock and folk tunes in dimly lit clubs all over the state.

For Skinder, teaching and singing fulfill different needs — but both complement one another. And while Skinder can't see giving up one for the other, he devotes an enormous amount of time to each.

During the school year, Skinder combines singing, teaching, and taking courses towards a master's degree in education. During the summer, he sings and loads trucks to pick up some extra dollars.

But money isn't Skinder's only motivation, although the extra bucks certainly help. There are different rewards in singing and teaching, and Skinder recognizes both.

"With performing, you get more of an immediate satisfaction," Skinder explains. "Music is directly creating something — you can bend it, twist it and shape it, and it's all yours. There is a more selfish gratification.

"As a teacher, you get more subtle appreciation," Skinder continues. "A kid comes back to see you and

(Skinder - Page 14)

Linda Atwood - Craftsman

Her students reap the benefits of her songleading abilities and her love of children. But Linda Atwood's friends and customers reap the benefits of her jewelry making.

The Ambrose kindergarten teacher has always loved to work with her hands — and has translated this talent into a part-time business.

In fact, Atwood occasionally goes home from her day of leading songs, teaching numbers and supervising games for a classroomful of 5-year-olds — and ends up staying awake most of the night to make jewelry in her Burlington kitchen.

Smiling and wearing several of the simple but spectacular pieces of jewelry that she designed herself, Atwood speaks with wholehearted zeal about her craft — and about teaching.

"Both of my interests really complement one another," she says. "Both are high-energy, creative-type ventures. And I enjoy being active."

Atwood, who has taught kindergarten for 14 years, actually taught herself to meld the silver, gold and copper she works with into the unique rings, pins and bracelets that she now sells.

Her work is displayed at fairs all over New England, and occasionally at shops and malls. She has a catalogue depicting some of the most unique pieces she has ever made — and she will even custom-make jewelry for friends, fellow teachers and anyone who asks.

"I'm a bit of a perfectionist," admits Atwood with a grin. "It's important to me that each piece I create is perfect — and I can't go to sleep until I feel that it is."

Combining jewelrymaking with teaching, plus the demands of being a single mother of two teen-age sons, can be exhausting — but for Atwood, the time spent in

(Atwood - Page 12)

Mel Dixon - Dance Caller

"Swing your partner round and round — now do-si-do your corner," sings square dance caller Milburn (Mel) Dixon, when he isn't teaching biology at Winchester High School.

Dixon, who has been teaching science for 34 years and square dancing for eight, loves the immediate gratification he gets from calling dances.

"You see results right away — it's a natural," he explains. "Teaching biology is different — you're planting the seeds for your students, but you may never see the fruit."

Between teaching square dancing twice a week and regularly calling dances at various clubs and parties, Dixon is so busy that he never goes anywhere without a stack of white index cards that he keeps in front of him to remember what he has to do.

But calling dances and teaching has some definite parallels. "In both, my mouth is always ahead of my mind," Dixon laughs. "I can kind of anticipate what I have to say next, almost like a sixth sense.

"In both instances, you are performing, but it's different with dancing," he continues. "The people are there because they want to be."

And Dixon tries not to "box any of my students into a corner. My job, in both instances, is to break things down and makes things simpler for people," he says.

It's a task that Dixon enjoys wholeheartedly — in fact, he remembers when he first began to learn how to square dance by taking the lessons he and his wife received as a birthday gift.

He found that he loved it — and soon began to get involv-

(Dixon - Page 12)

Wally Gagel - Actor

Wally Gagel is on stage constantly — in his community theater roles, in his McCall Jr. High classroom, even during an interview.

The part-time actor and full-time teacher speaks so quickly, and with so much enthusiasm, that it is almost impossible to believe that he has time to inhale on the many cigarettes he smokes during the course of a conversation.

His different accents can be confusing as well — Gagel says he is called "the man with 1000 voices."

"I can play character parts or affect any accent," he says, in his own voice. "The kids love it when I put on a little show."

Gagel's students have seen him in a variety of shows outside of the classroom as well. For the past decade, he has been involved in a variety of local productions — including the Winton Club and the Winchester Players.

This year, he was one of four finalists in the New England Community Theatre competition.

Gagel's students obviously have great regard for him. On a recent Monday, while Gagel was sitting in the back of McCall, at least 10 of his students walked by him — and all had something to tell him.

"I'll be the first kid to get 100 on your final," said one seventh grader.

"That's because you cheat," Gagel replied.

The student blushed, giggled and walked away. "People say junior high is a tough age, but once these students like you, they are dedicated to you," says Gagel, who has been teaching for 26 years. "And if you chastize them, they won't hold it against you."

On the contrary. In one seventh-grade biology class, Gagel nicknames every student — names that often stick with them throughout their school years.

Although Gagel is playful

(Gagel - Page 12)

★Atwood

(Continued From Page 11)

creative endeavors is relaxing as well.

"When I get home, I switch gears, but I do try to work on my jewelry everyday," she says. "A very intense concentration is required for jewelry making, but once I get flowing, I don't want to stop. And there is a warm, wonderful feeling once you finish.

"There is a rhythm to what I do," she continues, staring out of the window of her classroom for a moment. "It is almost a form of meditation for me."

There is also a finished product — and Atwood's creations are in constant demand by those who have seen the versatile array of jewelry she has created. From setting a scarab, twisting someone's initials into a finely crafted necklace or designing a wedding ring, Atwood can fashion raw materials into beauty.

She makes earrings of bizarre shapes and materials, her necklaces can contain various stones and gems, and she loves creating custom-designed jewelry to suit individual needs and tastes — while striving for clean lines and graceful forms.

For Atwood, the time she spends perfecting her craft is a "nice balance" from the demands of the classroom.

"When I walk into my class, I am 100 percent a kindergarten teacher," she says. "But as much as I love children, the solitude and time to myself I get when I am working on my jewelry is a nice balance."

Atwood didn't always have the time to pursue her craft. When she first began teaching, she would go home after class to plan projects and games, and spent much of her spare time attending conferences and workshops on teaching.

Although she is still involved with revising the kindergarten curriculum within the district, Atwood now has more free time to perfect some of the essential mechanical skills of jewelry making.

Atwood doesn't see her jewelry making as "a profit-making gesture," but she believes it will become more lucrative in time.

Despite her growing business, Atwood says she wouldn't dream of giving up teaching kindergarten.

"People always ask me if I am burnt-out," she admits. "But if anything, I am more charged up than ever about teaching. It brings together everything for me — art, music, children, creativity, flexibility and challenge."

"I feel lucky," Atwood adds with a smile.

★Dixon

(Continued From Page 11)

ed with organizational aspects of different clubs and societies that promote square dancing. Then, Dixon decided that he would like to be a caller.

Picturing the gray-haired biology teacher with a string tie, a Stetson and a Western shirt isn't difficult — Dixon is happy to switch roles, and will even break into a call to illustrate what he does when he isn't before a classroomful of high school students.

"I definitely ham it up," he admits. "And my students are curious about what I do." Dixon admits that high school-age students are often reluctant to learn to square dance, an activity that he advocates "for all ages."

He has, in fact, called a few dances at the high school, where he says the students are surprised by how much fun they have.

"They say they don't want to come, but within 10 minutes they are all dancing and they can't leave," he says. "My goal as a square dance teacher is to send people away happy, and it usually happens."

In a sense, Dixon says, he considers calling dancing "almost like missionary work — there is enough sadness in life that if I can send them away feeling better after an evening of dance, I am grateful."

"Besides," Dixon continues, "Where else can a couple go for $5 or $6 and come home relaxed? Square dancing is an activity where people who may not find a real place for themselves can find success."

For Dixon, who has a large family, the extra money he makes calling dances (as much as $85 a night) is "frosting on the cake."

"There is no way a man can support a family on a teacher's salary," he acknowledges. "You've got to do something else."

At one time, Dixon owned an auto school. However, when he retires from teaching, Dixon would like to devote himself to square dance calling.

"I'm lucky, because this is something that I can earn some money at and really enjoy myself," he says.

For Dixon and his wife, square dancing is also entertainment, relaxation and social life. It is also a nice release from the demands of the classroom.

"The energy teachers expend during the day is phenomenal — you go home after being 'on stage' (in the classroom) for five hours and you are exhausted," Dixon says. Still, he is ready to get out his Stetson and do some shoutin' and stompin' when he is done explaining the intricacies of photosynthesis and the human body.

"Both complement one another," Dixon concludes. "And I always enjoy coming back to the classroom. I enjoy being with the kids."

★Gagel

(Continued From Page 11)

with his students, he takes his subject matter very seriously — and he is serious about his students' classroom experience.

"I believe in making the course content as interesting as possible through humor," Gagel says. But there are other things that Gagel does to ensure that his students are getting the most out of their experience.

Before marking periods, Gagel calls the parents of every one of his students to let them know how their child is doing. And, he says, he has consistent policies in terms of homework, notebooks and tests — so that his students know what to expect.

Gagel says his first priority is his students. "Teaching is really my first love, because I love young people," he explains. "I'm always one of the first people in the building each morning (at 7:15) to give extra help, and the last to leave."

After school, Gagel directs McCall Junior High School drama productions — most recently, he directed "The Man Who Came To Dinner." In the evenings, he often has dress rehearsals for the productions that he is active in.

Gagel has had leading roles in "She Stoops To Conquer" and "Cleo and The Ghost," and he hopes to get into professional theater before landing a role on a soap opera after he retires.

Theater, Gagel says, is nothing new to him — in fact, his father was an emcee at cabaret shows in New York, and Gagel began acting at the age of 17. He also learned to play the banjo, and at one point, was the co-owner of a banjo parlor in New York.

When Gagel is not teaching or acting, he has another interest that takes up a good deal of his time and supplements his income. Gagel purchases houses as an investment and refurbishes them from top to bottom — he does the painting, decorating, carpentry and plumbing by himself.

This summmer, he is developing chalets he recently bought in Pennsylvania. He also owns homes in California. However, Gagel, who lives on Winthrop st., considers Winchester his home.

"I really believe in living in the community where you teach," he explains. "My students will drop by for a soda, I can be involved in theater, and I've really gotten to know the nuances of the town."

Gagel will probably retire from teaching within the next five years. "I'm sure I'll miss it," he admits. "I've really loved teaching. But soap operas need middle-aged men to play fathers, doctors, and other characters. And I'd like to do it now that I still have vitality."

In the meantime, Gagel brings plenty of vitality into his own classroom. "Teachers are performers," he explains, smiling. At least, he acknowledges, he views his own teaching as a performance.

PITTSBURGH® PAINTS
TRUCKLOAD SALE
OUTSTANDING VALUES ON ALL HOUSE PAINT

SALE ENDS JULY 28

SUN-PROOF ONE-COAT OIL HOUSE PAINT
$18.99 Sale ($25.49 List)

SUN-PROOF ACRYLIC FLAT LATEX HOUSE & TRIM PAINT
$14.99 Sale ($18.99 List)

SUN-PROOF ACRYLIC SEMI-GLOSS LATEX HOUSE & TRIM PAINT
$16.99 Sale ($21.99 List)

Rez WOOD STAINS
$14.99 Sale ($18.99 List)

METAL SIDING REFINISH
$17.99 Sale ($24.99 List)

SUN-PROOF HOUSE & TRIM PAINT
$16.99 Sale ($24.49) List)

SPEEDHIDE OIL WOOD FINISH
$16.99 Sale ($21.75 List)

EXTERIOR OIL HOUSE & TRIM
$18.99 Sale ($23.49 List)

EXTERIOR OIL WOOD PRIMER
$15.99 Sale ($18.99 List)

White and Standard Colors — Custom Mixed Colors Slightly Higher

MELROSE PAINT & DECORATING CENTER
360-368 Main St., Melrose 665-8200
HOURS: MON.-THURS., 7:30-6; FRI., 7:30-9; SAT., 8-5

Auto Rental Insurance Rentals Also Available
20% OFF REGULAR DAILY RENTAL RATES With this coupon
DOES NOT APPLY TO SPECIAL RATES
SPECIAL WEEKEND DISCOUNTS ALSO AVAILABLE
Expires Sept. 1, 1984
Auto Rental 407 Mystic Avenue, Medford, MA 02155 391-3224

ALL NEW MARSHALL MEAT CHOICE & PRIME MEAT
PHONE ORDERS ACCEPTED — 6 DAYS A WEEK
935-7080 FROM 8 A.M.-5 P.M. 933-8340
Directions: Rt. 93 to Montvale Ave. towards Woburn 2nd left. MARSHALL MEAT Wholesale, Retail, Cash & Carry
Marshall Meat co.
2 Merrill St., Woburn
935-7080 933-8340
Thursday Noon-4 p.m. Friday Noon-5 p.m. Saturday 7 a.m.-2 p.m.

Choice Boneless Sirloin Strips $2.98 lb. 10-14 lb. avg.
Choice Boneless Top Butts Short Cut Rump $1.98 lb. 10-12 lb. avg.
Sirloin Tips $1.98 lb. by the bag
Chicken Wings 69¢ lb.

B-B-Q SPECIALS
Italian Sausages $1.39 lb.
Hamburg Patties 5 lb. box $1.39 lb.
Shaved Steak $1.98 lb.
Boneless Chuck Steaks $1.59 lb.
Country Style Spare Ribs $1.39 lb.
London Broil Steaks $1.79 lb.
Amer. Cheese $1.79 lb.
Skinless Franks $1.19 lb.

Chicken Breasts $1.19 lb. We bone them free
Fresh Ground Chuck 99¢ lb. 80% lean
End Sirloin $1.49 lb. 85% lean
Choice Tenderloin $3.98 lb.

Tall & Big Men
end of season
VALUES
SHIRTS FROM $9.99
SLACKS FROM $16.99
JEANS FROM $21.99
JACKETS FROM $24.99
SPORTCOATS FROM $89.00
The King-Size Co. Men's Shops
BROCKTON: 173 Spark Street Near Routes 37 & 28
FRAMINGHAM: 86 Worcester Road (Route 9) Near Shopper's World
YOU CAN CHARGE IT

Artists!
Complement your works of Art with Frames and Mats by:
Malcolm G. Stevens
78 Summer St. Arlington 648-4112

STOP SMOKING IN 60 MINUTES
WOULD YOU PAY $45 TO QUIT SMOKING RIGHT NOW?
NATIONAL HYPNOSIS CENTER
13A Medford St., Arlington Center
(OVER THE REGENT THEATRE)
648-0489 By Appointment Only

Our Summer Lamp Sale Is On!
CONCORD LAMP & SHADE
UP TO 50% OFF SELECTED LAMPS
21 walden st., concord center
369-2597
Closed Sunday & Monday
Best Selection of Floor Lamps!

Computer Science and the NEW 4-Month Certificate in Word Processing
Call 729-9246
and
"BEGIN YOUR FUTURE TODAY"
at
FISHER JUNIOR COLLEGE FOUNDED 1903
WINCHESTER SENIOR HIGH SCHOOL
80 SKILLINGS ROAD, WINCHESTER, MA 01890
Accredited by New England Association of Schools & Colleges
Next Term Begins Monday, July 16

The Winchester Star

OBITUARIES

George N. Halm

Former Winchester resident George N. Halm, 82, professor emeritus of international economic relations at Tufts University's Fletcher School of Law and Diplomacy, died July 1 at his retirement home in Santa Rosa, Calif.

Before joining the Fletcher School faculty in 1944, Mr. Halm taught economics to undergraduates at Tufts. Coming to Tufts in 1937 as a lecturer in economics, he was promoted the same year to assistant professor and then became associate professor in 1942 and full professor in 1946. In 1949, he was transferred full-time to the Fletcher School, from which he retired in 1971. He was given emeritus status in 1978.

Fletcher School Associate Dean Charles N. Shane, himself a former student of Mr. Halm, said of him, "He was a very conscientious teacher and was completely dedicated to his students. He would often explain a subject three or four different ways to make sure it was understandable and would provide extra help when students sought it."

Born in Munich, Germany, in 1901, Mr. Halm received a doctor of political science degree from the University of Munich in 1924, and was assistant there from 1926 to 1928, when he became provatdozent of the university.

From 1928 to 1936, he was a professor of economics at the University of Wuerzburg. He came to the United States in 1935 and became a naturalized citizen in 1944.

A member of numerous professional organizations, including the American Economic Association, he was a fellow of the American Academy of Arts and Sciences and was on the board of editors of the "American Economic Review."

In addition, he was a prolific author, publishing articles in English, German, French and other languages on such topics as monetary theory, comparative economic theories, and internationl monetary cooperation, as well as an article on foreign exchange in the 1946 "Encyclopedia Britannica."

A long-time resident of Winchester, Mr. Halm is survived by his wife, the former Lore Friedlgender of Santa Rosa, Calif., herself a lecturer emeritus of German of Tufts, and their two children, Klaus Halm of Georgia and Ruth Caldwell of Stockton, Calif.

Douglas M. Thomson

Douglas M. Thomson, 43, of El Toro, Calif., died June 26.

The Massachusetts native was vice president of sales for Guardsmark Security.

He is survived by his wife, Judith Thomson; and two children, Kimberly and Kelly Thomson.

He is also survived by his mother, Miriam Thomson of Sarasota, Fla.; a sister, Linda Righter of Medford Lakes, N.J.; and a brother, Stuart Thomson of Potomac, Md.

Funeral services and burial were held in California.

Walter W. Maguire

Walter William Maguire, whose Boston company helped build the first nuclear powered submarine, died July 8 at Malden Hospital following a lengthy illness. The Washington st. resident was 90.

Mr. Maguire owned Metal Finishing Co. of Boston, a firm which specialized in precision plating. The company worked on the first nuclear submarine, the USS Nautilus, as well as commercial aircraft.

Mr. Maguire, who retired in 1972, was also a real estate broker in Boston during the 1920s and 30s.

Born in Milton on Dec. 24, 1893, Mr. Maguire was educated in the Milton schools. He served with the US Army during World War I in the American Expeditionary Forces in France.

In 1946, Mr. Maguire moved from Boston to Winchester. He remained in town for 38 years.

He is survived by his wife, Helen (Daly) Maguire; three sisters, Louise and Elizabeth Maguire of Kennebunk, Maine, and Claire Kane of Washington D.C.; a niece and a nephew.

Funerral services were held at the Costello Funeral Home on July 11. Burial will be held at a later date at Westlawn Cemetery in Lowell.

Costello Funeral Home is in charge of arrangements.

James A. Feldmann

Visting hours will be held tonight, and funeral services tomorrow, for James A. Feldmann, a 19-year-old Thornberry rd. resident who died July 10 at Massachusetts General Hospital after a motorcyle accident.

Mr. Feldmann, a 1893 graduate of Winchester High School, had just completed his freshman year at Northeastern University, where he was studying engineering.

The son of Clarence G. and Verity (Lombard) Feldmann, he is also survived by his grandfather, Clarence W. Feldmann of Nashaua, N.H.; and his grandmother, Ruth Lombard of Weybridge, England.

Other survivors include his sisters, Linda Roe of Salem and Karen Feldmann, a student at Cornell University; and his brothers, Paul H. Feldmann of New York and Robert Feldmann, a senior at Winchester High School.

Visiting hours will be held tonight, at the Norris Funeral Home from 7-9. A funeral service will be held on Friday at the Crawford Memorial United Methodist Church at 1 p.m.

Mrs. Barbara Christy of the First Church of Christ Scientist will read at the service.

Memorial donations may be sent to the First Church of Christ Scientist at 114 Church st.

George L. Leavitt

The founder of Leavitt Furniture, George L. Leavitt of Belknap terr., died July 2 at the Symmes Hospital in Arlington after a lengthy illness. He was 81.

After founding Leavitt Furniture and Appliance in Dorchester, Mr. Leavitt served as its president for 50 years.

A former Medford resident, he was a member of the Winter Hill Congregational Church of Somerville and was also active in the West Medford Congregational Church.

Mr. Leavitt was the husband of the late Mildred (Irwin) Leavitt and the father of the late Nancy Leavitt Lyford.

He is survived by 10 children, Barbara Whitehead and Margaret Williamson, both of Michigan; Charles I. Leavitt, Robert Leavitt and William H. Leavitt, all of Pennsylvania; Norman B. Leavitt of Winchester; Marilyn Jane Cuddy and Judith Ann Sandler, both of Lynn; Edwin A. Leavitt of California; and George L. Leavitt of Somerville.

He is also survived by 22 grandchildren and 10 great-grandchildren.

Funeral services were held at the West Medford Congregational Church on July 5 with the Rev. Gordon Washburn officiating.

Burial was in Riverside Cemetery in Plymouth, N.H.

Beals-Geake Funeral Home, Medford, was in charge of arrangements.

Kenneth L. Lyons

The funeral of Kenneth L. Lyons, 41, of Winchester was held Wednesday from the J.M. Reardon Funeral Home, Belmont, with a funeral mass celebrated in St. Mary's Church.

Celebrant of the mass was The Rev. James Shaughnessey with James M. Dashbach as organist and James Amoritz as soloist.

Mr. Lyons, who died unexpectedly at the University Hospital, July 6, was born in Boston.

He and his wife Suellen (Black) opened Metro Medical Services in Belmont in 1970 and served the area for more than 12 years.

He diversified his talents and started Beach Side Mopeds Inc. of Nantucket of which he has been president for the past four years.

He is survived by his wife and son, Sean F., both of Winchester; his parents William J. and Frances G. (Linnehan) Lyons of Revere; his paternal grandmother, Mary (Barry) Lyons of Southboro; three brothers, Robert of Danvers, Philip and David both of Revere, two sisters, Barbara Carey of Lowell and Judith DelGrosso of Danvers.

Burial was in Wildwood Cemetery with commital prayers by Fr. Shaughnessey.

Free Ads Run Free

We will run your classified ad one week at no charge if you are giving something away or offering a free service. Found ads are also free.

Principals Attend Seminar

"School principals face a great challenge to prepare our nation's children for the technological world of the future," said Richard H. Young, principal of Muraco Elementary School, at a week-long seminar designed to strengthen leadership and instructional skills of elementary and middle school principals.

"Our key responsibility, if we are to maintain excellence in education, is to keep up with new developments in society and incorporate this knowledge into the school curriculum at the early stages of child development," Young added. "To achieve this goal, we must first prepare ourselves."

Young is one of over 300 educators throughout the country selected to attend the second annual National Fellows Program, sponsored by the National Assn. of Elementary School Principals (NAESP) in cooperation with Walt Disney World's Epcot Center, Orlando, Fla. and Florida Institute of Technology (FIT) in Melbourne.

Under the theme of "The School of Tomorrow - Today: Technology, Time, and Talent," the session explored current educational issues as well as the increasingly important area of educational technology, with faculty selected from among leading educators.

Practical, goal-oriented workshops at FIT will occupy the first four days, followed by two days at Epcot Center to study the "community of tomorrow."

The Winchester Star

LEGALS

TOWN OF WINCHESTER
BOARD OF APPEAL
NOTICE OF PUBLIC HEARING

The WINCHESTER BOARD OF APPEAL will hold a PUBLIC HEARING on WEDNESDAY, JULY 18 1984 at 7:00 P.M. in the BOARD OF HEALTH CLINIC ROOM at the TOWN HALL on the following matters:

(1) **PETITION NO. 2649** — that of **FRANK LYMAN** concerning the property at **LOTS NO. 11 and 12 TANGLEWOOD LANE, WINCHESTER, MA.** The petitioner seeks a dimensional variance from Section 6.1 of the Town of Winchester Zoning By-Law in accordance with Chapter 40A Section 10 of the Massachusetts General Laws so as to be permitted to construct a single family dwelling on Lot No. 11 and a single family dwelling on Lot No. 12 Tanglewood Lane, Winchester, MA., both of which do not have the required 100 foot frontage. The property is located within the RDA (Single Family) zoning district, Lot 11 containing 22,640 square feet and Lot 12 containing 30,349 square feet.

WINCHESTER BOARD OF APPEAL
Ferdinand S. Pacione, Chairman
John F. Looney, Jr.
Francis X. Mahoney, Jr.
BY: Anthony F. Zagzoug, Clerk
7/5-7/12

PUBLIC HEARING

BOARD OF SELECTMEN
TOWN OF WINCHESTER

The Board of Selectmen of the Town of Winchester will hold a public hearing at 9:00 P.M. on July 16, 1984 to consider additional fuel storage (6,000 gallons) at the Department of Public Works, 15 Lake Street, Winchester, MA.

7/12

Commonwealth of Massachusetts
THE TRIAL COURT
THE PROBATE AND
AND FAMILY COURT DEPARTMENT
Middlesex Division Docket No. 84P3018T
Notice of
Trusteeship With Sureties
NOTICE

To all persons interested in the trust estate under the will of **Gertrude P. Valcour** late of Winchester in said County, deceased, for the benefit of **Henry C. Valcour.**

A petition has been presented to said court in the above-captioned matter praying that the appointment of **Henry C. Valcour** of Winchester in the County of Middlesex and **Henry C. Valcour, Junior** of Southborough in the County of Worcester, as Trustee of said estate be approved.

If you desire to object to the allowance of said petition, you or your attorney must file a written appearance in said Court at Cambridge on or before July 24, 1984.

Witness, Sheila E. McGovern, Esquire, First Justice of said Court at Cambridge, the twenty-eighth day of June, in the year of our Lord one thousand nine hundred and eighty-four.

Paul J. Cavanaugh
Register of Probate
7/12

Commonwealth of Massachusetts
Middlesex, ss. Probate Court
No. 159610
Notice of Fiduciary's Account

To all persons interested in the estate of **Henry C. Ordway** late of Winchester, in said County, deceased.

You are hereby notified pursuant to Mass. R. Civ. P. Rule 72 that the fifteenth thru twenty-fifth accounts of the **First National Bank of Boston** as Trustee (the fiduciary) under the will of said deceased for the benefit of **Fanny Scudder Ordway and others** have been presented to said Court for allowance.

If you desire to preserve your right to file an objection to said accounts, you or your attorney must file a written appearance in said Court at Cambridge on or before the sixteenth day of August, 1984, the return day of this citation. You may upon written request by registered or certified mail to the fiduciary, or to the attorney for the fiduciary, obtain without cost a copy of said accounts. If you desire to object to any item of said accounts, you must, in addition to filing a written appearance as aforesaid, file within thirty days after said return day or within such other time as the Court upon motion may order a written statement of each such item together with the grounds for each objection thereto a copy to be served upon the fiduciary pursuant to Mass. R. Civ. P. Rule 5.

Witness, Sheila E. McGovern, Esquire, First Judge of said Court, this 2nd day of July, 1984.

Paul J. Cavanaugh
Register
7/12

Commonwealth of Massachusetts
Middlesex, ss. Probate Court
No. 535023
Notice of Fiduciary's Account

To all persons interested in the estate of **C. Lee Todd also known as Charles Lee Todd** late of Winchester, in said County, deceased.

You are hereby notified pursuant to Mass. R. Civ. P. Rule 72 that the first and final account of **Fiduciary Trust Company and Eveleth R. Todd** as Executors (the fiduciaries) of the will of said deceased has been presented to said Court for allowance.

If you desire to preserve your right to file an objection to said account, you or your attorney must file a written appearance in said Court at Cambridge on or before the sixteenth day of August, 1984, the return day of this citation. You may upon written request by registered or certified mail to the fiduciaries, or to the attorney for the fiduciaries, obtain without cost a copy of said account. If you desire to object to any item of said account, you must, in addition to filing a written appearance as aforesaid, file within thirty days after said return day or within such other time as the Court upon motion may order a written statement of each such item together with the grounds for each objection thereto, a copy to be served upon the fiduciaries pursuant to Mass. R. Civ. P. Rule 5.

Witness, Sheila E. McGovern, Esquire, First Judge of said Court, this 29th day of June, 1984.

Paul J. Cavanaugh
Register
7/12

RICHARD F. NORRIS
FENTON H. NORRIS
NORRIS
FUNERAL HOME
A Family Institution Dedicated to Personal Service and Thoughtful Care.
Completely Air Conditioned.
Est. 1877 by Kelley & Hawes
TELEPHONE 729-0035
One Elmwood Ave., Winchester
Opposite First Congregational Church

Robert J. Costello Funeral Home
"Serving All Faiths"
177 Washington St.
Winchester
729-1730

Lane Funeral Home
Serving All Faiths
Local and Distant Service
Parking Facilities
760 Main Street 729-2580

The Winchester Star

RELIGIOUS SERVICES

St. Mary's
158 Washington street
Rev. Arthur L. Reardon
729-0055

Saturday evenings
4 and 5:15
Sundays
7:30, 9, 10:15 (2), 11:30 (2) a.m. and 5 p.m.
Weekdays
6:45 and 8 a.m.
First Fridays
6:45, 8 and 11 a.m. and 5:30 p.m.
Confessions
Saturdays, 3-3:45 and 7-7:30 p.m.

St. Eulalia's
50 Ridge street
Mass Schedule

Daily at 9 a.m., 7:30 p.m.
Saturday at 4 p.m. (congregational singing), and 7 p.m., (folk).
Sunday at 7, 8:15 (girls choir), 10 (adult choir) and 12 Noon (folk) and 5 p.m.
Sacrament of reconciliation Saturday, 3-4 p.m. or by appointment.

Immaculate Conception
79 Sheridan circle
Rev. John H. O'Donnell
Pastor
Rev. George J. Dufour
Associate
729-1858

(Saturday evenings)
4:30 p.m.
Sundays
7:30, 9:30, 11:30 a.m.
Weekdays
9 a.m.
First Fridays
9 a.m.
Confessions
Saturday, 4-4:30 p.m., and by appointment.

Greek Orthodox
70 Montvale Avenue
Woburn
935-2424
Rev. George Tsoukalas
Pastor
272-6578

Sunday
Summer Schedule
Orthros: 8:30-9:30 a.m.
Divine Liturgy: 9:30-10:30 11:15 a.m.

Union Services
Sundays 9:30 a.m.

June 24, July 1
Unitarian Church

July 8, 15
First Congregational

July 22, 29
Second Congregational

August 5, 12
Crawford Memorial Methodist Church
Child care, refreshments at all services.

First Baptist
Cor. Mt. Vernon & Washington streets
Rev. William A. Huegel
Pastor
Church Office 729-2864

Summer Services
June 10 through Sept. 2
No Sunday School Classes
Worship Service 10:00 a.m.
Refreshments served following service
Child care during Worship

Temple Isaiah
55 Lincoln Street
Lexington
Rabbi Cary David Yales
862-7160

Friday
8:15 p.m. Shabbat Service
Saturday
9 a.m. Shabbat Minyan and Torah discussion.

Lutheran Church Of The Redeemer
Forest Park road, Woburn
Route 128 and 38
Peter S. Brown
Pastor
933-4600

Sundays
9 Worship service.
10:30 Worship with Communion.

Liberty Baptist Independent
7 Central st.
Arlington
643-0880
Rev. Richard Watt Pastor

Sunday School And Morning Worship 10:30 a.m.
Sunday evening 7 p.m.
Thursday Bible study 7 p.m.

First Congregational
On The Common
The Rev. Walter B. Davis
729-9810
Union Services
Sundays 9:30 a.m.
July 8, 15

Beginning August 19
Sunday 10 a.m.
Family Service

Child care, refreshments at all services

September 9
Regular schedule of services will be resumed.

Second Congregational
Washington street and Kenwin road
Laurie Braaten Pastor
729-1688

Union Services
Sunday 9:30 a.m.
July 22, 29
Child care, refreshments

Crawford Memorial Methodist
34 Dix street
David A. Purdy Minister
729-9813
Summer Schedule
Office Hours: Monday, Wednesday, Friday, 9-11 a.m.

Union Services
Sunday 9:30 a.m.
August 5, 12
Child care, refreshments

Christian Center
300 W. Cummings Park
Washington St., Woburn
Inter-Denominational
Paul and Mona Johnian
935-5117

Sunday 10:00 a.m.
Monday evening 7:30 p.m.
Thursday 10:00 a.m.

Christian Science
114 Church street
729-5856
First Reader:
Mrs. Barbara Christy
Second Reader:
Mrs. Elizabeth Sampson

Sundays
11 a.m., Sunday service, Children's room, Sunday School.
Wednesdays
8 p.m. Service, including testimonies of healing.
Weekdays
Reading Room is open to the public Monday through Friday 9:30 a.m. to 4:30 p.m..; Thursday, 9:30 a.m. to 7:00 p.m.; Saturday 9:30 a.m.to 1 p.m. at 4 Mount Vernon street.

Unitarian Church
478 Main street
Rev. Charles A. Reinhardt
Rev. Jane R. Rzepka
729-0949

Union Services
Sunday 9:30 a.m.
June 24, July 1
Child care, refreshments

Parish of the Epiphany
70 Church street
729-1922 - Church Office
729-8637 - Rectory
The Rev. John J. Bishop
The Rev. Robert S. Goldsmith, Asst. Rector

8 a.m., Holy Eucharist.
10 a.m., Morning Prayer, second and fourth Sundays of the month. Holy Eucharist all other Sundays.
10 a.m., Church School.
11 a.m., Adult Class.
Tuesdays
9:30 a.m., Holy Eucharist, Chapel, Holy Days and Saints Days as announced in weekly calendar.

SACK THEATRES
SOMERVILLE 1-12
Assembly Square Mall
Rt. 93 Middlesex Avenue
Somerville 628-7000

Sneak Preview! "ELECTRIC DREAMS" Friday, July 13 at 7:45pm
Saturday, July 14 at 10:00 pm
Extra Late Shows Friday, Saturday nights at features listed below
Bargain Matinee First Show Only

BILL MURRAY DAN AYKROYD GHOSTBUSTERS
NO PASSES
DOLBY COLUMBIA PICTURES
PG
1:00-3:15-5:30-7:50-10:10
Fri-Sat-12:10

A HORSE CALLED PHAR LAP
PG
1:00-3:15-5:30-7:50-10:10
Fri-Sat-12:10

THE KARATE KID
COLUMBIA PICTURES
1:30-4:00-7:00-9:45
Fri-Sat-12:00
PG

Cute. Clever. Mischievous. Intelligent. Dangerous.
GREMLINS
DOLBY NO PASSES
1:05-3:30-5:45-8:00-10:15
Fri-Sat-12:15
PG

INDIANA JONES and the TEMPLE OF DOOM
NO PASSES
1:00-3:20-5:40-8:00-10:15
Fri-Sat-12:25
PG

WILLIAM SHATNER DeFOREST KELLY
STAR TREK III
THE SEARCH FOR SPOCK
A PARAMOUNT PICTURE
PG
NO PASSES
1:00-3:30-5:45-8:00-10:15
Fri-Sat-12:15

ARNOLD SCHWARZENEGGER
CONAN THE DESTROYER
A UNIVERSAL RELEASE
PG
1:10-3:20-5:30-7:45-10:05
Fri-Sat-12:10

TOM HANKS in BACHELOR PARTY
TWENTIETH CENTURY FOX
R
1:15-3:30-5:45-8:00-10:15
Fri-Sat-12:15

TOP SECRET!
PG
1:00-2:55-4:50-6:40-8:30-10:20
Fri-Sat-12:10

THE MUPPETS Take MANHATTAN
G
NO PASSES
1:00-3:15-5:30-7:30-9:30
Fri-Sat-11:30

LANCE GUEST DAN O'HERLIHY
THE LAST STARFIGHTER
A UNIVERSAL RELEASE
1:10-3:20-5:30-7:45-10:05
Fri-Sat-12:10
PG

Burt Reynolds
CANNONBALL RUN II
PG
Fri 7:13 no 7:45 show
Sat 7:14 no 10:05 show
1:10-3:20-5:30-7:45-10:05
Fri-Sat-12:10

LIMOUSINES for your WEDDING
•White •Blue •Silver •Bronze •Black
—623-8700—
New England's Largest Limousine Service
A&A Limousine Renting Inc.
ESTABLISHED 1924
CAREY OF BOSTON
Lawrence a. Willwerth Mgr.

FOR SALE SOLD
After you've moved in, call WELCOME WAGON®
After-move problems soon disappear with a WELCOME WAGON visit. It's a special treat that provides you with gifts of welcome, invitations from local businesses you can redeem for more gifts and lots of helpful information.
Relax after the move, you've earned it. Relax with a WELCOME WAGON visit and a friendly greeting. We're glad you're our new neighbor.
Call me to arrange a convenient time for my visit. I'm looking forward to meeting you.
Judy Millican
729-2203

Crisis Response Center
24-Hour Psychiatric Emergency Services
•Information and referrals
•Community education on mental health issues
•Psychiatric evaluations
646-1944
Sponsored through Norfolk Human Services

Puppeteer

Emre Yilmaz of Winchester warms up his puppet Borscht for the all-day July 27 Arts Festival at the Park School in Brookline. Starting at 11 a.m., the festival will feature arts exhibits and demonstrations, gymnastics, dance, music, story theater and pantomime.

Local Teachers Are Workshop Leaders

Several town residents who teach in the Winchester Public Schools served as workshop leaders in the system's biannual "Curriculum Highlights" program.

The program provides an opportunity for the entire faculty to stretch beyond the confines of grade level and subject matter in order to acquire a greater understanding of what is occurring throughout the school system.

Susan Bokil of Marion st., a teacher at the Muraco School, co-chaired the "Colonial Day" presentation which was the culmination of a three-month study of colonial America done by second graders. The morning featured a re-enactment, in costume, of a typical colonial school day. In the afternoon, children from all schools convened at Town Hall for a demonstration of colonial crafts by local artists and artisans.

Sheryl Norris of Elmwood ave., Early Childhood teacher at the Lynch School, participated in "Computers in Kindergarten and Grade 1." This year computer programming and computer assisted instruction were introduced to all Winchester kindergarten and first-grade children. Explanation was given of how this was done with both regular and special education students and of how the children responded. Samples of the software used were displayed.

William C. O'Connor of Yale st., director of Social Studies, co-chaired the presentation "Model Cities." The program described how social studies and industrial arts teachers collaborated to help a high school student develop a scale model of a self-sufficient, energy-efficient, pollution-free city of the future.

Marcia Kenney of Water st. was a workshop leader for the "Automated Accounting" presentation. The workshop demonstrated how two software programs are used to teach the accounting cycle in the Accounting I and II courses. The programs both supplement traditional approaches and allow for independent study. the session concluded with a discussion of how automation is transforming the field of accounting and the accounting curriculum.

Residents Can Get Weatherization Help

Tri-City Community Action Program (Tri-Cap) is accepting applications for its Department of Energy funded Weatherization Program. For residents of Winchester who meet the federal eligibility guidelines, weatherization will be provided free of charge. Homeowners and tenants may apply for the program.

An applicant is eligible if the total annual gross income of the household is less than 150 percent of the poverty level. The following chart shows the total allowable gross income for the families of different sizes:

1-$7,470
2-$10,080
3-$12,690
4-$15,300
5-$17,910
6-$20,520
7-$23,130
8-$25,740

Each additional person in household add $2,610.

In addition, any household receiving Aid to Families with Dependent Children (AFDC) or Supplemental Income (SSI) benefits during the past year are automatically eligible.

Typical improvements include weatherstripping doors and windows, caulking insulating pipes, repairing or servicing hearing systems, insulation and storm windows.

Tri-Cap has succesfully weatherized over 1,000 homes over the past three years. If you are interested in the program, applications are being taken at the Tri-Cap Energy office, 341A Forest st., Malden. If you are homebound, you may schedule an appointment in your home.

Publicity Guide

A free guide on how to submit publicity material on club events is available to organizations in Winchester at The Star office on Church st., between 9 and 4 on weekdays.

★ *Skinder* *(Continued From Page 11)*

talks about a book he read in your class. Teaching is a very selfless profession, but there can be a lot of emotional satisfaction."

Skinder has been teaching English at Winchester High School for four years, and at 28 is one of the youngest teachers in the school. An English major at Colby College, he gravitated into teaching after graduation, although he wasn't quite sure if he wanted to teach.

Skinder found he enjoyed teaching — although he had to work as a substitute for at least six months before he was hired.

"I had pretty much given up the hope of getting a teaching job, and was about to bag it and go into something else," he recalls. "Subbing was driving me bananas. Then I got a position as a permanent sub for Mike Antell in the English Dept. (at Winchester High School) and I've been here ever since."

Skinder has also been developing his skills as a folk singer and performer since he began teaching. He did play the guitar while he was in college, but as a member of a fraternity full of football players, he often felt self-conscious about his singing.

"It was a very macho, traditional fraternity, and I think I was the only English major and guitar player they had ever seen," he laughs. "I think there was sort of a stigma about men singing."

After college, Skinder began to teach himself to play the guitar — and, he says, he got over being shy.

The first time he ever sang in public, he recalls, was to accompany an organ at his grandfather's funeral. Skinder started singing at a piano bar in Middleton shortly afterwards.

"It was a step," he says. "I began to learn how to project my voice, and I picked up tips from watching others. Also, being on a teacher's salary and being broke, the piano bar was one of the few places I could go and not spend money."

Skinder was well received — and he began to devote more of his time to playing for friends at weddings, at parties and at other bars.

As much as he enjoys singing, Skinder says he couldn't imagine giving up teaching to in exchange for performing full time.

"I know a lot of professionals who do devote themselves full time to singing," he admits. "It's a battle, in some ways. You spend so much time pouring your heart and all of your emotions out in dingy bars — that lifestyle isn't very appealing."

Because Skinder is single, and does not have to worry about supporting a family, he is able to divide most of his time between his two crafts.

And Skinder says he may get a lot more serious about the guitar. He plans to continue to take singing lessons through the Winchester Music Program.

In the classroom, Skinder occasionally has his students analyze the lyrics of songs, especially Simon and Garfunkle melodies. He can even be persuaded to sing in the classroom.

"It's kind of funny," he smiles. "The kids are a little uncomfortable at first — especially during the first song, when I step out of my role as a teacher."

Once, during the trying days of final exams, he played a soothing Jackson Brown melody.

"Afterwards, one of my students said to me, 'Thanks — I needed that,' " he recalls. "It was kind of nice."

★ *USA* *(Continued From Page 1)*

reasons."

And second, the lawyers feel the stiff $7,000 fine levied by Gonnella, plus the cost of the Woburn trial and its appeals, will support their contention that actions such as Winchester's could make newspapers think twice about going into new towns, and make freedom of the press subject to economic fears.

"This is a casebook example of what the (Supreme) Court means when it talks about a 'chilling effect' on First Amendment rights," said Woodlock. "The problem is for papers that don't have the wherewithal of USA Today. This suggests to them it is very expensive, and very tedious, to exercise your First Amendment rights."

To that, town officials respond that there was no need for USA Today to go through the expensive and tedious procedure at all.

Had USA Today tried to get a permit before placing the newsracks on Winchester's streets, "things would have been different," said Police Lt. Andrew Crawford, who prosecuted the case in the Woburn court for the town.

"The USA Today lawyers keep repeating this was a 'permit scheme,' " said Crawford. "But we have the same procedure with everything. They aren't the only ones — if the telephone company wants to put in a new pole, they've got to get a permit.

"This is what those people should have done," continued Crawford. "But like their manager (USA Today General Manager James Wells) said in court, they had a deadline to meet. He was told to cover all of New England with the boxes in the first part of August. And they decided to suffer the consequences afterwards."

Countering that argument, newspaper lawyers claimed the press doesn't have to follow an unconstitutional by-law.

Heigham, a lawyer with the Boston firm of Choate, Hall and Stewart and the counsel for the Massachusetts Newspaper Publishers Assn., dismissed the town's contention that USA Today is guilty because it didn't even try to go through the normal permit process.

"I think that would be a difficult argument to make," said Heigham. "If the ordinance is unconstitutional, the newspaper probably doesn't have to go through the procedure of getting a permit."

For the Winchester by-law to be constitutional, Heigham said, it would have to specifically mention newracks (Winchester's only mentions sidewalk obstructions) and outline exactly what a newspaper would have to go through to get a permit.

But Winchester's by-law, Heigham said, "as written is unconstitutional because of its broadness and vagueness."

Which gets back to the newspaper's First Amendment argument that freedom of the press means freedom to distribute newspapers in newsracks.

Although they cautioned that they couldn't tell what Judge Gonnella was thinking when he ruled against the paper, the newspaper lawyers said they suspected he didn't even consider the First Amendment argument.

But Town Counsel Randall countered that district court judges do often rule on Constitutional questions.

"It's a layman's impression to come to the conclusion that district judges don't decide constitutional issues," said Randall. "That may have been true some years ago, but it isn't in fashion now. Look at the court in Vermont that let the 100 children (from the Island Pond commune) go on constitutional grounds."

The debates between the lawyers will continue as the case winds its way through appeals. The next hearing is in eight days, in Lowell District Court.

ENGINEERING SKILL

It's as important as the products we sell!

Building operators, store owners and office managers who bring their air conditioning and heating problems to us receive not only dependable Carrier products, but also the best engineering know-how available.

Our experienced engineers and technicians are highly qualified in analyzing your particular problems and needs, and recommending the best, most economical equipment for the job. Regardless of what your special need may be call us for a cost-free survey.

CENTRAL COOLING & HEATING
3 Oakland Street Woburn, MA
933-8288
Carrier

CUSTOM-BUILT KITCHENS
Designed to suit your individual taste
PLUMBING • CARPENTRY • CABINETS
ELECTRIC RANGES • DISHWASHERS • DISPOSALS
BATHROOMS INSTALLED COMPLETE
Carpentry • Tile • Plastering • Plumbing • Installed to Owner's Satisfaction
Oil Burner Sales and Service • Gas Fitting • Shell Fuel Oil
Plumbing Fixtures and Supplies Sold and Installed by Competent Workmen
J.J. BLACK & SONS, INC.
25 Houghton St., Woburn 933-1947 Master Plumbers - Mass. Lic. 4487-5849
Member of Woburn Chamber of Commerce

BUSINESS MANAGEMENT
Open to All Men and Women.
Earn a College Degree in 20 months attending two nights a week.
Keep Days Free; Nights Productive. Classes start every other month.
No Registration Fee. Financial aid assistance and 100% Veteran Benefits available to eligible students.
Associate in Science Degree in Business Management.
Walk In; Sign Up. Office open Monday through Thursday 4:30 PM - 8:30 PM
Call 729-9246
FISHER JUNIOR COLLEGE FOUNDED 1903
WINCHESTER SENIOR HIGH SCHOOL
80 SKILLINGS ROAD, WINCHESTER, MA 01890

EVERETT CAMPUS	Pope John XXIII High School	387-3119
CAMBRIDGE EXTENSION	Matignon High School	492-0164
PEABODY EXTENSION	St. John The Baptist School	532-1227
REVERE EXTENSION	Immaculate Conception School	286-0668

Accredited by New England Association of Schools & Colleges
Next Term Begins Monday, July 16

Stoneham Fuel Co.
DISCOUNT PRICES 98.9
Automatic Delivery at Discount Prices (if qualified) Subject to price change
Sales • Service • Installations • 24 Hour Burner Service
665-3100

Dorothea FLORIST
Caring for Cut Flowers

•Flowers need to breathe, so remove any protective wrapping — especially the clear plastic kind — which will trap "exhaled" carbon dioxide and naturally produced heat.
•To prolong the life of the flowers, trim the stems to facilitate the absorption of water. Cut off at least an inch at an angle (to prevent the stems from pressing flat against the bottom of the vase). I suggest doing this underwater to avoid the possibility of an air bubble clogging the stem. Woody-stemmed flowers such as roses should be crushed gently at the base, again to make it easier for the stem to drink in water.
•When I provide a packet of plant food, use it according to directions. The packet contains a fungicide and nutrients, mostly sugar, that help prolong the life of the flowers. Or, if no packet is provided, substitute a splash of lemon-lime soda (one part soda, three parts water). The sugar will help feed the flowers, and the citric acid is good fungicide.
•Remove any leaves that will be left underwater.
•Fill the vase with water that is tepid, not cold.
•Change water frequently — I advise a daily change, others say every other day is OK. If you have stem length to spare, recut them.
For distinctive cut flowers
Dorothea FLORIST
One Thompson Street 721-1199

Winchester GLASS WORKS
EVERYTHING IN GLASS
Commercial • Residential
Auto • Antique Auto • Plate
24 Hour Emergency Service
721-1065 794 Main St.

DISCOUNT FUEL
$1.02.9 per gallon
Save 16.00 on every tank
24 hour burner service equality you can trust
Price subject to change without notice
PORT OIL CORP.
026-3500
Over 30 years in business.
"We take calls 24 hrs./ 7 days"

Diet Center Summer Special
3 Weeks For $95 Free Registration
Lose 15 to 17 lbs.
Safe, Fast Healthy
We Care. We Have Been There!
DIET CENTER
WOBURN 3 Kilby St. 938-8640
READING 580 Main St. 944-3031
8/9

TECH FAIR The Original
A Special Career Event for EXPERIENCED Engineers & Computer Software Professionals
BURLINGTON MARRIOTT HOTEL
Routes 128 and 3A, Burlington, MA
Take Route 128 (I-95) to Route 3A (exit 41N)
Mon., July 16 • Tues., July 17
11 AM to 8 PM Both Days
Register for annual drawing to win an IBM PC jr.!

Come even if you are presently employed
Over 50 hiring corporations providing you the opportunity to discover, in confidence, what others have to offer. All companies are equal opportunity employers. U.S. citizenship. 4 year technical degree on the job experience required by most companies. If possible, bring copies of your resume.
■ Admission Free ■ No name registration
■ Free Parking ■ Confidentiality respected
TECH FAIR™ formerly Technical Career Job Fair Sponsored Nationally by BPI
Call TOLL FREE for more information:
1-800-328-4032
"We are not an employment agency"

SUPER SUMMER CLEARANCE SALE
OshKosh B'GOSH
Short Alls - Overalls Excluding denim and corduroy $6.99
30% Off Entire stock of infants & boys 8-20 Summer Inventory - excluding shirts, socks, underwear and sale items.
DRASTIC REDUCTIONS
Tops from $3.99
Sasson Poplin Pants $14.99
Esprit Sundresses and Summer Jump Suits $14.99 to 19.99
Selling elsewhere to $40.00
John Weitz Slacks $14.99 to 15.99
SIDEWALK SALE (Weather Permitting)
Discontinued Bass Women's Shoes $9.99
Jellies $1.99 & up
Women's Assorted Summer Casuals & Sneakers 2 for $10
Famous Women's Grasshoppers $7.99
Discontinued Styles
Friday and Saturday July 13 & 14
Belmont Sales Ditto's Shoes
In Belmont Since 1957
505 Common St. Cushing Sq. Open Mon.-Sat. 9-6; Thurs.-Fri. 9-9
Tel. 484-1666

Community Calendars

The Arlington Advocate, The Winchester Star, and The Belmont Citizen
July 12, 1984

Inside:

Garage Sales 4B
Real Estate 6B
Autos 10B
Help Wanted 12B
Crossword 3B

A Fountain Of Youth

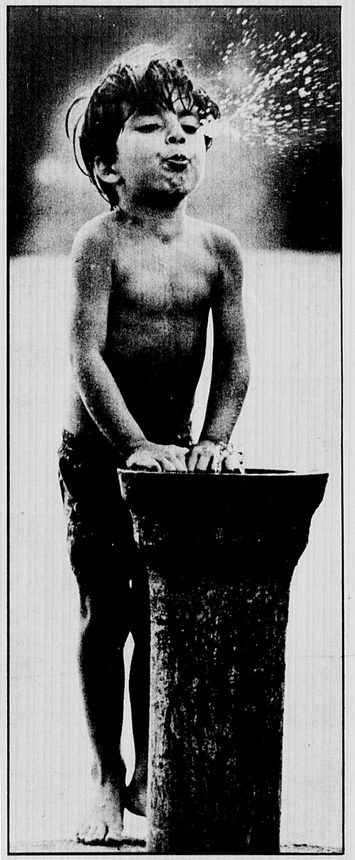

WATER, WATER, EVERYWHERE — One of the greatest things about summertime is being in and around the water, from the ocean to the simple things like drinking out of an outdoor water fountain. Moran Waghoup, of School st. in Arlington, really got into the spirit of things at a fountain near Spy Pond last weekend. (Photo by John Pawlick)

Friday

All of the events which appear in the following Calendar listings are open to the public regardless of residence.

ARLINGTON

"Jolson Story"
Movie, "The Jolson Story," Fox Library, Mass. ave. and Cleveland st., 2:30, 7:30 p.m. Free.

Saturday

ARLINGTON

Irish Band
Irish American Club dance with the Silver Spears, 8:30 p.m. to 12:30 a.m. at the hall in Arlington Center. 643-9352 for information.

OTHER

Car Events
Museum of Transportation display, Cars of the 50's, Larz Anderson Park, Brookline. Next day Rolls Royces, 11 a.m. - 6 p.m. both days. $2.50 adults, $1.50 children, seniors, students. 522-6547 information.

Sunday

OTHER

Dionne Quintuplets
Talk on Dionne Quintuplets by biographer James Brough, Museum of Our National Heritage, 33 Marrett rd., Lexington, 3 p.m. Lecture tickets, $1 for adults, 50 cents for children, available at noon. Museum free.

Monday

ARLINGTON

Preschool Day Camp
July 16-20. Fidelity House, weekdays, 9 to 12.

CPR Course
Basic cardiopulmonary resuscitation course, Symmes Hospital, 7-10 p.m. 646-1500, ext. 2029 to register.

BELMONT

Children's Stories
Belmont Library, 10:30 a.m.

OTHER

CPR Class
Cardiopulmonary resuscitation class, July 23 or Aug. 15, 22 and 29, Choate Hospital, 21 Warren ave., Woburn, 7-10 p.m. 933-6700 to register.

CPR Class
Cardiopulmonary resuscitation class, Choate Hospital, 21 Warren ave., Woburn, 7-10 p.m. 933-6700 to register.

Tuesday

ARLINGTON

Story Hour
Fox Branch Library, for 3- to 5-year-olds, 10:30 a.m.

Children's Films
Robbins Library, 10:30 a.m.

First Aid
First aid class, 7-9:30 p.m. Symmes Hospital, 646-1500, ext. 2029, to register.

Family Movie
"Alice in Wonderland", Arlington Sports Center, Summer st., sponsored by Arlington Rotary Club, 8:15 p.m.

First Aid
First aid class, Tuesdays July 17, 24 or Aug. 14, 21, 28, 7-9:30 p.m. Symmes Hospital, 646-1500, ext. 2029, to register.

WINCHESTER

Storytime
Winchester Public Library, for ages 2½ to 5, 10:30 a.m.

Preschool Movie
Winchester Public Library, 2 p.m.

Wednesday

ARLINGTON

Story Hour
Robbins Library and Dallin Branch Library, for 3- to 5-year-olds, 10:30 a.m.

Sight Reading
Arlington Philharmonic Society sight reading, First Parish Unitarian Universalist Church, 630 Mass. ave., 7:30 p.m. 235-3238 for information.

BELMONT

Read Aloud
Belmont Library, for children in second grade and older, 2:30 p.m.

Story Hour
Belmont Library, for 2-year-olds, 10:30 a.m.

WINCHESTER

Outdoor Concert
Concert on the Duck Pond with Jerry Skidner, sponsored by Winchester Recreation, 7:30-9:30 p.m.

Strawberry Festival
Shortcake with punch, bake sale, Second Congregational Church, Kenwin rd. and Washington st., 6:30 p.m. Tickets at door.

Kids' Movie
Winchester Public Library, "Alice in Wonderland" for kindergarten through grade 6, 10:30 a.m. and 2 p.m.

OTHER

First Aid
Choate Hospital, 21 Warren ave., Woburn, 933-6700, ext. 377 or 378 to register.

Thursday

BELMONT

Disabilities
Friends of the Sensorially Deprived Inc., 18 Davis rd., 2:30-4:30 p.m. P.O. Box 186, Belmont, for information.

WINCHESTER

Pajama Storytime
Winchester Public Library, for ages 2½ to 5, 10:30 a.m.

Film
"Wuthering Heights", 1939 film version, Winchester Public Library meeting room at 2 and 6:45. Free.

Upcoming

ARLINGTON

Story Hour
July 25 and Aug. 1, 8, 15, 22, 29 Robbins Library and Dallin Branch Library, for 3- to 5-year-olds, 10:30 a.m.

Sight Reading
July 25, Arlington Philharmonic Society sight reading, First Parish Unitarian Universalist Church, 630 Mass. ave., 7:30 p.m. 235-3238 for information.

Swim Lessons
Aug. 6, Reservoir Beach Swim classes for children 4 and older, 10-15 a.m. or 2:30 p.m. Advance registration at Arlington Recreation, Summer st.

Kids' Craft Fair
Aug. 2 for children in grades 1-8 at Robbins Library, 10 a.m. Preregistration by July 30 at Robbins Library or Arlington Recreation playgrounds.

Family Picnic
Aug. 1, Menotomy Rocks Park, 3-8 p.m. For information call Arlington Chamber of Commerce, 643-4600.

Kids' Fair
Aug. 21, Final Day Fair, Arlington Sports Center, sponsored by Arlington Recreation, 12:30 p.m.

Storytelling
Aug. 17, Performance of West of The Moon storytellers, Arlington Sports Center, 10 a.m.

Playground Picnic
Aug. 10, Playground awards picnic at Arlington High School, sponsored by American Legion Post 39 and the Arlington Lodge of Elks, 11 a.m.

Family Movie
July 31, "Peter Pan, Arlington Sports Center, sponsored by Arlington Rotary Club, 8:15 p.m.

Magic Show
July 31, The Great Carota Magician, Arlington Sports Center, sponsored by Arlington Sons of Italy, 10 a.m.

(Listings - Page 3)

Cookout Cuisine

Local Chefs Share Their Favorite Grill Recipes For The Outdoor Feast

Mom's Sweet and Sour Chicken

1 chicken fryer
3 onions
6 lemons
6 T. sugar

Cut up chicken into serving pieces, quarter your onions, place chicken pieces, alternating with quartered onions, on skewer. Grill over fire, turning frequently.

Meanwhile, mix juice of lemons and sugar, stir well till dissolved. When chicken is done, place in serving dish and pour marinade over all, turning chicken in juice for twenty minutes. Serves 6.

Anita Lepore
Arlington

Grilling Tips

Before grilling hamburger, add chopped onion, pepper and canned or fresh mushrooms to add flavor.

Before grilling chicken cook the pieces in boiling water. Then they will be able to be lightly browned on the grill and still be thoroughly cooked inside.

Slice frankforts in half-inch slices, bake one hour at 350 degrees in casserole with beans seasoned with mustard and brown sugar, or maple syrup, then keep warm on the grill until serving.

To make your grilled salmon or steak seem like a gourmet treat, get a package of Knorr's bernaise sauce and serve the sauce over the meat or fish. It's delicious and easy to make.

Barbecue Sauce for Chicken and Pork

1/3 c. vinegar
1/4 c. oil
1 t. Worcestershire sauce
1/2 t. grated onion
3/4 t. paprika
1/2 c. catsup
few drops of Tabasco
1/2 t. dry mustard
3/4 t. salt

Shishkabob Without Meat Or Skewers

Peppers
Onions
Potatoes
Carrots
Other ingredients as wished
Salt
Pepper
Butter

Cut the vegetables into large pieces. (If they are too small they will get mushy in cooking.) Wrap the mixed vegetables and pats of butter in individual-sized or large-serving packages of heavy-duty tin foil. Make sure packages are thoroughly sealed to prevent leaking.

Grill for 10-15 minutes per side, depending on size of packet. The vegetables will stay hot while a meat is cooked or they can be served as a meal-in-one.

Ruth Mahon
Arlington

Garlic-Herb Bread

1/2 c. (1 stick) butter or margarine, softened
1/2 t. garlic powder
1 T. chopped parsley, optional
1 T. chopped chives, optional
1 medium loaf French bread
Paprika
2 T. grated Parmesan cheese

In a small bowl, combine butter, garlic powder, parsley and chives, mixing well. Cut bread in half lengthwise. Spread butter mixture over bread halves. Sprinkle bread with paprika and cheese. Place buttered halves of bread together. Wrap loaf in aluminum foil. Place on grill. Cook 20 minutes. Unwrap and cut loaf into diagonal slices to serve.

Grilled Swordfish

Lightly grease grill. Put swordfish steaks four inches from medium coals. Baste frequently with sauce of lemon juice, butter, parsley, salt and pepper. Grill 8 minutes on each side, or until fish flakes easily when tested.

Grilled Flank Steak

Flank steak
Soy Sauce
Salt and pepper
1 1/4 c. chopped shallots or green onions
1 1/4 c. red wine
stick of butter
1 T. chopped parsley
1 t. dried Thyme

Brush steak with soy sauce, sprinkle with salt, freshly ground black pepper, and teaspoon of dried thyme. Let stand for hour or so. Brush again with soy sauce, grill over brisk fire for 3-4 minutes on each side for rare. Carve with sharp knife in thin slices on the diagonal.

Serve with the sauce of the shallots or onions and wine. Combine shallots or onions and wine. Bring to boiling point. Add butter and salt to taste. Stir until butter melted. Add parsely and spoon over sliced meat.

Corn In-The-Husks

4 fresh ears of corn, with husks
1/4 c. sugar
2 T. salt
4 t. melted butter or margarine

Pull back husk from each ear of corn and remove silk, leaving husk. In deep saucepan, place corn with sugar and salt. Cover corn with cold water; soak for 1 hour or longer. When ready to cook, remove from water and shake to remove excess water. Brush corn with butter. Pull husks back over corn. Place on grill and cook 25 minutes or until corn is tender, turning 2 or 3 times.

Alaska Barbecued Salmon

1 (5 to 8 lb.) whole dressed fresh/frozen Alaska salmon, thawed if necessary
Salt & pepper
2 T. butter or margarine, softened
1/2 medium onion, sliced
1/2 lemon, sliced
2 or 3 sprigs fresh parsley
Oil
Lemon wedges

Wash salmon and pat dry. Sprinkle inside of salmon with salt and pepper; dot with butter. Arrange overlapping slices of onion, lemon and parsley in cavity. Brush salmon with oil. Wrap in heavy-duty aluminum foil; seal edges with double fold.

Place on grill over medium-hot coals. Carefully turn salmon every 10 minutes. Test for doneness after 45 minutes by inserting meat thermometer in thickest part. Cook to internal temperature of 160 degrees F. or until salmon flakes easily when tested with a fork at thickest part.

To serve, transfer salmon to serving platter and fold back foil. Cut between bone and meat with a wide spatula; lift off each serving. Serve with lemon wedges. Makes 8 to 12 servings.

Alaska Seafood
Marketing Institute.

Cranberry Colada

4 c. cranberry juice cocktail
2 c. apple juice
1/2 c. (6 oz.) frozen lemonade concentrate
1 c. water
3 c. ginger ale
Lemon and lime slices for garnish

In large pitcher, combine cranberry juice, apple juice, lemonade concentrate and water; stir until blended. Chill until serving time. Before serving, stir in ginger ale. Pour over ice-filled glasses. Garnish with fruit.

Lamb Shish Kebab

3 lbs. boneless leg of lamb
2 medium-sized onions
2 garlic cloves, smashed
2 bay leaves
1/2 t. leaf thyme
3 T. minced parsley
3/4 c. vinegar
3/4 c. red wine
1 1/2 c. water
2 T. salt
1/4 t. pepper
1/4 c. softened butter

Cut and trim lamb into one-inch thick cubes. Slice onions 1/4-inch thick. Combine all ingredients except butter in enamel or crockery bowl. Refrigerate overnight. Grill over charcoal on skewers. Brush with soft butter just before serving. Serves six.

Cherry tomatoes, small mushroom caps and squares of green peppers can be added to skewers.

Grilled Chicken Bundles

1/4 lb. process American cheese
4 chicken breasts, skinned, boned and cut in half
16 slices (3/4 lb.) bacon
1/4 c. prepared barbecue sauce

Cut cheese into 1/2x1x1-inch chunks. Make vertical slit in each chicken breast half to form pocket. Place cheese in pocket. Roll into a bundle and wrap criss-cross with 2 slices bacon. Secure bacon with wooden toothpicks. Grill about 6-inches above coals, for 30 to 40 minutes, turning every 15 minutes or until fork can be inserted in chicken with ease. Brush with barbecue sauce during last 10 minutes. Serves 4 to 6

Bundles can be made ahead, wrapped and refrigerated until you are ready to grill them.

NEXT

On July 26, We Will Print Summer Salad Recipes

★ Listings

(Continued From Page 1)

Kids' Track Meet
July 26, DAV Track Meet, Arlington High School, 6 p.m. For information call Arlington Recreation, 643-6700.

Family Movie
July 24, "Snow White," Arlington Sports Center, sponsored by Arlington Rotary Club, 8:15 p.m.

Hotshot Competition
July 24, Pepsi-Cola/NBA Hotshot Competition, Ottoson Junior High School, 2 p.m. for information call Arlington Recreation, 643-6700.

Children's Theater
July 20, Children's Theater performance of the "Three Little Pigs,", Arlington Sports Center, Summer St., 1 p.m.

CPR Recertification
July 31, CPR recertification class, Symmes Hospital, 6:30 - 10:30 p.m. 646-1500, ext. 2029 to register.

Story Hour
July 24, 31, and Aug. 7, 14, 21, 28, Fox Branch Library, for 3- to 5-year-olds, 10:30 a.m.

Children's Day Camp
July 23-Aug. 3, Aug. 6-17. Fidelity House, for ages 6 to 13, 8:15 a.m. to 4:30 p.m.

Preschool Day Camp
July 23-27, July 30-Aug. 3, Aug. 6-10, Aug. 13-17. Fidelity House, weekdays, 9 to 12.

Children's Films
July 24, 31, Robbins Library, 10:30 a.m.

CPR Course
July 23, 30, or Aug. 1, 8 and 15. Basic Cardiopulmonary resuscitation course, Symmes Hospital 7 - 10 p.m. 646-1500, ext. 2029, to register.

Exhibit
Exhibit of antique Boston theater programs featuring famous stars, Fox Library, EAst Arlington, through July.

BELMONT

Story Hour
July 25, Aug. 1, 8, Belmont Library, for 2-year-olds, 10:30 a.m.

Read Aloud
July 25, and Aug. 1, 8, Belmont Library, for children in second grade and older, 2:30 p.m.

Children's Stories
July 23, 30 and Aug. 6, Belmont Library, 10:30 a.m.

WINCHESTER

Concert
July 25, barbershop quartet concert on the Duck Pond, sponsored by Winchester Recreation, 7:30-9:30 p.m.

Nature Program
Aug. 1, Winchester Public Library, nature program for kindergarten through grade 6, 2 p.m.

Bird Show
July 25, Audubon demonstration of birds of prey, Winchester Public Library, for grades kindergarten through grade 6, 2 p.m.

Outdoor Concert
Aug. 1, concert by The Solution, sponsored by Winchester Recreation on the Duck Pond, 7:30-9:30 p.m.

Mother Goose
Aug. 14, Mother Goose in person, Winchester Public Library, 10:30 and 11:30 a.m. Registration begins July 24.

OTHER

Christian Concert
July 24, Continental Singers and Orchestra concert of contemporary Christian Music, Grace Chapel, Worthen rd., Lexington, 7 p.m. Call 862-6499 for ticket information.

Drum Corps East
July 20-21, drum and bugle world open competition, Manning Bowl, Lynn. 246-2120 for ticket information.

Youth Theater
July 20, 21, "The King and I," Lexington Youth Summer Theatre IV, Kennedy Hall, St. Brigid's Church, 1997 Mass. ave., Lexington, 7:30 p.m. Proceeds to charities. Tickets at door, $2.50. 862-9317 for information.

Longfellow Concert
July 22, free concert on grounds of Henry Wadsworth Longfellow's house, 105 Brattle st., Cambridge, 3-4 p.m. Every other Sunday through Aug. 19. 876-4491 for information.

Gardeners' Day
July 28, free Home Gardeners' Field Day with soil testing, garden and greenhouse tours, workshops, French Hall, University of Massachusetts, Amhest, 8:30-12:30 p.m. 1-413-545-0895 for information.

Castle Tours
July 18 and every Wednesday through August, candlelight tours, Hammond Castle, 80 Hesperus ave., Gloucester, 10 a.m.-9 p.m. $3 adults, $1 children. 283-7673 for information.

Singles Club
North of Boston Singles Club dances every Friday and other social events. For information write the club at P.O. Box 94, Swampscott, 01907.

Train Trip
Aug. 26, Excursion train to the Berkshires, sponsored by the Massachusetts Bay Railroad Enthusiasts Inc. For information call 277-2843 or write P.O. Box 136, Ward Hill, 01830.

Widowed Club
July 21, Seton Club for widows and widowers monthly dance. Blessed Sacrament Church Hall, 14 Summer st., Saugus, 8-midnight. For information write P.O. Box 1021, Saugus 10906.

Brattle St. Tour
July 29, Boston By Foot Tour Of The Month, Upper Brattle st., Cambridge. Starts at Mt. Aburn Cemetery gate, Mt. Auburn st., 2 p.m. $5. No reservations needed. 367-2345 for information.

Newburyport Festival
July 28-Aug. 5, Newburyport Yankee Homecoming featuring parades, concerts, banjo contest, barbecue, bed race, chess tournament, flea market, sports events, bike race, sales, airplane rides and more.

Thompson Island
Weekday evenings and Sundays, tour of Thompson Island led by naturalist. Boat leaves from Long Wharf. $6 adults, $5 children. 227-7190 for information.

Organ Concert
July 20, Pipe organ concert, Hammond Castle Museum, 80 Hesperus ave., Gloucester, 8:30 p.m. 283-7673 for reservations.

Enjoy Outdoor Dining
on The Roof Of The Swiss Alps

Swiss Alps

Specializing in Cheese Dishes & Provincial European Cooking

Visit Our New Ticino Bar
Italian Specialties
$2.95 Lunch; $3.95 Dinner

114 Mt. Auburn St.
Cambridge 354-1366
Next to Harvard Motor House

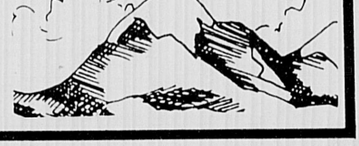

Free Hors D'Oeuvres
During Happy Hour
Mon. thru Fri. 4-7

Calendar

Listing

Town _____

Date _____

Event Description _____

_____

_____

Place _____

Time _____

Ticket Information _____

Telephone No. _____

Community Calendar Guidelines

Calendar items for Arlington, Winchester, Belmont and adjacent towns will be published free of charge for the week of the event or the week tickets go on sale. Items must be submitted in writing by **THURSDAY, SEVEN DAYS PRIOR TO PUBLICATION.** No listings will be accepted over the telephone. Late listings cannot be accepted. Century Newspapers is not responsible for misprints or omissions. Century Newspapers reserves the right to select or omit any listing. Century Newspapers reserves the right to rewrite or alter copy.

First Aid
July 25 and Aug. 1 or Aug. 13, 20 and 27. Choate Hospital, 21 Warren ave., Woburn, 933-6700 ext. 377 or 378 to register.

Business Women
Aug. 8, 9, conference for present and prospective women business owners at Sheraton Tara, Framingham. For pre-registration and information call or write Small Business Administration, 150 Causeway st., Boston, 02114. 223-3737.

"Pirates of Penzance"
July 19, 20, 21, 27, 28, "Pirates of Penzance," Cambridge Rindge and Latin School Drama Dept. at Cambridge High School Arts Center, 459 Broadway. All shows 7:30 p.m., plus 2:30 on July 28. 498-9202 for info

Arts Festival
July 27, Creative and Performing Arts Festival, Minuteman Tech, 758 Marrett rd., Lexington, 7:30-9:30

Weekly Crossword Puzzle

Edited by James C. Boldt and Joyce Nichols Lewis

©1984 Los Angeles Times Syndicate

This crossword is sponsored by Dudley Fuel Co.

By Frances Hansen

ACROSS
1 Fiddler or hermit
5 Verb in the Decalogue
10 Hen's haven
15 Polite interruption
19 Single
20 Pentateuch
21 Fran's friend
22 Uncas's beloved
23 Heavenly lyrics, by 55 Across
26 Badger
27 Union
28 Stymied, in chess
29 "Beer Barrel", for one
30 Just about
31 Lucifer
32 New Zealand native
34 Welcome word
35 Dickens villain
36 Like some wine
39 Spherical
42 Perpetually, to 55 Across
44 La-la leader
45 Lionhearted
46 Persian sprite
47 N.Y.C.—Montauk link
48 Tooted
49 Costly monogram
50 "Come Rain ——": lyrics by 55 Across
54 Coeur d'——, Idaho
55 Songwriter Johnny
57 Strike resoundingly
58 Thrown out
59 Oozing
60 Grab
61 Clamor
62 Bryant and Loos
64 Jellied, to Jeanette
65 "Seward's Folly"
67 Stalin's predecessor
68 What certain people do, to 55 Across
71 Penpoint
73 Kind of bloomer
74 Machu Picchu land
75 Telecommunications unit
76 Israeli reel
77 3-ltr. man
78 Glimmering apod, to 55 Across
82 Memorable Champion of dance
83 "—— of Franken-stein"
85 Up, down, out, in leader
86 Bell and Kettle
87 Physicist Bohr
88 Long-legged bird
89 Big game fish
92 Revolt
94 Toes woes
95 Made reply
97 Pull and pug
98 Reminiscence, by 55 Across
101 1975 Wimbledon winner
102 Pollster's concern
103 Consumer
104 Superior
105 Dillon
106 Suit material
107 Cleans house
108 Craving

DOWN
1 Close-mouthed one
2 Legendary Irish king
3 Conductor Previn
4 Double-crossed
5 Good buys
6 Memorable Carmichael
7 "Rule Britannia" composer
8 Fall behind
9 "The Gift of ——"
10 "Cyrano de Bergerac" dramatist
11 "Hellzapoppin" star Ole
12 Rank-smelling
13 Transgress
14 Young sheep
15 The cast
16 Comment on ignorance, by 55 Across
17 Estrada of TV
18 Hari
24 Took on
25 Southern European
29 Chaucer or Ciardi
31 "—— weary, say I'm sad,": Hunt
32 Mary Tyler ——
33 Manchurian boundary river
35 Gambling game
36 Fading away
37 Memorable Castle
38 Cried like a crow
39 Cio-Cio-San's sash
40 Board's companion
41 Nocturnal melancholy, to 55 Across
42 Belittle
43 Dress style
46 Crams for exams
48 Consecrate
50 Vast amount
51 Tom of "The Seven Year Itch"
52 Recoils
53 Cowboy's assistant
54 Of bees
56 Knot again
58 "—— South"
60 South Korean hub
61 Minor prophet
62 —— once
63 Poetically under
64 Sate
66 Irish noble man
68 Provides provender
69 "Wolfpack" member
70 Channel Island
72 Part of ABA
74 Silvers
76 TV's "General ——"
78 Baobab or ginkgo
79 Thrust forth
80 Squeeze dry
81 Defaulted, in slang
82 Loup —— (werewolf)
84 Jacqueline of films
86 Gold oak leaf wearers
88 Famed Chinese sisters
89 Jewish month
90 "It All Depends ——"
91 Bright lights
92 First to take a ribbing?
93 Painter Bonheur
94 "Silkwood" player
95 Pshaw!
96 Part music
98 Part of T.G.I.F.
99 Torino three
100 St. Anthony's cross

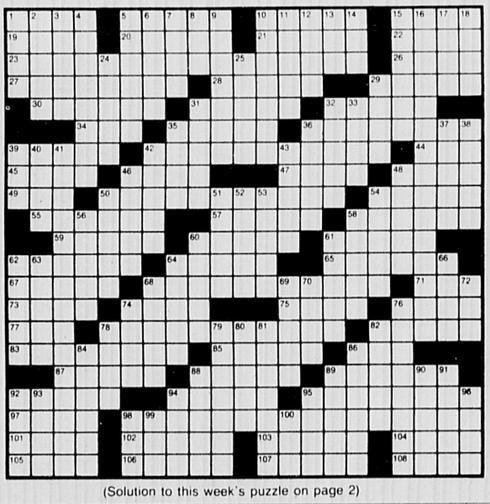

(Solution to this week's puzzle on page 2)

DUDLEY FUEL CO.

12% PAYS INTEREST 12%

on all home heating oil budget accounts.

CALL FOR DETAILS 643-3385

Offer expires Aug. 31st

9 Dudley St. Place, Arlington

Classified 729-8100

Deadline Tuesday 4 p.m. 3 weeks in 3 newspapers — Arlington Advocate, Winchester Star, Belmont Citizen.

Garage Sales

House Contents

DON'T SELL it to anyone until you've had it appraised! (Including your yard sale items.) We also run estate/yard sales (antique through contemporary). Dorothy, 275-7793. 7.5 TF

ARLINGTON

Christmas In July!

SALEMEN'S SAMPLES, wholesale prices. Toys, games, cars, stuffed animals and more. Saturday, July 14th, 92 Thorndike Street, 9 a.m.-2 p.m. 7.12

YARDSALE. 175 Jason Street, 9 - 12. Moving to smaller home. Furniture, tools, houswares will be sold. 7.12

GARAGE SALE. Children's clothing, furniture, household goods. Saturday, July 14, noon - 5 pm. Raindate, Sunday, July 15. 276 Appleton Street. 7.12

SATURDAY, JULY 14th, 10 am-4 pm, 24 Draper Avenue. Furniture, numerous household items, books, games, etc. 7.12

60 WALNUT Street, (off Gray Street and Mass. Avenue) Mostly furniture: contemporary shelf unit, dinette set, coffee table with hide-away seats, small refrigerator, etc. All in very good condition. Sunday, July 15th, 9 a.m.-2 p.m. 7.12

YARD SALE 115 Summer Street. Saturday, July 14th, 10 a.m.-3 p.m. Raindate: Sunday, July 15th. Glassware, housewares. 7.12

JULY 14TH, 10 am-4 pm, 473 Appleton Street. Raindate, 21st. Maternity, infants, child clothing, toys, miscellaneous bric-a-brac. 7.12

NEIGHBORHOOD YARD sale, Saturday, July 14th, 10 am-2 pm, corner of Kilsythe & Lanark. Furniture, toys, baby items, household goods, craft items, books, etc. Bargains galore! 7.12

SATURDAY, JULY 14th, 8 a.m.-noon, 18 Highland Avenue. Closing house, have everything! 7.12

MOVING SALE furniture, washer, miscellaneous. Friday July 13th 4 - 7. Saturday 14th 9 - 2. 18 Field Road. 7.12

MOVING EVERYTHING must go. Complete home furnishings, appliances, sewing machines, etc. 106 Spring Street, Arlington. Saturday, 9:30-5:30. 7.12

BELMONT

TAG SALE to benefit Amnesty International, Saturday, July 14, 10-4 pm, 74 Van Ness Road, Belmont. 7.12

YARD SALE, 7/14, 9 am. TV, stereo, kitchen set, and much more. Rain or shine. Briarwood Road, Waltham. (Off Trapelo Road near Belmont line). 7.12

WEISS FARM

Farm Enriched Screened Loam $17.00 yd.
Unscreened Loam $13.00 yd.
Farm Manure $9.00 yd.
Barkwood Mulch $19.00 yd.
Gravel $12 per yd.
Sand Fill $12.00 per yd.
Discounts Available on any of the above in large quantities
Prompt Delivery
7 Days A Week
Horses Boarded $125.00 monthly
Weiss Farm
Stoneham - 438-0689
Established 1920

Garage Sales

MOVING SALE. Everything must go. Saturday, July 14th, 9 a.m.-4 p.m. 61 Foster Road. 7.12

JULY 14, 464 Pleasant Street, 10 am-3 pm. Baby needs, unusuals and usuals. 7.12

MOVING SALE. Saturday, July 14th, 10 a.m.-3 p.m. 495 Belmont Street. Complete bedroom set with twin beds, living room couch, lamps, and household items. 7.12

SUNDAY, JULY 15th, furniture, chairs, tables, lamps, bookcases, mattresses, vacuums, curtains, wallhangings, plants, Rakes, snow shovels, kitchenware, toys, records, books, clothes, dress pattern, notions, much more. 47 Thomas Street, between Clark and Waverly Streets. Noon-6 p.m. 7.12

YARD SALE, Saturday, July 14th, 9 a.m.-2 p.m. 25 Foster Road. Lamps, clothing, pottery, waterbed, much more. 7.12

WINCHESTER

MULTI- FAMILY yard sale. Furniture, lamps, housewares, etc. Saturday, July 14 and Sunday, July 15. 9 am-5 pm. 24 Oneida Road. 7.12

MULTI-FAMILY yard and moving sale. Furniture, housewares, children's clothing and toys, high chair, infant backpack. 50 Dunster Lane, (off Forest Street, Arlington.) Saturday, July 15th 9 a.m.-4 p.m.; Sunday, July 16th, 9-noon. 7.12

MULTI FAMILY yard and moving sale. Portable dishwasher $75. Some furniture, infant/children's clothing, toys, games. Saturday, July 14,1984: 10-3, 19 Sawmill Brook Road. 7.12/7.26

JULY 14TH, 8:30 am-12 noon. 19 North Gateway. Great treasures, antiques, furniture, frames, pottery, books, etc. 7.12

MOVING SALE. Dishes, toys, clothes all sizes. Something for everyone. 163 Highland Avenue (corner of Governors). 9 a.m.-4 p.m. Saturday and Sunday, July 14, 15. 7.12

OTHER

Moving Sale

SATURDAY, SUNDAY, July 13th, 14th, 10 a.m.-5 p.m. 241 Boylston, Watertown. 926-4763. Selling everything. 7.12

BURLINGTON YARD Sale. Household items, clothing, and hundreds of fabrics. 28 Crystal Circle, 7/14, 9 a.m.-4 p.m. rain or shine. 7.5

STONEHAM MOVING sale Saturday 7/14 9 - 2. Washer, drier, fridge, air-conditioner, used furniture and miscellanea. 11 Wilson Rd. (off 611 Main). No early sales. Cash. 7.12

Dressmaking

WEDDING, BRIDESMAIDS gowns, expertly made, fast personalized service at reasonable prices. 646-1834.

DRAPES, CUSTOM made, be your own decorator. Quality work, fast service. Alterations. 729-3664.

DRESSMAKING AND alterations. All kinds, lowest prices. European trained. Same day services. Call Maria, 625-6596.

RUGS

RUGS, ROLLS, REMNANTS.
All at tremendous savings.
CARPET B&L COMPANY
808 Main St., Winchester
—729-5889—

Bargain Items Under $10

BARGAIN ADS run free for one week. Limit one item for $10 or less. Limit three ads per person per year. These ads will be taken through the mail or in person only and are not to be taken over the phone.

CEMENT LAWN roller without handle, 300 pounds. Free. You take away. 729-0677. 7.12

KETTLE-TYPE stand up charcoal grill. $5. 646-4466. 7.12

FABERWARE OPEN hearth shish-kebab with 5 skewers. Never used. $10. 648-6737. 7.12

AM RADIO. Radio Shack table model, good as new. $5. 484-8172. 7.12

ICE-O-MATIC ice crusher. $5. 489-0723. 7.12

DAY BED, opens to double bed. Fair condition. $5. 484-5802. 7.12

ELECTRICAL APPLIANCES. Under $10. Please call 646-8479. 7.12

OLD FASHIONED bureau with mirror. Needs refinishing. $10. 643-7470 evenings. 7.12

EDISON 20" window box fan, 2 speeds. $10. Call Carol, 648-5042. 7.12

FOLD-OUT sofa. Great for family room. $10. 646-5072. 7.12

SET OF three tires. $10. Different sizes. Some with rims. Call 648-1129. 7.12

CARPET SWEEPER (Wagner). $6.50. Hardly used. 641-0088. 7.12

20 BOYS' shirts. Nearly new, sizes 14-18. 3 camping shorts size 16 regular. All for $10.00. 648-5070. 7.12/7.26

For Sale

ALUMINUM STORM windows for sale. Completely installed $27.95, storm doors, $95. Screen porch enclosures. Free estimates. 641-0411. Call anytime.

WINCHESTER HISTORY. Copies of the 144-page Winchester Star Centennial edition of September, 1980, are for sale at $1 each at Star Printing Center, 3 Church St., Winchester. Nineteen chapters tell about the institutions and people of Winchester from the present and past.

CARPET REMNANTS from our remnant room. Save from $50 to $70. Room devoted entirely to remnants. Famous mills, Bigelow, Lee, Philadelphia, Masland, Trend, Galistan. All colors and fibers. Hundreds to choose from. Excellent for bedrooms, halls & stairways. Duffy Carpet, 965 Mass. Avenue, Arlington.

BABY AND kids' furniture, toys. Maternity and kids' clothes. Bought, sold, consigned. Tuesday through Saturday 10-4 p.m. or by appointment. Mother Goose Kids Shop, 156 Rindge Avenue, Cambridge. 354-8000 - 868-9664.

FULLER BRUSH Agent will take phone calls and deliver in local areas. Call 646-6785.

KIDDY LITTER, 253 Walnut Street, Newtonville buys and sells swelegant new and used clothes for infants and children. 527-7997.

J&M STEAM CARPET CLEANING

$17.99 each Room
Min. 2 Rooms.
WHOLE HOUSE SPECIAL
$89.99
Max. 5 Rms. & Stairs
Free Deodorizing
Residential-Commercial
Truck Mounted Unit
Call 944-2845

For Sale

CHILDREN'S AND maternity nearly-new clothing, toys, juvenile furniture, baby equipment bought, sold, consigned. Monday-Friday 10-4, Saturday 10-3. The Parent Connection, 1210 Massachusetts Avenue, Arlington, 641-2229.

DOLL HOUSES and miniatures, largest selection in Boston area. Enchanted Cottage, 2512 Mass Avenue, North Cambridge. 491-8818, Wednesdays 10 a.m.-3 p.m., Saturdays, 1 p.m.-5 p.m., and Sundays 2 p.m.-5 p.m. 12.22/TF

The In Place 5 Bartlett Avenue Belmont, Mass.

ANTIQUES AND collectibles, glass, porcelain, and small furniture. 489-4161 2.16TF

BABY ITEMS. Antique Singer sewing machine, 9x12 rug, lamp, many other items. 646-9594. 6.28/7.12

Nautilus Membership

SIX MONTHS, in Arlington. Moving, must sell. $100 or best offer. 641-2322. 6.28/7.12

OAK PEDESTAL table, bentwood and wicker chairs, minibike, youthchair. After 6 p.m. 648-3069. 6.28

RAMPAR (RALEIGH) girl's bike. Three speed intermediate size, excellent condition. $75. 729-6545. 6.28/7.12

FOUR TIRES, L78-15, Bronco truck tires, plus white Western wheels mounted. Good condition. $200. 489-0157. 6.28/7.12

BACKPACKERS? VISIT Life Sports across from Jimmy's, 1100 Mass. Avenue, Arlington. 10 percent off with this ad. 6.28/7.12

FEDDER'S AIR-CONDITIONER, 8,000 BTU, excellent condition, $200. Call 729-0300 6.28/7.12

1960 EVINRUDE 50 HP outboard motor, with controls, electric start. Runs good, $100. 646-8041. 6.28/7.12

ANTIQUE DINNING room set. Mahogany china cabinet, buffet table with custom pads, six upholstered chairs, excellent condition. $600 firm. 729-6892. 6.28/7.12

Must Sell

DUNCAN FIFE dining set, $1500; stereo, $50; snow tires, $50. 484-5064 6.28/7.12

LIKE NEW D.P. multi-gym, Sear's men's touring bike, 10 speed 26". Best offer. 643-1964 6.28/7.12

2 BOY'S silver Columbia bikes 25". Excellent condition. $50 each. 729-7553. 6.28/7.12

SOLID MAHOGANY 4 poster bedroom, brand new, armoire, triple dresser/ mirror and night stand. $3800 firm. Ann, 884-8138, evenings. 6.28/7.12

MOVING- SEARS Best gas dryer, $125. Pine 6 piece den set, $150. Admiral Coppertone refrigerator, $125. Stereo, $40. Console humidifier, $25. 646-3497. 6.28/7.12

SET OF four 13" radial tires fits Chevy Citation. $40. Also, four 13" tires assorted sizes, $5 each. 30 Bobbsey Twins books, $45. 643-0649. 6.28/7.12

Prepare For Your Fall Classes Now
Experienced TUTOR
Massachusetts Certified Teacher
French English
Math Reading
Grades 1-12 • Adults
Call after 5 p.m.
662-9074

For Sale

HEDSTROM BABY carriage/ stroller. Sturdy, good condition. 721-2770. 7.5/7.19

L.C. SMITH electric typewriter, perfect condition, $60. Mosiac coffee table, 58x15½", $50. 643-3329. 7.5/7.19

Swimming Pools

MUST CLEAR immediately! Factory reconditioned rectangular Kayak swimming pools. Structural guarantee. Financing available. Unbelievable prices while they last! Kayak Manuafacturing Corporation, toll free 1-800-THE-POOL, ext.399 7.5/8.23

Cabbage Patch

DOLLS HANDMADE. Adorable, adoptable, $25 and $35. Call 646-2053. 7.5/7.19

Kingsize Bedroom

THOMASVILLE HEADBOARD bookcase, chest, dresser, mirror, frames, linens. Best offer over $600. 729-8423. 7.5/7.19

ELECTRIC STOVE. Hot Point, pink, good condition, $25. 721-1122. 7.5/7.19

WINDOWS. 6 3'X4' roll-out awning windows. $25 each. 646-3893. 7.5/7.19

HOSPITAL BED, electric. In excellent condition. $375, firm. Call between 4-6 pm, 484-9188. 7.5/7.19

TWELVE FOOT fiberglass runabout, 35HP Evinrude motor, electric start, in water, new trailer, excellent condition. $1200. 646-6799 or 861-6032. 7.5/7.19

VW TIRES, terrace furniture, flower boxes, radios, animal prints and odds and ends. Moving, must sell by 8/1. Please call 729-3744 after 5 p.m. 7.12/7.26

Inflatable Boat

NEVER USED. Includes oars, life preservers, bellows, $30. Beautiful rugs, chocolate- brown, 11x12, $35. pearl white, 10x12, $75. 641-1255, 6:30 p.m.-9 p.m. 7.5/7.19

ROSEWOOD COUCH $60; rosewood and glass coffee table, $50; ice cream parlor dinette set, 2 chairs, $50; red wool oriental style rug, $50; assorted small red wool rugs, $10. 641-0140. 7.5/7.19

MOVING SALE. Refrigerator, freezer, dishwasher, air conditioner, drapes, miscellaneous items. 628-3181 after 6 p.m. 7.5/7.19

Office Furniture

MOVING, SELLING office equipment, desks, file cabinets, reception furniture, couch, chair, table, etc. Some beauty supply equipment, also. Call 641-1563. 7.5/7.19

SEARS COLDSPOT freezer. 19.5 thin wall, frostless. 683 pound capacity. Excellent condition. $200. 646-7597. 7.5/7.19

86" SOFA, shading of gold and avocado. Excellent condition. $200 or best offer. 643-2191, after 5 p.m. 7.5/7.19

THIRTEEN FOOT Coleman canoe, new for $175. Call 646-6799 or 861-6032. 7.5/7.19

QUEEN SIZE fruitwood bedroom, headboard, frame, boxspring, 2 drawer night stand, 9 drawer bureau with large mirror, 5 drawer chest. Excellent condition. $1200 or best offer. After 5 p.m. 484-6280. 7.5/7.19

Custom Home Cleaning 646-6100
Bonded & Insured
merry maids, Inc

For Sale

QUEEN SIZE Pecan bedroom, headboard, frame, nightstand, bureau, chest, 2 large mirrors. All in good condition. $900 or best offer. After 7 pm, 484-1320. 7.5/7.19

THREE BLACK and white formica chests, $165. One wood frame bed with two drawers. 643-4696. 7.5/7.19

USED CHILD life swing set with slide and crow's nest. $375. (List new, $771). Jenn-Aire broiler/ range oven. $250. Call 729-1651. 7.5/7.19

COUCH, FRENCH provincial fruitwood frame eggshell. Excellent condition. $300. 489-0268. 7.5/7.19

SOLID OAK dining table. Round pedestal base, leaf never used. Best offer. 492-2569. 7.5/7.19

Gas Range

EXCELLENT CONDITION, 30". Four burners, white. $100. 646-3192 or 253-2004. 7.5/7.19

QUEEN SIZE Serta Signature II. Excellent condition. 3 years new. $200. 861-8776, after 4 p.m. 7.12/7.19

Canon Camera

FT-QL f1.2 LENS plus case. Excellent condition. $125. 489-3472. 7.12/7.26

MATCH STICK window shades, 20 new, 24" wide. $3.50 each. Call 861-8776, after 4 p.m. 7.12/7.19

Bunk Beds

MAPLE, WITH springs/ bed boards. $150. Call 729-0377. 7.12/7.26

DINING ROOM table, walnut, 4 leaves. Excellent condition. 4 chairs, $550. Walnut sideboard, $750. Will sell seperately. Duncan Fife dropleaf $75. 484-5929. 7.12/7.26

60 METAL folding chairs. Take the lot for $100. Double bed with new box spring, $125. 484-4141. 7.12/7.26

MAUVE BRIDESMAID gown. Used only three hours. Perfect condition. Was $135, asking $75. Call 648-7727. 7.12/7.26

SOFA AND high back chair with ottoman, flowered fabric. Best offer. 729-0453. 7.12/7.26

Dining Set

THREE PIECE: Table, hutch and buffet. No chairs. Fruit wood, contemporary. Good condition. $200. 923-1631, 5 p.m.-7 p.m. 7.12/7.26

HOUSEHOLD FURNITURE dining, living, and bedroom. Excellent quality and condition. Call Syed, 641-1287, 9 a.m.-9 p.m. 7.12/7.26

BLUE KERMAN rug. Approximately 9x12, wide floral border and center medallion matching. $300. Call 729-3654 after 5 pm. 7.12/7.26

PLATFORM BED, King size with drawers, $300; three piece bedroom set, $150. 729-7945. 7.12/7.26

FRIGIDAIRE REFRIGERATOR; two lamps; coffee table; curtains, drapes. All excellent condition. Best offers. 863-0746, mornings; 272-0943, evenings. 7.12/7.26

FURNITURE FOR sale. Washer, drier, bedroom set, kitchen set. Please call after 6pm. 646-2519. 7.12/7.26

VELOUR CHAIR, tables, braided rug, bar stools $25. each. Call 648-0554 after 4. 7.12/7.26

SCARED OF A DENTIST?

Have your dental work done in one visit while you are sleeping.
For consultation call
Dr. Samuel Kane
(at Maverick Sq. E. Boston) convenient to MBTA)
569-7300

For Sale

COTTAGE FURNITURE, baby furniture and clothes- boy's and girl's to size 14. Call after 6 p.m., 646-5072. Moving- lots to sell! 7.12/7.26

Now What Can We Do Mom?

SUPPORT YOUR child's right to learn. World Book supports learning at all grade levels. Trade in and trade up to World Book. Special summer trade-in allowance on old encyclopedias. Order now, and save! Billing in September, budgets available. Call 245-4102 for trade-in information. 7.12/7.19

New Tires 165 SR 13

STEEL RADIAL. Bridgestones originally on 1984 Toyota Camry, tour for $125. 484-8172. 7.12/7.26

ANTIQUE METAL-TURNING lathe, circa 1890, floor model, 4' bed length, 10" swing, made by F.E. Reed Company, Worcester, MA, complete with accessories, excellent condition. $650. Wooden corner cupboard, custom made, 20" deep, 80-90" high, $80; Heavy solid core door, 45½"X 83½" high with lock, handles, and hinges, $100. 484-4141. 7.12/7.26

SEMI-ANTIQUE Italian provincial sofa and two chairs, $200. French loveseat and two chairs, $200. Kingsize float control water bed, originally $900 now $200. Chairs $20. 876-2899 or 646-6767. 7.12/7.26

Rug

SEMI-ANTIQUE Kerman oriental rug, beige background, 9x12, will sacrifice, $900. Call 484-6122 or 484-4245 7.12/7.26

TURNABOUT SAILBOAT, wood, No. 1185, needs some work. With trailer, $250; also, about 500 used bricks, $50. 729-0590 after 6 pm. 7.12/7.26

CARPET, 12x12. Light beige/ creme. Perfect Condition. Hardly used. 643-9260. 7.12/7.26

POWER MOWER, 20", excellent condition with grass bag, $60. Call 729-9136. 7.12/7.26

ROUND PEDESTAL table, four chairs, $75; Kitchen table, $15; Wooden desk, chairs, $10; Dresser, $15; Rose carpet, $10; Electric broom, $7; Trail bike, $125; Mini bike, $35. Offers considered. 648-3069 or 523-4665. 7.12/7.26

SET OF mahogany twin beds, Mahogany dining room set, Pair of leather top end tables, 9x12 Karistan Oriental rug, several smaller rugs. Items in excellent condition. Call 438-7648. 7.12/7.26

CRATE AND Barrel solid light oak table with 6 ladder-back chairs. 3 years old. $850 new, asking $575. 643-3813. 7.12/7.26

SET OF golf clubs, bag, cart. Good for beginner, $40. Single rollaway bed, $35. 2 piece set imitation leather divan and chair, $35. Telephone table, $15. 648-2307. 7.12/7.26

FOUR CAPTAIN- style kitchen counter stools. Walnut finish. Like new. $250. 648-5772. 7.12/7.26

STOVE 30" gas coppertone Magee. Looks good, works good. $75. Call 646-8177. 7.12/7.26

SERTA QUEEN size box spring, very good condition. $125. 648-0358. 7.12/7.26

SCREENHOUSE: 9'12. In perfect condition; one summer season use. Call 643-9703. 7.12/7.26

1980 DATSUN low mileage. Firm price of $3200. Please call after 6:30 pm. 729-5934 7.12/7.26

General Contractors
Stone Walls, Patios
Brick and Concrete Work
Asphalt Driveways
Guido Vittiglio Inc.
438-5524

Classified 729-8100

Deadline Tuesday 4 p.m. 3 weeks in 3 newspapers — Arlington Advocate, Winchester Star, Belmont Citizen.

Wanted

ANTIQUE CHINA glass, furniture and good used furniture, excellent prices paid by Nook & Cranny Antique Shop. 729-3654, 729-4054. 11.3/TF

WANTED-ANTIQUES. China, sterling silver, cut glass, oil paintings. Oriental rugs, glassware, clocks. I will buy a single item or an entire estate. Call 9:30 to 5:30. Mr. Winer, 643-4040. Fabric Corner, Antique Dept. 783 Mass. Ave., Arlington.

CASH PAID for pre-1930 furniture; oak, wicker, walnut, marble tops, mahoganay, desks, dining and bedroom sets, odd pieces. Cameras, oriental rugs, paintings, brass beds, anything old. 862-6041.

Wanted U.S. Stamps and Coins

WE PAY cash and top dollars for gold or silver. We buy stamps, coin collections. Estates bought and appraised. Call today for daily prices. 648-9403. Art Maran Stamp and Coin.

Books

WANTED-GOOD used books, private libraries purchased. Call Payson Hall Bookshop, 80 Trapelo Road, Belmont. 484-2020.

Blackpowder Shooters

IF YOU think putting holes in paper is about as exciting as watching the traffic lights change, consider team shooting at breakable targets against a stopwatch. The 10th Massachusetts Battery is looking for more people. We are part of the North-South Skirmish Association, a 4,000 member competitive shooting organization where the shortest elapsed time wins. Units take their names in honor of actual Civil War regiments and members shoot original or reproduction weapons of the 1861-65 period. The 10th Battery competes with .58 cal. rifled muskets, caplock breechloading carbines, and an 1,800 lb. full size 3-inch rifled muzzleloading cannon. Yes, there's some paper punching too for those interested, but the real excitement is in the rapid fire team events where you shoot at flower pots, hanging water-filled coffee cups, ceramic tiles and 32 clay pigeons on a 4x8 cardboard backer at 50 yds. We welcome all shooters regardless of experience. Our team members live all over — from Maine to Rhode Island to New York — but more are from eastern Massachusetts. Call Ron Borjeson at 1-835-3102 for further information.

Old Rifles Wanted

OLD RIFLES, carbines, early cartridge guns made before 1898 such as 45-70 trapadoor Springfields. Remington rolling block single shots, certain lever action Winchesters and old muzzleloaders wanted. Especially want short barrelled guns. Fair market price paid depending on condition. Call Mr. Jorgensen, publisher, Century Publications Inc., to arrange appraisal. 729-8100.

WANTED: ANTIQUE and old woodworking tools, Stanley planes, tool chests, surplus hand tools. Precision machinist tools. Delta power tools, band saws, joiners, drive presses, shop lots. 527-1916.

Wanted

All & Everything 2269 Mass Ave. North Cambridge

ALL HOUSEHOLD furnishings sought. Antique and used, one piece or entire contents. Call 354-8641, 10-5:30 p.m., 876-0005, evenings.

COLLECTORS WANT Old Key Wind Clocks. Will answer any and all replies promptly and courteously. Please call Jim days 729-3636, evenings 729-8383 or Leo evenings 665-7062.

TELEVISIONS USED color sets any make and model. Portable and consoles. Will pick up. Call 729-5284.

WANTED LIONEL and American Flyer toy trains. Call Neil at 389-4058 anytime.

ALL THAT Is Old. Antique furniture, rugs, clocks, china, toys, quilts, dolls, wicker. Call Leo evenings, 665-7062 or Jim days 729-3636 or evenings 729-8383.

Attic Antiques

USED FURNITURE Pianos bought and sold. Hours Tuesday thru Saturday, 10-5. 196 Holland Street, Somerville. 623-9054, 547-6092.

OLD JEWELRY, silver and gold. Cash paid for your gold and silver or old coins. Highest prices paid. 646-8163.

ANTIQUES AND Collectibles, furniture, brass, silver, china, jewelry, linens, rugs, etc. One item or complete estate. Call 729-4419. 3.1/ TF

TOP $$$ for used LP records and 45's. Also VHS cassettes. Will travel for large collections. Looney Tunes, 247-2238. 4.26/TF

COSTUME JEWELRY made before 1965. Can we talk? Call Rosemary, 863-0192. 6.14/TF

Printwise Gallery Opening

WANTED, AMERICAN paintings, etchings, prints and books, 1800's-1940's. Call Harvey Kornicks, member New England Appraisal Association. 729-0512 or 729-2989. 6.7/TF

AB Means Always Buying

QUALITY USED furniture, antiques, and collectibles. AB Furniture; 923-4107 or 427-3383. Leave message. All calls answered. 6.28/TF

NEED WITNESSES for auto accident at intersection of Cambridge Street and Wildwood Street in Winchester on Friday, June 22, 8 p.m. Please call collect 617-824-0748. 6.28/7.12

Children's Clothes

WANTED, WILL pay cash. Sizes 0-6, toys, furniture, etc. Call Robert anytime, 734-8492. 7.12/7.26

Business Opportunities

PROFESSIONALS WHO want to own and operate their own business part-time, flexible hours. Call Mr. Mowrey 284-3002. Any time- best after 5. 3.3/TF

Pets

See also Lost and Found col.

NO CHARGE for pets being given away free. We will run your ad free of charge for three weeks. Just phone 729-8100 before 4:30 p.m. on Tuesday to place the ad.

ATTENTION BOARD your cats with us. We give Tender Loving Care. Pal's Pampered Pets, 218 Mass. Ave., Arlington. 646-1031.

FREE, GOOD dogs need loving homes! Labs, Shepherds, others. Males & females. 623-8599. 3.15/TF

WHILE YOU'RE away, your pet can stay at: UPPER NEWBURY PET CENTER, INC., 332 Newbury Street, Boston, Mass. We offer grooming and boarding as well as AKC puppies, kittens, birds, fish and accessories. Open 7 days. 536-2121. 5.10/TF

FREE LONGHAIRED white and tiger kittens. Ready now. 646-4685. 6.28/7.12

FREE CROSS-dwarfed baby rabbits, mixed colors. 646-4685. 6.28/7.12

FREE TO good home, rabbit and hutch. Call 729-0874. 6.28/7.12

LHASA APSO pups. Seven weeks old, AKC registered. Light gold in color. 648-5313. 6.28/7.12

FREE YOUNG female, spayed outdoor cats, need good homes. 646-4337. 6.28/7.12

FREE TO good home. Affectionate, 7 month old cat. Call 424-1835 days. 6.28/7.12

FREE MANX cats, calico, oranges, fixed, kittens, all with shots. 491-0414. 6.28/7.12

FREE, ABANDONED "Petunia" cat. Loving, young, spayed female needs good home 646-1220. 6.28/7.12

FREE TO good home, 6 month calico cat, very gentle. 666-8402 evenings. 6.28/7.12

FREE THREE long-haired kittens. Six weeks. Weaned, litter trained. Available now. 643-2836. 6.28/7.12

AKC GOLDEN Retriever pups. 6 males, $325; 2 female, 300. Call 698-6200 days; 643-5015 after 6 p.m. 6.28/7.12

FREE BLACK and white kitten. Cuddly and cute. Last one. Call 862-6273. 6.28/7.12

FREE, TWO Yorkshire terriers, must stay together, exceptionally good home. 643-5163. 7.5/7.19

FREE TO good homes. Kittens, silver Tabby-Siamese cross. Affectionate. 484-8569, evenings. 7.5/7.19

FREE MEDIUM size, black puppy, 7 months, shots, spayed. After 4 pm, 729-0758. 7.5/7.19

FREE CAT. Pretty buff colored young. Very playful, housebroken. 484-8256. 7.5/7.19

FREE, GERMAN Shepherd. Male. Needs loving home. 244-7495, evenings. 7.12/7.26

FREE KITTENS, puppies, female cat spayed with shots, and two calico cats. 522-7818. 7.12/7.26

FREE BLACK kitten. Fluffy, playful male. 12 weeks, housebroken. 438-4633. 7.12/7.26

FREE LOVING multi-colored, spayed, female cat for adoption. Needs good home. Good pet. 666-5643. 7.12/7.26

Pets

FREE, SPAYED cat, and neutered angora, shots. Calico tiger kitten. Puppies. 522-7818. 7.12/7.26

FREE KITTENS and kitten chow. Call 648-1196. 7.12/7.26

ADOPT A friend. Female Irish Setter, spayed; male Husky/Shepherd pup; white male Shepherd/Husky; male Beagle cross, and others. 623-8599. 7.12/7.26

FREE, TO a good home, one year old German Shepherd mix, great disposition. 641-0136 or 646-7947. 7.12/7.26

FREE 6 month female ¾ husky, ¼ shepherd. Loves kids. 641-1514. 7.12/7.26

Lost & Found

For Lost or Found Animals also see Pets.

ANY "FOUND" item reported in the classified section will run free of charge for one week. Just phone 729-8100 before 4:30 p.m. on Tuesday to place the ad. There will be no charge for placing the ad.

LOST, CAT. One blue, one gold eye. Black and grey tiger with white markings. June 7th, vicinity near Belmont Center. Reward. 489-2843, leave message. 6.28/7.12

LOST CAT, Male, orange Tiger. 2 years old. Vicinity of Lake Street, Spy Pond Parkway, June 13. Named "Kiddie". If found, please call 890-9300 ext 4961 or 776-2630. 6.28/7.12

LOST, CAT, young calico, double paws, vicinity of Stewart Terrace & Concord Avenue, Belmont. Reward if found. 489-5145 (days); after 6 pm, 489-3725. 6.28/7.12

LOST PARAKEET. Blue. Vicinity Wildwood, Ivy Circle, Winchester, June 22nd. After 3 p.m., 729-9101. 6.28/7.12

LOST, TWO sets of keys between Main and Bacon, Winchester. Please return to Winchester Police Station. Thank-you. 6.28/7.12

FOUND, SET of pictures (Kodak prints), on Church Street, Winchester, June 26th. Contact Winchester Star Office to claim, 729-8100. 6.28/7.12

LOST, CAT white and apricot. Common Street, Royal Road, Belmont, June 22nd. 489-2196. 7.5/7.19

LOST CAT near Winthrop Street between Highland and Washington. "Lizzy", brown with black stripes, small face, large eyes. Please call 729-1232. 7.5/7.19

LOST GREY persian, short-haired cat with yellow eyes, named Garfield. Female, missing since Saturday night. Around the Parmenter area. 646-6744. 7.5/7.19

LOST, TUXEDO coat in plastic bag, Park & Mass. Ave, Arlington. Reward. 648-0083. 7.5/7.19

FOUND, EYEGLASSES, silver rimmed, on Mass. Avenue in East Arlington, July 4th. 648-0766. 7.12

LOST CAT. Brown, medium size. Vicinity of Belmont Hill, 10 Juniper Road (Habitat). July 5th. Call Ray Hill, 489-3850. Reward. 7.12/7.26

FOUND, TAN dog, floppy years, large. Brown collar. Vicinity West Woburn. 933-2079. 7.12

LOST, LENOXX AM-FM stereo & cassette player. North Union Street Park on Monday afternoon, July 9. Reward. Please call 643-5253. 7.12/7.26

Business Services

RESUMES TYPESET. Professional typesetting of resumes, done in a variety of type styles. Call 729-7827, Star Printing Center.

Bookkeeping

COMPLETE SERVICES for small businesses. Experienced in all phases through financial statements including payroll and collection. Call 254-4306. 2.16/TF

Typing - Billing

MJL TYPING and Billing Service. Reports, proposals, resumes, 3rd-party and commercial billing. Pick-up and delivery. 623-7905. 6.14/6.28

Typing

PROFESSIONAL TYPING. Quick, efficient service from my home. Reasonable rates. 641-1334, 648-0293. 7.12/TF

Business Services

Words Etc. Quality Guaranteed Word Processing Data Bases

MAIL LISTS and mailings, manuscripts, reports, proposals, data-entry. Pick up and delivery. Call 646-0825. 7.5/7.19

PROFESSIONAL OFFICE services, typing, bookkeeping, mailing, pickup and delivery. 646-7508, 646-8700. Mary. 6.28/7.12

Miscellaneous

MARY KAY Start your skin care program today! Call Debbie Pascavage at 646-1985 to arrange a complementary facial with instructions in beauty and skin care.

THANKS TO St. Jude for favors granted. M.B. 5.24/TF

Miscellaneous

DISCOVERY TOYS, Sale: for June/July. Direct sale catalogs, private showings, home parties with free gifts. Call Linda 484-3319. (Best hours 8-10 a.m./8-10 p.m.) 6.28/7.12

THANK YOU, St. Jude, for favor granted. AB. 7.5/7.19

ST. JUDE'S novena. May the sacred Heart of Jesus be adored, glorified, honored, loved and preserved through out the world, now and forever. Sacred Heart of Jesus pray for us, St. Jude, worker of miracles, pray for us, St. Jude, helper of the hopeless, pray for us. Say this prayer 9 times a day for 9 days. It has never been known to fail. Publication must be promised. I have had my request granted. JB 7.5/7.26

THANK YOU Saint Jude for a favor granted. JKC. 7.12/7.26

THANK YOU, St. Jude, for favor granted. DM. 7.12/7.26

THANKS TO Saint Jude for favor granted. G.B. 7.12/7.26

SAVE 45%

Winchester Printing July/August Sale

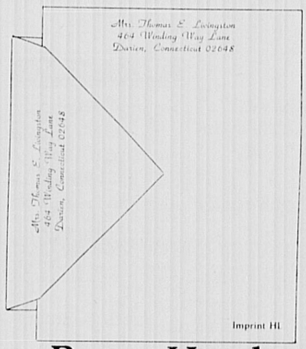

Imprint WS — Mrs. Robert A. Youngson, 4322 Lake Shore Drive, Hibbing, Minnesota 54324

Imprint GO — Mrs. Frederick W. Browning, 634 Auburn Street, Lake Forest, Illinois 60642

Imprint BC — Martin B. Livingston, 6263 Woodward Road, Chicago, Illinois 49228

Imprint VS (Semi-Note) — M L P

Imprint PL — Mrs. Louis M. Allmon, 423 Alameda Way, Marina Del Rey, California 92246

Imprint HL

Rytex Handcraft Vellum Personalized Stationery Only $10.95

A $20.00 value. Luxurious personalized stationery printed in your choice of winning combinations. Select Princess (5¾ x 7¾) or King Size (7¼ x 10-1/8). Beautifully gift boxed sets of 100 Princess sheets and envelopes or 80 King Size sheets and envelopes.

Winchester Printing, 3 Church St., Winchester, MA 01890

Send _____ boxes HANDCRAFT VELLUM PERSONALIZED STATIONERY at $10.95
Include _____ 50 extra, plain sheets, (at $3. each box)
Enclose $14.45 or $17.65 per order (includes tax & delivery)*

Imprint Name _____
Address _____
City, State, Zip _____

Choice of Paper (Check one)

King Size (Tan or ivory only)	Blue w. Blue Ink	White w. Blue Ink
Princess (White, blue or ivory)	White w. Green Ink	Ivory w. Brown Ink
Semi-note All Colors	Tan w. Grey Ink	Tan w. Brown Ink

Circle One
Imprint Style: WS HL GO BC VS PL

Please allow 4-6 weeks for delivery. Absolutely no cancellations or changes after 2 days.
(Please be sure to include shipping address).

ORDERED BY _____
Address _____
City, State, Zip _____
Account No. _____ Phone _____
☐Charge ☐Payment Enclosed Sorry, no C.O.D. or phone orders.

*$10.95 plus 3.00 tax & delivery - or - 10.95 plus $3 plain sheets & 3.70 tax & delivery.

Stop by our office in the Star Building, 3 Church Street, Winchester for other stationery bargains!

Junk Cars Removed
$30 & Up For Junk Cars
We Buy Running Cars
Mass. Licensed Dealer
861-6060

HIGH FUEL BILLS? INSULATE

WITH BLOWN FIBERGLASS INSULATION
Free Estimates
862-2451
Carl Anderson
Richard Anderson
Established 1947
Bullock & Cochrane

Ivers & Stein Realtors

Louise Ruma-Ivers

Dot Stein

PRICING IS IMPORTANT

Since human nature is predictable, there is a better than even chance that you'll put the wrong selling price on your home if you set the price on the property yourself.

You may price it far above its fair market value because of sentimental attachment, expenditures you have made, or heeding a well-meaning friend's advice. A home remaining on the market for months due to overpricing frequently becomes a white elephant. It eventually sells for a much lower figure than it would have brought originally, had it been priced realistically.

On the other hand, you might under-price it because of your unfamiliarity with the local market. That would be financial folly. Your safest bet is to list your home with a Realtor who will help you price it correctly from the start and sell it for the highest and best price with the least amount of inconvenience to you and your family.

Louise Ruma-Ivers is President of the Women's Council of Realtors of the Greater Boston Real Estate Board and past President and Director of Council L of the Greater Boston Real Estate Board.

Dot Stein is a member of the MLS Board of Directors of the Greater Boston Real Estate Board.

Call one of our full-time professionals if you have any questions concerning Real Estate.

648-6500

339 Massachusetts Avenue Arlington MA 02174

REAL ESTATE DIRECTORY

Whether buying, selling or renting business or private property, seek the experienced services of the licensed professionals listed below:

ARLINGTON

ARLINGTON REALTY ASSOCIATES
1122 Mass. Ave.
648-2222
"List with us. We'll buy your home if not sold in 90 days."

CARROLL-HARP REALTY
54 Mystic Street
648-1900
"30 years' experience buying, selling, appraising with Violet Harp."

REALTY WORLD FOREST REALTY
61 Forest Street
646-9500
"We're #1, and we're proud of it!"

BELMONT

BELLMONT REALTY ASSOCIATES
12 Brighton Street
484-8808
Rita M. Israel, G.R.I.
Marie R. Monahan, G.R.I.
Irene B. Reardon, G.R.I.

IRENE DREYER REAL ESTATE, INC.
437 Trapelo Road
489-0238
"Verbal opinions of value gladly given."

BELMONT

RUSSELL REALTY
83 Concord Avenue
484-8600
"For personal attention, call Camille Repucci."

CAMBRIDGE

CURRIER ASSOCIATES
362 Huron Avenue
354-0800
"Offering the finest selection of exclusive properties in Cambridge."

LEXINGTON

NORMA PERRY & ASSOCIATES, INC.
365 Waltham Street
863-0550
"We're professionals with the personal touch. Relocation north and west of Boston."
Call our new office in
WAYLAND
75 Boston Post Rd.
358-6111

WINCHESTER

THE BIXBY & PORTER COMPANY
33 Thompson Street
729-7000
"Since 1931"

WINCHESTER

ANN BLACKHAM & COMPANY
11 Thompson Street
729-1663
"The Leader since 1968"

BOWMAN REAL ESTATE
47 Church Street
729-2575
"Anne R. Wild, Realtor serving Winchester for over 30 years."

CENTURY 21 WINCHESTER REALTY
40 Church Street
729-7777
"Number 1 to work for you."

SHERMAN R. JOSEPHSON REALTORS
824 Main Street
729-2600
"Real Estate brokers since 1918."

MARK A. LOMBARDI REAL ESTATE
540 Main Street
729-7323
"Full service Real Estate Realtor. MLS"

SWANSON ASSOCIATES
559 Main Street
729-5299

Ann Blackham & Company, Inc.
Real Estate
by Ann Blackham

LOOKING BEYOND THE MESS

If you're looking for a good buy in an older home, and see one in which the housekeeping leaves something to be desired, don't be turned off immediately. Look beyond the mess. Don't let your first impression deter you from seeing the IMPORTANT features of a house.

For example, the structure of the house and the general layout may be in excellent condition, easily convertible to your own ideas of decorating and family living. The kitchen may be cluttered an unkempt, but large and well stocked with cabinets, pantry, and other features. A worn and dirty carpet in the livingroom may be covering a beautiful hardwood floor that you can make sparkle again. Also, carpets can be cleaned or replaced.

It takes good visual imagination to see how a house can be transformed to meet your own ideas of decorating. If the house is sound and has the features you want, you may find that the poor housekeeping will work to your price advantage.

ANN BLACKHAM & CO.
11 THOMPSON ST., WINCHESTER 729-1663
We're here to help!

"WINCHESTER'S SALES LEADER"
Ann and Bill Blackham 729-3459

Nancy M. Casey	721-2014	Carol Johnson	729-4787
B. J. Constable	729-2679	F. LaSalle G.R.I.	391-7979
Kathy Costello	729-3889	Elaine Lundin	729-2954
Marion Crandall	729-5559	Mary McCue	933-5166
G. DeGeorge G.R.I.	729-0369	Dorothea Meli	721-2222
Julie Downes	729-1838	Ann Norberg	729-5921
Glenda Downs	729-6653	Beverly Ryerson	729-3311
Dot Hickey	729-4326	Frank Rutter	729-4677
Charles Hurley	729-9143	Jeanne Sheehy	729-2114

Real Estate

CHOICE HOMES wanted for top executives relocating in this area. $6M to $10M. Alyce C. Monahan, Sales-Rentals-Management. 862-0278.

Realtors
Landlords

DON'T ALLOW dead trees or overhanging branches to become a problem. Secure your properties now before the harsh winter causes you unnecessary stress. Call Collings Co. Tree Removal and Care. Free estimates, fully insured, references available. Since '72. 438-1759 or 547-5223.

CALL ME if you're interested in selling your two-family home or multi-family property. I pay cash and fast closings. 646-8163.

CAMBRIDGE CONDO. Harvard Square area, furnished, one bedroom. $52,000. Call days, 576-2719. 6/28/7.12

Real Estate

Join The Family

CENTURY 21 American Hallmark is still growing! We are looking for a self-motivated person for Real Estate sales. Know the rewarding feeling of working with "America's Number 1 Top Seller."

Century 21
American Hallmark
648-8680

6/14/TF

Real Estate Sales/
Rentals

WE ARE seeking an ethical, professional, hard working, real estate broker or salesperson for congenial and innovative Belmont office. If you are career oriented, licensed, and available on a full time basis, please contact Bob Gross, 489-2911 (evenings: 489-0069). 6/28/7.12

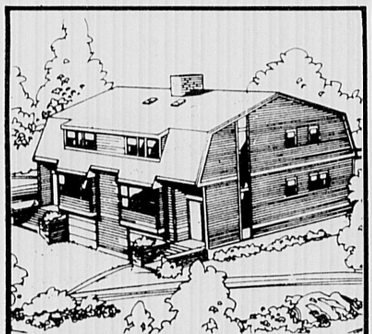

PEPPER HILL ESTATES

These quality built, unique and spacious townhosue condominiums provide the privacy of single home living. From $176,500. Take Ridge St. to Pepper Hill Drive to end. Model open weekdays 12-4, Saturday and Sunday 11-4 or call 729-7002.

The Bixby & Porter Co.
Since 1931

Real Estate

Pennell-Thompson
Realtors
Since 1945
643-8800

ARLINGTON. BRICK. 6 room ranch. Fireplaced living room, open plan dining room, eat-in kitchen, 3 bedroom, 1½ baths, basement family room, excellent potential for in-law apartment. 2 zone heating. Convenient location. $119,900 MLS. 6/28/7.12

Ivers & Stein
Realtors
648-6500

ARLINGTON. ABSOLUTELY charming 7 room home built by noted architect Goff, listed in Arlington's Historical Survey. Great floor plan, includes 2 large first floor bedrooms, plus 2 on second. Pretty, level lot, garage, a skip to Center and 2 bus lines. Asking $129,900.

ARLINGTON. Ideal starter or retirement ranch. 5 cheery rooms, and enclosed porch and playroom. Large country kitchen and dining room; nice fenced yard. In Stratton School area. Surprisingly low utility bills. MLS. $110,000.

ARLINGTON. Cream puff Cape. Three bedrooms, 2 baths, (one deluxe), large first floor family room, new heat, even exterior wall insulation. Exceptionally pleasing decor. MLS. Low $100's.

ARLINGTON. Victorian, 9 rooms, 2 stairways, extra large lot, convenient to Center and Cambridge bus. Exterior newly remodeled. MLS. Asking $123,900.

New! Free Home Warranty. Buy any home through us, receive 13 months free protection against potential repairs to systems and appliances. List your home with us, receive free protection while your home is on the market. Call for details. Ivers & Stein Realtors, 648-6500. 6/28/7.12

WINCHESTER. CLASSIC 1840's Victorian, unaltered. Six bedrooms. Near center, transportation. For sale by owner. $165,000. Principals. Call evenings, 729-5309. New to market? Lots of charm. 6/28/7.12

Real Estate

BY OWNER. We are a professional couple seeking to buy a condo directly from owner in the Arlington area. (413) 253-3370. 6/28/7.12

ARLINGTON. FIRST ad. Charming 7 room Cape, 2 baths, fireplace. Extras. $127,900. Exclusive Agents. Mrs. Palermo- Buckley, 648-8199, 729-7046. 6/28/7.12

ARLINGTON. TWO family duplex, 6&6 with in-law apartment, impeccable condition, 2 driveways, level lot. $179,500. Dupont Real Estate, 648-6630. 6/28/7.12

Winchester

LAND: ½ acre. TREES. 24 House: 8 rooms. Condition: Tip top. Extras: In-law apartment on the Fell's. $185,000. 729-0978. 6/28/7.12

Winchester

AFFORDABLE. 2 bedroom Townhouse in move-in condition. Close to transportation, shopping, Boston, and major routes. $105,000. Keatley Associates, 646-8754. 6/28/7.12

Century 21
American
Hallmark
648-8680

ARLINGTON. SOUGHT after ranch. Mint Condition. Stratton School Area. Dishwasher/ disposal kitchen and more. $112,900. 6/28/7.12

WINCHESTER. BY owner. West side. 10 rooms, center entrance. Colonial. 2½ baths. $195,000. 729-5869. 7/5/7.19

STONEHAM, N.E. Colonial, 8 rooms, enclosed porch, garage, 3 car driveway, new bath, kitchen, furnace, plumbing, roof and back porch, large fenced-in yard, quiet dead-end street, great for children, nicely decorated, very good condition. $87,000. Call evenings, 665-4487. 7/5/7.19

ARLINGTON BY owner. Charming 6 room cape (school, Park Circle area), garage, nice yard, move-in condition. $118,500. Call 646-5800. 7/5/7.19

Real Estate

Realty World
Danca Realty
321-0180

WINCHESTER. IDEAL for one or two! Spic and span, 2 bedroom condominium. Owner ready to go. $74,900. 7/5/7.19

Realty World
Forest Realty
646-9500

GREAT INVESTMENT. A four family home outside of Davis Square, on quiet, childsafe street. Slate roof, aluminum siding, maintenance-free outside.

Shown by appointment only. Call today for all of the details. It won't last. The price will surprise you! It's low. 7/5/7.19

Century 21
American
Hallmark
648-8680

ARLINGTON. YOUNG. Garrison Colonial. 3 bedrooms, 1½ baths, fireplaced living room, modern kitchen- dishwasher, disposal, hardwood floors, and more! $127,500. 7/5/7.19

Real Estate

Century 21
American
Hallmark
648-8680

ARLINGTON. CHARACTER charm, and convenience. Quality built Colonial with gracious entrance foyer, hardwood floors, 3 fireplaces, sliders to large deck and more! Offered at $225,000. 7/5/7.19

Arlington

EXCELLENT SPOTLESS Colonial on a deadend street, 3 bedrooms, 1½ baths, 1 car garage, beautiful finished basement affords easy conversion to an in-law apartment. $149,900 MLS. Battle Green Realty, 862-1664. 7/5/7.19

Lexington 2-Family

1-1-2. ESTATE settlement, ½ acre on bushne, exterior paint and roof done recently. Interior needs updating. $159,900 for quick sale. 729-7292 or 868-1147. 7/5/7.19

Pennell-Thompson
Realtors
Since 1945
643-8800

POSITION AVAILABLE. Established office needs full time experienced broker. Please contact Connie Watterson or Walter Pennell. All resumes and inquiries held in confidence. 7/12/7.26

Real Estate

Gregg Lake
Antrim, NH

FIVE ROOM cottage in quiet wooded setting on hill. Walk to private beach. $28,000. 617-369-1914 or 603-588-2426. 7/12/7.26

Rockport

INHALE FRESH ocean air! 3 bedrooom Cape. Winter ocean views, walk to beach, quiet street. Great value at $149,900. Call Century 21 Rathbun, 1-283-2990. 7/12/7.26

Home Inspection

RETIRED CONTRACTOR will inspect the house you're considering buying. Don't make a decision without a professional's opinion. Call 576-2908. 7/12/7.26

BELMONT. HARVARD Lawn. 2 family, 6 & 7, 2 car garage, modern kitchens and baths, close to T. Upper $100's. Call 484-9433. 7/12/7.26

Realty World
Forest Realty
646-9500

BURLINGTON. BETTER than new, customed-designed 3 bedroom ranch. With formal dining area, cozy living room with fireplace, huge familyroom with built-in bar and wood stove, new, modern kitchen and bath, all new paint and paper. Nothing to do but enjoy!!! Won't last at only $109,900. Call today to see this beauty. 7/12/7.26

WINCHESTER

Brand new center entrance colonial at end of cul-de-sac. Private ½ acre lot. Four large bedrooms, formal dining room, 14x28 living room, gourmet kitchen with oak cabinets, 2½ baths, laundry room, family room with cathedral beamed ceilings, fan and skylights, 10x24 ft. sundeck, 2 fireplaces, 2 car garage, 6 inch walls, Anderson thermopane windows, oak flooring, garage door openers, central vac., central air conditioning.

9 Windsong Lane *(off Old Village & Johnson Rd.)*

$280,000 By Builder
Call 729-3738 or 648-2124

Real Estate

Realty World Forest Realty 646-9500

ARLINGTON, MT. Vernon Street Townhouses are ready for you to pick tile, carpet, and colors. These all new, 3 bedroom, 3 bath, are the most exclusive in the area. Call today for all of the details. 7.12/7.26

Ivers & Stein Realtors 648-6500

ARLINGTON, RARE offering in prestigious Jason Heights! Wonderful 9 room plus Victorian, four rooms on first floor, spacious, tall ceilings, natural wood, leaded glass, loads of nooks and crannies and Victoriana 1½ baths; enclosed porch, garage, short walk to T and 34 acres conservation land. MLS $218,000.

ARLINGTON. Super quality built pre-World War II home in move-in condition. Two large bedrooms, fireplaced living room, dining room, beautiful natural woodwork and hardwood floors, plus finished 2nd floor enclosed porch, level yard, garage. MLS. $129,900.

ARLINGTON. Transferred owner offers 7 room Cape in AAA condition. Super first floor family room, 2 baths, (one brand new), 3 bedrooms, new heat, exterior wall insulation, lovely yard, perfect for large or small family. MLS. Low $100's.

NEW! Free Home Warranty. Buy any home through us, receive 13 months free protection against potential repairs to systems and appliances. List your home with us, receive free protection while your home is on the market. Call for details. Ivers & Stein Realtors, 648-6500. 7.12/7.26

Realty World Forest Realty 646-9500

ARLINGTON. TWO family, 6 plus 6. This lovely 2 family sits high on the hill overlooking Arlington Heights. Handy to everything. Great investment. Priced to sell today! Call today for all the details. This won't last. 7.12/7.26

Realty World Forest Realty 646-9500

EXPANDABLE 3 bedroom ranch with extra deeded lot. Bring your boat and swim trunks! Close to a beautiful lake. This handyman's special won't last at only $53,900. Call today to make your appointment. 7.12.7.26

ARLINGTON. ATTRACTIVE basement, one bedroom. $500 all utilities. Pet o.k.; Spacious five room 2 bedroom in home. $430 unheated.; Modern 3 bedroom. $750 unheated. Sander RE. 864-8772. 7.12/7.26

Free Vacation 4 Percent Sales Program

ATTENTION HOMEOWNERS. Due to the increase of clients, and the shortage of property for sale, Mass. Avenue Associates is offering a 4 percent commission sales program and free vacations. Mass. Avenue Associates is a professional, computerized real estate agency. Call now for details.

643-5100

7.12/7.26

ARLINGTON EAST. Three family, $170's. Heights-Commercial/Industrial location; Small 3 family $100k; Watertown Square, 3 family, $155k; Owner. 876-2899. 7.12/7.26

WANTED. HOUSE lot, 8,000-10,000 sq. ft. in Winchester. Private party. 625-9514. 7.12/7.26

Real Estate

Pennell-Thompson Realtors Established 1945 643-8800

ARLINGTON. NEW Listing. Gracious English Colonial, ½ brick, fireplace living room, formal dining room, eat-in kitchen, 3 bedrooms, 1½ baths, hardwood floors, fireplace family room, screened porch, 2 car garage, level lot, immaculate condition. Terrific location! $149,000. MLS.

ARLINGTON Custom Ranch, large living room & kitchen, formal dining room, 2-3 bedrooms, basement, fireplace family room, study, 3 zone heat, 2 car garage. Owner financing. Asking $189,500. MLS. 7.12/7.26

BRICK HOME six rooms, 41' furnished basement. Menotomy Rocks area. Open House Thursday-Saturday 106 Spring Street, Arlington 9-10-3 30. 7.12/7.26

ARLINGTON. DESIRABLE Morningside location. Charming seven room fully dormered Cape in mint condition. Well-insulated, fireplaced living room, dining room, eat-in kitchen with dishwasher and disposal. First floor den, three bedrooms, two full baths, one car garage. Landscaped yard. $144,900. MLS.

ARLINGTON EAST. Pleasantly situated three bedroom Colonial with modern kitchen and bath. Updated systems. Near T. $98,900 MLS.

ARLINGTON. Standard 2 family, 5-5-½. Modern kitchens and baths, 2 car garage. Good income. $139,900. MLS.

ARLINGTON HEIGHTS. Well maintained two family, 5-7. Modern bath and kitchens, fireplaces, porches, private yard, walk to everything. $170,000 MLS.

ARLINGTON. Stratton School area. 7 years young Garrison Colonial. 3 bedrooms (1 kingsize), 1½ baths, large well-equipped kitchen, lower level familyroom and den. Large lot. $137,500. MLS.

Sweeney & O'Connell Real Estate 643-7478

7.12/7.26

ONE BEDROOM condominium Spy Pond view. $66,900 or lease with option to buy. 646-9448. By owner. 7.12/7.26

WINCHESTER BY owner. Restored home, built 1905. Four bedrooms, 1½ baths, two rooms on third floor. New custom eat-in kitchen with dishwasher, microwave, and more. New roof and furnace. Walk to town, trains and the Fells. Principals only. $140's. 721-1249. 7.12/7.26

Apartments

DuPont R.E. 648-6630 648-6700

ATTENTION LANDLORDS! Do you have an apartment for rent? Come to a full service office. The Best, The Busiest, Around Town! Call us first! Clients screened through Credit Services of Boston. 5.3/TF

ATTENTION LANDLORDS list your apartment with our agency to obtain screened tenants. Full time rental agent available. Sweeney & O'Connell Real Estate 643-7485.

ARLINGTON, ONE bedroom efficiency, heat & hot water included, parking. $425, No pets. 641-0686. 6.28/7.12

CAMBRIDGE, SOMERVILLE Arlington or Watertown. Nice selection of modern 4, 5, 6 room apartments. Now vacant. $400-$1000. No fees on many. Agent, 876-1065. 6.28/7.12

BELMONT, TWO bedroom plus studio or in-law apartment. Adult preferred. Call 484-9243. 6.28/7.12

MONEY IS NOW AVAILABLE FOR HOME EQUITY LOANS. VERY FAVORABLE TERMS FOR PRIME PROPERTIES.

5 YEAR FIXED TERM

(Example: $10,000. - $232.04 per month
$25,000. - $580.09 per month)

Call or Write:

Regency Mortgage Corp.
P.O. Box 69, Winchester, MA 01890
(617) 721-1122

Apartments

ARLINGTON. MODERN 5 room apartment, refrigerator, dishwasher included. Electric heat. Parking. No pets. $575 month. Call 648-5096. 6.28/7.12

G & G Realty 648-4900

ARLINGTON AND vicinity, good selection, 1 bedroom apartments from $450 heated; 2 bedrooms from $550 heated; 5-6 rooms from $575; 8 room, 3 bedroom Cape, available 9/1. 6.28/7.12

NORTH CAMBRIDGE completely remodeled, second floor, 3 bedroom, two enclosed porches, dishwasher/garbage disposal, furnished, includes electricity, walking distance to Harvard Square, convenient to transportation. $1200. 868-0087 after 4 pm. 6.28/7.12

ARLINGTON, ONE bedroom, $535 and up; 2 bedroom, $600 and up; 3 bedroom, $650 and up; 4 bedroom, $950. Ivers & Stein, 648-6500. 6.28/7.12

ARLINGTON, TWO bedroom condo near lake, opposite river, quiet, secure building, unique heating arrangement (approximately $35/month). Available August 15th. $575 unheated. Associated Brokers, 641-1111. 6.28/7.12

ARLINGTON, 2 Bedroom, $675 heated; 2 bedroom, $650 unheated; 2 bedroom, $575 heated; 5 bedroom, $950 unheated; 1 bedroom, $525 heated; 4 bedroom, $800 unheated; 2 bedroom, $625 unheated; 2 bedroom, $700 heated; studio, $300 heated. Many others available on computer. Mass Avenue Associates, 643-5100. 6.28/7.12

SOMERVILLE NEAR City Hall, 2-3 bedrooms. Disposal/dishwasher, wall-to-wall, underground parking. Available on July 1st and August 1st. $725-$800 heated. Days, 648-9745; Evenings, 648-1461. 6.28/7.12

ARLINGTON STUDIO refrigerator, heat and utilities included. Parking for one car. $525 Days, 648-9745. Evenings, 648-1461. 6.28/7.12

LEXINGTON, COZY 6 room Cape. Private yard, fireplace, $925. New England Homes. 862-9876, 643-9209. 6.28/7.12

Arlington

ATTRACTIVE TWO bedroom in home, modern bath, and kitchen, yard, parking, $500 unheated, gas heat. Sander RE. 864-8772. 7.5/7.19

ARLINGTON, ONE bedroom, $550 heated; one bedroom with den, $575 heated, no pets, no fee. Call 721-1122. 7.5/7.19

MANY 1-5-6 room apartments Choice locations, $400-$550. Brokers, Mrs. Palermo - Buckley, 729-7046, 648-8199. 7.5/7.19

ARLINGTON HEIGHTS near T. Big, bright and modern apartment with 3/4 bedrooms, garage, nice yard, plenty of storage. $800 unheated. Available August 1. 646-5222. 7.5/7.19

MALDEN, LARGE modern 5 room. $530. No utilities. Call 648-9835 or 325-8059. 7.5/7.19

Arlington

BEAUTIFUL FIREPLACED 6 rooms in home, $700 unheated; spacious modern 3 bedroom duplex, 1½ baths, yard, $750 unheated. Sander RE, 864-8772. 7.5/7.19

Arlington

AVAILABLE AUGUST 1st. Beautiful, clean, half duplex. Two bedrooms, large living room, dining area, modern cabinet kitchen, tile bath. Separate basement. Parking. Close to MBTA, shopping, highways. $650, no utilities. 332-4872. 7.12/7.26

Apartments

Russell Realty 484-8600

ARLINGTON: 7 rooms, 4 bedrooms, natural woodwork, $875; newly renovated 5 rooms, sunroom, $675; BELMONT: Modern 6 rooms, wall to wall, dishwasher, disposal, $675; charming 5 rooms, 1st floor, $550; 5 rooms, 2 bedrooms on 'T', hardwood floors, $600; 5½ rooms, 2 bedrooms, fireplace, $675; WATERTOWN: 6½ rooms, natural woodwork, fireplace, garage, $900; 5½ rooms, fireplace, wall to wall, $725; small two bedroom duplex, $450; 3 rooms, 1 bedroom, $400. All unheated. September rentals listed now. For personal attention, call Camille Repucci. 7.5/7.19

ARLINGTON, MASS. Avenue, modern 2 bedrooms, parking, conveniently located, $475; Medford Street, spacious 2 bedrooms, conveniently located, $650 heated; Boulevard Road, sunny 3 bedrooms, laundry hookup, 1 car parking, yard, $475; Randolph Street, large 1 bedroom, hardwood floors, laundry hookup, storage and parking, $575 SOMERVILLE: Central Street, ultra 2 bedrooms, cathedral ceiling, skylight apartment, wall to wall, sunken tub, garage and parking, $795 utilities included. Call Carol Marrano Real Estate, 643-2800. 7.5/7.19

ARLINGTON, LUXURY 1 bedroom condo, air conditioning, wall to wall, laundry, balcony overlooks landscaped yard and pool, parking, walk to T, $600/month. First security deposit, no fee, includes heat. Available August 1st. 648-2160 evenings. 7.5/7.19

MEFORD, NEAR Tufts, 3 rooms, 1 bedroom, good access to Rte. 93 and T. $350 no utilities, no pets. Available 8/1. 391-0531. 7.5/7.19

ARLINGTON, TWO bedroom, modern apartment in younger 2 family house. Refrigerator, washer and dryer, garage. $600 plus utilities. 862-1506. 7.12/7.26

Watertown

ONE APARTMENT 1½ bedrooms, living room and modern kitchen. Convenient to 'T'. Available July 15. $450, includes just heat. Two, 5 rooms, 1 available immediately, other September 1st. Both $600/month. ARLINGTON, 5 rooms, available August 1st, $650. Sikellis Realty, 484-6010. 7.12/7.26

Arlington

IN TWO family, 6 rooms, 2 bedrooms, modern kitchen, new porch, lake view, garage, no pets, no utilities. Available 9/1. $750. 646-6264. 7.12/7.26

Arlington

TWO APARTMENTS for rent. 5 rooms each, 2 bedrooms, living room, dining room, eat-in kitchens with refrigerator, modern baths, backporch, parking. One for $750, other for $700. Heat and hot water included. No fee. Call 641-1503, mornings or 646-4179, evenings up until 9 p.m. 7.12/7.26

Arlington

FIVE ROOMS, near shopping and transportation. First floor, $600 no utilities. Call 641-0204. 7.12/7.26

Free Dinner For Two

ATTENTION LANDLORDS. Due to the increase of clients and the shortage of apartments for rent, Mass. Avenue Associates is offering a free owner apartment rental service and dinner for two, your choice of restaurants. Mass. Avenue Associates is a professional, computerized real estate agency. Call now for details.

643-5100

7.12/7.26

PROPERTY WANTED

We buy commercial or residential income property. No broker commission charged.

Call

232-0200

Apartments

Belmont

TWO BEDROOMS, dining room, living room, kitchen, garage, fireplace. 861-7658. 7.12/7.26

BELMONT, MODERN 6 rooms. Near transportation. Parking. No pets. Well-insulated. 9/1/84. 484-5593. 7.12/7.26

Winchester

COMPLETELY RENOVATED, 5 rooms, 2 bedrooms, 2nd floor. No pets. $700 plus utilities. Some pool privileges. 729-5432, 729-0463. 7.12/7.26

Melrose

AUGUST 15TH. Four large rooms, refrigerator, washer and dryer, parking, near transportation, no pets, non-smokers, includes all utilities. Principals 665-8727, evenings after 7 p.m. 7.12/7.26

Medford

ONE BEDROOM. Lovely neighborhood near Medford Square. Parking, heat and hot water. No pets. Available August 1st. $475. 729-5315. 7.12/7.26

ARLINGTON, SIX sunny rooms. Two family. Two bedrooms. Modern kitchen and bathroom. Frost-free refrigerator. Maytag washer/dryer. Large attic for storage and hobbies. Inside garage. Maintained yard. New, efficient gas furnace and hot water. White walls. Oak floors. Combo storms/screens. Double cylinder dead bolts. Quiet neighborhood. Near T. Immaculate. $750 plus utilities. 641-0404. 7.12/7.26

ARLINGTON, MODERN, two and three bedroom apartments. Refrigerator, disposal, cabinet kitchen, parking for 2 cars. Available September 1st. 646-8341. 7.12/7.26

ARLINGTON, SEVERAL choice apartments for immediate occupancy or August 1st. Two bedroom apartments starting at $550. 3 bedroom starting at $700. Call for details Sweeny & O'Connell Real Estate. 643-7485. 7.12/7.26

Arlington

SUNNY 5 room apartment, quiet street, walk to 'T'. No pets. $600/month. 641-0136. 7.12/7.26

ARLINGTON LARGE 2 bedroom apartment, shining hardwood floors, parking, near all conveniences. No pets. Available 8/1/84. $600 plus utilities. The Kenny Agency. 643-7701. 7.12/7.26

ARLINGTON, ONE bedroom, first floor, close to public transportation, ample parking, $400/month, no utilities. Security deposit. No pets. Available immediately. Call for appointment, 648-6587. 7.12/7.26

MEDFORD, LOVELY 5 room apartment, top location, near Tufts University, newly renovated. $500; no pets. Others available. Call broker, 648-5669. 7.12/7.26

FOSTER & FOSTER
We're At Home In Real Estate

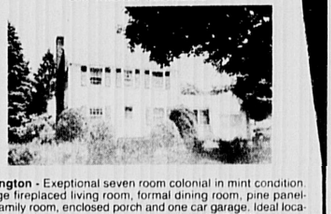

Arlington - Exeptional seven room colonial in mint condition. Large fireplaced living room, formal dining room, pine paneled family room, enclosed porch and one car garage. Ideal location for school and public transportation. **$142,500.**

Burlington - Spectacular, immaculate and spacious 8 room Custom split. 4 bedrooms, 2½ baths, fireplaced family room, wet bar, pool and patio. **$149,900 MLS.**

Winchester - Charming 3 bedroom Cape, 2 baths, 2 fireplaces, familyroom, dining room, fine craftsmanship, quiet street, eat-in kitchen, well maintained, many extras! **$169,900 MLS.**

Woburn - Excellent garden style 2 bedroom condo, easy access to Rtes. 93 & 128. Low taxes and condo fee. **$59,900.**

Woburn - Superb 11 room, 66' split entry on quiet cul-de-sac. Master suite plus 3 bedrooms, formal living/dining room, gourmet eat-in kitchen, 2½ baths, 2 family rooms. Just reduced to **$165,900.**

Woburn - West side Colonial with 11 rooms, 5 bedrooms, 4 car garage, in-law suite, in ground pool with cabana. Ideal for the large family. **$149,900.**

ff foster & foster

O'KEEFE ASSOCIATES
185 BEDFORD STREET
LEXINGTON
862-0070

Other Branches in ACTON ANDOVER, BOSTON, GROTON, LEXINGTON, LINCOLN, MELROSE, NAGOG, NEWTON, PEABODY, PEPPERELL, READING, STOW, WAYLAND

SELLING YOUR HOME IS OUR JOB

We have qualified home-buying prospects — We give service — You get Results — 100% full-time profession — You gain by our experience and expertise.

John Bena
Helen Pennell
Claire Maytum
Larry Eastman
Pauline Keenan
Susan Rudd
Connie Watterson
Walter Pennell

Pennell & Thompson Realtors

MLS

830 Massachusetts Avenue
Arlington
643-8800

Apartments

Arlington

ONE BEDROOM, air conditioning, wall to wall, new appliances, heated, parking, public transportation. May be seen Friday, 10 a.m.-5 p.m. $600/month. 646-2060. 7.12/7.26

ARLINGTON ONE bedroom, $535 and up. 2 bedroom, $585 and up. 3 bedroom, $725. 4 bedroom, $950. Ivers and Stein. 648-6500. 7.12/7.26

ARLINGTON, SUPER six rooms. Fine location. Modern kitchen and bath, garage. $750 per month, unheated. 862-1506. 7.12/7.26

ARLINGTON, LARGE 2 bedroom apartments. Available July 15 and August 1. $600, unheated and $650, heated. Associated Brokers 641-1111. 7.12/7.26

ARLINGTON MODERN 6 room, 2 room apartment. Excellent location. No pets, no utilites. $650/month. 648-3546. 7.12/7.26

Apartments

ARLINGTON, THREE room, basement apartment, 1 person, non-smoker, no pets. $450/month all utilities included. Available September 1st. Call after 6 pm. 648-0351. 7.12/7.26

ARLINGTON, 3 bedroom, 1½ bath, washer, drier, two porches, parking. $875. Ivers and Stein 648-6500. 7.12/7.26

More Real Estate On Following Pages

DON'T WASTE TIME

BUYING OR selling? Consult the Results People. We offer free and private consultation for buyers and sellers plus free market evaluation of your home. No obligation. Call now.

646-9500

REALTY WORLD
Forest Realty
61 Forest St.
Arlington

Furnished Apartments

Arlington Center

ONE BEDROOM, $525; two bedroom, $625; efficiency, $425; all include heat, utilities, parking. Near MBTA and shops. 643-7487. 6.21/TF

BELMONT: FURNISHED room for gentleman. Includes kitchen privileges. Excellent location. $230 per month. 489-1152. 6.28/7.12

THREE BEDROOMS, nice location. Parking. $950/ month, plus utilities. 484-3820. 7.12/7.26

ARLINGTON. THREE rooms (one bedroom), single adult, one car, no pets. $450 all utilities. 643-0040. 7.12/7.26

729-8100
729-8100

Apartments/ Houses Wanted

NEED A good tenant? Let us help you find the "right" tenant for your apartment! Please call Ivers & Stein, Inc. 648-6500.

PRIVATE PARTY with excellent credit looking to buy 2 family house on quiet street for personal residence. No broker calls please. 643-4059, evenings and weekends. 5.3/TF

SINGLE FEMALE college instructor seeks one bedroom apartment with parking for one car. No pets; non-smoker; rent reference provided. A peaceful, responsible tenant; Please call 484-6135 mornings or evenings. 6.28/7.12

PART-TIME secretary, non-smoker, looking for quiet, private studio or unfurnished room in home. Near 'T'. Will exchange childcare or light housekeeping. 566-7179 after 6:30 p.m., Kathy. 6.28/7.12

OLDER MEDICAL student and nurse wife seek apartment in house in Belmont, Arlington area. Primarily interested in a long term arrangement, references furnished. Evenings, (413) 253-3370. 6.28/7.12

TEACHER, 30 female, seeks one bedroom apartment or small two bedroom in quiet area of Belmont, Watertown, or Arlington (near Route 2), August 1st. Call mornings 9 am-11 am, 489-2762. 6.28/7.12

TWO RESPONSIBLE professionals seek 2 bedroom, large, sunny, hardwood floors, near Mass Avenue in Arlington. References. Furnished. Need by September 1st. Call Brian at 862-3028. 6.28/7.12

Belmont

PHYSICIAN SEEKS one bedroom apartment, Cambridge Reservoir area, August 1st. References available. 489-0149. 7.5/7.19

Quiet Professional

EMPTY NESTER with dog, 2 cats needs 2 bedroom apartment duplex, yard access. 729-0527. 7.5/7.19

RETIRED LADY desires small apartment or large room (preferably furnished) with kitchen facilties in Arlington. Call Mr. Smith 489-1030, days. 7.5/7.19

APARTMENT WANTED. Single, professional woman, late 30s. Mature, responsible, seeks quiet, clean, bright 1 or 2 bedroom apartment in private house: Belmont, Watertown, Cambridge. 926-3729 (answering machine) 7.5/7.19

VERY QUIET, clean and responsible person looking for quiet 1 bedroom apartment or studio in pleasant residential area. Please call Jane, 484-4504 or 484-0705. 7.5/7.19

WANTED TO buy, carriage house, barn or large garage. Create extra income, mortgage, or other payments. Private party, call 924-4511. 7.5/7.19

ARLINGTON COUPLE seeking starter home from owner or 5 room apartment to rent. 648-6613. 7.5/7.19

No Agents!

PROFESSIONAL COUPLE with child seek small house or three bedroom, first floor, two-family with yard on quiet street, convenient to 'T' and under $1000/ month. Absolutely no agents need reply. 646-1443. 7.12/7.26

WRITER, WIFE and two daughters seek four bedroom apartment in Belmont, Lexington, Newton area for September 1st. Call evenings, 926-9476. 7.12/7.26

Apartments/ Houses Wanted

Animal Lovers

MATURE PROFESSIONAL male seeks apartment in Arlington, Winchester or surrounding communities to rent or share. Very quiet and hard working. Does have well trained, well behaved, dog. References will be furnished. Call Philip 889-1683, after 7 p.m. 7.12/7.26

Houses For Rent

ARLINGTON, LEXINGTON and vicinity choice executive homes, few furnished. $650-$1000 Alyce C. Mcnahan, Broker, 862-0278. Sales-management and rentals. New listings welcome. Fee Charged.

WINCHESTER. DUPLEX 3 bedroom, living room, dining room, new eat-in kitchen, with refrigerator, large yard, near schools and transportation, parking. Available 8/1. $800 no utilities. 721-2189. 7.5/7.19

Arlington Heights

IMMACULATE 4 bedroom Cape. Walk out basement to fenced yard. Deadend street. $950. No fee. Agent. 862-6688, evenings. 6.28/7.12

ARLINGTON. INCREDIBLY charming carriage house 2 bedrooms, 2 baths, 2 fireplaces, exquisite grounds, 2 blocks to Harvard bus. $1150. Ivers & Stein, 648-6500. 6.28/7.12

Winchester

3 BEDROOM home on deadend street. 1½ baths, eat-in kitchen, fireplaced living room, immediate occupancy, $950/ month plus utilities, 861-1388. 6.28/7.12

NORTH READING, 7 room Cape. Fireplaced living room, 1½ baths, washer, dryer. On Ipswich River. $700/ month. Call 664-2750. 7.5/7.19

ARLINGTON. IMMACULATE 2 bedroom house, walk to T, Dallin School district. Garage, lease, $900 per month, 1½ month security deposit. Available August 15. Owner 484-5929. 7.12/7.26

Carroll-Harp Realtors 648-1900 Arlington Houses

LOVELY REMODLED on two floors, 2 bedroom country house, $750.; Large California ranch, 3 bedrooms, 2½ baths, 2 studies, 2 car garage, $1275.

Arlington Houses

6 ROOMS plus sun-room. Immaculate and modern, second floor, east Arlington $675.; 5 rooms, spectacular porch view, heat included, near center; $725.; Furnished: studio $425, One bedroom $525, 2 bedroom $625. All one car parking. 7.12/7.26

ARLINGTON. SINGLE house available July 23rd - Labor Day. Three bedroom, near transportation. Call 646-7214. 7.12/7.26

Meehan Realtors 648-9200

ATTENTION GRADUATE students or business professionals. Lovely furnished center-entrance Colonial, 3½ bedrooms, family room, den, large yard. Desirable convenient location, handy to MBTA. Available September 1st to May 17th. $1100/ month plus utilities. Shorter term arrangement possible. 7.12/7.26

LEXINGTON, PEACOCK farm, split level. Furnished, 3 bedroom, fireplace, 1½ bath. $1200 a month. Ivers and Stein, 648-6500. 7.12/7.26

Garage Space

WANTED, GARAGE for storage of small car. Preferably in Arlington Heights area. Call evenings, 646-6701. 7.12/7.19

GARAGE FOR rent. Compact car. Chandler Street, Arlington. $40. Call 648-1182. 7.12/7.26

EAST ARLINGTON on Broadway. Garage and paved driveway, parking. $25. and up. 646-7921. 7.12/7.26

Rooms Wanted

PROFESSIONAL MALE 24, non-smoker, references available. Seeks inexpensive room in private home Arlington/Burlington area. 643-7735. 7.12/7.26

Rooms For Rent

FAMILY WILL rent 3rd floor of Cambridge Victorian house. Brattle- Fresh Pond. Two room plus full bath, small refrigertor, hot plate. $250/ month includes utilities. Immediate occupancy. Leave message for Bob K. at 489-4400. 6.28/7.12

LARGE SUNNY room, (female). Mass. Ave. Share facilities. $50 week. Parking. References. 643-3224. 6.28/7.12

BELMONT: FURNISHED room for gentleman. Includes kitchen privileges. Excellent location. $230 per month. 489-1152. 6.28/7.19

ARLINGTON-FOR lease. Room for student or professional young person. No smoking, close to bus and restaurant. Share bath, kitchen. Parking, light housekeeping. References, deposit. Call 648-8688. 7.5/7.19

ARLINGTON, WINCHESTER bedrooms, near 'T'. Share use of house with other roommates. 259-9244. 7.12/7.26

BELMONT. LOVELY room for female. Breakfast provided. Laundry. $75/ week. 484-9202, 6 p.m.-9 p.m. 7.12/7.26

ARLINGTON HEIGHTS. Fully furnished room, private entrance, parking. Call 646-5060. 7.12/7.26

ARLINGTON CENTER. Working gentleman, Mass. Avenue, $140/month. Call collect, 1-378-9747, 4-7 pm. 7.12/7.26

Rentals To Share

ARLINGTON HEIGHTS. Two professional males seek same 25-30 to share house. Fireplace living room, gas kitchen & heat, nice neighborhood, close to T and Routes 2 & 128. $290 plus utilities. Evenings and weekends, 643-4188; days, 275-9000, X2053, Ken. 6.21/7.19

QUIET NON-smoker to share large two bedroom apartment in house in Arlington. $325 plus. Days, 275-1800 ext2435, or 641-3017 Andy. 6.28/7.12

ARLINGTON. LARGE house, two males, one female, seek one female 25 plus, no smoking, no pets. Socially aware. Responsible. Available July 20. $200 plus. 646-5685. 6.28/7.12

WATERTOWN, THIRD female needed to share sunny 6 room apartment near Square. Share food. Prefer woman over 25. Rent $178 plus utilities. Sorry no more pets. 924-2528. 7.5/7.19

MALE OR female roomate wanted to share three story townhouse. $350 per month utilities included. Non-smoker. September 1st occupancy. Box 63, 3 Church Street, Winchester, MA 01890. 7.5/7.19

CONSERVATIVE PROFESSIONAL female in 20's looking for the same to share 2 bedroom apartment in Winchester. Nice neighborhood with off street parking. $250 each plus ½ utilities and heat. Call Becky, 721-1064 or 895-6714 days. Available immediately. 7.5/7.19

Arlington

ROOMMATE NEEDED for 6 room apartment near Lake Street. Female preferred. Call 648-3106, evenings. References requested. 7.5/7.19

Arlington Heights

LOVELY SPACIOUS 3 bedroom apartment to share with woman who has "new age" and holistic health interests. A healing arts practitioner would have space to see clients. $250 plus utilities. Available early July. Call Karen, 648-4936, evenings and weekends. 7.5/7.19

FEMALE NON-SMOKER wanted to share 5 room apartment with the same. $180 plus half utilities. Medford. 395-2151. 7.12/7.26

ARLINGTON 2 males, 1 female seek fourth person to share large house. Own bedroom, $180 plus utilities. Call 646-0751. 7.12/7.26

BELMONT. PROFESSIONAL female (28) seeks two non-smoking female roommates. Must be neat and considerate. Lovely, sunny apartment, screened porch, yard, fireplace. Near busline, no cats. Rent $250 plus utilities. Call weekdays 9 a.m.-5 p.m.; Wendy Beckhart, 742-5151. 7.12/7 96

Winchester

FEMALE ROOMMATE 25-35 to share duplex $150 plus. Must be mature, extra neat and clean. Call 729-7115, Sunday evenings after 8 p.m. 7.12/7.26

Rentals To Share

FEMALE ROOMATE 25', responsible, mature. For two bedroom modern unit in two-family house in Watertown. $325. Unheated. Call 924-5301 after 7 pm. 7.12/7.26

FEMALE ROOMMATE wanted to share beautiful, 3 bedroom apartment in Belmont near busline. $225 plus utilities. Available now. Call after 6 pm, 576-0695. 7.12/7.26

BELMONT PROFESSIONAL female to share apartment near transportation. Call Laura, 776-8830 or 484-9243. 7.12/7.26

Seasonal Rentals

WINNIPESAUKEE HOME. Two bedrooms plus large loft, deck, minute walk to private tennis court, sandy beach, boat mooring. Monthly or weekly. Call 729-9553 after 6 p.m. 5.3/TF

Gilford, N.H.

2 BEDROOM chalet (with loft which sleeps 5-6), 1½ baths. One mile from private beach on Lake Winnipesaukee. Washer, dryer, dishwasher, and garbage disposal. By the week, month or whole summer thru Labor Day. Call for information after 6 pm, 846-8614 (Winthrop). 4.19/TF

CONWAY, N.H. 3 bedroom chalet, sleeps 8, minutes to 3 private lakes and tennis courts. Available weekly. 646-4165, 354-5232. 6.14/TF

HYANNISPORT - Small, 3 bedroom ranch, 2 miles from best beach and Hyannis, with washer, sleeps 7. Available months of July and August. $350/ weekly. 1-775-7330. 6.7/7.12

WATERVILLE ESTATES, NH. Two bedroom condo in the heart of the White Mountain National Forest. Includes tennis courts, indoor and outdoor swimming pools, and lounge. Only a short drive to golf, clear streams for fishing, and well-maintained trails for hiking. Sleeps six comfortably; has a phone, TV, stereo and laundry. $300 for 1 week, $500 for 2 weeks. Call Walter Williams, 246-1310 days; 665-1078 evenings & weekends. 6.28/7.12

GOOD HARBOR Beach, Gloucester. Available August, two week periods. $275 per week. 396-5487. 6.28/7.19

South Yarmouth

THREE BEDROOM ranch, 1½ baths, available August. $375. Call 843-9410. 7.5/7.19

SAND DUNES Tourist Home! Vacation with an Ace Fisherman and his family. Write Mrs. Loma MacPhee, Priest Pond Road, Souris, Prince Edward Island, Canada, RR2 COA2BO or call (902)357-2274. $18 for 2/per day. 7.5/7.19

PROVINCETOWN CONDOMINIUM. On water, beach, dunes, pool. Two bedroom, two baths, twin balconies, efficiency kitchen, color television. Available September 15-21. $500. 643-3539. 7.5/7.19

Wareham

AVAILABLE FROM July to August 30. $250/ week, $100 security. 3 bedrooms, full bath, kitchen, near freshwater pond, 6 miles from Onset Beach. Call between 3 p.m.-10 p.m., 643-7227. 7.12/7.26

Martha's Vineyard

EDGARTOWN. FOUR bedroom contemporary house, secluded water view, tennis, jacuzzi. Recent cancellation. Available weekly, August 12 - September 2. Evenings, 395-2545. 7.12 7.26

CAPE HARWICHPORT studio condo. Ideal for couple or with one child. 200 yards from best beach. Fully-equipped pool, very private. $400/week, July 28 to September 8th. Call 396-2548. 7.12/7.26

WEST YARMOUTH Cancellation. Modern two bedroom ranch. July 28 - August 4, August 25 - September 1. Families. $300/week. 648-5908. 7.12/7.26

CENTERVILLE. THREE bedrooms, 2 baths, no pets, no groups. $450/week, July; $550/week, August. 924-7810 or 1-771-0565. 7.12/7.26

CAPE COD, Harwich. Two bedroom home sleeps 5. Five minute drive to ocean, golf, and shops. $350 till Labor Day. September $250/ week. No pets. Call 648-0453. 7.12/7.26

York, Maine

COTTAGE APARTMENT. 5 minutes from Long Sands, $300/week. References. Available July - September 31st. Call 643-8204. 7.12/7.26

Commercial Space

½ Building

PROFESSIONAL SPACE for sale. 2 minutes Rt.128 & 93 in Reading. 3000 square feet ready for engineering, sales, soft ware, etc. Capital gains and tax shelter beats rent. Brokers invited. 665-6775. 3.15/TF

FOR RENT. Perfect for artist. 750 sq. ft. $300 plus utilities. 489-1648. 6.28/7.12

ARLINGTON, FIRST offer: Prime Massachusetts Avenue, four offices or with kitchen. Large storage room. Plenty of parking on site. Across new Mirak Chevrolet. Includes heat and electric. $895. Owner, 648-2222. 6.28/7.12

G & G Realty 648-4900

ARLINGTON, MODERN, 4 room office suite, excellent Mass. Avenue location, ample parking, $650 heated. Also, excellent selection of fice condos up to 1800 sq.ft. 6.28/7.12

ARLINGTON. APPROXIMATELY 1000 sq.ft., 4 rooms plus reception area, $1200/month. One room office, great for second office, $275/month. Both with heat and air conditioning. Great location. Associated Brokers, 641-1111. 6.28/7.12

ARLINGTON, ULTRA modern office condos, starting at $94,500. Brick building, excellent location. Associated Brokers, 641-1111. 6.28/7.12

WANTED 2 room office in Belmont. Would like to share secretary. Call Barbara 489-4631. 7.5/7.19

Office Space

ARLINGTON, ON Mass. Avenue. 2 rooms, $380 including heat and air conditioning. Call Meehan Realtors, 648-9200. 7.12/7.26

ARLINGTON, CHOICE location. 250 sq. ft. Available October 1st. Call 662-2409. 7.12/7.26

Services

Draperies

GRACE'S CUSTOM made draperies. With your fabric. Plus alterations. Reasonable rates. Call anytime 396-2961.

Moving Low Rates

MARK'S MOVING Service, Inc. Local and long distance movers, serving 47 states. Licensed and insured. Furniture, appliances, household goods. 24 hour service. 566-6054.

Home Care

MINUTE WOMEN Inc. Expanding to your area. Housekeepers, child care, day or overnight service and convalescent aides. References available. 862-3300 or 369-3171.

CHIMNEYS REPAIRED and rebuilt, also roofing and gutters. Call The Chimney Man. 646-5516 or 862-2034.

Appliance Repair

REFRIGERATORS, AIR-CONDITIONERS, washers, dryers, dish washers. Service day or evenings at reasonable rates. Call 926-0877.

Excavating

WITH COMPACT size loader. Back hoe work, grading, leveling, stump removal. Small, medium excavating jobs our specialty. 862-4663.

Joe's Plastering

PLASTERING, STUCCO ceilings etc. (Ceilings 12 x 12, $100) Call Joseph Rosa at 643-9546.

Sash Cord Repairs

REPLACEMENT, STUCK windows, window glazing. Quality work. Free estimates. References. 623-1556.

Insulation

CUT THE high cost of heating and cooling. Specializing in attics, walls, floors and ceilings. Fully insured. State certified. Gutters cleaned free with every job. Many references. Free estimates. Call Dave 646-6101.

CLOCK REPAIR. Grandfather, 400 day, cuckoo, chime and others. Pick up service. Wanted: Junk clocks and watches. 484-8863.3.8/TF

Services

Carpet/Upholstery Cleaning

EXPERIENCED PROFESSIONAL. Brand new equipment! Fully insured. References. Call Michael for free estimates and reasonable rates. $18.95 per room. 935-0293, 395-8027. 1.26/TF

Wood Floors

WOOD FLOORS professionally sanded and refinished. Call Robert A. Rich, 665-4532.

Rubbish Removal

MAN WITH truck. Rubbish removal, clean yards, cellars, attics. Free estimate. 776-6582.

Creative Carpet

INSTALLATIONS, REPAIRS, restretching, cleaning and stain removal. Free estimates, fast services for all your carpet needs. Call Arthur, 862-7684. 1.26/TF

Moving Julian Wright Moving Company

LICENSED AND insured. MDPU No. 24430. Call 646-6540. 4.26/TF

CERAMIC TILE Installation, Inc. Decorator tiles, slate- marble-quarry- Tub and shower walls repaired. Mud floors and walls a specialty. Ask for John 272-1815. 3.1/TF

Waterproofing

DOES YOUR basement leak or flood during spring thaw? Waterproof now and save. Free estimates. Fully insured. Arlington Painting and Remodeling, 646-0889. 3.8/TF

Truck Services

CELLARS, ATTICS and garages cleaned. Rubbish removal, deliveries and small moving jobs. Call for free estimates. 623-8035 or 648-5138. 3.22/TF

John J. Holly, Inc.

DRIVEWAY CONSTRUCTION. Asphalt, concrete, stone and gravel. Call 547-6839. 3.29/TF

Trucking Services

BRUSH, RUBBISH, debris removed. Demolition work. Clean outs. Bark mulch, loam, sand and gravel delivered. 863-8019. 4.5/TF

Window Cleaning

C. MOORE Professional Window Cleaning. Over 10 years experience. Fully insured. References given. Also gutters cleaned and oiled. Call 933-9070. 4.12/TF

Furniture Repair/ Refinishing

MADE TO order toys, rocking horses, sleds with removable backs, cabinets, household items. Esty's Woodworking, 729-3961. 4.27/TF

General Rehabilitation Construction Co.

SPECIALIZES IN all types of floors, kitchens and baths. 666-4588. 4.5/TF

College Students Can Do It For Less!

NOW ACCEPTING summer lawn care. Complete mulch jobs, driveway sealed, windows washed. Free estimates. 24 Hour Answering Service. Work, 935-1232; home after 5 p.m. 729-8017. Ask for Chris. All calls answered within one day. 6.21/TF

B & B Chimney Sweeps

PROTECT AGAINST dangerous chimney fires by having your chimney cleaned professionally. Pointing and rebuilding, fully insured contractor, free estimates. B & B Chimney Sweep Co., 933-4845. 5.31/TF

Van's Driveway Seal Coating

ASPHALTING AND lawn care. Quality with low costs. Compare prices, with free estimate. Kindly call, 489-4070 (Belmont). 5.31/TF

Services

Truck Work

FREE ESTIMATES. Reasonable rates. Man with truck for moving services. Attics, cellars, garages cleaned, tree removal, rubbish removal, gutters cleaned, oil tanks pumped and removed. Call Jphn at 646-4923 or 729-4761. 5.31/TF

Savings On Home Improvements

LAST YEAR'S prices on siding, roofing and insulation, combination or replacement windows and doors, porch enclosures and additions. Homesavers Shoemaker, Inc., 74 Loomis Street, Bedford, MA. 275-9300 day or night. 5.17/TF

Services Bartered In Exchange

I NEED your services, landscaping, carpentry, electrician or plumbing. I can offer bookkeeping, home or office cleaning, cooking or license daycare. If interested call 646-5072, or 643-1812. Ask for Sandy. 6.7/TF

Window Cleaning

WE WASH windows. Specializing in combination storm windows. Established 25 years. Full insurance coverage. Call 899-4352. 6.7/TF

BASEMENT AND attics cleaned. Rubbish removal. Bark, mulch, loam delivered. Call David 438-7714. 7.12/TF

"The Handy Men"

WHY THROW good money out the window to non-professionals. We are skilled in all forms of maintenance, attics, gutters, and cellars cleaned. Floors sanded, small electrical and plumbing jobs, carpentry, glass replacement and window cords. Any job big or small, we do them all. Call today, 729-6815. 6.28/7.12

Floor Sanders 923-8871

FLOORS SANDED and refinished. Expert and courteous service. Free estimates. Low rates. 6.28/7.12

VIDEO TAPING. Weddings, christenings, banquets, parties, etc. Excellent rates. Call evenings. Jack, 648-1814 or Dave, 488-6401. 6.28/7.12

Home Maintenance

PAINTING, WINDOW cleaning, driveways sealed, and carpentry. Free estimates. Call Tim, 648-4844. 6.28/7.12

Windows Cleaned

PROFESSIONALLY AT less than professional prices by highly experienced law student. Free estimates. Lee Greenstein, 332-1494, afternoons. 7.5/7.19

AIR CONDITIONING and refrigeration service, installation and sales. Call Joe 643-3688. 7.5/7.19

Dry Cleaning

BELMONT CLEANERS, 767 Belmont Street, 484-5413. New owners. Excellent modern dry cleaning, experienced tailoring and alterations. Hours: Monday through Friday, 6:30 am to 6 pm. Saturday, 6:30 am to 5 pm. 7.5/7.19

Wood Stripping

EXPERT STRIPPING and refinishing of all interior woodwork. Kitchen, exterior doors, ballustrades, etc., our specialty. Completed on location. Natural and decorative finishes. Complete portfolio and references. Insured. Wayne Towle, 738-9121. 7.12/8.16

WALLCOVERING. EXTRAORDINARY paperhanging at its best. Satisfaction guaranteed. Call Jim Loomis, 933-2583. 7.12/7.26

Air Conditioning

HOME AND automobile air conditioning services and repairs. Call Billy 646-6779. 7.12/7.26

ROMAN SHADES custom made. Beautiful, energy-efficient, reasonable. Come see! Sabina, 492-6742. 7.12/7.26

PLASTERING, CEILINGS, patching, remodeling. Quality workmanship. Clean. Larry McLaughlin, 935-1820. 7.12/7.26

Photographers

PROFESSIONAL QUALITY, black and white is our specialty, and color. Birthday parties, family reunions, etc. Winchester area. 729-2007. 7.12/7.26

Painting

INTERIOR/EXTERIOR painting and paper hanging; experienced in the removal and hanging all types of wallpaper. Specialist in ceiling and wall repair. 18 years experience. Fully insured. John O'Connor, Jr. Tel. 729-5342.

EXPERIENCED INTERIOR and exterior painting. Free estimates,very reasonable rates. No job too small. Call any time. 729-4438.

ED LOCKE - very careful interior and exterior painting and repairs. College graduate, very experienced. Free estimates. Call Ed, 646-2146.

PAINTING, WALLPAPERING wallpaper removal, window glazing. Free estimates, quality work, references. Call "Homeworks," 623-1556.

GOOD BROS. Interior-exterior. Fully insured and references. For free estimate call 863-1996.

INTERIOR PAINTING & wallcoverings done at reasonable rates. Free estimates. References furnished. Call Phil Gallagher, 721-1808. 1.5/TF

Diamond Painting 15 Years Experience!

EXTERIOR, INTERIOR. Gutters cleaned, old paint scraped, bare spots primed, windows puttied, carpentry repairs. Free estimates. Call 648-3147 or 864-2987. 4.5/TF

Precision Painting

15 YEARS' of professional painting and wallpapering experience. Interior/ exterior painting and repairs. Licensed and fully insured. Call Roger Saquet, 489-4530.2.23/TF

Bolduc Painting

NOW SCHEDULING for fall and winter work. Interior and exterior, quality work, fully insured, reasonable rates. Call Bob 646-0564. 3.15/TF

Low Cost Painters

TEN YEARS experience. Free estimate. Interior, exterior, plus wallpapering. 236-1848, anytime. 4.5/TF

Golden Star Painting Company

INTERIOR, EXTERIOR painting, roofing, gutters. Residential, commercial, fully insured, free estimates, reasonable rates, references available. Get our prices first! 935-7888, 643-1341 4.5TF

L&S Painting

INTERIOR AND exterior painting. Neat, reliable and responsible. Fully insured. References. For a free estimate call Kevin 648-5221, Charles, 643-5095. 5.17/TF

Premier Painters

PROFESSIONAL QUALITY interior and exterior painting performed at reasonable cost. Gutters cleaned, repairs. Free estimates. Call John 648-0156. 4.19/TF

PAUL CANTWELL Professional paperhanger, interior and exterior painting, decorating consultant. Free estimates. 643-8740 or 663-7244, leave message. 5.3/TF

Cracks & Holes In Walls & Ceilings?

EXPERIENCED PROFESSIONAL for interior work including painting, plastering, spackling, and wallpaper removal. References available. Please call David, 254-0249, evenings. 5.3/TF

QUALITY PAINTING interior, exterior. No job too small. 623-0223, 776-8501. 5.10/TF

David Conrad

PAINTING, EXPERT and dependable service. Interior and exterior. References available. Free estimates.

254-0249.

6.28/TF

D. Heras Painting

INTERIOR, EXTERIOR, residential, commercial. Sandblasting, steam cleaning, spraying, brush and roller. Fully insured. Free estimates. Reasonable rates. All workmanship done with pride and quality. 646-2387. 6.28/TF

PAINTING, CARPENTRY. Wallpapering. Exterior, interior. Experienced. Rebuild stairs, porches. Excellent references. 489-1478. 6.28/7.12

Painting

QUALITY EXTERIOR painting. Fully insured. Experienced. Reasonable rates. Free estimates. No job too small. Call Jim or Chuck 646-1391. 7.5/8.9

EXTERIOR PAINTING, college students. Excellent pricing and excellent work. Call for free estimate. 643-0836. David. 7.12/7.26

Repairs

VACUUM CLEANER and sewing machine repairs, all models. Replacement hoses. Free estimates, pick-up and delivery, two day service, built in vacuums sold and serviced. Call 935-2704.

OLD CLOCKS restored, wood, marble, brass, porcelain. Cuckoo clocks specialty. At old time prices. I buy junk clocks. George McFadden. 729-1017.

Furniture Repair

IN YOUR home repairs. Recliners, sleep-sofas, mechanisms, legs, drawers, beds, tables, springs, metal and wood furniture. 899-5380.

Oriental Rug Repairman

RESTORATION, CLEANING. Buying, selling and appraisals. Periodic maintenance increases value of your rug. Call P. Nalbandian Oriental Rugs. 663-8810. 1.12/TF

Plumbing

JOHN SIMPSON, Licensed 18536 for all your plumbing and heating needs. Reasonable Prices. Call 489-1046.

A.C. NAJARIAN Master License 6700. Plumbing and heating, water heater, gas piping. Reasonable rates. 646-1089. 5.17/TF

Landscaping

John Mahoney Landscape & Tree Service 861-9112

HALF PRICE first lawn cut, complete lawn maintenance. Spring and fall clean-ups. New lawns installed. Seed and sod, pruning and planting, complete tree work. Free estimates, reasonable rates. Insured. 3.29/TF

Tibbetts Landscaping

SPRING CLEAN-UPS Complete lawn, yard and shrub maintenance. Pine bark and shrubs installed. Truck service. Fall cleaning. Free estimates. Fully insured. Reasonable rates. Call Gary evenings, 648-5210. 3.8/TF

EVERGREEN LANDSCAPING six years experience. College students seek construction and maintenance work, bedwork, installation of shrubs, new lawns, lawn cutting, terracing, patios. Also experienced in fencing. Reasonable rates. Call Mark, 643-5842.3.29/TF

LANDSCAPE SERVICE; spring cleanups, lawn maintenance, new lawns by sod or seed, shrubs planted and pruned, bark mulch installed. Reasonable rates, free estimates. Call John at 729-5290. 3.1/TF

Mark's Landscape

SPRING CLEAN-UP; lawn thatching, complete lawn, shrub maintenance. New lawns; seed or sod, all aspects of landscaping. Railroad tie and stone work. Free low estimates. 643-8271. 3.22/TF

Have Lawnmower Will Travel

LAWNS, SEEDED, fertilized, and cut. Bushes, shrubs trimmed also. Reasonable prices. Free estimates. Call 643-9239, ask for Bill. 3.29/TF

Nagle Landscaping

ESTABLISHED 1959. General landscape gardening and landscape construction. Call 484-0056, leave message. 3.29/TF

SPRING CLEAN-UP. Complete landscaping service. Weekly, or monthly. Residential and commercial. For free estimate call Dominic, 648-7287. Reasonable rates. 3.29/TF

LAWNMOWING, SPRING clean-up. New lawns, seed or sod, shrubs, planting, pruning, designing, fertilizing, railroad tie work. Complete landscaping service. Reasonable rates. 643-8271. 4.5/TF

Landscaping

"Landscaping"

SPRING CLEAN-UPS, seeding, sodding, plantings, etc. Lawn maintenance, excavating, and trucking services. Fully insured. N.A. Sorrentino Jr. Co. 862-0208. 3.29/TF

Tibur Landscaping

SPRING CLEAN-UPS. Thatching, roto-tiling, complete lawn maintenance. Quality work at reasonable rates. 935-1702. Ask for Joe. 4.12/4.26

Greenville Contracting Company

OFFERING COMPLETE landscaping services. Fertilizing, loaming, mulling, mulching, pruning, sodding, etc. Call 625-3015 anytime. 4.26/TF

SHEAHAN LANDSCAPE Service. Quality work done at reasonable rates. New lawns, seed or sod, railroad ties and shrubs a specialty. Call for your free low estimate. 648-3355, Paul Sheahan. 4.26/TF

Lawn Care

SPRING CLEAN-UPS, mowing. Fertilizing, liming, mulching, and seeding. Also odd jobs. Low rates. Free estimates. Call 648-5221. 5.10/TF

Elegant Gardens

...UNIQUELY DESIGNED and suited to your individual lifestyle by 2 Harvard Graduate School of Design students. Please call 738-1346 or 926-5591. 6.14/TF

LANDSCAPING SPRING and fall. Clean-ups, lawn cutting and maintenance, pruning and planting of shrubs, gutters cleaned and oiled. Tree work. Delivery of loam or mulch. Call David 438-7714. 7.12/TF

LANDSCAPING SPRING and fall. Clean-ups, lawn cutting and maintenance, pruning and planting of shrubs, gutters cleaned and oiled. Tree work. Delivery of loam or mulch. Call David 438-7714. 7.12/TF

LANDSCAPING, LAWN care, new lawns, tree work. Removal of rubbish, and small moving jobs. 643-9828 days or 933-7688, Al. 7.12/TF

Anthony G. Marino Landscaping

QUALITY WORK at reasonable prices. Specializing in lawn cutting and trimming. Free estimates. 729-1392 or 729-4354. 6.28/7.12

Lawns Mowed

CLEAN-UPS AND bushes trimmed. For free estimate call Mark at 646-7477. 6.28/7.12

Miller Tree & Landscape

ALL ASPECTS of landscape construction and maintenance. New lawns, tree work, clean-ups and much more. 643-9671. 6.28/7.12

Roofing

ROOFING-GUTTERS Conductor pipes, repairs-recover & strip. No job too small. John F. McCadden & Sons. Insured and licensed. 643-4341.

ROOFING, GUTTERS! and all kinds of repair work. All work guaranteed. John Barry 646-7172.

ARLMONT ROOFING Co. Roofing, gutters, ice back-up prevention, chimneys repaired and rebuilt. Licensed and insured. Call 648-1010 or 862-2034.

FRANK SULLIVAN. New roof, $895. Alcoa gutters, per foot, $4.95. Chimneys pointed, start $59. Roof leaks, start $49. Slate repairs. Established 1946. 776-7025.

ROOFING, PAINTING. Vinyl siding,carpentry. Insured, free estimates, Paul J. Nelson, General Contractor. 926-8780, 648-7765.

B & T CONSTRUCTION Roofing, gutters, siding, painting. Licensed and insured. Brendan Doyle 773-6147. 6.28/TF

Gutters

CLEANED, OILED and repaired. Aluminum gutters installed. Reasonable rates. Free estimates. Also carpentry and other odd jobs. Call 648-2621 or 272-4504.

ROOFING, GUTTERS of all types. Free estimates. Slate, chimney pointing and roof repair work. All work guaranteed. Steve, 628-8683. 5.10/TF

Tree Work

EXPERT TREE Service, pruning, trimming and removals. Free estimates. Fully insured. Call after 5 p.m. 861-7156. TF

Winchester Tree Service Inc 729-0095

CATERING TO Tree, landscape, maintenance and design. Providing you with professional advice and quality service. Whether you're interested in residential or commerical. Insured Mass. certified Arborist. Phone for information and estimates. Peter M. Wild.

TONY THE tree man. Expert climber, can remove any branch you wish. Any tree in whole or part. Quality pruning, thinning and topping. Satisfaction guaranteed. Insured. Call 484-4169.

John Mahoney Tree & Landscape Service 861-9112

PROFESSIONAL WORK done on your trees. Tree removal or pruning, planting, and fertilizing. Quality work assured. Commercial or residential. Insured, free estimates, reasonable rates. 3.29/TF

Matthew R. Foti

MASS. CERTIFIED Arborist. All aspects of professional tree care including large tree removal. Fully insured. 861-0505.

McDonough Tree Removal

TREE REMOVAL experts. Large tree removal. Land clearing, pruning, cabling, firewood, stump removal. General trucking. Bucket truck and 100 foot crane for hire. Free estimates. Fully insured. Call 861-1300.

Northeast Tree Inc. 935-1988

TREE REMOVAL Stump grinding and landscaping. Dormant spraying. Fully insured. Free estimates.

ALLEN TREE and landscape. Mass. Certified Arborist. Complete tree and landscaping service. Free estimates. 933-2599.

TREEWORK AND landscaping. Free estimates. Pruning, trimming and removal of trees. Lawns and shrubs maintained. Insured with 10 years experience. Call Dan, after 4 pm. at 484-7682. 1.26/TF

J. & J. Tree Service

REMOVALS; PRUNING thinning and topping. Expert climber. No job too big. Fully insured. Satisfaction guaranteed. Also sell firewood. Call any time. 668-0230 or 668-6575. 3.15/TF

Miller Tree & Landscape

TREE REMOVAL pruning, cabling, planting. Free estimates. 643-9671. 6.28/7.12

Masonry

A. MONTAGNA & Sons. Masons. Stairs, walks, brick, blocks, stone. All types of mason work. 899-2180.

GENERAL MASONRY work. Specializing in flagstone, walkways, and stonewalls. 396-3474.

Mike's Masonry

ALL TYPES. Low rates. Free estimates. Light carpentry, plastering. 646-8879.

Alfred Branchina Construction, Inc.

FIELDSTONE WALLS, block, brick, cement walks, patios, hot tap driveway swimming pools. Large or small we do them all! Call office days 643-0252 or evenings Fred at 686-0527.

MASONRY WORK new, repair and waterproofing specialist. Steel bulkheads (cellar doors). Call John 926-3958. 4.12/TF

Electricians

LOW COST electrical work. Residential and commercial. Old and New. Free estimates. Licensed electrician. License E23503. Call Sal, 643-5132.

Electricians

GIACOMO GIARDINI Journeyman electrician license E26004. No job too big or small. Free estimates at reasonable price. Call 641-1774.

LICENSED ELECTRICIAN, No.E2140. No job too small. All types of installations. Free estimates. Call days, 643-1512; 272-5252 after 5 p.m.

Carpentry

CARPENTRY WORK of all types. Will do repairs and new work at reasonable rates. No job too small. Insured. John McCadden. 643-4341.

CARPENTRY WORK Porches and additions. Replace doors and windows. Also custom-built cabinets. Reasonable. Call 648-1133.

CARPENTER, DECKS, porches, doors, locks, windows. Licensed and Insured. Edward Rongone, 646-1664.

Carpentry

CARPENTRY, REMODELING, ceramic tile, general repair work. No job too small. Porches, decks, additions, bathrooms, kitchens, counter tops, playrooms, painting, roofing, etc. Free estimates. 861-8883, 862-7124.

GERALD J. Daigle interlock all, weather stripping-doors, general carpentry and cabinet maker. Call 894-1048.

BRADFORD CONSTRUCTION Company. Building, remodeling, roofing. For a free estimate, please call Bradford Gardner at 729-1162.

PORCHES & DECKS a specialty-additions-general carpentry. Adam LeBlanc 491-0177 evenings, Eric Bearce 729-4716 evenings. Free estimates.

ED LOCKE general carpentry of all types, quickly and precisely, including remodeling and additions. Call 646-2146 for free estimates.

Carpentry

Carpentry

CUSTOM CABINETS, closets, paneling, stairs, and additions. For quality work and professional service. Bill Herring 395-2969. 6.28/TF

MICHAEL S. CARNEY, Carpenter, contractor. Repairs, remodeling, painting. Licensed. For estimate. Call 648-4838. 6.7/TF

Drywall Work

FOR THE finest interior framing, drywall, and taping finish call Chris at 643-3855. 6.28/7.12

Decks

PORCHES, GARDEN sheds, additions. Quality design and craftsmanship at an honest price. Free estimates. Call Rick or Jon, 623-1553. 7.5/8.9

FINISH CARPENTER looking for work that was never completed. Call Lenny 646-0548. 7.12/7.26

THE MONEY-SAVER CLASSIFIED AD FORM

Write your own classified! Send payment along with this form and SAVE!!!

3 weeks ... 3 papers!!!

(12 words minimum) No abbreviations please.

Word/ Number Count	Reg. Cost	(Min. Payment)	You Pay
12	$9.72		$8.64
13	9.99		8.91
14	10.26		9.18
15	10.53		9.45
16	10.80		9.72
17	11.07		9.99
18	11.34		10.26
19	11.61		10.53
20	11.88		10.80
21	12.15		11.07
22	12.42		11.34
23	12.69		11.61
24	12.96		11.88
25	13.23		12.15

26 and up. 27¢ ea additional word or number

CATEGORIES

Apartments for Rent	Garage Sales	Pets
Apartments Houses Wanted	Garage Space	Plumbing
Bargain Items (FREE!)	Help Wanted	Real Estate
Business Services	Houses For Rent	Recreational Vehicles
Business Opportunities	Housework	Rentals to Share
Carpentry	Income Tax	Repairs
Carpools	Instructions	Roofing
Child Care	Landscaping	Rooms to Rent
Commercial Space	Limousine Service	Seasonal Rentals
Dressmaking	Lost and Found	Services
Electricians	Masonry	Snowplowing
Entertainment	Miscellaneous	Snowtires
Firewood	Musical Instruments	Treework
For Sale	Painting	Wanted
Furnished Apartments	People	Work Wanted

Make your ad STAND OUT. Use subheadings. $2 per line EXTRA; 2 words per line.

Desired Subheading _____

1	2	3	4	5
6	7	8	9	10
11	12	13	14	15
16	17	18	19	20
21	22	23	24	25

Desired Category _____

Name _____

Address _____

City/Zip _____ Phone _____

Total enclosed (including price of subhead if desired) _____

CENTURY NEWSPAPERS
CENTURY PUBLICATIONS INCORPORATED
3 Church St., Winchester, Ma. 01890

Carpentry

Quality Carpentry

PORCHES AND stairs built to last. Interior finish work, custom cabinets, residential or commercial. Call Bill Herring, 861-7096. 5.17/TF

CARPENTRY INTERIOR exterior. Porches, additions, doors, windows, decks and general repair work. Call Rick 628-7646. 3.1/TF

J & B Carpentry

INTERIOR, EXTERIOR remodeling repairs, additions, kitchens and baths, porches and playrooms. Free estimates. Licensed. 648-2621, 663-4344. 3.29/TF

Robert A. Mazyck

KITCHEN REFACING, custom cabinets, structural remodeling and additions. Home improvement specialist, licensed and insured. 275-3292. 4.5/TF

ON THE level carpentry. All phases of carpentry. Remodeling and general repairs. Daniel Siciliano, 623-6086. 4.5/TF

Housework

APARTMENTS CLEANED, honest, reliable person. Excellent references. Call 646-1834.

NGS HOME Cleaning Service. Professional and reliable. Reasonable prices quoted over phone. References furnished. Call 396-9773.

Dirtworks

AS SEEN on Moneysense TV 4! Old fashion cleaning plus efficient team approach equals the best cleaning service. We are professional, reliable women. Trained-supervised-insured. Free estimates. Excellent references. 354-7788 anytime.

BROTHER'S TWO Cleaning Service: Tired of a mediocre cleaning job? Weekly, bi-monthly and monthly home and office cleaning at reasonable rates. We want you to be satisfied and you will if you call John 721-1227. 3.29/TF

MIDDLEAGED HOUSEWIFE looking for full time work in the Arlington area, child care also available. Good references. Please call Alexandria 646-2887. 3.29/TF

NO JOB too big or small. Kitchen, bathroom, vacuuming, dusting, polishing. Free estimates. Reasonable rates. Call after 5 pm. Laura, 944-4469. 6.28/7.12

FUSSY CLEANING. I clean with a sparkle. Meticulous, careful, experienced. References. Call Molly, 739-2200, x 130. 7.12

EXPERIENCED RELIABLE housekeeper seeks work 4-5 hours per day. Call 497-0813. 6.28/7.12

EXPERIENCED YOUNG woman looking for housework. Good references. Call 923-8130. 6.28/7.12

WILL DO ironing in my home. Reasonable rates. Mary, 332-8460 days, 899-8079 evenings. 6.28/7.12

HOUSECLEANING EXPERTLY done. Excellent references. Call Mary, 396-9025. 6.28/7.12

Housecleaning

VERY EXPERIENCED, reliable, own transportation. Excellent references. 491-5065, after 5 p.m. 6.28/7.12

Prepare Meals Housecleaning

WILL MAKE your house sparkling clean, minimum 4 hours, $8.50/hour. Will prepare meals. Excellent references. For more information please call Mary Frances at 628-0732 or 625-6104. 7.12/7.26

WILL DO housecleaning in the p.m. Experienced, references, $7 per hour. 438-7836. 7.12/7.26

Entertainment

PUPPET SHOWS for children, birthdays, parties, etc. Will provide entertainment and favors. Call Marialice 729-2627.

CLOWN SHOW- Having a birthday party, show, or dinner? Invite "Ollie The Clown" graduate of clown college. Juggling, magic, mime, and more. Please call 721-2110. 2.2/TF

Music

FOR EVERY occasion. Professional D.J. Service. Area's finest studio quality music from 40's to 80's. Call Steve or Gary now, 646-6517. 7.5/7.19

Musical Instruments

Enjoy your Piano

PIANO TUNING and repair. Reasonable rates include free evaluation. Call Chris Sikes. Certified Piano Technician. 864-8166.

Winchester Piano Service

PIANO TUNING and repair by Patrick Draine, registered tuner-technician, member of the Piano Technician's Guild. Call 729-4321.

HENRY HOLLAND Piano tuner-technician. Tunes, rebuilds, reconditions pianos. Free estimates given. All work guaranteed. Call 729-1656 or 729-8136.

SCHUMANN UPRIGHT piano reconditioned, structurally sound, full rich tone, refinished cabinet. $800. Call Chris Sikes, 864-8166. 6.28/7.12

GUITAR FOR sale. Guild hollow body, double pick-up sunburst. Plays and looks beautiful. $400. Fender vibro champ practice amplifier. $170. Call before 7:30pm, 721-2195. 6.28/7.12

PIANO, MASON Upright; date unknown; very good condition; handsome cherry finish; bench included; $1000. 641-0235. 6.28/7.12

BALDWIN SPINET organ with rhythm attachment, and bench, walnut. Asking $650. Phone 729-0475. 7.5/7.19

Baldwin Organ

FANFARE DELUX model, $2000. 648-3129, evenings. 7.12/7.26

PIANO, UPRIGHT perfect condition, regular tunings, Jewett, $1200. Moving, must sell. 876-1380. 7.12/7.26

Instructions

LEARN TO sing or play the piano. Openings available in all levels. By conservatory graduate. Beginners welcome. It's never too late! Free introductory lesson. 721-1355.

GUITAR AND theory lessons. Will travel, beginners welcome. Rock and Jazz. Call Aurie 643-6626.

Mazmanian Piano Studio

PIANO LESSONS: Adults, children. Unique course for beginners. Technique development, improvisation, coaching for interpretation for intermediate and advanced students. 20 years experience. Z. Mazmanian, 648-0810.

STUDY VOICE with well-known Boston singer Mark Kagan. Classical to Popular. Start now. Be ready for choir next fall. Arlington studio. 646-3964. 7.5/TF

STUDY BRASS and woodwind with Ed Mitchell. Bachelor's in Music, teaching over 20 years in Winchester. 729-1372. 6.28/7.12

Cape Cod Tutor

BELMONT TEACHER available for private tutoring this summer (Falmouth to Hyannis area). Mary, 254-1031. 6.28/7.12

TUTORING: RADCLIFFE graduate. Teacher. Individual instruction. Math, Social Studies, English, Latin. Excellent results. 625-3754. 6.28/7.12

MATH TUTORING by experienced, certified teacher. Elementary grades through high school algebra. Beverly Koester, 484-3523. 7.12/7.26

Word Processing

WILL TUTOR in my home with IBM and Wordstar. $20/ hour. 646-0825. 7.12/8.16

People

Need Room & Board?

PRACTICAL NURSE in country home seeking companionship is willing to care for elderly person. Excellent food and care. Please call 657-8399. 6.21/7.26

Firewood

Guaranteed!

TOP QUALITY hardwood. Cut and split to fit your stove or fireplace. 128 cubic feet for $115. Seasoned available. QUALITY FIREWOOD 371-0188 and 646-1905. 3.15/TF

Childcare Provided

A PLACE to Grow Daycare. Ages 2-K. Loving family atmosphere in a pre-school setting. 18 children only. Morning program available. 489-4240.

Arlington Infant Toddler Center

NOW OPEN! Quality child care by certified teachers in a safe, warm, stimulating environment for your 3 month -3 year old. For more information: 646-7623.

LICENSED FAMILY day care home in Arlington has openings available. Call Cathy 648-8495. 2.23/TF

BELMONT PRESCHOOL accepting applications for toddler enrollment ages 12-23 months. Stimulating program. Professional staff. Call 484-5580. 5.31/TF

ANOTHER PLACE To Grow is accepting applications for September pending the issuance of a license by the Office for Children. Toddler, preschool and after-school child care available. Located at the Dallin School in Arlington. Call A Place To Grow at 489-4240.6.7/6.21

Montessori Child Care

ARLINGTON OPENING fall of 1984. Full time, part time, ages 3-5 years. "Learning by Doing" in a warm, supportive, stimulating, and challenging environment. Call the Arlington Infant-Toddler Center, 646-7623. 6.7/7.12

Crosby School Day Camp

SUMMER CAMPING experience for children ages 6-12. Swim lessons, free swims, field trips, cookouts and much more! Located at 34 Winter Street, Arlington. Call 641-2424. 6.28/7.12

Weekend Away!!

WOULD you like to be able to take a weekend vacation? Licensed daycare mother will take care of your child. Pleasant family atmosphere. References. Call 641-0350 for interview. 6.28/7.12

INDIVIDUAL ATTENTION for your child. Supervised constructive play time. Lovely home with large fenced yard in fine location. Many extras. License number 16855. Call 396-6392. 7.12

Will Provide Care Arlington Heights

27 YEAR old mother of one will care for your child in her home, available in September. Please call evenings, 646-9818. 7.5/7.19

MOTHER AND college age daughter will provide TLC for your child in our Belmont home. Close to pool, library and park. Would like to set up playgroup of 4 to 5 children. Mornings or afternoon, very flexible. $3. per hour. Call Kathy or Joanne anytime, 489-0566. 6.28/7.12

LICENSED, INSURED and experienced daycare provider. Will care for your child in my Stoneham home. Snacks and meals provided. Reasonable daily and weekly rates. 438-8626. 7.5/7.19

FALL PLAYGROUP for 2-3 year olds. My strength is understanding your child- emotionally and developmentally. Lots of hugs, lots of projects and a wonderful separate, 2 room, indoor environment. Call Joan 484-7575, evenings. 7.5/7.19

Private Nursery

FULLTIME CHILDCARE in home environment. Infants, toddlers, preschoolers welcome. Massachusetts certification in early childhood education, 10 years experience. Cooking, crafts, outdoor activities. Call 484-6074. 7.12/7.26

FALL PLAYGROUP for toddlers, two mornings/ week in my home. Experienced mother and social worker. Call Amy 484-5086. 7.12/7.26

MATURE, LOVING experienced woman with excellent references looking for full time position caring for newborn in your home. Arlington Heights area. Please call, 643-6772. 7.12/7.26

FRENCH GIRL wishes to exchange board and room for childcare, August, September. 646-7214. 7.12/7.26

THE BEST yet...is better. A loving teacher and one year old available (full time and part time) for year round care. Must be 15 months or older. Very reasonable rates. 646-9482. 7.12/7.26

Childcare Wanted

CARING RELIABLE babysitter, year around for 4 year old. 12-6 p.m., 3-4 days/week. Car required. Some housekeeping. 891-7374 evenings. 6.28/7.12

SEEKING RESPONSIBLE experienced non-smoker to care for two children, two years and four months, in our Arlington home. 8 a.m.-6 p.m. Monday-Friday beginning July. References required. 646-7844 evenings/weekends. 6.28/7.12

NEEDED MONDAY, Wednesday and Friday, 9:30 am-1 pm, sitter for 3 children ages 10, 8, & 5. $1.50/hour. Call 729-9601. 6.28/7.12

MATURE RESPONSIBLE and caring woman needed to occassionally sit for profesional couple's two children in their Belmont home. Call 489-3856. 6.28/7.12

LOVING ADULT to care for eleven month boy, preferably at home in Lincoln, three days a week. References required. Reply: 37 Page Road, Lincoln, MA 01773 or 259-9544, evenings. 6.28/7.12

STARTING AUGUST or September, person to care for 2 children, ages 6 & 8, 2:30-6 pm in Belmont, 4 or 5 afternoons per week. References required, top salary for right person. 484-9069. 6.28/7.12

RELIABLE PERSON with car needed for summer babysitting and outings with two children, ages 5 and 7. Flexible hours. 721-1249. 6.28/7.12

AFTERSCHOOL CARE needed for Wellington kindergartner. Near school or provide transportation. Prefer parent of another kindergartner. 489-0530, evenings. 6.28/7.12

AFTERSCHOOL CARE needed for Wellington kindergartner, near school or provide transportation. Prefer parent of another kindergartner. 489-0530 evenings. 6.28/7.12

EXPERIENCED SITTER. Stimulating environment needed for one year old girl 20 hours week; three year old boy one morning per week, beginning September. Your home okay. Arlington. 641-2591 evenings. 7.5/7.19

CHILD CARE needed for 2 year old. Housework, live-in. Winchester, 729-2292. Call evenings and week-ends. Non-smoker. 7.5/7.19

Childcare Wanted

SEEKING MOTHER with small child to come to our Winchester home and provide child care for our 2 month old. Monday-Thursday or Monday-Friday, beginning October. 721-2823, after 6 or weekends. 7.5/7.19

MY 13 month old son needs part time care, starting August or September. Your house or ours. References required. 729-4764 evenings. 7.12/7.26

PART TIME babysitter wanted for one year old boy. Non-smoker, mature person only. East Arlington area preferred. Call Jane between 9-10 a.m. at 965-8016 ext.137. 7.5/7.19

ARLINGTON HEIGHTS family seeks energetic, reponsible woman for infant care. 15-20 hours per week. 646-9699. 7.5/7.19

LIVE IN mother's helper / nursery school. 2 school-age children. Room, board and salary, experience and references required. Ideal for part-time or evening student. Begin now or September. Arlington center. 646-4718. 7.5/7.19

WANTED, CHILDCARE in my Arlington Heights home for 1 year old. Public school schedule, experience and references required. 643-8429. 7.5/7.19

LOVING CARE wanted for infant. Our home or yours. Part-time hours, flexible. 643-5493. 7.5/7.19

TEACHER MOVING to Winchester. Needs responsible person (prefer Vinson-Owen school area) to care for 15 month old girl starting in September. Teacher's hours. References please. 245-1554. 7.5/7.19

WANTED, WOMAN to provide child care in our Winchester home for our 2 month old. Some housekeeping. Monday-Thursday or Monday-Friday, beginning October. 721-2823, after 6 or weekends. 7.5/7.19

TEENAGE BABYSITTER needed three mornings while Mom is working at home. Waverly Square area, Sultana, 489-4366. 7.12/7.26

Belmont

NEED MATURE and loving person to watch three year old 6:30 p.m.-7:30 p.m. $15/ week. Possibly additional times also. Call 489-3356. 7.12/7.26

Childcare Wanted

Single Parents Wanted

TO TRADE occasional child care with single mother. Call 489-3356. 7.12/7.26

MURACO SCHOOL first grader needs after school care starting in September. Your house or ours. References required. 729-4764 evenings. 7.12/7.26

Cars For Sale

Selling Your Used Car?

LET US help! Dial-A-Car has the answer with buyers waiting to call you now! We'll do the leg work you take the calls! All advertising is provided! Fully computerized network! Open 7 days a week!

Also: FREE MATCH-UP of over 1000 used cars available by owners.

Call 926-9450

6.21/7.26

1983 DODGE Aries, 21,000 miles, two door, automatic, power steering and brakes, front and rear stereo, rear defogger, full spare, cloth interior. $5995. 646-4293. 6.21/7.12

CLASSIC 1975 Mustang, 76,000 miles, some rust, good condition $2100. Call 484-1667. 6.28/7.12

1980 CHREVROLET Caprice, eight cylinder, automatic, air conditioning, excellent condition. Needs body work. $2800. 648-0624. 7.5/7.19

1981 TOYOTA Tercel, 2-door, red, black interior, 5 speed, $500 AM-FM cassette deck, digital clock, SR-5 striping. Original owner, mint condition, must sell. 5 radials, rear window defogger, front wheel drive, 50,000 miles, rust proofed. $4,500 or best offer. 729-0459 (Stephen) after 4:30 pm. 6.28/7.12

1971 BUICK LeSabre 350 V8 automatic, air conditioning. Good mechanical condition. Needs muffler. $395, 862-6492. 6.28/7.12

1980 FORD Fairmont, 4 door, low mileage, air new tires, asking $3300. 643-0111. 6.28/7.12

Cars For Sale

Barracuda Convertible

1971 BY original owner. 72,000 miles. Power steering, power brakes, new transmission, new front end, mechanically excellent. Interior clean, body and top very good, good tires, fast 318 V-8 engine. $2700 or best offer. 641-0140, evenings. 6.28/7.12

1974 MUSTANG, runs excellently. New exhaust, tires. Rusty. $750 firm. Evenings, 729-3136. 6.28/7.12

1978 MONTE Carlo, AM-FM stereo, cassette, power steering/ brakes. V-8. Excellent shape! $4000. Call evenings, 641-0803; days, 273-0900, ask for Anne. 6.28/7.12

1981 FORD Van F250, black, low mileage, excellent condition $6195 or best offer. 391-1033. 6.28/7.12

1974 DODGE Dart, 79,000 miles, engine runs well, some rust. $600 or best offer. 646-2836. 6.28/7.12

1978 TOYOTA Corolla. High mileage, runs well. $1000 or best offer. 484-6576. 6.28/7.12

1975 VW wagon 412, 73,000 miles, new sticker, excellent running condition. $750 firm. 729-0674. 6.28/7.12

1981 Horizon

PLYMOUTH 4 door hatchback, 4 speed on floor, AM-FM stereo, rear window defroster, excellent condition. 39,000 miles. $3500. 643-6815. 6.28/7.12

1982 VOLVO. 26,700 miles. Automatic transmission, 5 speed, AM-FM stereo, air conditioning, power steering/ brakes. New tires. Original owner. $10,700. 489-4485 evenings. 6.28/7.12

More Autos on Following Pages

'Chad' Mitchell Says:

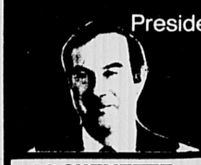

President

The majority of our used cars have been on Full Maintenance Lease Agreements. They are better maintained than the average private car. We have been in the business of leasing vehicles (Cars and Trucks) for Twenty Seven (27) years. We believe in "Customer Goodwill All-Ways". Check our vehicles and prices before you make a decision to buy. You won't be disappointed — I guarantee it. "Twenty Seven years in business is your assurance of our integrity."

82 CHEVETTE: Hatchback four door sedan, automatic transmission, assorted colors. From our rental fleet. Under 30,000 miles. Choice of four. No. 3411. **$4175**

81 CAPRICE CLASSIC: The top of the Chevrolet family of cars. Just returned from thirty-six month full maintenance lease. Small V-8. Excellent performance. Stock No. 4887. **$5975**

82 CELEBRITY SEDAN: Four door front wheel drive. Redwood exterior, matching interior, air conditioning, etc. Used only 35,000 miles. No. 4612. **$6575**

82 MALIBU CLASSIC: Four door six cylinder. Custom two tone silver and white. Has all the comfortable features, leased to local executive past 24 months. No. 4619. **$6475**

83 CITATION: Hatchback sedan. Choice of three from our courtesy fleet, all nicely equipped, including air conditioning, excellent value. No. 3421. **$6775**

81 MALIBU CLASSIC: Good, solid six passenger, six cylinder, four door sedan. Air conditioning adds to its outstanding value. You will love this one. Stock No. 6195. **$4975**

75 AUDI 4 dr. sedan. Ivory, automatic, prestigious vehicle at fraction of original cost. Excellent value. Stock No. 3406. **$1775**

81 MALIBU CLASSIC Sedan. All power features plus air, small V-8. What a lovely family car. Stock No. 4754. For only **$5475**

81 CHEVETTE Hatchback Coupe. Economical 4 cyl., 4 speed shift transmission. Just returned from 36 month full maintenance lease. Reasonably priced. Stock No. 4494 **$2975**

82 BUICK SKYLARK: Limited four door sedan, six cylinder, air conditioning. A lovely vehicle maintained by us past 24 months while on lease. See this one on showroom floor. No. 4637 **$5975**

Daily Rentals As Low As **$15** per day

SUN Auto Rental & Leasing

Lease Your Next Car 12-24-36-48-60 Months Call Bernie Barden or John Fritsch

Douglas Peters, Vice President & General Manager

945 Moody St., Waltham **899-4550**

Over A Quarter Century In Business

Affiliated with West End Chevrolet

Cars For Sale

1972 BMW 2002 TII, air, 4 speed, runs well, tinted glass, blue interior, body totaled $1000 or best offer. 646-3469 or 646-5978. 6/28/7 12

1981 BUICK Electra, 8 cylinder, loaded. Air-conditioning, power seats, windows, locks, tilt, cruise, stereo, 4-door, 41,000 miles, excellent condition. $8,450. Call 641-0292. 6/28/7 12

1971 CHEVY Malibu S/W. Excellent condition, 75,000 miles, garaged. $1200. Call 646-0336. 6/28/7 12

1971 VW Bug. Mechanically sound. AM-FM stereo, rust. $300, best offer. 643-9849. 6/28/7 12

1972 MERCURY Marquis. Lots of TLC. Excellent tires, beautiful ride. $850 or best offer. Also,

1975 Ford Torino. Many recent repairs. Good safe transportation. High mileage. $550. Overseas Motors, 489-4330. 6/28/7 12

1973 BUICK Opel, 4 new tires, 4 cylinder. Good condition. $650 or best offer. Call 643-0594. 6/28/7 12

1969 IMPALA Factory 396, runs well, $600 or best offer. 646-3469 or 646-5978. 6/28/7 12

1976 HONDA CVCC motor rebuilt, 10,000 miles ago, runs great. Best for parts. $800 or best offer. 646-3469 or 646-5978. 6/28/7 12

1966 VW Bug. Good condition, just tuned. New tires. $350. Ask for John, 643-4670. 6/28/7 12

1979 MUSTANG, 4 cylinder, 2 door, excellent condition, good gas mileage. $3300 or best offer. 721-2195 evenings. 7/5/7 19

1957 FORD Ranchero. Restored with rebuilt 390 engine, tri-power, 4 speed. $3900 or best offer. 648-8161. 7/5/7 19

Cream Puff

1976 MERCURY Bobcat, 55,000 miles, stick shift. Excellent condition. Best offer over $1000. Call 648-5395. 7/5/7 19

1982 CHEVETTE Scooter, 15,000 miles, 2 door, $3700. Call 646-4651. 1978 Horizon, $1700, 648-9821. 7/5/7 19

1977 GRENADA, Only 16,000 miles, air conditioned, automatic, V-8. Excellent condition, $3400. 253-5265 or 484-2449. 7/5/7 19

VOLKSWAGEN DASHER 1974 four cylinder, four speed, runs good, has sticker. $550. 484-9360. 7/5/7 19

1977 LTD wagon, air conditioned, AM-FM stereo, low mileage, brand new tires. $1299. 721-1122. 7/5/7 19

1976 DODGE Aspen, 4-door, 6 cylinder, automatic, 63,000 miles, 1 owner. $1500. 1977 DATSUN B210, 4 door, automatic, low mileage, excellent condition. $2000. 729-4340. 7/5/7 19

Cars For Sale

1974 Saab

99LE HATCHBACK, 4 speed, 81,000 miles, AM-FM Blaupunkt. Good condition. $1875. Belmont, after 5 p.m., 484-1466. 7/5/7 19

1980 PONTIAC Sunbird, 4-speed, 41,000 miles, stereo, excellent condition, $2795 or best offer. Call after 5 pm. 933-4292. 7/5/7 19

1968 MUSTANG convertible, beautifully restored, light yellow exterior, gold interior, with new tan top. 289 V-8, new white-wall radials, runs super, below book value at $4995. 646-8211. 7/5/7 19

1974 CHEVY Caprice Estate, 9 passenger wagon, $800. Good for painter. 489-1568. 7/5/7 19

1968 VOLVO needs some work. $250 or best offer. Call Andy 646-8261. 7/5/7 19

1975 Datsun B210

50,000 MILES on engine, good mileage. Must see. Asking $1500. Call Rick 489-1087, after 6 p.m. 7/5/7 19

1981 DODGE Aries, 4 door, standard, 56,000, radio, tape, new tires, one owner, $4500. 643-0993 after 6 p.m. 7/5/7 19

1981 BLUE Plymouth T C-3. Am/fm stereo, 4-speed, 2 door hatchback, excellent condition. Asking price $3900. Call 275-7539. 7/5/7 19

BMW 1982 320I, 5 speed, sun roof, air conditioning, garaged only 13,000 miles, mint $12,300 or best offer. Evenings 648-0244. Days 495-3598. 7/5/7 19

1981 SUBARU DL, 4 door, excellent condition, 36,000 miles, 5 speed standard transmission, front wheel drive, AM-FM radio. Asking $4200. Call beginning Sunday, July 8th, 646-5068 or 646-1077 (answering machine). 7/5/7 19

1976 VOLARE custom coupe, 4SP/OD, stereo radio, power brakes, buckets, slant 6, rustproof, many new parts, 115,000 highway miles. Excellent condition, original owner. $1000 or best offer. 646-7758. 7/5/7 19

1984 Mustang GT

BRAND NEW 5 speed, V-8, 5,000 miles, perfect condition. Red, charcoal interior. T-roof, air, louvers. All power accessories, 2 year warranty. Paid $14,000 asking $12,000 or best offer. 489-1772, 10 a.m.-9 p.m. 7/5/7 19

1978 DATSUN 22SX, $3,195. Low mileage, 45,000, automatic transmission, mint condition. Call 484-3087. 7/5/7 19

1977 VOLVO 244DL automatic. Air conditioning, new tires, beige. Repair records are available. 50,000 miles. $3900. 641-0039. 7/5/7 19

1977 BUICK LeSabre, 4 door, in perfect condition, 55,000 miles. $3200. Call 729-1633. 7/12/7 26

Cars For Sale

1981 Escort GLX

FORD, 4 speed, AM-FM stereo cassette, sunroof. Must sell getting married. $3700. 40,000 miles. 648-4885, after 4 p.m. 7/12/7 19

1980 VW Rabbit

DIESEL, DARK blue, sunroof, Chapman, Zaebart, block heater, stereo. New Michelins, battery and exhaust. Excellent condition. 77,000 miles by original owner. $3000 or best offer. 489-4356, evenings. 7/12/7 19

1975 Toyota

COROLLA, TWO door sedan, 90,000 miles, yellow, AM-FM with new stereo. Minor rust and dent. Asking $900. 641-0173, Mr. Wallace. 7/12/7 26

1970 BUICK LeSabre. 60,000 original miles, V-8, air. Florida car, no rust. Needs 2 tires. $850. 484-7302. 7/12/7 26

1980 LINCOLN Mark 6. Repossessed. Gold, moonroof, mag wheels, stereo am/fm cassette, full power. $10,000 or best offer. 729-2130 ext. 42. 7/12/7 26

1971 VW Superbeetle. Excellent condition. AM-FM radio. $1475. 648-7382, 648-3876. 7/12/7 26

1980 Chevy Monza

GOOD CONDITION, runs well. Good tires, new AM-FM stereo cassette, new battery. Call 729-3999 after 6 p.m. or weekends. 7/12/7 26

1974 VW

EXCELLENT ENGINE. Needs transmission work. Good for parts. $125. 729-6457. 7/12/7 26

Southern Car

1973 CADILLAC Fleetwood Brougham, only 67,000 miles, new tires, brakes, exhaust. In mint condition, moving, must sell. No reasonable offer refused. 646-8925. 7/12/7 26

Plymouth Wagon

1971, 9 Passenger with air conditioning. In excellent condition with many new parts. Moving, must sell! 646-8925. 7/12/7 26

1969 Mustang

80,000 MILES, 6 cylinders, very reliable. Asking $900 or best offer. Call 646-5414 after 6 p.m. 7/12/7 26

1980 Chevy Malibu

VERY GOOD condition. Power steering, power brakes, air conditioning, grey exterior. 48,000 miles. $4100. 484-8418. 7/12/7 26

1980 DATSUN 210 Hatchback, 5 speed, highway mileage, stereo cassette, original owner. $3200. 643-1516. 7/12/7 26

Cars For Sale

1976 PONTIAC Grand Prix, good condition, in and out. $1700. Call 648-1518. 7/12/7 26

1973 PINTO wagon, automatic, needs some work, but used daily. $200 or best offer. 495-7322 days, 643-0221 evenings. 7/12/7 26

1974 PLYMOUTH Satellite. Power steering, brakes, air, good shape. New radials, battery. $1195 or best offer. 395-5931 evenings. 7/12/7 26

1981 PLYMOUTH Reliant. Automatic transmission, power steering, power brakes, AM/FM radio, excellent condition. Call 643-9663. 7/12/7 26

1976 VW Dasher Hatchback, standard, mechanically good, body and interior fair. Good transportation for $700. 646-4111, days. 7/12/7 26

1975 DODGE Dart, standard. Sound running condition. $800 firm. 646-9799. 7/12/7 26

1974 CAPRI. Parts car, best offer. 36 Browning Road. 7/12/7 26

1979 MG Midget. Two tops, 38,000 miles, excellent condition, no rust, runs good, must sell. Call Nancy, 643-9386. 7/12/7 26

1973 DODGE Dart, good running car, needs body work. $595 or best offer. 648-2100 after 2 p.m. 7/12/7 26

1980 CHEVROLET Impala Coupe, V-6, 51,000 miles, 1 owner, good condition. $4400. 729-0616 or 776-1454. 7/12/7 26

1973 FORD Pinto Runabout. Good running condition. Snow tires. $300 or best offer. 729-9137. 7/12/7 26

Cars For Sale

1979 PONTIAC Phoenix, 2 door, sports coupe, two tone gray, 8 cylinder, 305, 45,000 miles, power steering, brakes, air conditioning, sunroof, AM-FM cassette stereo with triaxial speakers. $4450. Call Richard, 8 am-9 pm, 489-3976. 7/12/7 26

1973 Sonnet III

GOOD CONDITION, 4-speed, standard. Body in good condition. 67,000 miles. Asking $3250 or best offer. 729-7129. 7/12/7 26

1961 FORD Ranchero, new radials, 260 V8 engine, 3 speed. Needs work, $950 or best offer. 489-4658 after 5 pm. 7/12/7 26

1982 VOLVO, 27,000 miles. Automatic transmission, 5 speed, AM-FM stereo, air conditioning, power steering, brakes. New tires. Original owner. $10,700. 868-9595 evenings. 7/12/7 26

1979 OLDSMOBILE Cutlass Supreme. Bucket seats, AM-FM radio, air conditioning. $3700. 484-7690. 7/12/7 26

1980 VW Rabbit LS Diesel, 2 door, sunroof, AM/FM tape stereo. 64,000. New clutch, tires, super condition. One owner. $3000. 574-1454 days, 648-2553 evenings. 7/12/7 26

1973 Olds Cutlass

350-4 BARREL rocket, automatic, power steering, power brakes, heavy duty suspension, steel radial tires, new brakes, new rebuilt transmission, recent tune-up. Well maintained, dependable car. $900. Call original owner, 648-0246. 7/12/7 26

Cars For Sale

Dump Truck

1976 F/350 1 ton dump, G.V.W., 10,000 pounds. Overall condition good. $995. 729-0397. 7/12/7 26

1977 Chevy Impala

2 DOOR 6 cylinder, 74,000 miles. Stereo, good tires and brakes, clean. $2500. 641-1207. 7/12/7 26

1976 DUSTER, runs well, needs brakes. $325. Call 646-8379 between 5-8 pm. 7/12/7 26

Recreational Vehicles

SNIPE SAILBOAT, No. 20865. Chubasco hull (fiberglass) white with blue trim, Proctor spars, 3 sets of sails (Shore, used ½ season, 2 Norths, used 4 or 5 seasons). Perfect for new sailor. Fast boat. Call after 6 pm, 846-8614 (Winthrop). 6/7/TF

1983 750 Shadow. Mint condition. Garaged. Never saw rain. Need money. Best offer. Call 729-5242 or 438-6135. 6/7/TF

1972 TAG-A-LONG Travel trailer, 19 foot, sleeps 6, air conditioning. $1700. 646-4844. 6/28/7 12

1981 HONDA CM400T motorcycle. Beautiful condition. 2 helmets included. $1100, best offer. 729-9207. 6/28/7 12

1975 HONDA 750K, custom handle bars and seat, great shape. $900 or best offer. 643-6556. 6/28/7 12

Recreational Vehicles

GMC ¾ TON truck with Sunline 9½ foot camper. Excellent condition. $12,000. 648-4581. 6/28/7 12

Honda Custom 400

1981 MOTORCYCLE, like new, only 3400 miles. Moving, must sell immediately! Make offer. 646-4925. 7/12/7 26

1977 G.M.C. Jimmy, 4 wheel drive, excellent running condition. $3000 or best offer. Call 643-9504. 7/12/7 26

1974 VW pop-top camper. Rebuilt engine. Good conditon. $800. 489-2410. 7/12/7 26

HONDA 3 SPEED ST70 trail bike, runs very good, $125. Mini bike with 3.5H&S engine, $35. Offers considered. Jim, 648-3069, 523-4665. 7/12/7 26

Carpools

RIDE NEEDED To Prudential Center, Tuesdays, Wednesday, and Friday, between 9:30 a.m.-10:30 a.m. from Stowecroft Road in Arlington (1 mile from center). Air conditioned car a must. 648-4612, evenings or early mornings. 6/28/7 12

RIDE WANTED to Bentley College, Tuesdays/Thursdays for 6:20 p.m. class. From Arlington. Will share expenses. July/August. 648-8396 Evenings. 7/5/7 19

SUMMER SPECIALS 1982 MODELS

CHEVROLET CHEVETTE
Auto Trans., AM Radio, Electric RW Defr. Etc.
$3,995

DATSUN 210
Auto Trans., AM/Radio Elec. RW Defr.
$4,395

BUICK SKYLARK
4 Dr., Auto Trans., A/C, PS & PB, AM Radio, Etc.
$5,695

CHEVROLET CAPRICE
4 Dr., Auto Trans., A/C, PS & PB, AM/FM Radio, etc.
$6,695

Ask about our other 1982 Models!

HERTZ
68 Middlesex Turnpike
(At Rte. 128 • Opposite the Mall)
Burlington, Mass.
273-1650
Licensee
Sale Ends 7/31/84

West End CHEVROLET

taking charge.

1984 Chevy Van Conversion By

TraTech

The Ultimate in Comfort. Six coats custom paint, AM-FM stereo cassette, equalizer, 2 rear speakers, color TV, trifold bed (sleeps 2), venetian blinds, V-8, air cond., front and rear. We consider this to be one of the most luxurious conversions we have seen. All the comforts of home.

MUST BE SEEN

1984 S-10 BLAZER

"Loaded unit" air cond., 4 speed, auto. w/overdrive, powe door locks, P/W, cruise control, tilt steering wheel, tach, AM-FM stereo cassette, deeptint glass, Tahoe package, power tailgate release, intermittent wipers and much more. Beautiful unit.
List $14,912
Stock 6473 Price to sell at **$13,887**

1984 ¾ TON 4X4 PICKUP

350 V-8, auto, heavy duty chassis, 8600 GVW, auxiliary tank, stereo, 2 tone paint, Scottsdale package, sliding rear window and more.
List $14,438
Priced to sell at **$12,605**

NO ONE SELLS FOR LESS

CHAD MITCHELL'S WEST END Chevrolet

110 SOUTH ST., WALTHAM — 894-9000
Putting People On Wheels For 46 Years
Convenient location, only one mile from Rt. 128 & Mass. Pike
Shuttle Bus Service

Limousine Service

WEDDINGS OUR Specialty! Meticulously maintained formal Cadillac limousine, chauffer driven. Exceptional service with unconditional guarantee. We welcome your inquiries and are confident of your satisfaction. Lexington, 862-5613, serving since 1968. 3.15/TF

WEDDINGS, SPECIAL trips, airport service. New Cadillac limousines and station wagons. For all occasions call Lane Limousine Service, Winchester 729-2580.

WEDDING SPECIALIST, airports, anniversaries, proms. Around the clock service. Stretch limousine for your comfort. Call Luxury Limousine, 489-4121. 2.23/TF

FOR THAT very special occasion, why not travel First Class? Traditional Rolls Royce elegance is surprisingly affordable. Inquires/appointments. Call 484-2101 after 5 pm. 4.12/TF

Help Wanted

DO YOU feel run down from winter bills? Spring into spring. Sell Avon. For more information call Jen 729-0386. No obligation. 3.29/TF

HANDICAPPED WOMAN needs aide or student part time for Saturday, Sunday mornings and/or evenings. Lake Street area, Arlington. Reply: Box 57, c/o Century Publications, 3 Church Street, Winchester, MA 01890. 5.31/TF

Join The Family

CENTURY 21 American Hallmark is still growing! We are looking for a self-motivated person for Real Estate sales. Know the rewarding feeling of working with "America's Number 1 Top Seller".

Century 21
American Hallmark
648-8680

6.14/TF

H & L Landscaping

NEED CAPABLE people for usual landscaping work. Full and part time. Call for an appointment after 6 p.m., 484-0420 or 484-0323. 6.7/7.12

Part Time Help

HELP NEEDED Friday, Saturday and Sunday nights, no experience necessary, floor cleaning. Call 11 am-4 pm weekdays, 396-2848. 6.14/7.19

Real Estate Sales

PART TIME position in Belmont available for energetic salesperson. Call Mr. Ingram, 484-1043, or mail resume to Ingram Realty Company, 15 Leonard Street, Belmont, Mass 02178. 6.14/7.19

RN, LPN

CARING FOR woman in private home. Weekends/ days, evenings. 923-9528. 6.28/7.12

Hairdresser

EXPERIENCED FULL or part time Winchester shop. Following preferred. 729-3065. 6.28/7.12

Building Attendant

AREA CONDOMINIUM seeking resident building attendant to perform maintenance services for common areas and facilities. Compensation in form of free use of modern two bedroom apartment, including utilities and parking. References required. Written inquires only to: Gallery Realty, 140 Main Street, Watertown, MA 02172. Attention: Mr. Michael Del Rose. 6.28/7.12

PART TIME office cleaners, Lexington area, 6 pm-9:30 pm, Monday through Friday. Call 245-9506. Saturday work also available. 6.28/7.12

PART TIME office cleaners, Burlington area, 6 pm-9 pm, Monday through Friday. Call 245-9506. Saturday work also available. 6.28/7.12

TEMPORARY OPENINGS 10-12 weeks from $7.50 per hour. Hard work/good pay. Possible permanent position. Call 395-1995, 9 am-9 pm, students and teachers may apply! 6.28/7.12

WANTED, $300/WEEK plus incentives. Bright individual preferred with advertising or sports background to work in fast paced department of developing New England chain. Good pay/top benefits. Call 695-3250. 6.28/7.12

STORE DETECTIVES full time. Male and female, 18 years and over. Must have car and willing to travel. 899-5645 6.28/7.12

Come To Kelly!

Experience and skill work together!

- Secretary - With or without shorthand
- Dictaphone Operators
- Secretaries to operate Horizons - Rolms
- Word Processor Operator
- Inventory Takers

Hiring Now: Call/come into the Harvard Square office today at 50 Church Street, Cambridge (Friday payday)

KELLY SERVICES "The Kelly Girl People" **876-6400**

E.O.E. MFH
Not an agency. Never a fee.

Pine Knoll Nursing Home

Mature person for general office work full time, 8 to 4.

Call Sonja Lawson
862-8151

30 Watertown Street
Lexington, Mass.

UNEMPLOYED? EARN MONEY WHILE YOU LOOK FOR A JOB!

Looking for a job that offers a challenge and growth potential? We'll teach you how to get the kind of job you want AND pay you up to $10 a day during your job search.

CALL NOW
497-1052

Available to eligible residents of 20 local communities.

WALTHAM - BURLINGTON

- TYPISTS
- CRT OPERATORS
- SECRETARIES
- CLERK TYPISTS
- WORD PROCESSORS
- CLERKS
- LIGHT INDUSTRIAL

SUMMER JOBS NOW AVAILABLE!

Come to the office servicing the high tech belt. Turn your skills into a paycheck! Work one day or all five. Excellent rates. Never a fee.

Call Claudia at **893-6370**

staff builders 691 Main St. Waltham, Mass.

SECRETARY TO 15K

Local sales office requires secretary with good typing and general office experience. Work for several salesmen in a busy office. Call

Fanning Personnel
237-2500

Assistant Manager Trainees
GENERAL HELP

Summer rush has created 8-10 openings for eager trainees in entry level management positions. New branch of leather/gift sales company. Will train applicant immediately. Must be over 18 and easily motivated. Car required.

For interview call Miss Lacy, **246-0206**

PART TIME SCHOOL BUS DRIVERS

September employment. Will train.
Drivers license required.
Please call

C&W Transportation Co.
240 Bedford Street
Lexington, Mass.
862-4747

NURSES AIDES

Full and part time positions are now available on the 7 to 3 and 3 to 11 shifts. Experience preferred. Join our team of professionals.

We offer:
- new wage and benefit package
- shift differentials
- pleasant work environment

Call Mrs. Carrigan or apply in person
861-8630

East Village
Skilled Nursing Facility
140 Emerson Gardens Road
Lexington, Mass. 02173

TOWN OF WINCHESTER
SECRETARIAL/ CLERICAL OPENING

The Town of Winchester is accepting applications for a full-time secretarial opening.

This full-time position requires proficiency in typing, a knowledge of business procedures, experience in an office environment, and some shorthand or speedwriting.

Salary up to $16,001. per year. Send resume or application to:

Office of the Town Manager
Town Hall, 71 Mt. Vernon St.
Winchester, MA 01890

The Town of Winchester is an Affirmative Action/Equal Opportunity Employer

---

WANG WORD PROCESSOR We Need You!!

We have many positions at top firms in Cambridge for experienced Wang word processing operators.

Call/come in today.

KELLY SERVICES

50 Church Street
Harvard Square
Cambridge
876-6400

552 Main Street
Waltham
893-3860

Kelly Services the Kelly Girl People
M/F/H E.O.E. Not an agency. Never a fee.

$7.50 PER HOUR AVERAGE

Starting pay - part time or full time. Temporary, with possible permanent upon performance. Scholarship program for college students. Suitable also for teachers and others seeking second income.

Call 625-3280

SMALL ENGINE MECHANIC

Experience with Wisconsin Kohler Bridges preferred. Blue Cross and Blue Shield. Call

729-2655

Looking for a Summer Job which offers...

Flexibility
Good Pay

no experience necessary

INTERCITY HOMEMAKER SERVICE
offers you all this and more.

Work as many hours as you wish in your own community. Earn excellent pay caring for people in their own homes. For more information call....

INTERCITY HOMEMAKER SERVICE, INC.
Equal Employment Opportunity/ Affirmative Action Employer
623-5210

LIBRARIAN, INFORMATION SERVICES (Temporary)

Salary Range: $15,998 to $19,464

Responsible for providing information to public staffing information desk. May select and maintain portion of adult book collection; develop and coordinate library programming for adults; select and maintain periodical collection. Must be available to rotate evenings and Saturdays.

Qualifications: MLS degree from an **ALA** accredited institution and up to 2 years of public library experience.

Reply to:
Town of Arlington
Personnel Department
730 Mass. Avenue
Arlington, Ma. 02174

An Affirmative Action/Equal Opportunity Employer m/f/h/v

Hospital Opportunities

SWITCHBOARD OPERATORS

Part time position available on the day and evening shifts. Previous switchboard or clerical experience preferred.

EKG TECHNICIAN

Part time position to work two days per week 8 a.m. to 4:30 p.m. in our Radiology Department. Experience preferred but will train.

X-RAY TECHNICIAN

Full time position to work 12:30 p.m. to 9 p.m. Registered or registry eligible required.

NURSING UNIT AIDE

Part time day position, 8 a.m. to 4:30 p.m., to work every weekend and holiday.

Please call Connie McNicholas, Employee Relations Department, for further information 868-2200 ext. 273.

SANCTA MARIA HOSPITAL
799 CONCORD AVENUE, CAMBRIDGE, MA 02238
an equal opportunity employer m/f

AD SALES

Advertising sales person for weekly newspaper group. Salary plus commission. Experience preferred, but will train aggressive beginner.

CENTURY NEWSPAPERS
CENTURY PUBLICATIONS INCORPORATED

Send resume to: C. Peter Jorgensen
3 Church Street
Winchester, Ma. 01890

TOWN OF ARLINGTON

SENIOR PROGRAMMER
(Search Reopened) **Salary Negotiable**

Evaluate the impact of new systems and/or propose changes with user and systems personnel. Design and test programs, routine in consultation with users. May direct or assist project programmers.

Qualifications: Baccalaureate degree in computer science desired with 2 to 4 years experience. Requires thorough knowledge of COBOL, Database and on-line systems. Experience with Burroughs hardware preferred.

ASSISTANT COMPUTER OPERATOR
(part time) **$6.70/$7.87 per hour**

Perform a variety of generally routine duties involved in the support of the operation of a data processing computer and peripheral equipment; the sorting and delivery of computer reports to user agencies; the inventory maintenance of all Data Processing equipment supplies and materials and perform other duties following established methods and procedures.

Qualifications: 1) High School education or GED equivalent which included basic business courses or basic course work in computer operation, plus up to 2 or more years of experience in a data processing environment. Experience in operating computer equipment desirable. 2) Must possess a valid Mass. Class III Motor Vehicle Operator's License. 3) Must possess a reliable mode of transportation. 4) Must be physically capable of performing moderately heavy work including lifting. 5) Must be available for periodic or emergency overtime work or flexible "day" shift work.

Apply to:

Personnel Department
Arlington Town Hall
730 Massachusetts Ave.
Arlington, Ma. 02174
Application deadline: July 18, 1984
An affirmative action/equal opportunity employer M/F/H/V

SECRETARIES

If you would enjoy working a 35-hour week (compressed into 4 days during the summer schedule, with fridays off), a choice of Health plans, dental coverage, tuition remission and more, then join our stimulating environment here at Bentley College.

We are currently seeking secretaries in the following departments:

Accountancy
Alumni Affairs
Continuing Education
Economics
Financial Aid
Evening/Summer Division
Registrar's
Quantitative Analysis

At least 2 to 3 years office experience, excellent typing skills, 50-60 w.p.m., good communication and organizational skills, and in some positions the ability to adjust to occasional pressure situations is desired.

Qualified applicants call 891-3427, come in to fill out an application or forward resume to Bentley College, Human Resources Dept., F. & A. Morison Bldg., Rm. 145, Beaver and Forest Sts., Waltham, MA 02254.

AN EQUAL OPPORTUNITY/AFFIRMATIVE ACTION EMPLOYER M/F

LOCAL FLOWER SHOP

Looking for an experienced floral designer. 2 years experience required. 643-3090 Monday through Saturday 8 a.m. to 5 p.m.

ACCOUNTS PAYABLE

Automotive dealership needs bookkeeper with good accounts payable experience. Other experience in payroll, data entry helpful. Good pay and benefits for the right person. Call Joe Symonds after 10 a.m.

926-5200

NIGHT AUDITOR

Full or Part Time

Apply in person to manager or call 661-7800

Susse Chalet Motor Inn
211 Concord Tpke, Cambridge, MA

Join forces with a communications leader

CONCORD DATA SYSTEMS, a world leader in the design, manufacture and marketing of data communications products, is currently seeking interested applicants to fill the following opportunities created by our rapid growth:

Manufacturing

TEST TECHNICIAN

Will be responsible for performing pass/fail test on modem boards, and testing and troubleshooting modems to the component level. Position requires a technical certificate and 0-1 years' experience working in the electronic field.

INPROCESS INSPECTORS - QUALITY CONTROL (3 openings)

Will be responsible for inspection of assemblies and subassemblies for compliance with engineering drawings and specifications. Position requires 6 months to 1 year experience in printed circuit board assembly or inspection.

ASSEMBLERS

Requires knowledge of soldering techniques and experience with hand tools. Position requires 6 months to 1 year experience in printed circuit board assembly.

STOCKROOM CLERK

Responsibilities involve accepting and storing stockroom inventory, packaging components for work orders, issuing parts to production, and reviewing computer edits. Position requires 6 months to 1 year experience.

SHIPPING/RECEIVING CLERK

Responsibilities include receiving incoming materials, verifying packing slips, and maintaining accurate records. Position requires 1 year experience.

Administration

RECEPTIONIST

Responsiblities will be answering and directing telephone calls, greeting incoming visitors, and general typing and filing. Position requires 3-5 years' experience.

Facilities

CUSTODIAN

Will be responsible for total building maintenance. Duties to include light carpentry, upkeep of property, and some preventative maintenance. Position requires familiarity with hand tools, and 1-3 years' building maintenance experience.

Enjoy an excellent starting salary, comprehensive benefits including 100% tuition reimbursement and a recently instituted Employee Referral Program, and opportunities for career growth.

FOR IMMEDIATE CONSIDERATION, PLEASE STOP BY OUR FACILITY AT 303 BEAR HILL ROAD, WALTHAM, MA (just minutes off of Rt. 128) AND FILL OUT AN APPLICATION OR CALL BARBARA WILLIAMS AT 890-1394, MONDAY - FRIDAY, 8:30 AM - 5 PM FOR FURTHER INFORMATION.

CONCORD DATA SYSTEMS™

LINKING COMMUNICATIONS TECHNOLOGY

An Equal Opportunity Employer M/F

Registered Nurses

- Telemetry – 11PM-7AM, 3PM-11PM, full time
- I.C.U. – 7AM-3PM, full time
- Orthopedics – 3PM-11PM, full time

Previous experience required for above positions.

Operating Room Orderly

- 7AM-3PM, full time.

Orderly

- 8AM-4PM, full time. We will train.

Please call 729-9000 and ask for Helen Hogan in the Personnel Department. 41 Highland Avenue, Winchester, MA 01890.

An Equal Opportunity Employer

WINCHESTER HOSPITAL

FULL TIME COOK

Hours: 6 a.m. to 2 p.m. Monday through Friday. Some weekends. Some experience necessary.

Call Joan O'Reilly,
862-8151
Pine Knoll Nursing Home
30 Watertown Street
Lexington, Mass.

The Software Professionals' JOB FAIR

SOFTFAIR®

DOWNTOWN BOSTON
July 16 & 17
$4

Monday and Tuesday, July 16 & 17, 1984
11 AM to 9 PM, both days at the
Park Plaza Hotel
50 Park Plaza at Arlington Street, Boston

THE BEST & THE BRIGHTEST

A select group of the most dynamic companies in the Northeast will be on hand offering exciting career opportunities to **experienced** software professionals in a variety of **Software Engineering, Scientific** and **Business Applications** areas related to:

• DEVELOPMENT • SUPPORT • IMPLEMENTATION • TRAINING • QUALITY ASSURANCE • TECHNICAL WRITING • SALES • MARKETING • MANAGEMENT

For more information contact Dave Callahan, Software Career Link, Dept. AA 712, 67 South Bedford Street, Burlington, MA 01803, (617) 229-5813.

ENTER THE HEALTH CARE PROFESSION

Health Force Is Offering A
FREE TRAINING PROGRAM FOR
Homemakers/Home Health Aides — Live-Ins

Please call today for an appointment, there are a limited number of seats available.

At Health Force we are committed to you. We have assignments in homes, hospitals and nursing homes.

HEALTH FORCE®
THE PROFESSIONAL HEALTH CARE SERVICE™

71 Park Avenue, Arlington, MA 02174 — **641-2800**

NURSES AIDES

Aberjona Nursing Home, a modern health care facility committed to compassionate patient care, is offering excellent full and part-time opportunities on all shifts. We have recently increased the starting salary and offer the best benefits in the area.

- Newly improved starting salary
- Excellent benefits package
- Health Care Insurance
- Dental Insurance
- Shift differential paid
- Lg. modern mult-level facility
- Weekend differential paid
- Paid holidays & sick days

Come in and talk to us about arrangements. Contact Mrs. Holland, R.N. for appointment and interview

—729-9370—

Aberjona Nursing Home

184 Swanton Street
Winchester, MA 01890

ELBAR INC. METAL WORKERS

We are a newly established company in the Woburn area engaged in the component repair of industrial turbines.

We have immediate openings in metal component repair and preparation. These positions require good manual ability. Prior experience in a metal working or fabricating environment would be helpful; however, we will train qualified individuals.

As part of an established multi national group we have an excellent benefit package. Promotional opportunities will be available in the future. Please send your written qualifications to:

General Manager
ELBAR, INC.
P.O. Box 2948, Woburn, Ma. 01888

Intermetrics, Inc. is a rapidly growing computer software firm located in the Fresh Pond area. We are seeking a highly motivated dependable individual to fill the following position:

Electronic Assembler

Assembly and soldering of printed circuit and mechanical computer assemblies. Work occasionally involves building prototypes and performing engineering change orders. Requirements include a high school diploma and 3 to 5 years' experience doing electrical and mechanical assembly. Should have the ability to work from sample boards, assembly drawings, parts and wire lists, or electrical schematics.

Intermetrics offers competitive salaries and an excellent benefits package including paid vacation, group health and dental insurance and profit sharing. Qualified applicants should call Elizabeth O'Regan between 8:30 a.m. and 5:00 p.m. at 661-1840 or send resume to: Intermetrics, Inc., 733 Concord Avenue, Cambridge, MA 02138

An Equal Opportunity Employer M/F/H

INTERMETRICS

you'll **always catch your limit** by using **CENTURY CLASSIFIEDS 729-8100**

CLERK TYPIST

We have immediate full time position open in our Woburn office. The position involves a variety of clerical and typing skills. We offer a full range of benefits as well as a pleasant work environment. Call 933-7400 ext. 161. E/O/E

COMMERCIAL UNION INSURANCE CO.
304 CAMBRIDGE ROAD
WOBURN, MA

WILSON FARM INC. CASHIERS

Immediate openings Full Time for Summer or Full Time Year Around.

Apply in Person
Monday, Wednesday, Thursday or Friday, 9 to 5
10 Pleasant Street
Lexington, Mass.

BELMONT PUBLIC SCHOOLS SUMMER STUDENT HELP NEEDED

Ground and custodial work.
$3.50 per hour.
Please call **484-4281**

SECRETARY

Full time needed for small electronic manufacturing company in Burlington. Typing, switchboard, TELEX machine and ability to learn to use word processor required. Person must enjoy people and be able to interface with all departments. Contact Laura Therrien, 272-5650.

BANKING OPPORTUNITIES

Century Bank offers many exciting employment opportunities for persons with good communication skills and who are detailed orientated.

WORD PROCESSOR
Part time Monday through Friday noon to 5 p.m. Good typing skills required, will train.

COMPUTER OPERATOR 3RD SHIFT
Full time, Monday through Friday, basic knowledge of computer concept experience desired.

GENERAL CLERICAL
Full time, Monday through Friday 8:30 a.m. to 5:00 p.m. Monday through Friday 3 p.m. to 11 p.m. Also part time Monday through Friday 9:30 a.m. to 1:30 p.m. Must have the ability to perform routine clerical functions. Prior bookkeeping or office experience helpful, but we will train. We offer growth competitive salary and a complete benefit package.

If interested in any of these challenging positions apply in person any Tuesday and Wednesday 9 a.m. to 3 p.m. or Thursday and Friday 9 a.m. to 5 p.m. or Saturday 9 to noon.

Century Bank & Trust Co.
102 Fellsway West, Somerville, Mass.
(the corner of Mystic Ave.)
An Equal Opportunity Employer

CENTRAL STATION OPERATOR

Part Time & Full Time

Monitor fire and burglar alarms in Arlington Center Location. Answering service experience helpful but not required. Midnight and weekend shifts available.

Call Mr. Collins at
648-7200

T.J.maxx Needs You!

T.J. Maxx, a store offering brand name fashions for the entire family at great savings, is seeking individuals for

Store Associates

Generous Benefits
Employee Discounts
Paid Vacations

Applications will be taken from 10am to 10pm:

T.J. MAXX
Fresh Pond Shopping Ctr.
198 Alewife Brook Parkway
Cambridge, MA 02138

T.J.maxx

Equal Opportunity Employer M/F

Filene's is looking for a licensed **Hairdresser** and a **Manicurist.** Offers salary, holidays and vacations, Blue Cross and store discount.

Call Ms. Lerra 484-3800 ext. 38 for interview

LINE COOK

Chi-Chi's restaurant is now hiring full and part time line cooks. Apply 1001 Mass. Ave., Cambridge 2-5 p.m.

SECRETARY

For general office duties with bookkeeping experience.

Call **641-2770**

NEW WOBURN OFFICE

$80. to $200 Part Time
(Flexible Schedules Available)

25 immediate openings. Must enjoy public contact work. Clear speaking voice is essential.

Apply in person to assure immediate consideration.

Contact Communications
544 Main St.
Woburn, Ma. 01801
(Call Personnel)
938-7040

SECRETARY/ RECEPTIONIST

Professional office seeks secretary with steno, typing and good telephone skills. Minimum three to five years experience, benefits and opportunity for advancement. Non smoking pleasant environment. Call Janet at 484-8820 or send resume. No agencies.

GRAYSON ASSOCIATES
68 Leonard Street
Belmont, Ma.

CLOSE TO HOME

That's where the work is! We need NURSES, HOME HEALTH AIDES & HOMEMAKERS for the greater Boston area. Work when and where you want for patients in their homes. We are a national organization. Call for additional information Monday thru Friday 9 to 5.

247-4900
UNLIMITED CARE
7 Mystic Street, Suite 202
Arlington, Ma.
An Equal Opportunity Employer

MAINTENANCE PERSON

Part Time or Full Time

Experienced maintenance person to care for building and grounds plus daily janitorial.

- Good benefit plan
- Retirement Trust
- Blue Cross Master Medical
- Sick Leave
- Holidays
- Vacation

MIDDLESEX GENERAL INDUSTRIES, INC.
Woburn Industrial Park, 6 Adele Rd.
Woburn, Ma. **935-8872**

SECRETARY

Permanent position at our Cambridge executive office. Fast paced sales department. Pleasant telephone manner. General office work. Capable of typing 50 wpm. Shorthand a plus. Positoin requires 2 to 3 years of work experience.

Please forward resume to Cathy Kenney

TAD

TAD TECHNICAL SERVICES CORP.
639 Mass. Ave.
Cambridge, MA 02139

PART TIME OFFICE CLEANERS

Lexington and Burlington areas. 6 to 9 p.m. Monday thru Friday. Call

245-9506

ASSISTANT TO SERVICE MANAGER

In busy firm. Handle dispatching, service records, parts orders. Some typing.

CENTRAL COOLING & HEATING
Woburn
933-8288

TOWN OF ARLINGTON

DATA COLLECTOR $16,700 to $20,661

Provide a variety of/or assist in selected inspections in field measurement of residential and commercial buildings. Note designated changes, additions, alterations to property use, occupancy and prepare necessary reports. documentation regarding findings and physical property description following established methods and procedures. Department of Revenue and Assessors' guidelines.

Qualifications: Associate degree in Business Administration, Economics, Finance or Accounting plus 3 to 5 years of experience in appraisal work, data collection or BA/BS degree plus two years of relevant experience. Some computer knowledge desirable. Must be able to use photographic equipment, calculator, computer or data input, tape measure; read and interpret deeds, maps, property records, applicable Mass. statutes. Must have valid Mass. Motor Vehicle Operator's License; reliable means of transportation. May be required to work weekends, evenings.

DIRECTOR OF ASSESSMENTS $19,473 to $26,725

Responsible for maintaining correct property assessment; seeing that property appraisals and revaluations are current, for inspecting various properties to determine property values, income potential. Assist in establishing yearly tax rates. Responsible for overseeing the computerization of records, data input and retrieval of information. Requires BA/BS degree in Economics, Statistics or Business Administration including course work in real estate, real estate appraisal, economic forecasting or modeling, computer programming and 2 to 5 years of directly related experience. Real Estate Broker's license desirable.

Apply to:

Personnel Department,
Arlington Town Hall
730 Massachusetts Avenue
Arlington, Ma. 02174
Application deadline: July 20th, 1984
An Affirmative Action/Equal Opportunity Employer M/F/H/V

LEARN WORD PROCESSING IN WINCHESTER

TAC/Temps is offering you the chance to learn Word Processing. To qualify you must register with our service, have minimum typing speed of 40 wpm and possess ability to type a business letter.

TAC/Temps offers insurance benefits and bonuses ... ask about our free day's pay/free week's pay program.

Call and make an appointment today
273-2500

TAC/TEMPS
A Technical Aid Company
265 Winn St.
Burlington
273-2500

MEDICAL HELP

NURSES - Part time, 3 to 11

NURSES AIDES - Full and part time, 7 to 3

LAUNDRY PERSON & HOUSEKEEPING PERSON - Starting in September, 40 hrs. per week.

KITCHEN AIDE - Part time.

Will also be taking applications for Nurses Aides for fall employment. Please call between 7 a.m. to 3 p.m.

GLENDALE NURSING HOME
933-7080

HOUSEKEEPER

7:30 to 3:30
RNS LPNS
All shifts, Full & Part Time

Belmont Manor Nursing Home
34 Agassiz Ave., Belmont
489-1200

TRAVEL AGENT

Full Time Retail Travel Agent

Must have minimum travel school course or one year in vacation planning. Typing required. Sabre training a plus. Good starting pay. Apply to Mr. Butler

ASTRO TRAVEL
828 Mass. Ave.
ARLINGTON 646-8527

WAUSAU

COME WORK WITH WAUSAU...

CORRESPONDENT SECRETARY

Do you like typing? Do you have experience with an I.B.M. Display Writer or Word Processor? If so, we have full-time positions open in our Secretarial Services Unit. Good typing skills, spelling skills, and accuracy are most important to us.

We offer an excellent benefit package, suburban location on the MBTA Line, and are within walking distance of Belmont Center. If this interests you, please call Patricia Wieczerzak in Personnel to arrange for an interview.

Wausau Insurance Companies
385 Concord Avenue
Belmont, Ma. 02178
484-9400
An Equal Opportunity Employer

SUPER COUPS ADVERTISING SALES TALENT

New England's leader in the direct mail business has several exciting openings in established territories for the right people in the Belmont, Arlington, Winchester, Medford areas. Join a winning team.

Call Virginia at
617-821-1810

SECRETARY

We are looking for a well organized, self-motivated professional person to work in our busy retail store operations department. The qualified applicant should have a good aptitude for figures, have good typing skills and can work well under pressure.

Congenial office surroundings, parking facility and an excellent benefit package. For further information, please call Ann Ambrose, at 648-9000, Ext. 11.

Brigham's
30 Mill Street
Arlington, MA 02174
an equal opportunity employer

BRIGHAM'S

CAR MECHANIC

CARS AND TRUCKS CAN MAKE YOU BUCKS

Mechanic wanted full-time. Well established operation expanding, experienced in automobiles and trucks can connect you with a good salary and benefits. Apply to James White

White's Garage Inc.
39 Felton St., Waltham
894-2003

WORD PROCESSING OPERATOR

For busy Cambridge consulting firm, experienced on IBM displaywriter preferred. Familiarity with landscape architectural specs helpful. Excellent salary and benefits. 868-6115.

Equal Opportunity Employer

GENERAL CLERICAL

Responsible individual to handle all aspects of office work, including filing, typing, answering phone etc. Full medical life insurance. Located near Sullivan Square, Charlestown. Call Mr. Brigham 242-4200.

Equal Opportunity Employer

Newspaper Advertising Sales

Full or Part Time - Salary Plus Bonus

Our growing group of paid weekly newspapers has an immediate opening in its Display Advertising department.

To qualify for this position, you should have excellent written and verbal skills.

You must enjoy working closely with local merchants in assisting them with the preparation of their newspaper advertising and show exceptional follow-through after the sale.

Newspaper advertising experience is *not* necessary, however, enthusiasm and drive are very important. A sense of design would be a plus.

We offer paid vacation, company health/dental program, base salary, individual and group weekly incentives (commission).

If you feel that you're right for this position, please call C. Peter Jorgensen at **729-8100.**

CENTURY NEWSPAPERS
CENTURY PUBLICATIONS INCORPORATED

Arlington Advocate • Winchester Star
Belmont Citizen

CARPENTER WANTED

Residential jobbing in the Boston area. Minimum 10 years experience required. Full set of hand tools required. Please call between 8 a.m. and 4:30 p.m.
566-4082

ASSISTANT TEACHER

For cooperative nursery school starting September 12. Experience in early childhood education desirable.

Resume to: B. Wetmore, 128 Mt. Auburn St., Watertown, Ma. 02172.

OFFICE ASSISTANT

A growing computer software firm needs a receptionist who can handle a busy com key telephone system and light typing. We offer good benefits and room for advancement.

Please send resume c/o Laura Pacitto
Phase 3 Systems Inc.
25 Flanders Road
Belmont, Mass. 02178

BELMONT PUBLIC SCHOOLS PAYROLL CLERK

Salary range is $7.41 to $8.63 per hour. Experience and training in accounting are highly desirable. Responsible for preparing payroll, maintaining sick leave and absent records, preparing reports on salaries and absences.

Please call the School Department Personnel Office at **484-8777** for interview appointment.

NURSERY SCHOOL Part Time Teaching Positions

Established cooperative nursery school in Winchester seeks two part time teachers starting September 1984. One morning and one afternoon position for teacher meeting O.F.C. qualifications. Persons must have ability to supervise parent aides in the classroom. Applications must be received by July 15. Salary competitive, send resumes to:

Marjorie Mirabito
15 Meadowcroft Rd.
Winchester, Ma. 01890

SECRETARIES
TYPISTS
CLERKS
KEYPUNCH OPS.
SWITCHBOARD
BOOKKEEPERS
WORD PROCESSORS

Immediate openings for long or short term jobs in the Rte. 128-93 areas. Excellent pay. NO Fee.

Olsten
TEMPORARY SERVICES
7A Meriam St.
Lexington, MA
861-0707
an equal opportunity employer

Help Wanted

KEYPUNCH OPERATOR Part time for marketing agency in Cambridge. Experience on 129 or 029 preferred. Ability to verify a plus. 9-3:30 daily. Call Claire 661-7750 for interivew. 6.28/7.12

WANTED STUDENT to clean apartment four hours/week. East Arlington. T. Call 641-1349 evenings. 6.28/7.12

Carpenter

FULL TIME. Must be experienced and have own tools and transportation. To start immediately, call 489-3503. 6.28/7.12

Medical Secretary

INTERNAL MEDICINE practice, Lexington. Small office. Pleasant environment. 40 hour week. Salary negotiable. 862-6900. 6.28/7.12

Night Manager

FIVE NIGHTS, no week-ends, 3-10 pm, counter help. Must be honest, reliable and enjoy meeting people. Over 18 years of age. Apply in person. Montilio's Bakery, Burlington Mall. Monday - Saturday, 10-3. 6.28/7.12

Counter Help

RELIABLE PERSON for full or part time permanent position. Apply to Montilio's Bakery, Burlington Mall, 10-3, Monday - Saturday. 6.28/7.12

BOOKKEEPER WANTED. Experience with automated G/L, A/R, A/P, P/R, 3-5 years experience. Will assist with cash flow, financial statements, account analysis and special projects. Replies to Box 58 c/o Century Publications, 3 Church St. Winchester, MA 01890. 6.28/7.12

COLLEGE PRO Painters of Winchester is expanding! $4.50 to $6 per hour with performance bonuses. Apply today, 923-4545. 6.28/7.12

FULL OR PART TIME
R.N. or L.P.N.
3 to 11

862-8151
Pine Knoll Nursing Home
30 Watertown Street
Lexington, Mass.

FULL TIME HOUSEKEEPING
FLOOR PERSON
Good pay, excellent benefits. Immediate openings, days. No experience necessary. Please apply in person

Holiday Inn
Wheeler Rd.
Burlington, Ma.

MOONLIGHTERS
Early Morning DRIVER POSITION
Also part time office help needed.
643-6337

NURSES LIVE-INS
HOME HEALTH AIDES
Needed immediately for summer employment. Set your own hours. Save on gas. Work in your community.
641-2800
HEALTH FORCE
THE PROFESSIONAL HEALTH CARE SERVICE

Help Wanted

Medical help

NURSES, ALL shifts. Create your schedule to fit your needs. Benefits start at 16 hours. Level I, Pediatric. Call Glendale Nursing Home, 641-1500, ask for Mrs. Clemmitson, Director of Nurses. 6.28-7.12

Dental Receptionist /Secretary

FULL TIME. Busy general practice experience necessary, salary and benefits arranged. Call 894-1141. 6.28-7.12

WANTED: EXPERIENCED service station attendant. Apply in person Arlington Shell Service, 934 Mass Avenue, Arlington, Mass. 6.28-7.12

Laundry Help

30 HOURS, full time; 2 a.m.-11 p.m., Monday-Friday. Please call Glendale Nursing Home, 933-7000, between 2 p.m. - 3 p.m. 6.28-7.12

Salesperson

PART TIME to sell junior and misses fashions, days or evenings. Will train. For interview call, 861-1060. Ask for manager, Village Clothesmith, 413 Waltham Street, Lexington. 6.28-7.12

PART TIME superintendant for office building, 2 mornings per week. Requires familiarity with building systems, including mechanical, ability and minor electrical ability. References and prior experience required. For appointment call Kathleen O'Connor, 272-6500. 6.28-7.12

MATURE OFFICE person. Typing essential. Will train to needs of office. Call Sonia Lawson for appointment 862-8151. 6.28-7.12

HIGH SCHOOL student needed for general office work in synagogue, 2-10 hours a week, hours flexible. Typing helpful but not necessary. Must be responsible, mature, organized. Call Temple Beth El, 891-6668. 6.28-7.12

WANTED: RELIABLE student to clean my home in Arlington Hours flexible. References required. Call 646-2190. 6.28-7.12

OFFICE HELP wanted for full time general clerical work. Apply Arlmont Services, 1092 Mass. Avenue, Arlington. 641-1495. 6.28-7.12

INTERIOR AND exterior painters wanted. Good hourly wages. Experience needed. Call 381-4178 or 484-6996. 6.28-7.12

BILLING ASSISTANT detail oriented person with excellent organizational skills and the ability to type at least 40 wpm needed for pleasant business office. Familiarity with third party billing and data entry a plus. Send resume to Fiscal Director, Somerville VNA, 162 Highland Ave., Somerville, MA 02143. 6.28-7.12

SUMMER HELP needed. Immediate openings for phone solicitors, excellent wages, 641-2262, ask for Rick. 6.28-7.12

FULL TIME Medical secretary. Experience in third party billing necessary. Medford, OB/GYN office. Send resumes to: Century Newspaper, P.O. Box 62, Winchester, Mass. 01890 6.28-7.12

SERVICE STATION help wanted. Professional attitude. $4-6 per hour. Full or part time. Call Monday-Friday, 9-5, 489-4330. 6.28-7.12

Help Wanted

Salesperson/ Cashier

PERMANENT/PART time position available for responsible, energetic person to work year round. Apply in person, 1-6 pm, Monday - Friday, Playtime Inc., 283 Broadway, Arlington. 6.28-7.12

Pre-School Education Coordinator

BABIES to Early Childhood Education or related field. At least 18 months' experience working with children in preschool setting. Strong curriculum background, ability to supervise staff and work independently. Some family work required. 24 hours a week, flexible schedule. Salary, $17.40-$7000. Resumes to: P.O. Box 523, Woburn, MA 01801 EOE. 6.28-7.12

DENTAL RECEPTIONIST/assistant needed part time for Lexington office. Will train. Call 862-7200, Tuesday-Thursday. 7.5 p.m. 6.28-7.12

GARDENER WANTED. Retired person, some experience. $6 hour. 666-1272. 6.28-7.12

Summer Employment

LOCAL SOFTWARE firm has immediate opening for dependable, cooperative individual to perform a variety of duties which include shipping, receiving, copying, data entry, running errands and other related jobs. Some heavy lifting involved. Call 933-5780 and ask for Personnel. 6.28-7.12

Unitarian Educator

FIRST U.U. Church in Belmont is seeking a part time director of minister of religious education. Call Nanny Almquist 484-9276. 6.28-7.12

Secretary

SMALL CONSULTING firm Waltham RTE 128 area, seeks experienced secretary. Well organized, word processing, good typing and communication skills. Salary negotiable. Contact Eleanor at 890-1730. 7.5-7.19

CABLE TV. Top pay. Must have own truck and tools. Call 617-581-1134 between 8:30 a.m. or 5 p.m. Keep trying if no answer. 7.5-7.19

ELDERLY WOMAN offers 2 rooms, bath and cooking privileges in Belmont home to mature female in exchange for services to be arranged. Car essential. Call Elderserve, 491-4767. 7.5-7.19

LICENSED PLUMBER or experienced helper. Full or part time work available. 729-8151, or 640-8199. 7.5-7.19

PAINTERS WANTED all year round work, must have car, please call between 4-6 pm, 646-2382. 7.5-7.19

Permanent Part Time

EXPERIENCED SECRETARY, Monday through Friday, 8:30-2. Typing, billing, shorthand. Must be accurate, dependable, good with figures. Benefits. Near Sullivan Square station. 666-3800. 7.5-7.19

Help Wanted

School Secretary

SMALL COUNTRY school, delightful setting. Approximately September 1-June 15 plus one day per week during summer. Three weeks vacation excluded. Hours 8:30 Monday-Thursday, 8-1, Friday. Salary open. Duties include general office skills, answering phone, typing correspondence, taking dictation. Skills required: shorthand, typing, filing, general office procedures. Familiarity with word processing desirable. Resume and references should be sent to: Box 64 c/o The Winchester Star, 3 Church Street, Winchester, MA 01890. 7.5-7.19

Janitor, Part Time

WINCHESTER PUBLIC Schools, Lynnfield-Swim School to start immediately. Shift 1-5 p.m., 20 hours/week. Rate: $6.10 hour, benefits. Please contact Personnel Office, 134 Horn Pond Brook Road, Winchester, Ma 01890 EOE. 7.5-7.19

Hairdresser

EXPERIENCED WITH following wanted. Large Arlington Center Shop. Call 646-9600 or 648-9612. 7.5-7.19

Secretarial

PART TIME flexible for busy office. Excellent typing, well organized, good phone manner. Salary commensurate with qualifications. 646-1730. 7.5-7.19

Alarm System Installer

EXPERIENCED, FULL time $7.25 hour. Full time. Call between 9 a.m. 9 p.m. 484-5280. 7.5-7.19

Set Your Rate

PERMANENT AND part time positions available as nurses aides or housecleaners. Many live-in positions available. Monte Women, Inc., trusted since 1969. 862-3561 Monday-Friday 9 a.m.-5 p.m. 7.5-7.19

Security Officers

FULL AND part time positions available. Nights and weekends. Must have own transportation, experience helpful. Local areas. Benefits for full time employees. Immediate opening at Arlington location, 12 midnight to 8 am. Friday and Saturday. Please call for interview. Alliance Security, 387-1261. 7.5-7.19

Certified Homemakers/ Home Health Aides

OR NURSING Assistants. Immediate work available in Somerville. Choose your own hours, weekdays, weekends, evenings. Call Donna M. Shaw, Somerville VNA, 623-3480. 7.5-7.19

Word Processor

ORGANIZED PERSON with excellent typing skills and professional telephone manner wanted for busy training consulting firm. Word processing experience desired, preferably on Wang. Resumes to Arlene Bloomer, Mitterling Method, 1 Mt. Vernon Street, Winchester, 01890. 721-1540. 7.5-7.19

DRIVER FOR day care center 7:30 a.m.-9:30am and 3 pm-5 pm. Station wagon provided. Call 646-5280. 7.5-7.19

Help Wanted

Live-In Nurse/Companion

FOR WINCHESTER home of elderly man. Mature, cheerful person, good cook. Some nursing experience desirable. Light housekeeping, 2 days off weekly. 729-2041. 7.5-7.19

STUDENT EXCHANGE program needs host families and local coordinator to place students and be liaison within community. Many rewards, monetary and cultural. Call 1-373-9259. 7.5-7.19

FRIDAYS ONLY 9-2. Counter clerks for auto auction, should have some customer service background and be detail orientated. Call Donna 263-8300. 7.5-7.19

PART TIME opportunity. Local marketing business expanding. Seeking 3-5 ambitious people. Management and organizational skills a plus. Substantial income possible - interviews only - after 6 p.m. call Mr. Humphries, 273-0192. 7.12-7.19

COMPANION NEEDED for CVA patient. 24 hour shift, non-smoker. Call 729-6099, after 6 p.m. 7.12-7.26

PART TIME summer sales help at children's shop. Call 729-1967. 7.12-7.26

Part Time Bookkeeper

FULL KNOWLEDGE of books, also some typing ability required. Three days a week. Call Mrs. Flynn, 641-0410, 9 a.m. noon. 7.12-7.26

Full Time/ Part Time

SUMMER OR permanent career. Start now at $7.40 hour plus a great benefit package. No experience necessary. College students may apply. Call 396-8206. 7.12-7.26

ADMINISTRATIVE ASSISTANT for private school of special needs children. Strong typing, clerical, organizational interpersonal skills. Varied duties. Experience in school or human service agency preferred. Send resume to Eric Gordon, Schools for Children Inc., 34 Winter Street, Arlington 02174. 7.12-7.26

ATHLETIC CLUB waitress. Weekdays only, includes free membership. Contact Kelly at Waverly Oaks Athletic Club, 894-7010. 7.12-7.26

Retired Bookkeeper/ Accountant

A MODEST amount of work at home keeping ledger books up to date for small real estate operation. Call for further information, Mr. Gibbons, 484-4141. 7.12-7.26

MARKETING TRAINEE. $300 week starting base plus incentives. Entry level position with rapid advancement upon performance. Top benefits. Tuition aid, scholarship program. Call 396-2442. 7.12-7.26

GAS STATION ATTENDANT wanted. Mechanical experience helpful but not necessary, will train. Apply in person, Lenny's AMOCO, 768 Pleasant St., Belmont, MA. 7.12-7.26

Mature Woman

TO CARE for elderly mother in home Monday to Friday, 1:00 to 6:00 pm. Call 729-7203 after 6 pm. 7.12-7.26

Waiters/Waitresses Hostesses

EXPERIENCED FULL time and part time. Arty's Restaurant. Call from 11 a.m.-10 p.m. 863-8653. 7.12-7.26

Movie Theater

SERVICE STAFF cashiers, concessionists, ticket-takers, ushers. Apply in person, 1 pm to 5 pm, SACK Cinema, Assembly Square, 35 Middlesex Ave., Somerville. 7.12-7.26

EXPERIENCED MECHANIC wanted, fulltime. Apply in person to Lenny's AMOCO, 768 Pleasant St., Belmont, MA. 7.12-7.26

Office Assistant

MATURE RESPONSIBLE person for small busy Winchester office. Morning hours, permanent part time. Telephone, secretarial, accounting duties necessary. 729-7750, 9 a.m.-3 p.m. 7.12-7.26

Stitchers

WANTED PEOPLE with industrial machines. Work at home. Shops welcomed. Bill, 891-9348. 7.12-7.26

Help Wanted

Carpenters

YEAR ROUND work. Own tools and transportation. Minimum 4 years' experience. Self starter. Apply in person, 7 a.m. McNamara Construction Company, 926-3322, 71 Elton Avenue, Watertown. 7.12-7.26

Painter Wanted

SUMMER POSITION. Some experience preferred. Call Arthur 646-2356. 7.12-7.26

Retail Salesclerk

SALESPERSON WANTED for full time, permanent position. Opportunity for advancement. Five days, 40 hours, paid vacations, holidays, and sick leave. Pleasant working conditions. Apply in person only to Murray's Stationery, 29 Riverside Avenue, Medford Square. 7.12-7.26

Assistant Managers Cashiers

TO WORK part time in retail store. Day, evening and weekend hours available. Profit-sharing, retirement plan. Apply in person, Cumberland Farms, 147 Belmont Street, Belmont, MA, 280 Washington Street, Winchester, MA. Equal opportunity employer M/F. 7.12-7.26

Part Time

RELIABLE PERSON for cleaning, painting, and light maintenance in apartment buildings. 646-2252. 7.12-7.26

EXPERIENCED LANDSCAPER or tree man needed immediately. Good starting salary. Full or part time. Call John 861-9112. 7.12-7.26

Teenager

LIGHT HOUSEWORK, ironing and gardening. Saturdays, 9 a.m.-5 p.m. $3.50 hour. Call 862-6322 after 6 p.m. 7.12-7.26

Salesclerk

PERMANENT PART time clerk. Wine shop seeking a mature, responsible person who can work independently. Prefer semi retired or retired person. 862-1414. 7.12-7.26

Typist

FOR COURT reporter. Work in your home. Excellent spelling and punctuation required. 484-4427. 7.12-7.26

Work Wanted

QUALIFIED PAINTER. Ceilings, a specialty. Call Melafer 5:30 p.m. and weekends 729-8227 or 628-9119

DOGSITTERS, WE'LL care for dog while you're away. My house or yours if convenient. References. 484-8099. 7.5-7.19

MATURE WOMAN with experience, excellent references, will be companion for elderly lady. 628-3111. 7.5-7.19

Student Summer Jobs

KNOWLEDGEABLE ARLINGTON Catholic junior will instruct young people on my Apple computer. Reasonable. Call Keith, 643-6881. 6.28-7.19

EXPERIENCED, ENERGETIC High School student for all types of housework. References available. Call evenings, 729-5498. 6.28-7.12

WANTED: ODD jobs during summer, one day or day to day basis. Please call Eric, 646-9695. 7.5-7.19

EXPERIENCED SOPHOMORE to do ironing and or housecleaning. Reasonable rates, excellent references. 488-2633. 7.5-7.19

ACCOUNTING HELP available. Suffolk University student to continue through fall. Please call 354-4649. 7.5-7.19

EXPERIENCED, EFFICIENT high school student to do housework, references available. Call evenings, 729-5498. 7.5-7.19

DEPENDABLE HIGH school student will do lawns. East Arlington, 646-3165. 7.5-7.19

EXPERIENCED WALLPAPERER and painter. Low rates. Call Steve evenings at 721-1691. 7.12-7.26

STEVE & Ed's auto care. "A shiny car is a happy car." Washed, vacuumed, polished. 648-2364. 7.12-7.26

BABY SITTING wanted, experienced, responsible. Junior high student seeks job, my home or yours. 646-9894. 7.12-7.26

Come Along For The Ride With Century Classifieds 729-8100

RECIPES

July: Cooking Out, Summer Salads
August: Tomatoes, Corn

Recipe Name _____

Ingredients: _____

_____

_____

Directions _____

_____

_____

_____

Submitted by _____

_____

Notes: Please type or print legibly on this form or your own paper. Send to Century Newspapers, Calendar Editor, P.O. Box 550, Winchester, 01890

THE WINCHESTER STAR

VOL. CIII, NO. 48 30 Pages Winchester, Mass., Thursday, July 19, 1984 Two Sections 50 cents

131030 063084 08660 ***OR 05
WINCHESTER PUBLIC LIBRARY WIN
80 WASHINGTON ST
WINCHESTER MA 01890

High-Speed Chase Down Highland Ave. Misses Suspect

A high-speed chase down Highland ave. and into Medford failed to capture a reckless driver Tuesday — but it did provide a license plate number.

And Winchester police traced that number to a Medford man who was cited for a half-dozen traffic violations.

Officer Paul DeLuca reported he was setting up for radar patrol on Forest st. at 5:30 p.m. when he saw a gray Chevrolet Impala, "operating erratically," go by him on Forest st.

DeLuca followed the car, and when he approached it on Highland ave., the Impala sped away, going at least 40 m.p.h. in a 30 m.p.h. zone.

The Impala, with the police cruiser in pursuit, headed south on Highland ave.

The driver, according to DeLuca's report, "was operating recklessly and endangering the safety of vehicles on the road. He continually crossed the center yellow line to pass slower vehicles, and on several occasions, vehicles traveling north were forced to the right side of the roadway."

The chase continued down Main st. toward Medford, with DeLuca trying to catch sight of the Impala's license plate.

He lost the Impala on a side street in West Medford, but did get the license number.

The number was traced to a Medford man. DeLuca and Medford police went to the man's home, where he was cited for speeding, crossing the solid line, improper passing, reckless driving and failure to stop for a police officer.

INDEX

Police Log 5
Social 9
Obituaries 13
Legals 14
Classified 4B

Moon Over The Mystic

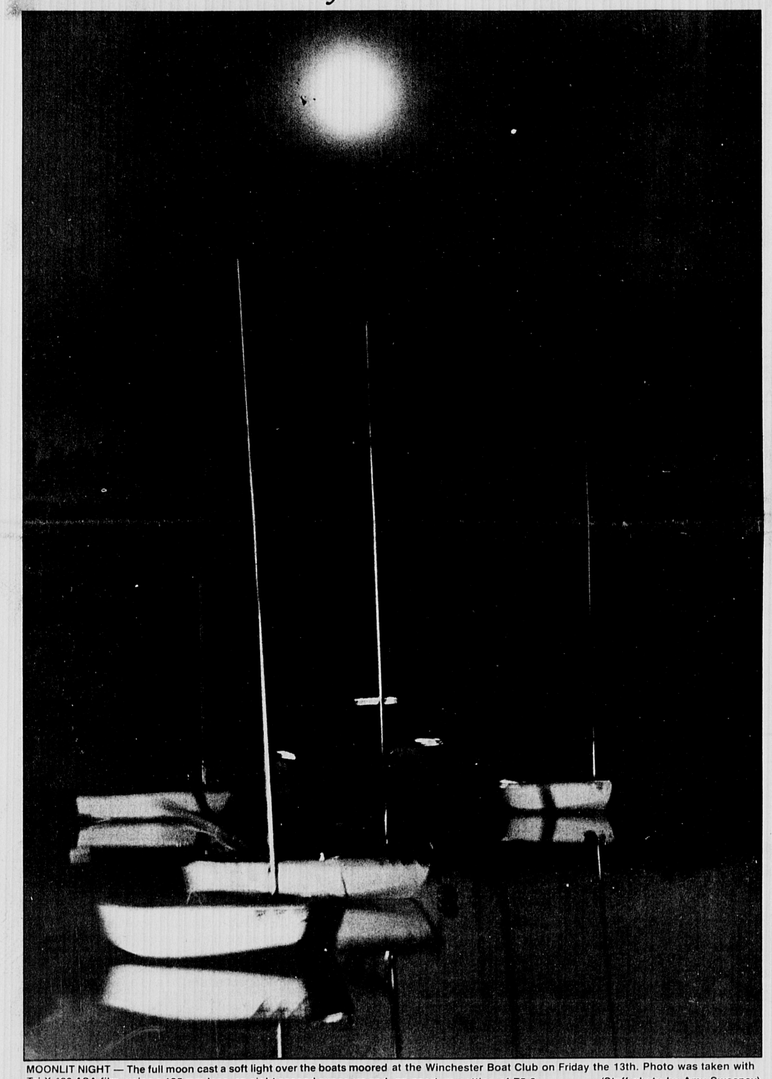

MOONLIT NIGHT — The full moon cast a soft light over the boats moored at the Winchester Boat Club on Friday the 13th. Photo was taken with Tri-X 400 ASA film, using a 135 mm lens, an eight second exposure and an aperture setting of F5.6. (Staff photo by Amy Sweeney)

Sandy Beach Slaying Sentence Overturned

By GARRY PUDDISTER

A new trial has been ordered in the case of a woman convicted of murdering a Somerville man in 1981 at Winchester's Sandy Beach.

Zakia Lamrini, a former Combat Zone prostitute currently serving a life sentence at MCI Framingham for the stabbing death of 34-year-old George Karakiozis, had her conviction overturned recently by the Massachusetts Supreme Judicial Court.

The five-member bench, led by Associate Justice Ruth Abrams, found that Middlesex County Judge Robert Barton should not have instructed the jury to base their finding on the prosecution's argument that Lamrini's motive was robbery.

While there was no misconduct on the part of the prosecutor, there was insufficient evidence of a robbery motive, the Court said.

This may have prejudiced the jury against Lamrini's plea of self-defense and her contention that she should have been found guilty of manslaughter for using excessive force in defending herself, according to the decision.

Lamrini, an illegal alien from Morocco and at the time of the incident 20-years-old, had accompanied the victim to Sandy Beach on the night of March 8 after leaving a Tremont st., Boston, coffee shop.

Lamrini contends that she was defending herself when she stabbed Karakiozis. (Lamrini, who was known to carry a knife, had bruises on her body according to the Boston police officer who took her confession.)

The state maintained that the victim was angered by Lamrini's attempt to rob him and he was stabbed in the subsequent struggle.

Karakiozis' body, riddled with 27 stab wounds in the back and chest, was found by an MDC policeman on routine patrol less than an hour after the killing.

Claiming self-defense, Lamrini, who also used the name Rita Owens, returned herself in to Boston police the following night.

Basing their case on a robbery motive and Lamrini's inconsistent testimony, the prosecution won a first-degree murder conviction.

However, the Supreme Judicial Court found that there was no hard evidence for robbery; the prosecutor, Assistant District Attorney Thomas Hoopes, relied, in the opinion of the court, on "conjecture."

"Because the judge permitted argument on robbery as the motive for the crime in the absence of evidence to support such an inference," wrote the court, "we conclude that there was a substantial risk of a miscarriage of justice, requiring a new trial."

Because the court feels that the judge was in error in allowing the state to argue that robbery was the motive, this, they reason, may have undermined Lamrini's defense.

The court wrote that: "The argument as to robbery as the motive may have bolstered the commonwealth's claim that the jurors should reject the defendant's claim of self defense. It may also have prevented the jurors from considering the defendant's alternative theory that at most she should be found guilty of manslaughter because she used excessive force in defending herself."

Also, according to the court, the state's robbery argument was further weakened because the gist of its case was that the defendant was a prostitute and the dispute began over whether the defendant would engage in sexual relations with the victim.

In the 1981 trial, Lamrini refuted both of the state's charges: that she

(Decision - Page 14)

Neighborhood Eyesore Still Pains Water St. Residents

By KAREN BRADBURY

There's an embarrassment on Water st. and residents are furious that nothing has been done to remove it.

The problem is an empty house owned by the Rev. Robert Costello at 41-43 Water st. The white two-family house sits in ruins, torn out, scaffolding crawling up its sides and the grass usually growing tall in the yard, has been in this state for several years.

Sitting next to the neat and well-kept houses lining Water st., Costello's house is an eyesore.

Water st. residents have gone to selectmen's and Board of Health meetings to complain and have had the Fire and Health Depts. inspect the house. But so far, the results of their efforts are difficult to see.

"It's kind of a helpless feeling," said Mary Kelly, whose house is on the corner of Rumford and Water sts. "It seems like there's nothing we can do."

"We get a lot of promises but no action," said Bertha Heitz, of 25 Water st.

The last batch of promises came in March, after neighbors stormed the Board of Selectmen's meeting demanding the property be cleaned up.

The selectmen decided to have Fire Chief Robert McElhinney handle the problem, after the chief said he considered the property a fire hazard and could take court action.

McElhinney sent a letter to Costello on March 26 outlining steps he must take to bring his property up to town standards.

Costello was to remove all scrap lumber and store all building lumber in neat piles away from the house. He was also told to board up the basement area, remove loose shingles from the area, remove an unregistered car from the property, repair the front stairs and conduct a general cleanup of the property.

Neighbors said Costello did take the shingles away, had the lawn mowed and began construction on the stairs after receiving these orders. However, according to the neighbors, the unregistered car was still there and as of Tuesday, the front stairs were unfinished.

"I find it vexing that this situation endures," said Selectman Edward O'Connell at the selectmen's meeting on Monday night after being told neighbors were still upset over the condition of the house.

Selectmen decided to go back to the fire chief and building inspector to see what could be done to get some action in fixing up the property.

On Tuesday, Costello was at the house working in a little garden he has planted in the backyard. A young man was mowing the lawn, which was considerably overgrown.

Costello said the work on the house was taking so long because he has been very busy. "We're getting at it and it will be completed," he said. "We hope to have a good portion finished by the end of the fall."

"Oh God, I've heard that for years!" said Mary Saraco of 62 Water st. "They could build a whole town in the time he's been fooling around over there."

"He goes over there to make people think he's doing something," said Antonetta Deminico, 55 Water st.

"They should do something with it or rip it down," said Carmen Deminico. "It's spoiling the neighborhood."

Costello said he was really sorry that the neighbors were complaining about the state his property was in. "I certainly intend to finish (the work)," said Costello. "I don't intend to leave it unfinished."

From her front door that directly faces the Costello property, Jane Allison gestured at the unfinished front stairs. "The only work that has been done is he fixed up the steps," she said. "He grows tomatoes and comes back to see how they're doing in the wild." She pointed at the young man mowing the lawn. "And he has this kid come by and mow the lawn when it gets knee-deep."

When asked about how often the grass was cut, Costello exclaimed that he had his rights too. "The grass doesn't even have to be cut by law," he said.

The law may say that lawns don't have to be mowed, but Costello's neighbors think the unkempt appearance of his house is lowering property values on the street. Property taxes, some of them said, should reflect the lower property value.

"The neighborhood is going to ask for an abatement in our taxes if (the repairs) are not done," said Bertha Heitz.

Mary Saraco, who lives at the end of the street, said she doesn't see the house as much as some of the other neighbors and feels bad for them. "Why should they pay high taxes with that thing in the front yard?" she asked.

The neighbors also worry about the safety of the house. The Fire Dept.

(House - Page 14)

Bringing The Deaf In Contact With The World

By SUSAN SCHNECK

T.C. Whitehouse's job requires him to say "I love you" to perfect strangers. Other days, he's asked to insult people he has never met. Whitehouse must also inform strangers about family births, deaths and engagement announcements as well as order flowers, pizza or concrete for them.

Whitehouse is a volunteer for CONTACT-Boston, a non-profit service in Newtonville which operates a telecommunications device (TDD) that transmits telephone messages for 2,000 deaf and hearing-impaired people throughout the Boston area. Calls are relayed free of charge unless they're long-distance.

Similar to language interpreters, Whitehouse and about 40 other volunteer operators send messages back and forth between two people, one or both of whom are deaf or hearing-impaired TDD owners.

"You get a real range of calls," says Whitehouse of Newton, who also publishes a newsletter with the Southern New England Methodist Conference. "As an operator here, you see a real slice of life. I trace lost airline baggage, arrange dates —"

A ringing telephone line interrupts the sentence. Assuming a businesslike posture, he quickly dons a headpiece, adjusts its receiver over his ear and secures the mouthpiece. With both hands free to type on his TDD — a piece of machinery which looks like a small typewriter attached to a screen and costs between $250 and $1,000 — Whitehouse clears his throat and answers the phone.

"Hello, this is CONTACT, may I help you?" he begins, hands poised in mid air over the keyboard. The silence at the other end of the phone indicates the caller is deaf so Whitehouse types the opening question on his TDD. "We don't immediately know whether it's a hearing person wishing to call a deaf person or the other way around," he explains as his fingers lightly tap the keys.

The message is sent to the screen attached to the caller's home TDD. A fluorescent response flashes across CONTACT's TDD screen, indicating who the caller wishes to "speak with." As the caller begins typing the nature of the forthcoming message, a dismayed expression clouds Whitehouse's usually smiling face.

"Oh no," he whispers to Carol Thomas of Needham who started Boston's branch of the international CONTACT organization three years ago. "This is that woman who can type like mad."

After typing 'S K' (which tells the caller to stop keying or typing), Whitehouse dials the call and asks to speak with the person identified by the caller. He is put on hold and relays that information.

"We try to let them (callers) know what's going on," explains Thomas, who has been serving as acting executive director until last week when Stanley Becker, a church pastor from Natick, became director. "When the phone is ringing, we type 'R' so they know what's going on. If someone laughs, we type, 'laugh,' or we'll type, 'He's thinking,' or we'll let them know when the caller is getting ready to end the conversation."

CONTACT organizations, which number 212 worldwide, assist people through the telephone. In addition to the 332-9416 TDD number, the Newtonville office operates a 24-hour hotline (244-4350) for people feeling lonely or depressed.

Last year, the hotline answered 10,000 phone calls and the TDD service handled 9,738. Since TDDs are not well-known outside deaf circles, operators often find themselves educating the hearing persons they call. But that will probably change. A deaf rights bill, passed in December of 1983, will enable hearing-impaired people to receive subsidies for TTDs beginning Jan. 1, 1985.

"At that time, we hope to have our deaf relay service working 14 hours a day," Director Becker says. Now, TTD volunteers man the phones weekdays from 8:30 a.m. to noon, weekends and holidays from 11 a.m. to 3 p.m. and every night from 7 to 10 p.m. Day shifts last four hours, evening shifts are three hours and volunteers are always in demand.

"Some days and nights at the CONTACT office are booming while others are quiet," Thomas notes. "If there is a good, close-captioned TV movie on, we receive fewer calls."

The next volunteer training sessions will be in Winchester on Oct. 11, 18 and 25 from 9:30 a.m. to 2 p.m. Potential relay operators may register by calling 244-4353. If the office is flooded

(Contact - Page 14)

First Tennis Session Ends With Awards

The Winchester Recreation Dept.'s Tennis Program recently completed a successful first session of lessons with several participants receiving awards.

The second session begins the week of July 16 with registration at the Packer Courts.

A trip to Longwood U.S. Tennis Pro Championship is planned for this Thursday, July 19. All are invited to attend and join the excitement for only $7, which includes transportation and ticket.

Listed here are the award winners for Session I:

Beginners

Forehand: 1st, Catherine Hamilton; 2nd, David Byrne; 3rd, Paul Albiani.

Backhand: 1st, Todd Miles and Catherine Hamilton; 2nd, Shawn Oliver and P.J. Mawn.

Serve: 1st, Kris Oliver; 2nd, Katie Umschied and Brian Mark.

Ball Bounce: 1st, Paul Albiani and Erica Quigley; 2nd, P.J. Mawn; 3rd, David Byrne.

Ball Toss: 1st, David Byrne and Kris Oliver; 2nd Katie Umschied.

Advanced Beginners

Forehand: 1st, Jill Slater; 2nd, Emily Schmale; 3rd, Jennifer Delaney.

Backhand: 1st Emily Schmale; 2nd, Karen Peabody; 3rd, Denise Slater.

Serve: 1st, Emily Schmale; 2nd, Nicole DelPeschio; 3rd, Jill Slater.

Ball Bounce: 1st, Jill Slater; 2nd, Emily Schmale; 3rd, Nicole DelPeschio.

Ball Toss: 1st, Jill Slater; 2nd, Emily Schmale; 3rd, Jennifer Delaney.

Most Improved: Nora Green.

Intermediates

Forehand: 1st, Chris Towns; 2nd, Adam Rice; 3rd, Sean Colson.

Backhand: 1st, Kelly Scott; 2nd, Katherine Colson; 3rd, Sean Colson.

Serve: 1st, Vinnie DelPeschio; 2nd, Kelly Scott; 3rd, Andre Vizina.

Advanced

Forehand: 1st, Jenna Maconochie; 2nd, Catherine Finneran.

Backhand: 1st, Allison Hoffnagle; 2nd, Jenna Maconochie.

Serve: 1st, Jenna Maconochie.

Sign Up For Spouse Tennis Tournament

Applications for the unique husband and wife tennis tournament are available from Whit Gray at the Packer Courts.

Participants for the Aug. 4 and 5 tourney may also pick up sheets at the Winchester Swim and Tennis Club and the Winchester Sports Center.

The cost is $25 per couple and includes a steak cook-out to be held at the Jenks Center Saturday evening, Aug 4

Entertainment for the second year in a row will be provided by "The Wages" a local band fronted by Leo Lauretano.

Couples will be competing for the Whit Gray Bowl which has been won the last five years in a row by Kathy and Neil Hurley.

The tournament this year is being run by Chris and William Wolfe of 20 Standish ln.

You're Invited

TOWN OF WINCHESTER
WINCHESTER
01890

MARK A. LOMBARDI
CHAIRMAN
ALAN G. MACDONALD
EDWARD F. O'CONNELL
MICHAEL D. BARACO
WADE M. WELCH

BOARD OF SELECTMEN
TOWN HALL
721-7133

CHAIRMAN MARK A. LOMBARDI
on behalf of the Board of Selectmen
Town of Winchester
Requests the pleasure of your company
At a reception with cocktails and hors d'oeuvres in honor of
THOMAS J. GROUX
Winchester's First Town Manager
on
Tuesday, July 24, 1984
at 5:30 P.M.
at the
Winchester Country Club

RSVP
721-7133

$15.00
Per Person

The entire town is invited to next Tuesday's reception for Tom Groux, Winchester's first and only town manager who resigned July 6 to take a job at Middlesex College. The admission price is $15, and RSVPs should be directed to the Town Manager's Office in Town Hall.

Bambino All-Stars To Open

The Bambino All-Stars, who last year reached the New England Bambino tournament in New Hamsphire, are ready to go into All-Star competition again.

The All-Stars, chosen last week, will open in Revere Friday night at 8 against the winner of the St. Mary's-Revere — Easton game.

The Winchester team drew a bye in the first round of the Divisional Tournament.

The team has won scrimmages against North Reading and Tewksbury during the past week and are looking forward to the upcoming tournament.

Team members from the Braves Bambino team are Ricky Mawn, Adam Howell, Matt Pacione and Robbie Marshall.

From the Mets are Matt Rotondi, Ray Forcina and Eric Childers.

Playing from the Dodgers are Matt Quill and Mark Koffman.

The Athletics sent Stephen Tartarini and Michael Queenan to the All-Star squad.

All-Stars from the Red Sox are John O'Connell and Craig Driscoll.

And playing from the Yankees are Willie Kelley and Jim McGeehan.

Coaches for the All-Star team are George Parker, D.J. McGee and Robbie Mistretta.

Job Bank Helps Youth

If your home and yard are getting out of hand, the Job Bank can help.

The Job Bank matches the qualifications and abilities of youth with your job specifications. Requests for workers should be made a few days in advance to provide ample time for a match to be made.

If you are interested in hiring a Winchester youth to help you out in your home, contact Karen Buckley at the Recreation Dept. in McCall Junior High School.

CPR Course To Begin

Beginning Aug. 6, New England Memorial Hospital in Stoneham will offer a Cardio-Pulmonary Resuscitation (CPR) class for the public. The course will meet three consecutive nights, Monday-Wednesday, from 7 to 9:30 p.m. in the Administrative Services building classroom.

Fee for the course if $10.

CREME de La CREME

If you love, REAL whipped cream on your Sundae, you must experience

PUTNAM PANTRY

"one of the most unusual Ice Cream Parlors Around" Evening Magazine 5/25/84

Now create the Sundae of your dreams at Putnam Pantry's Newest Store
Rear 1666 Mass. Ave., Lexington Square
across from Lexington Post Office
Open every day 10 til 10. Free parking at our door nights and weekends
coupon section

Coupon GRAND OPENING SPECIAL Coupon
BUY ONE SUNDAE... GET ONE FREE!
of equal or lesser value
Coupon WS 7/19 expires 8/15/84 Coupon

THE CONTINENTAL COW
Specialty Foods

For a special weekend breakfast
Fresh Bagels with Cream Cheese
Smoked Salmon Date Nut
Jalapeno Strawberry
Plain Peach
(Sat. 9-6 and Sun. 8-12)

Daily Luncheon Specials and the Best Sandwiches in Town
Come in and Browse - Free Parking in Rear
Hours 8:30 to 7
32 Church St. Winchester 729-6294
SPECIALIZING IN EUROPEAN CHEESES

ALL NEW MARSHALL MEAT CHOICE & PRIME MEAT
PHONE ORDERS ACCEPTED — 6 DAYS A WEEK
935-7080 FROM 8 A.M.-5 P.M. 933-8340

Directions: Rt. 93 to Montvale Ave. towards Woburn 2nd left. MARSHALL MEAT Wholesale, Retail, Cash & Carry

Marshall Meat co.
2 Merrill St., Woburn
935-7080 933-8340

Thursday Noon-4 p.m.
Friday Noon-5 p.m.
Saturday 7 a.m.-2 p.m.

Choice Boneless Sirloin Strips $2.98 lb. 10-14 lb. avg.
Italian Style Fresh Veal Cutlets $3.89 lb. 5 lb. bag
Sirloin Tips $1.98 lb. by the bag
Chicken Wings 69¢ lb.

B-B-Q SPECIALS
Italian Sausages $1.39 lb.
Hamburg Patties $1.39 lb. 5 lb. box
Shaved Steak $1.98 lb.
Boneless Chuck Steaks $1.59 lb.
Country Style Spare Ribs $1.39 lb.
London Broil Steaks $1.79 lb.
Amer. Cheese $1.79 lb.
Skinless Franks $1.19 lb.

Chicken Breasts $1.19 lb. We bone them free
Fresh Ground Chuck 99¢ lb. 80% lean
End Sirloin $1.49 lb. 85% lean
Choice Tenderloin $3.98 lb.

Important Notice

In a recent act of theft and vandalism to our office, our appointment book was destroyed. This book contained lists of scheduled appointments for the next six months.

If you have an appointment for a specific procedure or a periodic preventive (check-up) visit within the next six months, please notify our office at your earliest convenience to verify the time and date.

Joseph P. O'Donnell, D.M.D.
James C. McAveeney, D.M.D.
PEDIATRIC DENTISTRY
38 Church Street
Winchester, MA 01890
(617) 729-1900

Winchester GLASS WORKS
EVERYTHING IN GLASS
Commercial • Residential
Auto • Antique Auto • Plate
24 Hour Emergency Service
721-1065 794 Main St.

ANSWER TO TODAY'S PUZZLE

			D	R	U	M	S		S	K	E	E	T	
L	O	S	E	R										
A	R	A	R	A	T		E	N	E	R	O		A	P
P	L	E	S											
G	R	A	N	A	D	A		C	A	R	A	T		N
A	I	L	S	E	T									
L	A	B	E	L		D	R	O	P		S	H	A	D
R	E	T	R	O										
A	B	B	E	S		I	A	N			I	R	A	
E	N	F	I	N										
D	I	E		P	A	N	D	E	M	O	N	I	U	M
U	N	E												
S	A	R	D	O	U		D	O	L	O	R	E	S	
O	O	D	L	E	S									
	H	U	S	S	Y		D	N	A		E	T	U	D
E														
R	E	M	O	R	S	E		R	E	A	C	H		O
N	E	S	T	A	R									
A	V	O	W		I	N	N	E	R		H	E	A	R
T		K	O	B	E									
K	A	Y		N	I	N	A			L	V	O	V	
P	O	E												
E	D	E	N		B	O	E	R	S		P	L	A	N
E		Z	E	U	S									
S	E	N	A	T	O	R		S	T	O	A	S		T
R	I	E	S	T	E									
		G	R	O	S	S		E	L	L		F	O	N
D	A													
P	R	O	S	I	T		I	S	A	D	O	R	A	
O	O	L	O	G	Y									
L	I	P		S	I	M	P	L	E		S	I	M	O
N		M	A	E										
U	S	E	R	S		M	A	L			P	E	R	
P	L	A	Z	A										
M	E	R	I	T		A	R	U	M		C	O	D	A
H	A	G	E	N										
P	R	A	T	I	N	G		R	I	L	L	S		C
R	A	T	E	R	S									
S	T	E	R	E	O		G	L	O	A	T		L	A
S	E	R	S											
E	S	S	E	S		E	L	O	P	E		E	W	E
R	S													

Low-interest student loans

It doesn't matter how old you are, the type of school you're attending (or plan to attend) or if you're a half-time or full-time student. You could be eligible for a low-interest Student Loan from Winchester Savings Bank. College ... graduate school ... technical or vocational schools ... nursing school—most all institutions qualify.

To find out more about our guaranteed loan programs, call our Student Loan Department at 729-2130. Or visit the Winchester Savings Bank office nearest you today. It will prove to be a very educational experience.

An Equal Opportunity Lender

Winchester Savings Bank
661 Main Street 729-2130
278 Washington Street 729-2390
Other bank locations in Woburn
at the Star Market Shopping Center, 344 Cambridge Road (933-9400)
and in Medford at 356 Boston Avenue (396-0680)

$22.50 Per Month
Average Cost Monthly
First Time Participants Only.

YOU RECEIVE THE SUMMER FREE! THE SOONER YOU JOIN THE MORE FREE TIME YOU GET!

Your choice for 1984 is WOMAN'S WORLD!

Individual Programs • Circuit Training - Nautilus
Aerobic Exercise • Group Exercise • Redwood Sauna
Tiled Steam Room • Whirlpool • Private Shower
Nutritional Programs • Certified Instructors

Summer ends August 31

Cambridge: 491-3710, 661-3135
Arlington: 643-9200
E. Boston: 569-3130
Natick: 655-8383
Salem: 744-1841
Watertown: 926-6262

M-F 7 a.m.-9 p.m., Sat. 9 a.m.-5 p.m.
Sunday 10 a.m. to 3 p.m.

woman's world
THE FITNESS FOLKS
Serving the Northeast since 1975

FACILITIES AND HOURS MAY VARY PER LOCATION. OTHER MEMBERSHIP OPPORTUNITIES WILL BE PRESENTED.

Canon SURE SHOT NEW
The Official 35mm Camera of the 1984 Olympic Games

Goodbye Frustration, Hello NEW Sure Shot!

There's a NEW way to say "Goodbye" to pictures that are too light or too dark, or out of focus, or missed because you forgot to advance the film. Now there's the NEW Sure Shot! It's more compact and better than ever with longer battery life and a "never-miss" lens cover.

- Automatic focus–your subject is always sharp and clear!
- Automatic exposure–Cloudy or bright, it adjusts for the light!
- Automatic winding, rewinding and even film loading!
- Built-in, pop-up flash. Makes indoor shooting automatic too!
- Sharp f2.8 Canon lens
- Includes Canon U.S.A., Inc. one-year limited warranty/ registration card

CAFS Through Saturday July 21, 1984
Reg. 159.95 SALE 129.95

Available at Harvard Square, M.I.T. Student Center, and Children's Medical Center. Coop Charge, Mastercard, Visa and American Express welcome.

HARVARD COOPERATIVE SOCIETY the Coop

Junior High Students Get Paid For Learning Latin

By LIZ WILLEN

McCall student Steve Buttacavol wasn't planning on doing much this summer — except to go swimming and watch television. But thanks to an experiment within the Classics Institute at Tufts University, Buttacavol will be earning $30 for taking a two-week course in Latin.

There isn't even a catch — all Buttacavol and the three other Winchester students involved have to do is show up in class for an hour each day — and then assign grades to the 12 teachers who are taking the course to sharpen their own teaching skills.

The students, who have never studied Latin before, were recruited by classics teacher Lee Behnke, a resident of Maxwell rd. who recently earned her master's degree in classics from Tufts.

In exchange for letting 12 Latin teachers practice on them, the students get a head start in Latin, $30, and a chance to learn about an ancient culture.

Buttacavol says he didn't know any Latin, or much about Pompeii until a week ago. But now, after a week of class, he knows about some of the people whose lives were lost when the ancient Roman city was destroyed by a volcano nearly two thousand years ago.

Although he will have two different teachers "practicing" on him each day, he will continue to study about the lost lives of Pompeii, and will be learning some basic Latin while he's at it.

"The people of Pompeii were real — I never really understood that before" says Buttacavol. "They used to eat lying down, and live in one-story houses. I've been reading ahead in my book to find out more."

TEACHING TEACHERS — Acting as guinea pigs for aspiring teachers learning to teach Latin are Winchester students Kirsten Laarkamp and Julie Adelsberger, who are being tutored by Elaine Batting during the two-week program at Tufts University. (Staff photo by Amy Sweeney)

"I want the students to learn that the Romans were real people, not corpses," explains Professor Edward Phinney, who is leading the summer workshop, entitled "Methods of Teaching Latin." "In a sense, they are their cultural relatives."

While the students in the two-week course get a taste of ancient culture, their teachers, fellows at the New England Classical Institute at Tufts, have a chance to observe other teaching methods while sharpening some of their own.

In the classroom, the 12 teachers sit side by side in a row of desks, watching and taking notes as their colleagues take turns teaching. To the students, who are also being watched, it was a bit intimidating at first to have so many teachers observing.

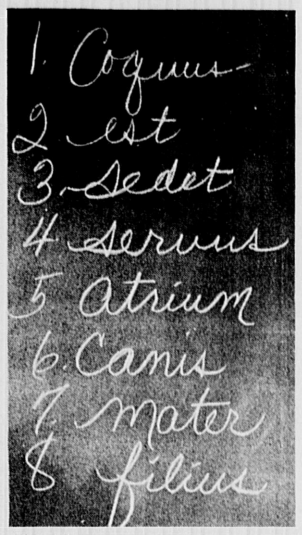

Five Winchester students, who are getting paid $30 to take a two-week Latin course, learned the Latin for cook, is, sit, slave, hall, dog, mother, son. (Staff photo by Amy Sweeney)

"Now, I just ignore them," explains Kristen Laarkamp, who studies French at McCall Junior High School during the school year. "But I know it isn't easy to be a teacher. I can understand why they might get nervous.

"They all have different ways of teaching, and it's not that any one is better or worse," Laarkamp continued. "It's just different — especially since they are the ones that are being marked."

The teachers involved seemed to feel that their young "guinea pigs" were making it easy on them.

"They seem really interested in learning, and it's a lot of fun to teach them," says teacher Carlene Craib.

"The kids are really just supposed to have a good time and learn a love for Latin and western civilization," says Behnke. "They are getting a taste of ancient culture, but they also get the sense that learning is fun."

Laarkamp, who says she is "getting a kick out of being in college," hopes that studying Latin derivations will improve her vocabulary, and help her scores on the college admissions tests she will be taking a few years from now.

"I know that I'll want to take Latin in high school now," she says.

Julie Adelsberger, a Lloyd st. resident, says she is taking the course because, "It's fun to learn about a different culture and language. My sister took Latin, so I want to learn it also."

Winchester High School classics teacher Linda Ciccariello was also on hand to observe the young Latin students last week. Ciccariello won a fellowship to the Classical Institute at Tufts this summer, and was excited to see the young students studying classics.

"When I first started teaching classics years ago, I had only two classes — now I have seven," she explains. "It's nice to see all the interest."

Two other classicists live in Winchester. Peter Reid, a Fells rd. resident, is the chairman of the Classics department at Tufts, and Jack Zarker, of Grassmere ave., is an associate professor at Tufts who specializes in Greek drama.

"I think it's really interesting to find out what happened to the people in Pompeii," says Buttacavol after class.

Especially, he adds, when you're getting paid to go to school.

Town Manager Searchers Start

It's hard to refuse being drafted by the Board of Selectmen.

Eight of the 10 residents selectmen decided to recruit for the town manager search have agreed to serve on the search committee.

Last month, the five selectmen each nominated two residents for the search committee, without checking first to see if the residents were interested.

Eight of the 10 were, with only John McElwee, who chaired the searches for the last town manager, the DPW director and the school superintendent, and Carole Johnson, a local realtor, refusing.

So Monday night, selectmen appointed Neil Harte, Harry Chefalo, Sally Cincotta, Sherman "Whip" Saltmarsh, David Donahue, Frank Golden, Frank Sopper and Richard Malcolm as the search committee.

Selectmen wondered if they should appoint another woman to the committee in place of Johnson, and member Cincotta noted that "it would help your credibility to have another woman."

However, selectmen agreed that a committee of eight people was already a bit on the large side, and worried that appointing one more might make coming to an agreement more difficult.

The committee expects to spend about six months looking for a replacement for Tom Groux, Winchester's first and only town manager, who resigned July 6 to take on an administrative job at Middlesex Community College.

The Winchester Star

The Winchester Star (USPS 686-020) is published weekly by Century Publications, Inc., 4 Water St., Arlington, MA 02174. (643-7900). Second class postage paid at Boston, MA. Annual subscription rate is $13.00 ($21.00 out of county); single copy price is 50¢. Editorial and sales office is at 3 Church St., Winchester, MA 01890. (729-8100). Postmaster: Send address change to The Winchester Star, 4 Water St., P.O. Box 129, Arlington, MA 02174.

AEROBICS!
Mon. & Wed.
at 6:30
4 Wks./$25.00
or
$3.50 per class
(no guest fees!)
★ Showers & Sauna ★
★ Air Conditioned ★
WINCHESTER RACQUETBALL CLUB
41 East St., Winchester
729-6454

Diet Center Summer Special
3 Weeks For $95
Free Registration
Lose 15 to 17 lbs.
Safe, Fast Healthy
We Care, We Have Been There!
DIET CENTER
WOBURN 3 Kilby St. 938-8640
READING 580 Main St. 944-3031
8/9

Wheelchairs
By Everest & Jennings
Sales & Rentals
Cradock Apothecary
44 High St., Medford 396-1500
22 Church St., Winchester 729-1500

VACUUM CLEANERS
Sales • Service
All Major Brands
Free Pick Up & Delivery
Ralph R. Macaulay
662-7235
Authorized Hoover & Eureka Dealer
1147 Main St. Melrose

Summer Clearance Sale!
The Winton Shop
Winchester Hospital
41 Highland Avenue
Begins July 23
to benefit the Winchester Hospital

Our Imported Wines Are Always Discounted
10% With Purchase Of Any 3 Bottles
15% With Purchase Of Any 6 Bottles
20% With Purchase Of Any 12 Bottles (Or More)
We Reserve The Right To Limit Purchases expires 7/22/84

Seagram's 7 Crown 1.75 liter Sale price 11.99 Mail-in-rebate 2.00 $9.99	Icebox Manhattan 1.75 liter sale price 7.99 mail-in-rebate 2.00 $5.99
Smirnoff Vodka 1.75 liter $10.99	Nuyens Gin 1.75 liter $7.99
Seagram's V.O. 1.75 liter $15.99	Gallo Wines 3.0 liter $4.99
Folonari Soave 1.5 liter $3.99	Budweiser cs. 12 oz. loose cans 9.99
Michelob cs. 12 oz. loose cans 10.99	Miller cs. 12 oz. loose cans 9.99
Becks cs. 12 oz. loose bottles 13.99	Imported sixpack of the week Dos Equis Amber imported from Mexico 3.99

GILES
630 High St.
West Medford, Rt. 60
488-4360

SACK THEATRES
SOMERVILLE 1-12
Assembly Square Mall Rt. 93, Middlesex Avenue Somerville 628-7000
Extra Late Shows Friday, Saturday nights at features listed below
Bargain Matinee First Show Only

BILL MURRAY DAN AYKROYD GHOSTBUSTERS NO PASSES DOLBY COLUMBIA PICTURES PG
1:00-3:15-5:30-7:50-10:10 Fri-Sat-12:10

THE NEVERENDING STORY PG
1:30-3:30-5:30-7:30-9:30 Fri-Sat-11:45

THE KARATE KID COLUMBIA PICTURES PG
1:30-4:00-7:00-9:45 Fri-Sat-12:00

Cute. Clever. Mischievous. Intelligent. Dangerous. GREMLINS DOLBY NO PASSES PG
1:05-3:30-5:45-8:00-10:15 Fri-Sat-12:15

INDIANA JONES and the TEMPLE OF DOOM NO PASSES PG
1:00-3:20-5:40-8:00-10:15 Fri-Sat-12:25

Electric Dreams PG
1:15-3:30-5:40-7:45-9:45 Fri-Sat-11:45

ARNOLD SCHWARZENEGGER CONAN THE DESTROYER A UNIVERSAL RELEASE PG
1:10-3:20-5:30-7:45-10:05 Fri-Sat-12:10

TOM HANKS in BACHELOR PARTY TWENTIETH CENTURY FOX R
1:15-3:30-5:45-8:00-10:15 Fri-Sat-12:15

TOP SECRET! PG
1:00-2:55-4:50-6:40-8:30-10:20 Fri-Sat-12:10

THE MUPPETS Take MANHATTAN G NO PASSES
1:00-3:15-5:30-7:30-9:30 Fri-Sat-11:30

LANCE GUEST DAN O'HERLIHY THE LAST STARFIGHTER A UNIVERSAL RELEASE
1:10-3:20-5:30-7:45-10:05 Fri-Sat-12:10 PG

Dudley Moore ★BEST★ DEFENSE
1:45-3:45-5:45-7:45-9:45 Fri.-Sat.-12:00 R

★★★★★★
IT'S OFFICIAL
★★★★★★
Century 21
WINCHESTER REALTY ASSOCIATES IS
NUMBER ONE!!
IN LISTINGS AND SALES

Dear Winchester Residents,

Two and one half years ago we brought Century 21 to Winchester, establishing the area's most comprehensive real estate service. We presented up-to-the-minute sales techniques and a professionally trained sales force. You approved! A careful analysis of all available data on Winchester homes which were put under agreement in the first six months of 1984, proves that we have listed and sold more houses and condominiums this year than any other office in town. We will not rest on our laurels! We pledge to keep abreast of all the latest innovations and regulations in our industry, to continue to require on-going training for all our sales people, and to provide you with everything you need to buy or sell your property.

Sincerely,

YOUR NEIGHBORHOOD PROFESSIONALS

Steve Owren, G.R.I., C.R.S. President

Jean Elliott Fitzgerald, G.R.I. Manager

Ed Aleo

Roberta Antognoni

Thea Curtin, G.R.I. Million Dollar Club

Rose Dibella Million Dollar Award

Vivian Green

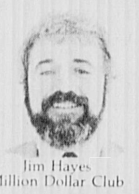
Jim Hayes Million Dollar Club

Elisabeth Holwech, G.R.I. Distinguished Achievement Award

Trudy Kirkendall, G.R.I. Two Million Dollar Club

Stephanie Litchfield, G.R.I. Two Million Dollar Club

Judy Lynch, G.R.I. Million Dollar Club

Mary Ann O'Callaghan, G.R.I. Million Dollar Club

Richard O'Reilly

Mary Price Million Dollar Club

Deborah Rogers Investment Specialist

Jayne Rutherford

Sandy Smith Million Dollar Club

Century 21
WINCHESTER REALTY ASSOCIATES
A Division of Steve Owren, Inc., Realtor
40 Church Street, Winchester, MA 729-7777
Out of State Toll Free 1-800-223-9003
PUT NUMBER 1 TO WORK FOR YOU!

Fore

Dolly Aligas of Partridge ln. shows off her backswing while playing the sixth hole at the Winchester Country Club Friday.

Herlihy Graduates

Glenn Herlihy, son of Mrs. Marlene Herlihy of Johnson rd., received a bachelor of arts degree from Tufts University during its May commencement.

Herlihy will attend Suffolk University School of Law in the fall. He and his wife, Lisa, and two children, Kristen and Amy, live in Arlington.

Youngsters Have Summertime Fun

● Kids Learn Lacrosse

The Winchester Recreation Dept.'s Adventure Connection is bubbling over with excitement. The program is now in its fourth week with a fun-filled Lacrosse Clinic. During this session, participants are learning the basics of lacrosse. Participants are experiencing the different positions on the field and will be exposed to the differences between men's and women's lacrosse.

Future day trips include a beach trip to Singing Beach in Manchester on July 19, scoring the heights of Mt. Monadnock in Jaffrey, N.H., on July 26, and others.

Upcoming week sessions consist of a High Adventure Week, July 23 through 27. This week-long session consists of fishing derbies and a visit to WBZ news station to watch and learn how Paul Cousins puts the weather together.

Also in this week, participants will take hikes into the woodlands and participate in Project Go in Essex, with many other exciting activities. At Project Go, participants will experience group and individual challenges. The wall, kitten crawl, tension traverse, the inclined log and tyrolin traverse are some examples of adventure activities.

If these activities sound exciting to you, sign up at the Recreation Dept. in McCall Jr. High School or call the Rec. Dept. for more information.

● Circus At Camp

There was a lot of "fun" to be found "under the big top" during the first two-week session of Camp Sunshine.

Approximately 48 4- and 5-year olds (split up into morning and afternoon groups) participated in a variety of events and activities dealing with a circus and carnival theme entitled "Fun Under the Big Top."

Along with the many planned social and physical activities, the children challenged their creativity with a variety of arts and crafts projects.

On Friday, June 29, 48 children and six counselors boarded a bus and headed for the Woburn Bowladrome which proved to be a fun experience for all. The day concluded with a pizza party back at camp.

The following Thursday, Camp Sunshine left Ambrose School for the Stone Zoo to visit the animals and have a picnic.

All in all, Session I of Camp Sunshine was a great success due to the support, enthusiasm and cooperation of the campers, parents and the staff which includes Tricia Intravaia (supervisor), Debbie Lizotte, Darcy Fitzgerald, Erica Johanson, Karen Serieka and Michael Trabbucco.

The second session of Camp Sunshine will run from July 22 to Aug. 3. With the theme of "Journey Into Make-Believe," the possibilities for fun and excitement are endless.

● Campers Make New Discoveries

"Let's Discover!" is the theme for the first session of Camp Superfriends which will run from July 9 to July 20.

Due to the unfortunate fires at Ambrose School, the site of Camp Superfriends was changed. The entire camp was moved immediately and Superfriends have recently "discovered" McCall Jr. High School, where they are now functioning from.

Throughout all of the confusion, camp has continued as planned and the children have been making many discoveries about sports, games, nature, science and arts and crafts.

Field trips for Camp Superfriends include visits to Benson's Wild Animal Farm, The Town Forest and Mahoney's Rocky Ledge.

On Friday, the children will take part in "Winchester Day" at which time they will visit and tour such places as the Duck Pond, the Winchester Savings Bank, Continental Cablevision and Brigham's. The day will conclude at the Jenks Senior Center where the chiuldren will eat lunch, tour the center and meet the seniors as they share an afternoon movie.

Breakdancers have visited camp to teach the children the moonwalk and the worm. On Communication Day, the children will write messages to send off in helium balloons. Throughout all of these discoveries, the one fact that remains is that everyone has discovered new friends, fun and excitement.

The second session of Camp Superfriends will run from Aug. 6 to 17. However, due to the overwhelming number of children interested in participating in camp, the Recreation Dept. has devised a new pilot program. This program will run from July 23 to Aug. 3 in conjunction with Camp Sunshine but as a totally separate camp. Staff and campers eagerly look forward to this special program.

● Week's Minicamp Gets Physical

The Winchester Recreation Dept.'s Mini Camp Program provided its participants with another week of fun and excitement. The week of July 9 was the camp's third session this summer and its theme was "Let's Get Physical."

The previous two sessions consisted of "Sports Week" and "Arts in the Parks I."

As in the first two weeks, the kids arrived with tremendous energy and expectations. They were given an opportunity to experience all of the newest fitness crazes. By the end of the week, all expectations were fulfilled and both campers and counselors were exhausted.

The week began with a test of skills on an obstacle course. The course averaged a time of a minute and ten seconds, yet Mike Queenan managed to win the event in an amazing 47 seconds. Yet Mike's performance was soon upstaged by Randi Sneed, a breakdancing teacher who totally captured the kids' hearts. After giving the kids a few basic lessons, he performed a variety of his best moves. After a break for lunch, the kids enjoyed a choice of Nerf football, volleyball or lacrosse.

When the campers returned on Tuesday morning, they were broken up into groups of five. Each group was assigned a station and after 15 minutes rotated onto the next station. The five stations were: juggling, softball, basketball, earthball and hoola-hoop jumping. Julie Struthers held the record for the hoola-hoop jump with 71 consecutive jumps. She was awarded a one quart ice cream sundae for her feat.

Later that morning, Lorraine Screnci came to camp to teach Jazzercise. She holds classes in Winchester which several campers inquired about. The Mini Campers found Jazzercise fun but exhausting. The afternoon was spent in a dodgeball series under a very hot sun.

On Wednesday, the world of body building was investigated with a trip to Nautilus. The kids got a chance to try out a few of the machines and even lifted some free weights. From there, the morning trip moved on to the Woburn YMCA for a tour of their facilities. The afternoon offered time for a game of ultimate frisbee.

Thursday, the campers got a few tips for their tennis game from counselor Scott Gediman. Then they put their newly acquired knowledge to a test with a series of games at the high school courts. The kids were quite relieved when they went to Leonard's Beach. There was no better way to cool off after those hot games of tennis.

To top the week off Friday, the entire day was spent on a field trip to George's Island, where the national historic site of Fort Warren is located. Fort Warren was built in 1861 for the North's defense in the Civil War. The park ranger, who gave the kids a guided tour, told many of the fort's "old wives' tales." The campers not only were amused by the tales, but scared as well. One tour group claimed to have seen the famous "Lady in Black" ghost.

Overall, the third Mini Camp session was a great time had by all. Next week in Mini Camp is Olympic Week. Campers will compete in their own summer games. It looks to be another week of fun in the sun for Mini Camp participants.

Merchants Corner

Marvin Windows
THE WINDOW OF CHOICE
Pictures, Trapezoids, and Triangles

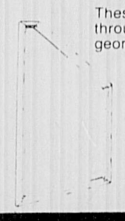

These windows are as good to look at as to look through. Marvin Windows offers a wide variety of geometric shapes and options. They're available with non-standard jambs, true divided lites, glazing to match your climate, and the exclusive Marv-A-Gard maintenance-free clad exterior.

MARVIN WINDOWS ARE MADE TO ORDER.

E.G. BARKER LUMBER CO.
"Build Better With Barker"
36 Prospect St., Woburn — Tel. 933-0057
Open Saturday Mornings

Let Us
Preserve Your
Wedding Gown

Faulkner's
CLEANSING
FREE PICK-UP AND DELIVERY
CALL 665-6300
or visit us at
437 Franklin St., Melrose Highlands

Merchants Corner

If you're looking for a garage where you get repair work you can depend on along with honest and friendly service, bring your American-made car or truck to Dudley Automotive Repair located at 9 Dudley Place.

President and Head Mechanic Eddie Farrell and his staff of six mechanics, do all general repair work on all makes and models of domestic cars and trucks. They are one of the few area repair shops that do repair work on large and heavy duty trucks.

"We do all the repair work on the entire fleet of trucks for Dudley Fuel," explains Farrell. "Our mechanics are experienced with both the larger vehicles and all types of American cars and trucks. We also have the larger bays necessary to work on heavy duty trucks."

Just as important as the repair work at Dudley Automotive Repair is the friendly service Farrell extends to all his customers. "We take special care of our customers," Farrell explains. "When somebody comes in here for repair work, they come back again the next time they need work.

"We do all general repair on all types of American cars and trucks," Farrell goes on. "This includes anything from engine work, tune-ups, oil changes, brakes, exhaust, electrical work and air-conditioning work.

Two other facets of the business at Dudley Automotive are propane gas tank refilling and The Barbecue Barn. Area residents can bring their portable propane tanks to the Dudley Place office to be refilled, and The Barbecue Barn is a new addition to the business which offers service and parts for all makes and models of gas grills.

"The Barbecue Barn is a recent addition to the business which has really taken off," explains Farrell. "We started it a few months ago and the response has been overwhelming."

The Barbecue Barn stocks parts for all makes and models of gas grills and the crew at The Barbecue Barn also does repair work on all types of grills.

For dependable and friendly service on your American model car or truck, for refilling your propane tanks, or for service on your gas grill, visit Dudley Automotive Repair at 9 Dudley Place in Arlington. Dudley Automotive is open for auto and truck repairs Monday through Friday, 8-5. Propane and gas grill service is available Monday through Saturdays. And Dudley Automotive, a certified inspection station also does inspections Monday through Saturday.

Never Paint Your House Again!
Homestead
Solid Vinyl Clapboard
50 YEAR NON PRORATED WARRANTY
STORMTITE EXCLUSIVE
50% HEAVIER THAN OTHER VINYLS
Stormtite
Our Reputation Is Your Satisfaction
Call 924-2254, 484-8353
170 BELMONT ST., WATERTOWN
Free Estimates & References

The Original Classic Glass
Classic GLASS Inc.
AUTOMOBILE GLASS REPLACEMENT
& SUNROOFS
For Foreign & Domestic Cars

•Fast Mobile Service To Your Home or Business
•Fast Drive-In Service
•Insurance Claims Promptly Handled
•Van Conversion - Windows

CUSTOM MIRROR SPECIALISTS
Professional Quality Assured
Call Toll Free Dial 1-800-792-5194
935-7620 Woburn 287 Salem St., Woburn

ARLEX
AWNING
Div: Morgan Industries
14 Medford St.
Arlington, MA
Better Ideas
In Solar
Protection
648-4438

ATTENTION SHOPPERS!
The Merchants Corner is the place local shoppers look for outstanding value and personalized service... be sure to consult this page regularly... you'll be glad you did!

ATTENTION RETAILERS!
If you would like to place your advertisement in this high visibility page, have a professionally written story and photograph taken of your business, please call our advertising department at 729-8100 today.

merchants corner
merchants corner

New Women Republicans

The new members of the Women's Republican Club of Winchester were introduced at the club's recent annual Membership Tea, held at the home of member Berta Swanson. The new members, along with the club's membership committee members, are (front row, from left) Evelyn Bates, Irene Caldwall, Irene George, Beverly Esber, Jane Armstrong, Phyllis Stearns, (back row) Joanne Galvin, Jessie Lambiase, Membership Chairman Margot Semonian and Co-Chairman Muriel Steard, Irene Jewell, Florence Zirakian and Jeanette Baird. Absent from photo are Peggy Keefe, Beatrice VanDyke, Lucy Bandoian, Maria Cosentino, Rosalie Demarjian, Dorothy Eklund, Jennie Galka, Marge Kaufmann, Joyce Kolligian, Claudia Mulford, Lucy Peck, Helen Richmond, Esther Seferian, Elinor Teague, Anne Umscheid and Polly Logan.

New Hours At Archives

Effective immediately, the Archival Center at 15 High st. will be on its summer schedule.

Hours for the month of July will be Tuesday 6 to 9:30 p.m.; Wednesday 9 a.m. to noon; 1 to 6 p.m.; and Thursday, 6 to 9 p.m.

This represents an expansion over last year's hours. The Tuesday and Wednesday morning hours are an addition to the Center's schedule.

The Center will be closed for the month of August.

The Winchester Star

POLICE LOG

Monday, July 16

— A Billerica bicyclist not only injured himself in an accident, he ended up having his bike stolen as well.

The bicyclist struck a car driven by a Washington st. resident at the Skillings rd.-Washington st. intersection, and was taken by a passer-by to Winchester Hospital to be treated for lacerations to his left arm.

Police interviewed him at the hospital, and decided not to bring charges against the automobile driver after the bicyclist said he ran the red light.

At the same time, the cyclist asked police to pick up his $250 Jetta 10-speed from the accident scene. When police went to the intersection, they found the bike was gone.

Sunday, July 15

— Police on patrol discovered vandalism to cars parked in the lot at the Winchester Raquet Club on East st.

Saturday, July 14

— A Middlesex st. man was charged with speeding and having no license in his possession after his 1979 Chrysler Cordoba collided with the guard rail on the Swanton st. overpass near Main st. A "No Parking" sign 20 feet away from the accident scene was also knocked down.

— An automobile accident causing property damage was reported at the Winchester Boat Club.

Friday, July 13

— Although police were expecting a busy day because of the full moon and Friday the 13th, officers reported the day went relatively quietly. There were, however, a couple of bizarre incidents.

For one, police received a call from a Pine st. resident who said a neighbor was trying to run over a dog with his power mower. The resident told police he was just trying to chase the dog off his yard.

And, police were sent tearing off to a Plato terr. home after neighbors reported a burglary in progress. It turned out the daughter of the owners had forgotten her keys and climbed in through a back window.

— A Longfellow rd. resident reported his home had been broken into through a side door. One hundred fifty-eight dollars was taken from a container in the kitchen.

— Vandals cut cable television wires leading to the main cable box for the Parkview Condominiums, disrupting service to subscribers in the building. Continental Cablevision officials told police this was one of a series of vandalism incidents in town.

— A Woburn man was cited for having no license in his possession, operating an unregistered vehicle and attaching plates. Police Officer Eric Benson reported he was told earlier in the day that the Olds Omega was unregistered, and stopped the car while on patrol.

Thursday, July 12

— A four-man blue canvas tent, which had been pitched in the back yard of an Indian Hill rd. home, was reported stolen.

— A Wedgewood Condominums resident reported that items had been pilfered from his apartment while it was being shown for sale. Reported missing were a pair of diamond earrings, two Sony Walkmen and tapes, and two blouses.

— An Eaton st. apartment was broken into through a second-floor kitchen door. Two gold wedding rings, a men's tiger-eye ring and $137 in cash were missing.

Wednesday, July 11

— A Wildwood st. home was broken into after intruders smashed a glass doorpane to get into the kitchen.

Kitchen cabinets were rifled through, and $5 in Bicentennial quarters were taken from a cabinet in the dining room. The master bedroom was ransacked, and jewelry — including two antique gold pocket watches worth $400 each, two necklaces, a man's gold wedding ring and a Phi Beta Kappa key — were taken. Approximately $11.50 in pennies were also taken from a piggy bank.

STOP SMOKING IN 60 MINUTES
WOULD YOU PAY $45 TO QUIT SMOKING RIGHT NOW?
NATIONAL HYPNOSIS CENTER
13A Medford St., Arlington Center
(OVER THE REGENT THEATRE)
648-0489 By Appointment Only

Grand Opening
Under New Management
Classic Coiffeurs
"You've had the rest. Now try the best"
Hair Cuts 5.00 — Perms 15.00
Wash & Blow Dry 5.00 — Children Under 12 yrs. 3.00
Appointments or Walk-in Service
Mon. - Sat. 9-5
855 Main St.
Winchester
729-4376

Eels
Boston's Biggest and Best Video Dance Club
Is Opening Its Doors To Teens!
UNDER 20 NIGHT
Sunday Nights 8 p.m.-1 a.m.
BREAKDANCING CONTEST
Cash Prizes Of $100 - $50 - $25
215 Concord Turnpike • Cambridge, Ma.
491-6030

Soft Contact Lens Specialist
SOFT CONTACTS are available for everyone in: extended-wear, astigmatism, bifocals and tints.
From $125, includes Contact exam, kit, instruction, unlimited visits
VISION CARE
17 Mt. Vernon St., Winchester Center 729-3025
Robert N. Mario, R.O.

Wake up Thurs. morning to The Winchester Star
Call 643-7900 to subscribe

When The Heat's On Stay Cool With Haspel And Save $36

When summer temperatures soar, our lightweight poplin and pincord suits from Haspel keep you cool and comfortable. Both of a washable cotton blend with 2 or 3 button styling in navy, tan or olive poplin and blue or tan pincords. Sizes 36-46 Reg., 38-42 Short and 39-46 Long. Not all colors in all sizes.

Reg. $165 NOW $129

Available at Harvard Square and One Federal St., Boston. Harvard Square store open Mon. - Sat. 9:20 to 5:45, Thurs. till 8:30 p.m. Coop Charge, Mastercard, Visa and American Express welcome. Call toll free: 1-800-792-5170 within Mass., 1-800-343-5570 outside Mass.
HARVARD COOPERATIVE SOCIETY the Coop

Prime Painting Co.
We are proud to announce that due to your support PRIME PAINTING CO. has expanded its services to include siding, insulation, roofing and replacement windows & doors
Our new name is
PRIME CONTRACTING INC.
3 Cross St.
Woburn, MA 01801
729-3108
Thank you
Neil Haggerty, owner

OVER 300 NEW VEHICLES IN STOCK!!
Immediate Delivery

1984 CAVALIER CONVERTIBLE
Air conditioning, automatic, power steering, power brakes, power roof, stereo, tilt wheel, gauges, radial w.w., sport wheel covers and more. No. J 810

2 in stock $12,995

1984 CAPRICE WAGON
Air conditioning, automatic, power steering, power brakes, power door locks, elec. rear defroster, roof carrier, tinted glass, speed control, stereo radio, tilt wheel and much more. No. 550

$11,995

1984 CAPRICE 4 DR.
Air conditioning, power windows, power door locks, elec. rear defroster, stereo cassette, speed control, tilt wheel. Intermittent wipers and much more. Loaded! No. 1605

$11,889

1984 CAVALIER 4 DR.
Power steering, gauge, body side moulding, power brakes, radial tires, trim rings, vinyl trim. No. J717

$6595

1984 CAMARO Z-28
Air conditioning, automatic, elec. rear defroster, tinted glass, stereo cassette, steel belted radial tires, power windoes, power hatch release, intermittent wipers and more. No. 941.

7 in stock $12,595

1984 CITATION

No. 1120 $6288

MIRAK CHEVROLET
1125 MASS AVE., ARLINGTON, MA
643-8000
FOR 48 YEARS - A NAME YOU CAN TRUST

Safety
Register now for Burlington Mall's 14th Annual
SAFETY TOWN
Monday, August 6th thru Friday, August 10th
Monday, August 13th thru Friday, August 17th
Safety Town is a single one-hour class held in a child-sized town, where children are taught proper pedestrian, traffic and bus safety. This event sponsored in conjunction with the Burlington Police Dept.
• It's open to all area children who will enter Kindergarten or first grade this September.
• Classes are held at 11 AM and 1 PM, near Sear's Auto Center.
• Class sizes are limited ... parents wishing to register their children should call the Mall Office at 272-8667 (Monday thru Friday from 9 AM to 5 PM).
We're Doing Just A Little Bit More.
Burlington Mall
EXIT 42 OFF ROUTE 128 INTERSECTION OF 128 & MIDDLESEX TURNPIKE
FILENE'S, JORDAN MARSH, LORD & TAYLOR AND SEARS PLUS OVER 100 FINE STORES, SERVICES AND UNIQUE RESTAURANTS
OPEN MONDAY THRU SATURDAY 10 AM TO 10 PM • SUNDAYS 12 NOON TO 6 PM

Contractors & Services

Outside Work

RUBBISH ROMOVAL
PICK-UP WITHIN THE HOUR
Nick DiZio
729-6477

SEAMLESS ALUMINUM GUTTERS & DOWNSPOUTS
ROOFING
•Free Estimates •Fully Insured
Richfield EST. 1965
SEAMLESS GUTTER CO.
CALL ANYTIME
Lexington, Mass. 861-9521

Vittiglio Construction Co.
General Contractors
Asphalt Paving
•Driveways •Parking Areas
Mason Work
•Stone Work •Brick Work
•Concrete Work
Free Estimates
729-5419 721-2872

N. SACCA & SONS, INC.
General Contractors
643-2125
Asphalt Paving, Masonry Work, Landscape Work, Grading - Bulldozer Work, Drainage & Sewerage, Backhoes & Trucks for rental. Screened & Unscreened Loam and Bark Mulch For Sale
Licensed - Free Estimates

B "n" ST Builders Co.
Lic. No. 029314
488- 6640
★Custom building
★Interior & Exterior remodeling
★Additions ★Cabinetry
★New home construction
★Masonry ★Siding & Roofing
Bob Terenzoni

DRIVEWAYS
Special 9X50 $375
Also Sealcoating
Licensed & Guaranteed 30 Yrs. Experience Call For Free Estimates
862-1103 **Bay State Paving** 395-7948

•Roofing
•Painting •Siding •Carpentry
Paul J. Nelson
General Contractor
926-8780 648-7765

Shamrock Construction
General Contracting
Masonry — Asphalt
"Work done with pride"
Call Jim **628-5791**
Call Rick **643-8825**

NAPS
Tree Service
Certified Spraying
Pruning
Removal
Planting
646-7312

Bob Powers Bob Burgess
Roofing — Carpentry
Slate-Asphalt-Tar & Gravel
Carpentry work *Painting & Vinyl Siding*
Tel: 729-6430 or 391-5795

SWISS STONE LANDSCAPING INC.
Design/Installation/Maintenance
It's that time of year again.
Call now for your professional lawn care.
Free Estimates
Tom Dattilo 729-7721

J.A. DePrimeo Jr.
Asphalt Driveways
Residential - Commercial
Truck, Roller & Backhoe Rentals
Cement Work
Snow Plowing
Seal Coating, Loam, Gravel and Fill
Free Estimates **646-9563** Arlington

—FREE ESTIMATES—
DOWNING LANDSCAPE SERVICE
Complete Line of Landscaping Services
%Sod %Seed %Lawn %Yard Cleanups
%Planting %Maintenance %Mulch
Residential & Commercial
Design % Maintenance % Installation % Quality Work Reasonable Rates
Call 646-5400
Bill Downing *36 Dudley Street, Arlington, Mass.*

MASONRY WORK
Specializing in Stonewalls New and Re-built
Also, Stairs, Walks, Patios, Flagstone, Brick work and Stucco
Free Estimates
Call Mike Savarino
665-7139

American Colonial Const. Co.
Residential
Commercial
Custom Design
Replacement Windows
Gazebos, Storage Sheds
389-2299 Licensed, Insured

RALPH'S
Driveway Sealcoating
Asphalt Paving
Loom Delivery Masonry
Ralph A. DePrimeo
All Types of Outside Work
643-2311

VAN'S DRIVEWAY SEALCOATING
Compare Prices — Free Estimates
Belmont **489-4070**

WINCHESTER ROOFING
Mike Belida
DOING BUSINESS LOCALLY FOR 30 YEARS
General Contractor
Answering Service 729-1679
Residence 721-1620

Little Green Landscape Contractors
design & maintenance
sod & shrub planting
resurfacing & asphalt work
loam, gravel & fill deliveries
railroad walls & enclosures
backhoe bobcat & dump truck rentals
Call for a free estimate and ask for a look at our references
646-8580

Gold Star ROOFING
All Types of Roofing & Repairs
24 hr. emerg. service
FREE ESTIMATES
All Work Guaranteed
SKIP TOMPKINS
396-3622

MYSTIC ROOFING CO.
New Roofs & Repairs
Chimneys Repaired or Rebuilt
Trim Painting
Reasonable Prices
All Workmen Insured
Free Consultation
Free Estimates
24 Hr. Answering Service
484-9214

Valeri Construction Co. Inc.
RESIDENTIAL EXPERT COMMERCIAL
•All types of Masonry
•Drains and Sewer Connections
•Waterproofing
729-1786 *LICENSED AND INSURED* **729-7507**

Painting

WINN HOUSE PAINTING
Interior & Exterior
Quality Work
Reasonable Rates
Free Estimates
Call Rich Winn
729-6686

HILLSIDE
Ext./Int. Painting
Caulking - Glazing
Gutters Installed
246-1870

PROFESSIONAL HOUSE PAINTING
Interior-Exterior and Carpentry
FREE ESTIMATES
Chris & Don DiFranco
729-6441

ALEX PAINTING Company
Interior - Exterior
Resident Commercial
Free Estimates Fully Insured
Call 648-8162
for realistic prices

Thomas Sloane
Residential
INTERIOR/EXTERIOR PAINTING
WALLPAPERING and WALLCOVERING
PLASTER WORK
Full Insured *Free Estimates*
628-5797

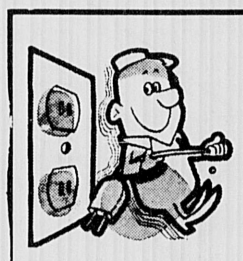
You're in for a shock At how cheap newspaper mail delivery is *Call* 643-7900 to start a subscription

Expert Painting & Carpentry
Interior/Exterior
Remodeling; Porches, Gutters, Stairs, Siding.
Free Estimates — References Available
628-3163 662-7554

MIKE'S PAINTING CO.
Interior/Exterior
Fully Insured
Free Estimates
625-2243

PRO PAINTING
Interior/Exterior
Residential/Commercial
Insured References
Quality Workmanship
Gerry Hirsch
628-1299

L&S PAINTING
Int./Ext. Residential
"Quality workmanship at a reasonable price"
Free Estimates - References
Fully Insured
648-5221
643-5095

Remodeling

The Dunleavy Co.
Member P.D.C.A.
Licensed - Bonded - Insured
General Contractors
House Painting - *Interior & Exterior*
Paperhanding - Carpentry **729-8954**
Gerry Dunleavy
Free Estimates

P. J. D. ENTERPRISES
General Contractors
Carpentry • Roofing • Remodeling
Free Estimates
Call Patrick Dunleavy
729-8954 Licensed - Bonded - Insured **729-8062**
A division of The Dunleavy Co.

Services

Collings Company
Tree Removal, Pruning, Landscaping
Quality Service Since 1972
Prune limbs and branches away from roofs and gutters now to eliminate problems later. Promote new spring growth in the direction you want it!
Fully Insured • References Available • Free Estimates
Call Walter and Jenny at:
438-1759 or 547-5223

Bob's Appliance & Refrigeration Services
•Ranges •Refrigerators
•Dishwashers
•Washers & Dryers
ALL MAJOR BRANDS
729-9074
Call Bob Hall

LOREN PLUMBING & HEATING CO.
Residential Commercial Industrial
Lic. No. 7584
Winchester, Ma.
729-4095

GARAGE DOORS & ELEC. OPERATORS
Sales - Installation - Service
KARMIN DOOR CO.
593-1515

ALBERT TATARIAN
Industrial-Commercial
Residential Wiring
729-4855 729-2017

General Carpentry
Remodeling Kitchens
Bathrooms Additions
30 Yrs. Experience
Lic. State & Local
Call **391-4357** anytime
Ask For Bob
"Talk To The Man Who Will Do The Work"

QUALITY PLASTERING
Ceilings and Patching A Specialty
CALL
Frank McNeil
729-2686

RONALD MAGGIO CONTRACTOR
729-5043
Sod Installed
Seeding & Fertilizing
Fences Installed & Repaired
Bark Mulch Installed
Shrubs Planted
Driveways Sealed
Tree Work
Masonry Work
RR Tie Walls
Attics and Cellars Cleaned
Bobcat Rental
Rubbish Removal - Free Estimates

W.B. STOCKWOOD, INC.
ELECTRICAL Contractors
★Residential ★Commercial ★Industrial Wiring
Serving the Winchester Community for a Quarter of a Century
729-2312 LIC. NO. A4622 935-8181

Versa Tile Co.
393 Main Street, Melrose
Sanding and Refinishing Wood Floors
All types of Resilient Tiling
Asphalt, Rubber, Cork, Vinyl
Formica Counter Tops
Ceramic & Plastic Wall Tiling
Broadloom
WOOD FLOORS
Business Phone
665-7700
Local Rep. Chas. Doucette Jr.
729-4368 after 6 p.m.

J.D. MARRONE
Rubbish Removal
Same Day Pick-Up
729-3026

HAMBRECHT
Plumbing & Heating Co.
•Water Heaters & Boilers Installed
•Bathrooms & Kitchens A Specialty
•Prompt Emergency Service
898 Main Street
Winchester
729-9106
Master Plumbers Since 1961

HOLTON ST. AUTO BODY
17 Holton St., Woburn (off Cross St.)
★Complete Auto Body Repairs ★Heavy Equipment
★Imron Paint
Also: •Insurance estimates •Towing •Corvette Work
935-0092 call between 8 a.m. and 5 p.m.

WINCHESTER PLUMBING & HEATING CO.
118 Wendell St., Winchester
Lisc. No. 6684
Tel. 729-3673

CARPETS, RUGS and FLOORS CLEANING
Steam or Shampooing, Linoleum and Wood Floors Cleaned
Orientals Hand Cleaned
Phil's Rug Cleaning
643-3285

The Winchester Star

WINCHESTER STARS

VOTE FOR POLCARI

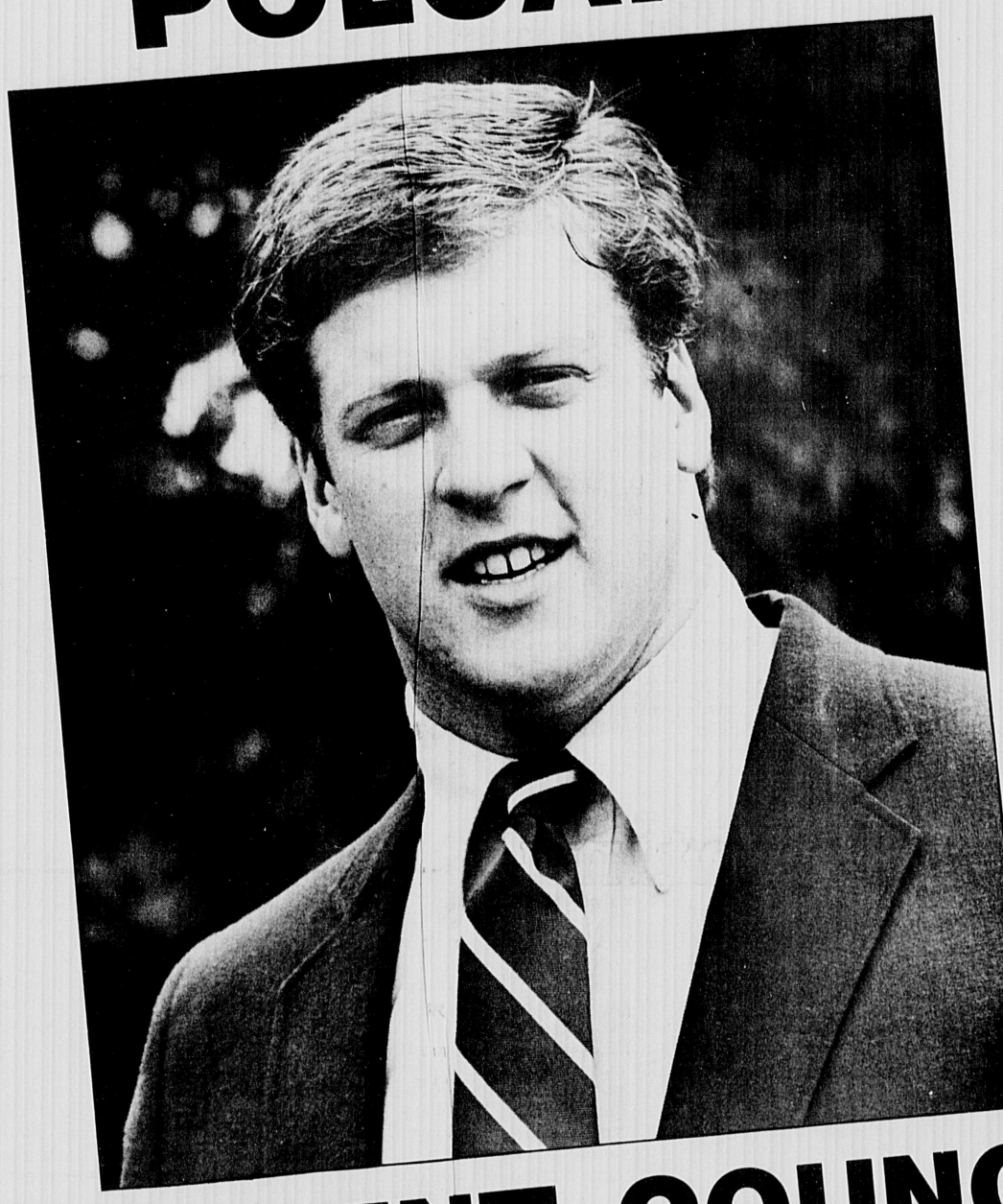

STUDENT COUNCIL PRESIDENT

Determination Pushes John Polcari To The Top Of His College Class

By KAREN BRADBURY

Imagine the difficulties encountered in becoming the first sophomore elected as study body president in the history of St. Anselm College. Add to this the struggle of overcoming a learning disability before being accepted to the college in the first place.

What results is the total picture of the obstacles Middlesex st. resident John Polcari had to overcome in order to reach his goal of becoming St. Anselm's student body president.

Polcari was determined not to let these obstacles prevent him from doing what he set his heart on. Despite suffering from dyslexia, a learning disorder that makes reading and writing difficult, Polcari has always wanted to go to college. And as an entering freshman at St. Anselm, Polcari decided he wanted to be student body president.

Polcari doesn't waste any time feeling sorry for himself or wishing things were different.

Accepting that reading and writing would always be difficult for him was the first step toward Polcari's success in school and ultimately in school politics.

"It's accepting it and then going from there and saying, 'Ok,' I'm going to lick it," said Polcari.

"I don't give up," said Polcari. "I set goals and I strive to meet them — you have to push yourself."

Polcari has always pushed himself. In high school, he had a scheduling telling himself exactly what he had to do from 7 in the morning until 11 at night.

"I have to divide my time up very precisely," said Polcari. Time management and excellent study skills are the keys to being able to make it through school with a disability like dyslexia he said.

Support from family and friends has given Polcari the determination to keep up the effort needed to develop this discipline.

"You're as good as your parents are and my parents have given me encouragement and love all along," said Polcari. "When everyone is giving you encouragement you don't want to give up."

Even with the encouragement he received and the study skills he developed, Polcari struggled through school — and he sympathizes with children who are also going through that struggle.

"I really want to go back and talk to young kids who are dyslexic and tell them not to give up," he said.

A typical dyslexic child has no trouble in pre-school and kindergarten but when reading and spelling are introduced, the child's performance goes downhill.

Thought to be caused by a structural abnormality in the brain, dyslexia often causes the child to confuse letters and words. For example, the word "saw" might be mistaken for the word "was." The letters "b" and "d" and "w" and "m" are often confused.

Polcari fought his way through the maze of words that all dyslexic students encounter and emerged as a Winchester Scholarship Foundation recipient when he graduated from high school.

When Polcari began college, majoring in politics, he took three courses a semester and was classified as a part-time student. Now he has moved up to four courses and hopes to be able to take five soon.

In order to be classified as a full-time student, Polcari takes summer courses as well.

"I'm really fortunate I can go to a school like St. A's and get undivided attention," said Polcari. The writing labs and study skills seminars offered at his college have been a big help to him. He is looking into having all his books taped as

(Polcari- Page 14)

Keating Chairs

Thomas J. Keating Jr. of San Mateo, Calif., was today elected 1984-85 chairman of the Life Insurance Advertisers' Assn. - Western Round Table.

He is the son of Claire T. Keating of W. Chardon rd. A 1958 graduate of Winchester High, he received his bachelor's of science from Boston University and master's from Southern Methodist University.

He is a past recipient of Boston University's School of Public Communication "Distinguished Alumni Award" and is listed in "Who's Who in Public Relations," "Who's Who in Commerce and Industry," and "Who's Who in the West."

Keating is western director, public relations-corporate communications of the John Hancock Mutual Life Insurance with western executive headquarters in San Mateo.

Edgell Elected

At the recent annual meeting held by the Colonial Afghan Hound Club, **Claudia Edgell** of Sheffield West was re-elected as the club's librarian during the voting session before dinner, and was also named as the club's delegate to American Dog Owners Assn., a nationwide organization of individual dog owners, breed and kennel clubs.

Mrs. Edgell and her son, **Stephen M. Edgell III**, were also named as the club's delegates to the Purebred Dog Breeders Assn., a group of breed and Kennel Clubs representing all breeds of dogs, and major Kennel clubs in Massachusetts, which holds regular meetings in Dover.

The Edgells keep all of these groups up to date on legislation relative to dogs and dog owners, which has been filed at the Mass. State House.

Kennedy A Rep

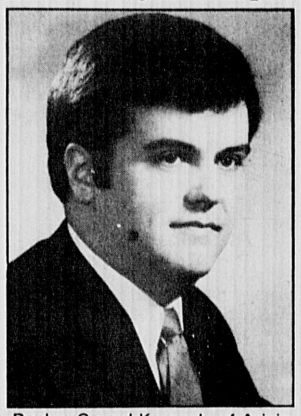

Banker Gerard Kennedy of Aricia In. has been appointed as the banking industry's representative to the Greater Boston Regional Mortgage Review Board, which ensures availability of mortgage funds throughout the Boston region. Kennedy is senior vice president in charge of lending for the Merchants Cooperative Bank.

McCarthy Moves

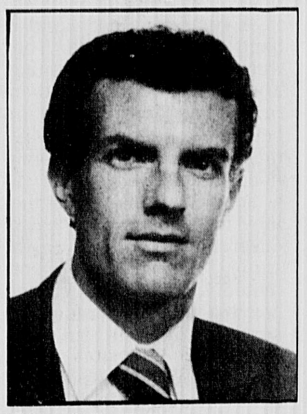

Edward F. McCarthy Jr., MD, recently relocated his office from 175 Washington st. to the Medical Arts Building at 38 Church st. Dr. McCarthy, who specializes in treating medical and surgical disease of the eye, has recently co-authored an article describing a new technique he helped develop in cataract surgery.

Wisensale Wins

Steven K. Wisensale, of Washington st., assistant professor of public administration at Nichols College, was presented the Research Award at the Fourth Annual Conference of the Northeastern Gerontological Society held recently in Philadelphia.

The title of Dr. Wisensale's paper was "Home Care of the Elderly: Does Household Composition Matter?"

A major finding of his study, which examined the living arrangements and social service needs of 1,834 residents of Cleveland, Ohio, was that those elderly who live with their adult children require the most services, and receive a large bulk of those services from their children.

"The stress and strain placed upon family care-givers is tremendous," said Wisensale, "and to what extent the government should get involved in this problem is one of the major public policy issues of this decade."

Wisensale, who has been a Nichols faculty member since 1982, earned his Ph.D at Brandeis University. He holds master's degrees from Temple and Wesleyan Universities

Boland In Olympics

Arthur E. Boland of Dartmouth st. will be participating in the 1984 Olympic soccer games, serving as a ballboy for the first round at Harvard Stadium July 29 to Aug. 3.

The first rounds of the Olympic soccer games will be played in Boston, Stanford University and at the US Naval Academy. The final rounds will be played at the Rose Bowl in California.

Boland plays in Winchester Youth Soccer.

Thompsons Move

Ruth and **Peter Thompson** have been transferred from Australia to Singapore where they will remain from two years.

Ruth, who is the daughter of Mr. and Mrs. Joseph A. Thompson of Clark st., will be sales manager of equipment and media products for Southeast Asian Countries in the Memorex Corp.'s International Division.

Peter will be the country manager of Southeast Asian Countries for the Memorex's International Division.

Lee In Doghouse

For Philadelphia's annual Hahnemann University "Hospital Bed Race," third year Hahnemann medical student and Winchester resident Nicole Lee was in the dog house that won the best overall award. Students from Hahnemann raised $4,300 to benefit the Hahnemann Tri-College Emergency Student Loan Fund.

The Winchester Star

COMMMENT

Pause To Worship Summer

By TERRY MAROTTA

There was a morning last week that seemed to me the essence of summer. The sun shone through a thin haze. Vacationing insects sang long songs with plenty of choruses, and air-conditioners hummed the harmony.

Nobody hurried. Deliverymen leaned on their dollies and chatted. People drowsed at traffic lights, girl-watching. Even the dogs had paused in their frantic sniffy rounds. They lay like furry daydreams on their owners' doorsteps.

Everywhere I looked, people celebrated inactivity. The young, the old, and all in between played, or rested, in the full-summer bounty.

A couple walked hand in hand by the lakeside. They were neither of them young. They were neither of them fair. The man wore a bellyladen T-shirt, his wife a muu-muu of heroic proportion. Affixed to each head was a Sony Walkman. Whether they marched to the beat of different drummers or the same, they marched contentedly, or strolled rather, hearing nothing outside their headsets, blissful in joint isolation.

Two small boys sat under a tree, throwing their baseball gloves into the air and catching them, throwing them and catching them.

A girl of about 11 practiced her roller-skating. Her skin was the brown of a new suede jacket and her eyes were empty. She fixed them on some far horizon — on adulthood perhaps, or on the summer she'd finally be 12. Her waist was no bigger around than the limb of a very young birch. She wheeled and spun in slow lazy circles. Her skating wrote sentences in ornate calligraphy for which the popping of her bubblegum served as the punctuation.

An old man passed by, cycling slowly on an ancient balloon-tired bike. He wore a sleeveless undershirt and a thin wisp of hair. From the back, looking quickly, you'd take him for a youth, almost. He was that thin, and he had that certain gully up the back of the neck, like skinny little boys do. It was as if, pedalling so long on his antiquated bicyle, he had pedalled clear through old age and had found himself on the other end of the spectrum, a child again, with a mind clear of all cares except a child's cares on a hot summer day.

Two teenagers pretended at Frisbee by the river. He wore a bathing suit the size of a small handerchief. He was lean and hard, and paused in his throwing and catching to afford them both the chance to admire his muscles. She wore a suit too, a more modest version than his, but then she didn't need scanty dress to announce herself to the world. She was all soft and white and rounded; there wasn't an angle on her. As they played, they'd run at each other suddenly, like puppies in mock battle, and end in an embrace.

Babies passed in strollers, their tiny toes pointing heavenward. They dreamed, perhaps, of other worlds than this one, where the air is also soft, and motion effortless. They remembered, it may be, and smiled in miniature, and stretched their curling fingers.

Even the vegetation appeared to be resting. I found a pond in my travels, as white and receptive as a sheet of paper, but written all over, as if by musical notes, with water lilies. They climbed various lazy scales on the page and then paused into blossoms on the whole notes. The cat o' nine tails that surrounded them danced and swayed to their silent music.

The sun whitened and grew warmer. The insects knocked off for lunch.

And a man all alone in a field set up a lawn chair and sat down in it. He looked contentedly to the left and the right of him, as if certain that he had secured the best seat in the house.

For what performance? For the Grand Opera of this bounteous season. For its score and its characters. For its every prop and costume.

It may be winter now in the Falkland Islands: they may be shivering down in Australia.

But up here, in these parts to the north of Earth's ample beltline, High Summer has walked onto the stage.

And we have all paused to do her homage.

Punch

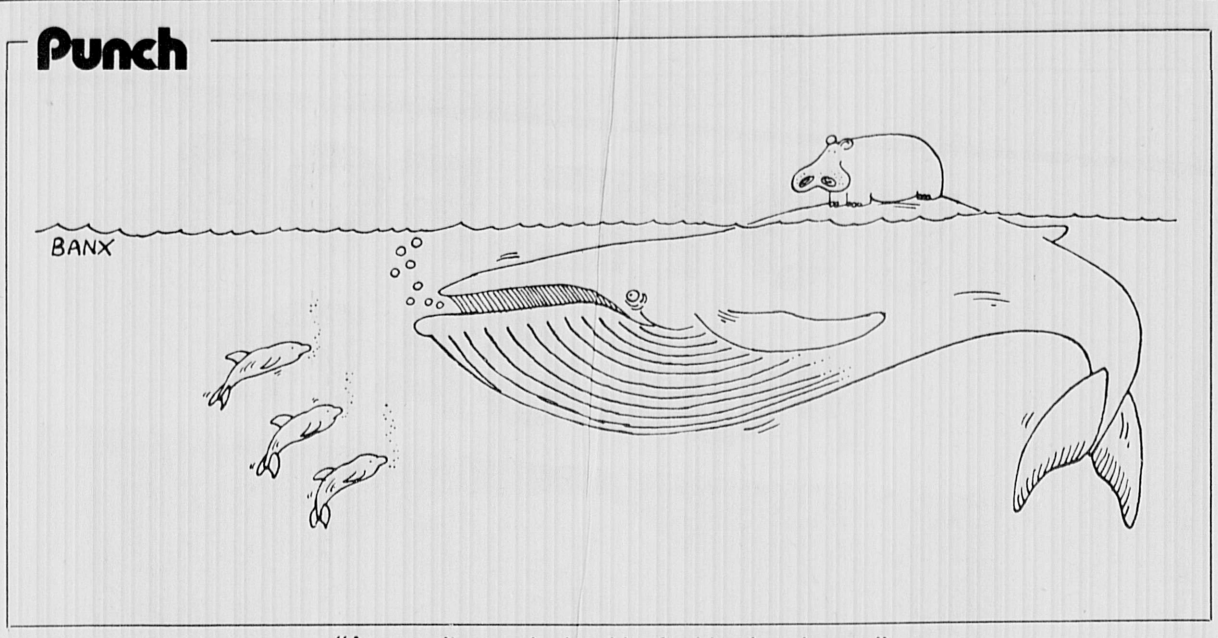

"As parasites go, he is a bit of a bloody nuisance."

The Winchester Star

BEACON HILL ROLL CALL

This week's report records roll calls from the week of July 2-6. Some of the House roll calls are from late sessions on June 29.

COMPROMISE BUDGET (H 5858) — House 118-36, Senate 34-2 gave initial approval to an $8.028 bilion compromise version of the fiscal 1985 budget hammered out by a House-Senate conference committee. The budget represents about a 10 percent increase over fiscal 1984 and contains a $75 million reserve to finance a possible future tax cut, although specific tax cut measures are not included. Provisions include $232 million in new local aid; a 4 percent cost of living benefit increase of Aid to Families with Dependent Children (AFDC) recipierts; and $15 million to finance educational emergencies.

Supporters said the package was lean and fiscally reponsible and claimed the $75 million reserve will eventually result in a tax cut in the fall.

Some opponents said the reserve was not good enough and demanded the package include a specific tax cut. Others said the proposal was loaded with waste and unnecessary spending.

A "Yea" vote is for the budget. A "Nay" vote is against it.

Rep. Sherman Saltmarsh voted yes. Sen. Richard Kraus voted yes.

LATE SESSION — Senate 33-3, suspended rules to allow its July 3 session to continue beyond 8 p.m. and the House 76-68 did the same to allow its session to go beyond 10 p.m.

Supporters said it was important to remain in session to finish action on the fiscal 1985 budget and other important maters.

Opponents, noting the state has sufficient funds to operate a few more days, said a multi-billion dollar budget should not be up for consideration late at night.

A "Yea" vote is for suspending rules and allowing the session to go later. A "Nay" vote is against a late session.

Saltmarsh and Kraus voted yes.

SUPPLEMENTAL BUDGET (S 2288) — Senate 30-2, approved its own version of an $83 million fiscal 1984 supplemental budget. Provisions include $2 million for general relief recipients; $5.9 million for communities outside the area served by the MDC; $11 million for repairs from the recent floods; and $300,000 for the purchase of WGBH's documentary "Vietnam: A Television History."

Supporters said the package was a fiscally responsible one necessary to carry the state through the end of fiscal 1984.

Opponents noted that $20 million has been added to the package since it arrived in the legislature and said it was loaded with unnecessary items. The House has already passed its own version of a supplemental budget and now this Senate version goes back to the House for consideration.

A "Yea' vote is for the supplemental budget. A "Nay" vote is against it.

Kraus voted yes.

MDC MONEY (S 2288) — Senate 20-10, rejected an amendment increasing from $5.9 million to $17.8 million, a supplemental budget item providing funds, under a detailed formula, to cities and towns outside the area served by the MDC. The $17.8 million had been approved in a previous supplemental budget but was vetoed by Gov. Dukakis and the veto was sustained by the House.

Supporters said the MDC, funded by state money, last year forgave assessments to some MDC communities and argued the $17.8 million would similarly help non-MDC communities.

Opponents said a compromise has been struck to give the $17.8 million over three years and noted the $5.9 million is the first installment.

A "Yea" vote is for the increase to $17.8 million. A "Nay" vote is against it.

Kraus voted no.

PERSONAL EXEMPTIONS (S 2288) — Senate 22-10, rejected an $80 million plus tax relief amendment to the supplemental budget. The amendment increases the personal exemption for all taxpayers by $300 and provides a $1500 increase, over four years, in the personal exemption for non-wage earning spouses.

Supporters, claiming the proposal will save the average family $80 next year, noted this is the same tax relief proposal that the Senate approved in June by a wide 32-3 margin. They noted the fiscal 1985 budget only contains a $75 million reserve fund for a possible future tax cut and said the amendment would offer true and immediate tax relief.

Opponents said the amendment was inappropriate and argued the compromise agreement on the $75 million reserve was the best solution.

A "Yea" vote is for the amendment increasing personal exemptions. A "Nay" vote is against it.

Kraus voted no.

MORTGAGE DEDUCTIONS (S 2288) — Senate 20-11, rejected a supplemental budget amendment allowing homeowners to deduct 50 percent of their mortgage interest payments, up to $2500, on their state income tax return.

Amendment supporters criticized the vague $75 million reserve tax cut account in the fiscal 1985 budget and said the amendment would help current and future homeowners.

Opponents said the $75 million reserve was sound and would result in a future tax cut.

A "Yea" vote is for the amendment allowing the deduction. A "Nay" vote is against the amendment.

Kraus voted no.

UNEARNED INCOME (S 2288) — Senate 21-11, rejected a supplemental budget amendment eliminating the 10.7 percent tax on a portion of unearned income for persons over 65. The amendment eliminates the tax for individuals on unearned income up to $3300 in 1985, $6600 in 1986, and $9900 in 1987. For married persons filing joint returns, the figures climb to $3690, $7380, and $11,070.

Supporters said the amendment would keep retirees here by reducing this insidious tax on the elderly who have earned this money.

Opponents said the amendment would help only a handful of wealthy elderly and do nothing for the many who have their money in regular savings accounts.

A "Yea" vote is for the amendment eliminating the tax. A "Nay" vote is against the amendment.

Kraus voted no.

RETURN SURPLUS (S 2288) — Senate 26-10, rejected a supplemental budget amendment providing that any surplus in any fiscal year will be returned to the taxpayers through legislation passed the following year.

Supporters said taxpayers are entitled to any surplus and noted the amendment would guarantee it.

Opponents said the amendment is impractical and ties the hands of the legislature.

Kraus voted no.

The Winchester Star

LETTERS TO THE EDITOR

Reader Rises To Defense Of Streetsinger

EDITOR OF THE STAR:

I enjoyed the article, "Life of a Streetsinger," by Liz Willen, published in The Star July 5. It inspired me. Then there appeared in The Star on July 12 an unsigned letter by a disgruntled person who felt offended by the street singer's philosophy and lifestyle. The letter attempts to destroy the street singer's respectability.

The street singer is musical, humorous, compassionate, entertaining, whimsical and gifted in the art of getting people to sing and talk together. He attracts people of all ages, both sexes and from all walks of life. He does not smoke, drink alcoholic beverages, or use drugs. He is a likable man who causes no harm but does spread much good cheer. So, why is the author of the unsigned letter so upset?

The letter lists a few things which are the basis of the author's opinions:

1. The street singer avoided the draft.

2. He cannot relate to people through machines.

3. He does not approve of some aspects of higher education.

4. He uses some drinking songs in his presentations.

5. He shares part of his life living unmarried with his companion.

6. When traveling he sometimes sleeps on the ground or in the back of his car.

7. He reportedly referred to Eagle Scouts as being "straight laced."

Therefore he must be of bad character.

I have compassion for this street singer and therefore rise to his defense. In the same order as the complaints are listed, I make the following observations:

1. The street singer realizes that war is the most insane human folly.

2. He would rather relate to people through human contact than through electronic machines.

3. Many students have problems accepting the strict structure of higher education.

4. Drinking songs? The author does not mention the wide variety of other songs and sing-alongs.

5. Living unmarried with his female companion? Numerous worthwhile couples do the same.

6. Sleeping on the ground outdoors? I've done the same with my youth groups. Except for mosquitoes, it can be fun.

7. Eagle Scouts are straight laced? Well, I've met some who are but most are worthwhile and gifted, and the street singer is one of them.

C. Darwin Carroll
Orient st.

Idea Of Non-Resident Students Called Unfair

EDITOR OF THE STAR:

On Tuesday, July 24, at 7:30 p.m., the Winchester School Committee will vote to allow some Winchester school teachers, who do not live in town, to send their children to Winchester schools.

The teachers no longer have this benefit in their contract, yet the superintendent of schools and the School Committee have decided to offer it to teachers of their own choosing. This extra "perk" is to be given to teachers whom they (the School Committee and superintendent) would like to keep in the school system, "those who work above and beyond the call of duty." Do you see the injustice of this decision? Can they discriminate against other teachers or other town workers? We have many dedicated secretaries, custodians and cafeteria workers in the school system and hard working, reliable people in other town departments. Are they to be offered this extra benefit?

Would you like to see children from out of town walk away with prizes, honors, scholarships and places on teams that should go to children of Winchester residents? Books, papers, desks, teachers' time and the added liability all cost money; and I for one am tired of someone else spending my money needlessly.

Are you as outraged as I am at the unfairness of all this? Call your School Committee members and go to the meeting.

Janice Brown
Hemingway st.

(Editor's note — According to Supt. Charles Mitsakos, the School Committee's policies allow it to accept non-resident students and set tuition costs.

The school administrators' contract, Mitsakos noted, allows administrators to send their children to the Winchester schools tuition-free.

Teachers had a similar clause in their contract until a few years ago, he added. When teachers did have that clause, he said, few teachers put their children in the Winchester schools. "It was always a small number, so much so it became a non-issue," said Mitsakos.

This year, three teachers requested their children be allowed to attend the Winchester schools. Mitsakos said he told them their children could only attend if it wouldn't increase class sizes and, therefore, costs.

If the School Committee does allow the students to attend this year, Mitsakos added, that decision would have to be reviewed every year, so the extra students wouldn't mean extra teachers would have to be hired.

"We were pleased the faculty and staff were confident in the schools, and we felt this was a way to provide an incentive to some of the faculty," said Mitsakos. "And there is no immediate direct cost."

Mitsakos said he told the teachers they had a good chance of having their children accepted after polling School Committee members.)

Local Music Teachers Listed

EDITOR OF THE STAR:

Corie Nichols and I were pleased by the article Malcolm Campbell wrote on the Winchester Music Program which appeared in the July 5 Star as part of your "Pride In Our Community" series.

It is important, however, to correct a misconception created by the first sentence of that article which said: "Four years ago if you were over 12 years old and wanted to learn to play a musical instrument, you would have to look outside of Winchester to find instruction."

Our program was started, in part, because instrumental instruction in the public schools ends at the elementary level. However, for many years there have been private teachers giving quality instruction in a variety of instruments including woodwinds, brass, strings and piano. We hope our program complements the work of these fine teachers and makes instruction available to even more students.

Corie Nichols recently developed, with a grant from the Massachusetts Arts Lottery, a Directory of Resources titled, "The Arts in Winchester." Accompanying the directory is a resource list of individuals in the arts in Winchester.

Both booklets are available at the Winchester Public Library and provide people with access to names of local music teachers as well as other artists.

Sincerely,

Sandy Thompson
Samoset rd.

LETTER POLICY:

LENGTH: 250 WORDS

DEADLINE:

MONDAY 4 P.M.

The Winchester Star
Serving the town for more than 100 years.
CPC
Newsstand Price Per Copy 50¢
Annual Subscription Rate $13.00
Out of county, by mail, $21.00 per year

C. Peter Jorgensen
Publisher
Kathryn Jorgensen
Editor
Century Newspapers
David Leeco
Editor
Elizabeth Willen
Assistant Editor

John Wilpers
Assistant Publisher
Managing Editor

Charles H. Chernov
Controller

Carol Alagero
Production Manager

Maureen S. Brotherton
Circulation Manager

Elizabeth Chapman
Circulation Staff

Maria Carroll
Classified Display Manager

Amy Sweeney
Staff Photographer

Century Publications, Inc.

Published Every Thursday
by Century Publications, Inc.
4 Water Street
Arlington, MA 02174
643-7900

Editorial & Sales Office
Star Building
3 Church Street
Winchester, MA 01890
729-8100

This newspaper assumes no financial responsibility for errors in advertisements, but that part of an advertisement in which an error occurs will be published without charge in the next issue. The advertiser is responsible for prompt notification of errors that occur.

The Winchester Star (USPS 686-020) is published weekly at $13.00 by Century Publications, Inc., 4 Water St., Arlington, MA 02174. Second class postage paid at Boston, MA. Send address change to The Winchester Star, 4 Water St., P.O. Box 129, Arlington, MA 02174.

THE WINCHESTER STAR Established 1880

The Winchester Star

SOCIAL NEWS

Portia Thorburn Is Married To Gary Richardson

Mr. and Mrs. Robert Illingworth Thorburn of Plainfield, N.J., announce the marriage of their daughter, Portia, to Gary Arnold Richardson, son of Arnold Richardson of Woburn and Mrs. Emily Richardson of Pilgrim dr.

The wedding and reception were held Saturday, May 19, at Mayfair Farms, West Orange, N.J. Conducting the ceremony was the Rev. Dr. Henry Sawatztky of the Stanley Congregational Church, Chatham, N.J.

The bride's sister, Mrs. John T. Bolean III of Madison, N.J., was matron of honor. Ralph Maiano of Franklin Lakes, N.J., was best man.

Serving as bridesmaids were three of the bridegroom's sisters, June Richardson of Albany, N.Y., Linda Richardson of Chicago, and Sue Richardson of Edgartown. Also serving as bridesmaids were Mrs. Michael Morris of Washington, D.C., and Karen Simon of New York, N.Y.

Ushers were Michael Morris of Washington, D.C., B. Scott Wilson of New York, N.Y., William Streep of Brooklyn Heights, N.Y., Frank Oberkoetter of Albany, N.Y., and John T. Bolean III of Madison, N.J.

The couple went to Japan and

Portia Richardson

Hawaii on their honeymoon. They are living in New York City.

The bride graduated from the Hartridge School of Plainfield, N.J., Pine Manor Jr. College in Chestnut Hill, and Colgate University in Hamilton, N.Y. She is money market manager for The National Australia Bank in New York City.

Mr. Richardson graduated from Somerville High School and is vice president at Garvin Guybutler Corp., New York City.

Virginia Ferrina Is Bride Of Irving Koretsky

Virginia Marie Ferrina of Medford, the daughter of Mr. and Mrs. Frank Ferrina of Oak st., and Dr. Irving Koretsky of Arlington were married in an April 14 ceremony.

The wedding was held at the Winchester home of the bride's sister and brother-in-law, Mr. and Mrs. John Farnam.

The bride, who was given away by her father, wore an ankle-length ivory gown with a matching jacket. She wore silk flowers as a headpiece.

Mrs. Catherine Magee of Wenham, the bride's sister, served as matron of honor.

She wore an ankle-length lavender chiffon gown and a lavender silk flower headpiece.

Serving as best man was Douglas Koretsky of Arlington, the son of the bridegroom.

After a reception at the Towne Lyne House in Lynnfield, the couple left for a honeymoon to St. Thomas, Virgin Islands.

They are residing in Medford.

Salemi Girl

Mr. and Mrs. Michael Salemi of Woburn announce the birth of their first child, Erica Leigh, on April 15 at Winchester Hospital.

Grandparents are Mr. and Mrs. Charles Drolette of Belmont and Mr. and Mrs. Anthony M. Salemi of Westgate rd. Great-grandparents are Mr. and Mrs. Anthony Maggiore of Belmont and Mr. Paul Salemi of Canton.

Miss Frongillo Is Fiancee Of Anthony Salemi

Mr. and Mrs. James V. Frongillo of 5 West Chardon st. announce the engagement of their daughter, Lorraine Faye, to Anthony Salemi, son of Mr. and Mrs. Anthony M. Salemi of 4 Westgate rd.

An October 1984 wedding is planned.

Sotomayor Girl

Jose F. and Giuseppa Sotomayor of Medford announce the birth of their second child and second daughter, Jennifer Rosa, on June 17 at the Malden Hospital.

Grandparents are Calogero and Giuseppa Altovino of Medford and Carmen and Franciso Sotomayor of Venezuela.

Cogliano Boy

Mr. and Mrs. Paul A. Cogliano of Somerville announce the birth of their second child, Matthew Paul, on June 14 at Winchester Hospital.

Grandparents are Dr. and Mrs. Donald J. Senna of Hutchinson rd. and Mr. and Mrs. Paul A. Cogliano of North Reading.

Skeele Girl

Mr. and Mrs. Charles R. Skeele of Squanto rd. announce the birth of their second child, Anna Jane, on June 10 at Winchester Hospital.

Grandparents are Dr. and Mrs. D. Ward Slingerland of Wellesley Hills and Mr. and Mrs. Robert R. Skeele of Houston, Texas, and White Plains, N.Y.

Galletta Girl

James and Carole Galletta of Woburn became the parents of their fourth child and second daughter on June 13 with the birth of Rachele at Winchester Hospital.

Grandparents are Mr. and Mrs. Joseph Duran of LaGrange st. and Mrs. Mary Galletta of Woburn.

Dabrowski Girl

Mr. and Mrs. Charles Joseph Dabrowski Jr. of Derry, N.H., announce the birth of their second child and first daughter, Jennifer Diane, on June 17 at Winchester Hospital.

Grandparents are Mr. and Mrs. Rosario A. Scandura of Highland ave. and Mr. and Mrs. Charles J. Dabrowski of Salem, N.H.

Garneau Girl

Stephen and Lois Garneau of Reading announce the birth of their second child and first daughter, Stephanie Marie, on June 18 at Winchester Hospital.

Grandparents are Mr. and Mrs. Wilfed Garneau of Everett and the late Mr. and Mrs. William P. McGuire. The paternal great-grandmother is Mrs. Mary E. Winchester of Cambridge.

Red Cross Will Check Pressure

The Winchester Red Cross will hold its monthly Blood Pressure Clinic on Saturday, July 21, at the chapter house on Church st. from 10 a.m. to noon. No appointments are necessary, and there is no fee.

There will be no Blood Pressure Clinic in August. The next opportunity will be on Saturday, Sept. 15.

Two nurses will be present to take pressures, and the Red Cross volunteers will be Gertrude McPeake, Lou Maroney, Grace Mahoney, Molly Copley and Molly Davis.

Cloister Garden Series Ends

When the last echo of trumpet, trombone and tuba fades into the soft summer evening air on July 26, it will mark the end of another highly successful season for the Parish of the Epiphany's traditional Cloister Garden Concert Series.

For this final performance, the Lenox Brass Quintet will present a program of 'Bewitching Music For Brass," a potpourri of beguiling rags, marches, pop and classical music by such diverse composers as Joplin, Sousa and Bach.

The Lenox Brass Quintet is an ensemble of meticulously trained musicians who have performed throughout New England offering concert programs which combine technical brilliance and refined sound with inventive entertainment. Each of the members of the group has a depth of rich musical experience.

Thomas Smith, on trumpet, is a graduate of Interlocken Arts Academy and the New England Conservatory of Music, where he was a member of the Scholarship Brass Quintet. He has been a fellowship student at the Berkshire Music Center at Tanglewood and is now performing with the New England Ragtime Ensemble, the Opera Company of Boston and the Boston Concert Opera Orchestra.

Dana Oakes, also on trumpet, graduated with distinction from the New England Conservatory of Music, where he too was a member of the Scholarship Brass Quintet. While at the Conservatory, he won a special brass award from the Connecticut Young Artists Competition. He has performed with the Boston Symphony Orchestra, the Opera Company of Boston, the Edward Tarr Brass Ensemble and the Boston Brass Quartet.

Louisa Striker, on French horn, is a former member of the Caracas Philharmonic Orchestra. She is a graduate of Ithaca College and has furthered her study of music in London. She is presently playing with the Pro Arts Chamber Orchestra of Boston, the Nashua Symphony Orchestra and the Springfield Symphony Orchestra.

Robert Couture, on trombone, is another graduate of the New England Conservatory of Music. He was a member of the Spoleto Festival Orchestra and has performed with the Boston Philharmonic Orchestra, the Opera Company of Boston, Alea III and the Boston Brass Quintet. Recently, he participated in the International Solo Competitions at Prague and Munich.

Robert Carriker, on tuba, also graduated from the New England Conservatory of Music and received a fellowship to study at the Berkshire Music Center at Tanglewood. He has performed with the Empire Brass Quintet, the Boston Ballet Orchestra, the Boston Pops and the Boston Symphony Orchestra. He is also a pianist and a composer. One of his compositions, "Mattapan Rag," was performed by the Boston Symphony Orchestra at Tanglewood last summer.

This final concert will begin at 8:30 p.m., Thursday, July 26, in the Cloister Garden of the Parish of the Epiphany at 70 Church st. In the event of rain, the concert will move indoors to adjacent Hadley Hall. Refreshments will be served at intermission.

Tickets may be purchesed in advance or at the door on the evening of the performance. Reduced rates apply for students under 21. For further information, call the church office.

THE KNIT SHOP
31 Thompson Street
729-1888
Winchester's Oldest Yarn Shop
30% SALE
on
Selected Yarns and Discontinued Colors

Auto Rental Insurance Rentals Also Available
20% OFF REGULAR DAILY RENTAL RATES With this coupon
DOES NOT APPLY TO SPECIAL RATES
SPECIAL WEEKEND DISCOUNTS ALSO AVAILABLE
Expires Sept. 1, 1984
Auto Rental 407 Mystic Avenue, Medford, MA 02155 391-3224

BUY RITE FUEL
95¢ per gal. C.O.D.
Cash or Money Order
Price Subject to Change
391-1044

Be a Cargo Specialist on Weekends
With the Air Force Reserve
Be a member of our Aerial Port team and train as a cargo specialist in the Air Force Reserve. Earn good pay, make new friendships and qualify for special benefits. A part-time job—with a future!
Call: (617) 862-5708 TSGT Carl France
Or Fill Out Coupon and Mail Today!
To: Air Force Reserve Recruiting Service
Bldg. 1609, Eglin St., Hanscom AFB, MA 01731
Name Address
City, State, Zip
Phone Prior Service? Yes/ No/ Date of Birth
AIR FORCE RESERVE 14-405-1010
A GREAT WAY TO SERVE

WHALOM PARK
SUMMER DISCOUNT COUPON
$1.50 OFF $7 RIDE PASS WS
(ADMISSION & BEACH INCLUDED, WATERSLIDES & TURNPIKE NOT INCLUDED)
GOOD TUESDAYS thru FRIDAYS thru AUGUST 31, 1984
Puppet Shows - 2 & 6 pm • Magic Show - 3 pm • Character Shows 4 & 7:30 pm
Free Parking • Picnickers Welcome • Admission 50¢
ROUTE 13 • LUNENBURG, MASS. • JUST OFF ROUTE 2
(One Discount Per Coupon, May Not Be Used with Any Other Discount)

MOHAWK & BLIND CO.
SALE 30% OFF
On Window Shades, Louver Drape Verticals, Kirsch & Tentina Woven Woods, Levolor Riviera 1" Blinds
Window Shades One Day Service
Additional charge for measuring & installing
2096 Mass. Ave., Cambridge, 868-6000
Specialists in Laminated Shades. Bring In Your Shade Rollers & Save!

Walcott Since 1937
• ZENITH
For All Your TV and Appliance Needs
47 Years of Reliability and Service in TV and APPLIANCES
Quasar 19" diagonal
CUSTOMATIC™ TUNER
Dark-Light Supracolor™ High Contrast Picture Tube
$319.37
1 Year Full In Home Service
A Super Energy Economizer Design REFRIGERATOR
16.6 Cu. Ft. Family Size Frost Free
$499.37
Optional Ice-maker White finish
SHARP
Compact Carousel 11 Microwave Oven
$199.37
Come in and check out all the features
Limited Quantity Air Conditioners Arriving Daily!
144 Mystic St., Arlington
648-7570
Corner of Mystic and Summer Sts.
Next to Dunkin Donuts
313 Great Rd. Shopping Area, Bedford 275-7570
IF YOU'VE NEVER VISITED - COME IN
AND LOOK AROUND!
Be Surprised!
—AUTHORIZED TV SERVICE-
Old Time Courtesy and Service
M., Th. F. 9-9
T, W, Sat. 9-5
WALCOTT SALES Arlington & Bedford
ZENITH • FEDDERS • HITACHI • SONY • EUREKA • SPEED QUEEN • CARRIER • MAYTAG • SHARP • RCA • JENN AIR • WHITE-WESTINGHOUSE • G.E.
• SYLVANIA • EMERSON • CARRIER • PANASONIC • SHARP • JENN AIR • KITCHEN AID • MAGNAVOX • SONY • EUREKA • TOSHIBA • CALORIC • SYLVANIA

VISA MasterCard
CHARGE IT WITH VISA, MASTERCARD OR OTHER CHARGE PLANS!
THE MATTRESS MAN
OPEN SUNDAY 12-5
SPRING AIR WAREHOUSE ...
NATIONALLY FAMOUS TWIN SIZE MATTRESS OR BOXSPRING
SALE!! 64.95 EACH PIECE
SPRING AIR CLEARANCE SALE!!
FULL SIZE MATTRESS OR BOXSPRING 89.95 EACH SALE!
2-PIECE QUEEN MATTRESS & BOXSPRING 219.95 SET SALE!
3-PIECE KING MATTRESS & BOXSPRING 289.95 SET SALE!
THE MATTRESS MAN CARRIES A FULL LINE OF • SLEEP SOFAS • BUNK BEDS • HEADBOARDS ALL AT GREAT BIG SAVINGS FOR YOU!!
OPEN MON. THUR. FRI. TIL 9 • TUES. WED. SAT. TIL 5:30 • SUN. 12-5
BURLINGTON
64 Cambridge Street
Rt. 3A-Off Route 128
Exit 41 North
273-2220
WATERTOWN
660 Arsenal St.
Opp. the Watertown Arsenal
923-0010

LIMOUSINES for your WEDDING
•White •Blue •Silver •Bronze •Black
—623-8700—
New England's Largest Limousine Service
A&A Limousine Renting Inc.
ESTABLISHED 1924
CAREY OF BOSTON
Lawrence a. Willwerth Mgr.

How do you improve upon a classic?
The Rib Room at the Royal Sonesta.
Over the years it's gained an international reputation for its fine cuisine.
How do you improve upon such a standard?
Begin with the menu. To an already impressive fare, we've added such gourmet specialties as Fresh Salmon simmered in Chardonnay, sautéed Breast of Duck with grapes, and Piccata of Veal.
The spectacular new decor has been infused with Florentine marble, rich fabrics, and large expanses of glass.
The service, as always, is impeccable. And now, there's enclosed parking in the hotel.
And as for the dramatic view across the Charles River —well, some things just can't be improved upon.
We invite you to join us at the Rib Room. The classics just improve with age.
For reservations call 491-3600.
RIB ROOM
Royal Sonesta Hotel, 5 Cambridge Parkway, Cambridge, MA

NOVENA TO ST. JUDE

"O Holy St. Jude, Apostle and Martyr, great in virtue and rich in miracles near kinsman of Jesus Christ, faithful intercessor of all who invoke your special patronage in time of need, to you I have recourse from the depth of my heart and humbly beg to whom God has given such great power to come to my assistance.

"Help me in my present and urgent petition. In return, I promise to make your name known, and cause you to be invoked. Say three Our Fathers, three Hail Marys and Glorias.

Publication must be promised. St. Jude Pray for us, and all who invoke your aid. Amen. This Novena has never been known to fail. I have had my request granted.

M.F.

FOR SALE
After you've moved in, call WELCOME WAGON®
After-move problems soon disappear with a WELCOME WAGON visit. It's a special treat that provides you with gifts of welcome, invitations from local businesses you can redeem for more gifts and lots of helpful information.
Relax after the move, you've earned it. Relax with a WELCOME WAGON visit and a friendly greeting. We're glad you're our new neighbor.
Call me to arrange a convenient time for my visit. I'm looking forward to meeting you.
Judy Millican
729-2203

Fourth In A Series

Pride In Your Community

A Salute To Those Who Serve

THE CHAMBER OF COMMERCE

Examples Of The Chamber's Commitment To Improving The Quality Of Life In Winchester Are Easy To Rattle Off:

Town Day, The Spring Town-Wide Clean-Up, The Christmas Lighting Fundraiser And Ceremony, And The Haunted House To Name A Few.

And The Revamping Of Downtown With Brick Sidewalks, Trees, And Old Fashioned Street Lamps Is In No Small Way Due To The On-going Efforts Of The Chamber.

By Malcolm Campbell

By now, most town residents are familiar with the face-lift downtown Winchester is receiving--new red brick sidewalks, new street lights and repaved streets greet the visitor to downtown.

This revamping of the town is in no small way due to the on-going efforts of the Winchester Chamber of Commerce, and by any measure the improvements have been successful.

When one thinks of a Chamber of Commerce, what often comes to mind is a group of self-interested businesses whose only concern is their profit margin. But the constituency of the Winchester Chamber is the entire town and many of the projects undertaken by the Chamber benefit all town residents.

Examples of the Chamber's commitment to improving the quality of life in Winchester are easy to rattle off: Town Day, the spring town-wide clean-up, the Christmas Lighting fundraiser and ceremony and the Haunted House to name a few.

Executive Director of the Chamber, Catherine Alexander, sees the role of the Chamber as promoting the town, which can be a surprisingly difficult task.

"There has been an air of pessimism about Winchester for so long that I have to work very hard to counter that feeling," explains Alexander. "I try to direct people's energy into a more positive and productive attitude."

The construction downtown can be viewed as an indication of the results of the Chamber's efforts. The revitalization of the downtown area is part of a continuing campaign by the Chamber to increase the economic viability of Winchester.

William Caci, one of the founding members of the Chamber, says that the Town Planning Board was fairly hamstrung when it came to redevelopment. Caci feels that the Board was restricted to purely administrative functions which tended to have a negative impact on the town's economy in the form of added zoning regulations and by-laws.

The Chamber was pushing for the town to hire a consultant who could pursue positive ventures, says Caci. The town government acquiesced, provided the Chamber foot half the bill. An Economic Development Committee was formed with three members from the Chamber and three from the town government. The Chamber raised $20,000, which was matched by the town; and John Connery was hired as the Director of Economic Development.

In addition to fostering the redevelopment of downtown, the town's Office of Economic Development has devised a scheme which will benefit Winchester for years to come. By creating the so-called CARD districts (Commercial Area Redevelopment District), they have opened the door to future development, says Caci.

The CARD plan makes it financially beneficial for businesses to locate in Winchester. The plan allows for local banks to make business loans at three-quarters the prime interest rate, with the interest received by banks untaxed, according to Caci. The CARD plan has already been used to finance the construction of the new Purity Supreme building as well as the conversion of the old building into office space. Caci says that there are plans to use the CARD plan for the redevelopment of the upper Main st. area.

Connery commends the Chamber for the work it has done in improving Winchester. He feels that it is crucial that the Chamber is maintained because it is well organized to monitor the economic health of the town.

"The business community is one constituent; they can speak with one voice and make it easier to work with the town government," says Connery. "By understanding their role in the community, they can more effectively bring services to the town."

The Chamber is a relative newcomer to Winchester. Born of the remnants of the Business Managers' Association, the Chamber was formed five years ago primarily to present a united voice in matters of town government, according to Caci. Their first task was to lobby (successfully) against a sign by-law that required the removal of all business signs, says Caci.

Since that time, the Chamber has grown to encompass 140, or 80 percent, of the businesses in town. Alexander says that today nearly half of the work done by the Chamber involves public relations for the town; the rest of time is spent on building Winchester.

Alexander has a rosy view of the economic future of Winchester. She acknowledges, however, that a lot of effort is still required, particularly in attracting more businesses into town to expand the tax base, increasing employment opportunities and enhancing the quality of life for Winchester residents.

It seems that no organization could be more invested in Winchester that the Chamber of Commerce; and to rework an old expression, what is good for the Chamber is good for Winchester.

Aberjona Nursing Home
184 Swanton Street 729-9370
Director: Mrs. Mildred Holland
Admissions: 729-2200

Winchester Convalescent & Nursing Home
223 Swanton Street 729-9595
Director: Mrs. Florence Metcalf
Admissions: 729-2200

Winchester Printing
Quality Full-Service Printing
From Concept To Finish
3 Church Street
729-8100

Member F.D.I.C.
Your Independent Full Service Bank
SUBURBAN NATIONAL BANK
Drive-Up Window ... Free Parking
HOURS
Monday, Tuesday, Wednesday:
Lobby 9 am-4 pm; Drive-up 9 am-5 pm
Thursday 9 am-8 pm; Friday 9 am-6 pm;
Lobby & Drive-up
SATURDAY: DRIVE-UP 9 am-4 pm
364 Cambridge St. (near Star Market)
Woburn Plaza
935-6660
Also: 856 Mass. Ave., Arlington 648-8000
188 Mass. Ave., E. Arlington 648-8004
34 Cambridge St. (Cross Roads Shopping Center), Burlington 229-2842

The Winchester Star

STAR SPORTS

Sachemette Reunion Wins Baystate Gold

Return Of The Champs

By DAVE LEECO

For years, they dominated the Middlesex League the way the Yankees once dominated baseball. They were the stars at the beginning of a dynasty — the Babe Ruths and Lou Gehrigs of girls' soccer.

And when Andrea DeMars, Ann Porell, Carole Donahoe, Kim Donlon and Maria Montuori got together for the Baystate Games this weekend, nothing had changed.

Their Metro team won the women's open gold medal after defeating Southeast 3-1. And two of the three Metro goals came from former Sachemettes.

Montuori scored the opening goal of the contest, while DeMars scored the game-winning second goal.

The big thrill of the games wasn't winning, though, it was getting the Sachemettes back together again.

The four last played together in the league championship season of 1980, when Porell, DeMars and Donahoe were seniors, and Montuori and Donlon were sophomores

"We all played together my senior year," recalled Donahoe, a Sachemette for the 1978, 79 and 80 seasons. "Then we went off to college. We do play against each other."

Donahoe's playing for Brown now, DeMars for Bowdoin. Porell and Montuori are teammates again, at Boston College. And for Donlon, this was a chance to play soccer again — Mitchell Jr. College, where she attends school, doesn't have a team.

But playing against each other isn't the same as playing together.

"It was really fun to play that type of soccer again," commented DeMars. "We were a very close team in high school.

"It all came back very easily," added DeMars. "You knew exactly where they were going to run, how they were going to pass."

"It was just like high school again," chipped in Montuori.

It was just like high school in other ways besides the style of play. The opponents, in most cases, were the same ones that gave the Sachemettes fits in high school.

The toughest game, predictably, was the semifinal against the Central team — all the players from Concord-Carlisle that knocked the Sachemettes out of the EMass championships three years in a row.

But besides their high school skills, the Sachemettes remembered their winning tradition, and beat Central 3-1.

"I think in high school, (coach Chris Scanlon) gave us a lot of determination and discipline, to be able to get used to playing against any team," commented Donahoe. "He did drill that into us."

And that's something the Sachemettes will always have.

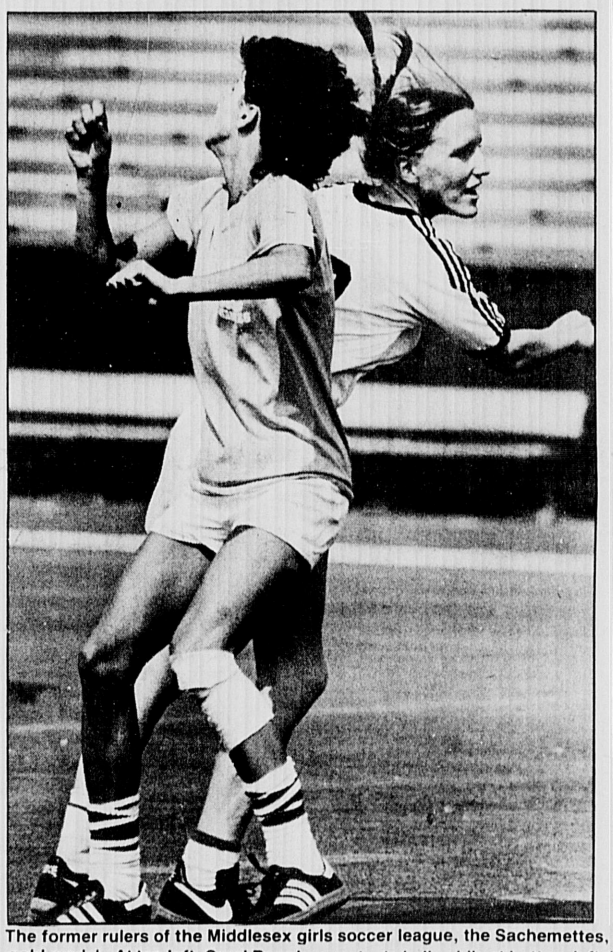

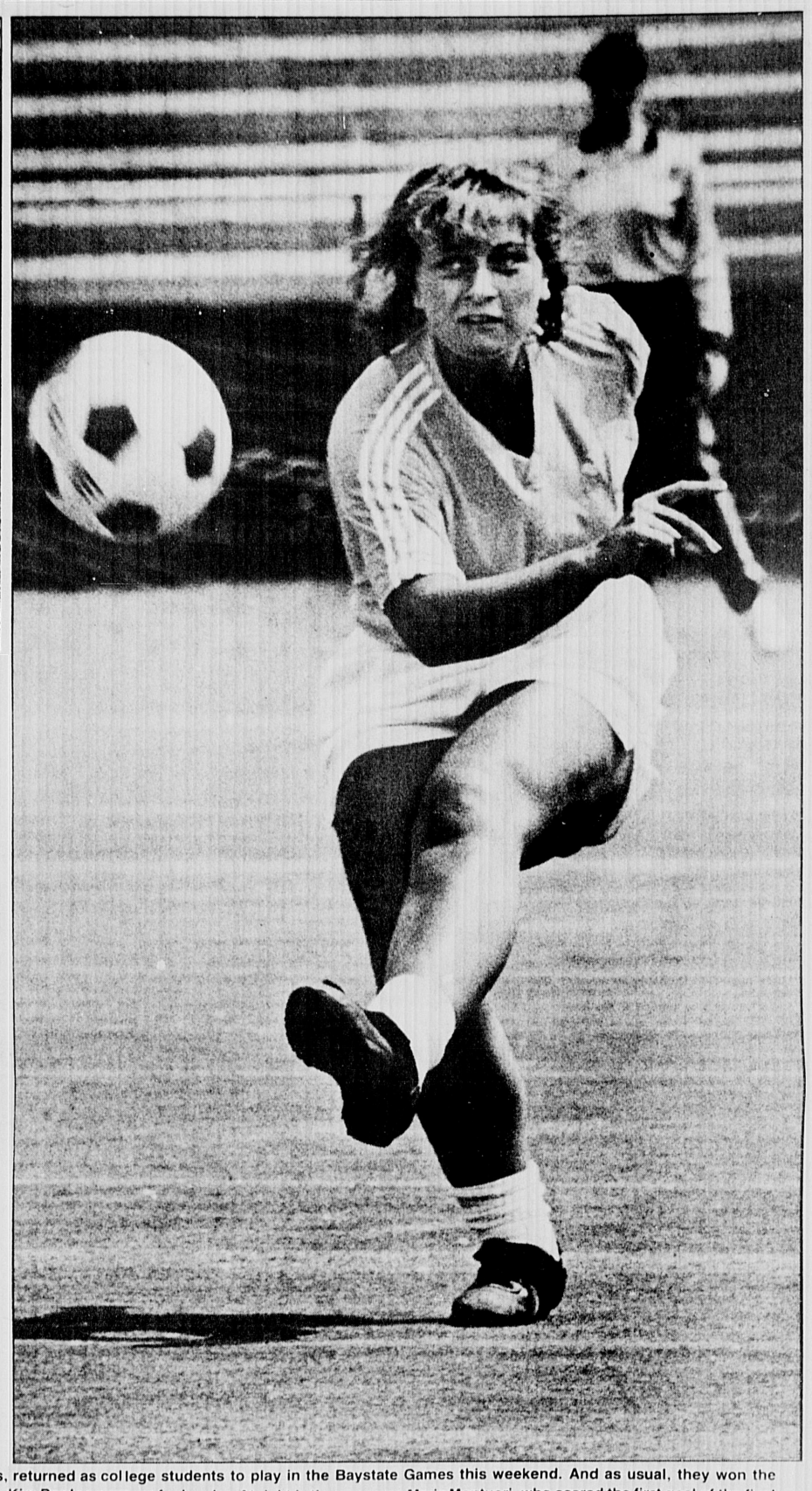

The former rulers of the Middlesex girls soccer league, the Sachemettes, returned as college students to play in the Baystate Games this weekend. And as usual, they won the gold medal.. At top left, Carol Donahoe protects ball, while at bottom left, Kim Donlon goes up for header. At right is the awesome Maria Montuori, who scored the first goal of the finals.
(Staff photos by Amy Sweeney)

Wrestling Champs Also Win Medals

The five former Sachemettes weren't the only Winchester High athletess playing and winning at the Baystate Games. Members of this year's championship Sachem wrestling squad hit the mats in the boys' scholastic division.

Three Sachems earned medals — Alex Puchulu, Joe Lawrence and Dom DiVincenzo.

Lawrence took a silver medal in the 154-pound class, while Puchulu and DiVincenzo both took bronzes, in the 132- and 175-pound weight classes.

Babe Ruth All-Stars Live, Die By Tourney Pitching

The Winchester Babe Ruth All-Stars lived by pitching in the divisional championships, and they eventually died by it.

The 14- and 15-year-old squad tallied a victory in their first game of the double-elimination tournament after Gareth Kenton pitched a scoreless ballgame for six innings.

And they stayed in contention through nine innings of the second game, as Alex Nason gave a magnificent performance on the mound, throwing no-hit ball for six.

But their opponents' pitching was just a little bit tougher.

In the crucial second game against Methuen, Nason's opponent, Al Cyr, pitched one-hit ball for the same six innings Nason was throwing a no-hitter. And when Nason tired in the eighth inning of the tied ball game, Cyr was still going strong.

Once the extra-inning game finally ended in the 10th, Methuen and Cyr had won the contest 3-1.

Winchester had to win the third game against Wakefield to stay in the tournament. But once again, pitching did them in.

The starter coach Bob Nutile had counted on, Kenton, wasn't feeling well before the contest, so Nutile had to go with John Kirkpatrick on the mound.

Kirkpatrick managed to hold off Wakefield for two innings. But in the third, fourth and fifth, he was hammered by the Wakefield batters and was finally pulled in the middle of the fifth.

Meanwhile, the Winchester batters were having no luck against the Wakefield hurler. Although they would eventually score four runs, those runs came on errors, walks and freak hits rather than on powerful batting. And those four runs weren't enough to top Wakefield, which won the game 7-4 and eliminated the All-Stars.

It didn't look like it would be that easy to eliminate the Winchester Babe Ruth All-Stars when the tournament started.

The team won its first game against Melrose with a fine defensive performance, both on the mound (pitcher Kenton had five strikeouts and didn't give up a run until the seventh) and in the field (where they made only two, non-critical errors).

The game was saved by a sterling defensive play in the seventh and final inning, in fact.

Winchester was ahead, 4-2, but Melrose had a runner on third and the tying run at second with two outs. Jim Kavanaugh, playing third, took a easy-out grounder, but then threw wildly to first.

Nason, playing first, dug the ball out of the dirt and then, lying on the ground, twisted around to tag the bag with his glove and get the final out.

Kenton, on the mound, made a couple of nice defensive plays of his own, picking runners off first and second to stop a Melrose threat in the second.

Andy Sexeny, behind the plate, also had a great defensive game, and Peter Regan, in the outfield, hauled in a dozen fly balls. He also held one batter, who pounded the ball past the Henry Knowlton monument in left, to a triple. The runner died at third.

The Winchester All-Stars needed a measure of defense — they only scored four runs in the contest.

Winchester's first run came in the bottom of the seventh, when Nason reached on a fielder's choice, Sexeny singled, David Donaghey walked, and Robbie Glynn singled Nason home.

They got two more in the third, starting off with a walk to Kenton, a single from JR Morton, and a walk to Regan that loaded the bases. Nason followed with a ground-out to first that scored Kenton, and Sexeny reached on an error to score Morton.

The final Winchester run came in the fifth. David Colozzi reached on an error, Kenton walked, but then two strikeouts put Winchester in danger.

Nason came through with a single, though, scoring Colozzi.

Winchester held its 4-0 lead until the final inning, when Melrose scored two on two walks, two hits and a fielder's choice. It might have been more, but Nason's play at first ended the game 4-2.

The second game of the contest was, Nutile commented, "an old-fashioned, 100 percent pitchers' duel."

After seven innings, Nason was pitching a no-hitter and Cyr, for Methuen, was pitching a one-hitter. The game went into extra innings.

Both teams scored a run in the eighth keep things tight. Methuen got theirs on two walks, two stolen bases, and a base hit. Winchester got their run on an Arthur Gordon single, a Robbie Glynn bunt, a Dave Colozzi single and a walk to Kenton.

"The bases were loaded with

(All-Stars- Page 14)

Ex-Athletics, Now Braves, Win Champship

New Name, Same Supremacy

The name of the team was different, from the Athletics to the Braves, but the results were the same.

The Braves captured the Bambino League Championship for the third straight year with a record of 14 wins and one loss.

The team was led by the pitching of Ricky Mawn (6-0) and Robbie Marshall (6-1) and the hitting and fielding of Adam Howell, Matt Paccione, Robbie Marshall, Ricky Mawn, all four being named to the league All-Star-Team.

Besides his outstanding job of pitching, Ricky Mawn led the team with a .500 batting average and did an excellent job at shortstop when not on the pitcher's mound.

Robbie Marshall turned out to be a big addition to the team, winning six games pitching and coming up with key hits, batting .375 and alternating between first base and the outfield.

Adam Howell moved behind the plate this year doing an outstanding job catching and still managed to bat over .400.

Matt Pacione took charge in the outfield, hit over .400 and did an outstanding job of relief pitching when needed.

Returning players from last year's team, Sean Curran, Kevin Marshall, John Cucinatti all contributed to the outstanding season. John Cucinatti had a number of big hits in the final three victories.

Newcomers to the team Tommy

(Braves- Page 14)

CHAMPIONS — As the Athletics, the Winchester Bambino team captured the league for the last two years. Under a new name, the Braves, this year, the team did the same old thing, winning their league with a 14-2 record. The champions are (bottom row, l to r) John Cucinatti, Kevin Marshall, Joey Vozzella, Jason Cappodanno, Tommy Russo, Sean Curran, (top row) Matt Pascione, Robbie Marshall, coach Pat Gill, Ricky Mawn, Robbie Borque, Adam Howell, Matt Micciche and Frank Micciche.

Winchester High Honor Roll

Honor Roll - All B's or better, no incompletes, passing grade in Physical Education.

Seniors
Andrew Bairnsfather
Renee Bakarian
Susan Barbaro
Robert Bosco
Edward Brickley
Karen Brown
Pamela Bruno
David Burke
Deborah Cahill
David Caldwell
Christine Crochetiere
Lisa DiBlasi
Natalie Dickson
Juliana DiMasi
Christine Dixon
Renee Downey
Gary Ducharme
Phuong Duong
Teresa Elio
Stacy Falzano
Lisa Galante
Rodney Green
Nancy Haley
Jocelyn Hesse
Diane Intravaia
Lori Jordan
Wendy Liu
Patricia Malatesta
Leah Manganaro
Ann McCann
Dennis McCarthy
Paul Mortenson
Brian Mulvaney
Nancy Nutall
Theodoros Pappas
Brian Perry
Dawn Pnti
William Porter
Kelly Powers
Sheryl Powers
Douglas Pressman
Kathleen Price
Kristen Purdy
John Ralphs
John Reidy
Paula Ricciaardelli
Richard Rothmann
Martha Schromm
Karen Selvitelli
Karen Serieka
Heather Shepard
Eric Svahn
Andrew Thompson
David Tonaszuck
Laura Weylman
Kiyomi Yatsuhashi

Juniors
Jean Benincasa
Carol Beyrenavand
Nathan Bokil
Amy Cracknell
Jennifer Crockett
Deanne Cronin
Daniel Cummings
Dianne Deshler
Theresa Ducharme
Alfred Falcione
Christine Fassas
Robert Feldman
Paul Ferullo
Lyn Ficociello
Mary Furey
Michelle Gibson
Pamela Harrington
Amy Hirschfeld
Margaret Hitchcock
David Holt
Petr Kyn
Andrus Laats
Elizabeth Lee
David Manganaro
Heather McIntyre
Laura Miller
Scott Moynihan
Robert Nigro
Subhasis Pal
Robert Palmer
Lauren Pawlak
Suzanne Perlitsh
Brian Pothier
Michelle Powers
Michael Puchulu
John Rice
Stephen Robertson
John Rodgers
Mitchell Rodriguez
Paula Russo
Michelle Salemi
Katherine Shao
Kelly Shea
Paul Sughrue
Julio Vanga
Timothy Wade
Ann J. Walsh
James Whitehead
Emre Yilmaz

High Honors

High Honors - 4A's, B- or better in all other subjects, no incompletes and passing grade in Physical Education.

Seniors
Barbara Ahearn
Maddalena Coppi
Anita DiRocco
Maryann Driscoll
Tan Duong
Alexander Laats
Annmarie Mazzucotelli
Christine Murphy
Jean Romeo
Nicholas Rossettos
Katherina Seiler
Ona Wang

Juniors
Michael Ault
Meribel Bianco
Jose Calero
Leslee Carlson
Thomas Cody
Christine DeLuca
Joseph DeLuca
Denise Dewald
Elizabeth Doherty
James Duda
Christopher Duffy
Scott Kessel
Farzin Khaghani
David Koffman
Matthew Layden
Suzanne Milauskas
Robert Murphy
David O'Connor
Kevin Olivieri
Honoria Pavao
Bjorn Poonen
Gregory Poulos
Glenn Richmond
Ravi Sharma
Jennifer Tinkler
Scott VanUmmerson
Marissa Wolsky
Daphne Zervoglos

Sophomores
Virginia Askew
Christopher Bett
List Britt
Dennis Clarke
Debra Daugherty
David Dellagrotte
MaryEllen Feeney
Melissa Grigorieff
Patti Holloran
Katherine Johnson
Panigiota Kapanika
John Lynch
Patricia Maio
Charles Marquardt
Karen McCall
Judith O'Connor
David O'Reilly
Laurie Rahmeier
Martha Redding
Laura Smith
Nelleke Spanjaard
Jennifer Tobiason
Janet Weylman

Freshmen
Kathleen Ahearn
Theresa Bett
Vanessa Biggs
Althea Black
Mark Bokil
Mark Bortman
James Bowers
Andreas Coppi
Maria Dichiappari
Veronica Folz
Robert Gaeta
Michael Golden
Randall Hesse
Arthur Horiatis
Chester Liu
Kent McCord
Holly Mouradian
Caitlin Mullin
Katrina Nelsen
Phoebe Porter
Tina Ravanis
Charlotte Reece
Brian Riley
Kristin Rothmann
Robert Southworth
Jun Urano
Andrew Waltman
Dawn Whelan
Jane Williamson
Patricia Willing
Diane Yamane
Robert Zirkel

Sophomores
Christopher Alexander
Alicia Angeles
Christopher Aronson
Corrine Barger
Heather Barlow
Craig Bonnell
Dawn Brown
John Bruno
Theresa Clements
Jocken Cordes
Carla Cucinatti
Paula DiRocco
Maura Dobbins
Ellen Donahoe
Robert Driscoll
Jennifer Elia
Elizabeth Ellis
Christopher Flynn
Christine Guarino
Julie Guarnotta
Cynthia Hackett
Christopher Haddad
Lisa Hasson
James Houllahan
Frederick Howard
Holly Johansen
Anne Keyes
Ivan Latanision
Zoe Layden
Alexandra Levin
David Lewis
Lynn Matsueda
Jennifer Mirak
Marianne Murray
Steven Murray
Julianne Nevins
Jeanne O'Brien
Christine Osborne
Scott Romboli
Linda Rossettos
Derek Rutherford
David Selvitelli
John Serieka
Pathik Shah
Rachel Stewart
Christopher Terpko
David Ward

Freshmen
Benjamin Ault
Vincent Benincasa
Kathryn Bowker
Lynn Braga
Jennifer Bussell
Maria Elena Cloherty
Shannon Cogan
John Colantino
Rachel Cooper
Anthony Cucinatti
Jean Cullen
Rosemarie DeCicco
Lisa Dickinson
Risa DiVincenzo
David Ford
Gregory Doherty
Michael Furey
John Gosselin
Steven Goudsouzian
Robert Hallisey
Beth Hamilton
Tracey Held
J. Randall Henke
Carl Hirschfeld
Stacey King
Christopher Locashio
Deborah Ann Maida
Heather McLeman
Daniel Meserve
Aaron Moore
Paul Murray Jr.
Caralyn Nash
Daniel Nevers
Elizabeth Papas
Alyssa Parker
Stewart Peck
Heather Price
Scott Racek
William Richie
Sandra Riley
Robyn Rogers
Nancy Sampson
Loreto Serrano
Timothy Sloane
Kimberley Small
Susan Solomon
Leslie Strazzullo
Colin Stryker
Michelle Sweeny
Lisa Tonaszuck
Kristen Veitch
Lawrence Vernaglia

Keeping Cool

Keeping cool in their Carter rd. yard on a hot Friday the 13th are Tracy Dooley, 3, and her brother, Matthew, 2. (Photo by John Pawlick)

Business Directory

Rapid Reference To Reliable Business Houses

Auto Inspection

Bonnell Ford
353 Cambridge St.
Winchester
Official Mass
Inspection Station
Call service for appointment
729-9700

Electricians

Angelo Amico & Sons Inc.
Complete Electrical Service
Industrial-Commercial-Residential
Light-Heat-Power
Fire Alarms Installed
643-2791

Fuel Oil

PROPANE CYLINDERS REFILLED For TRAILERS MOBILE HOMES HOME BARBECUES Also KEROSENE for PORTABLE HEATERS
Coupon
FOR 1 PROPANE REFILL (SAVE 50¢) Good thru 1984
MASS. INSPECTION NO. 615
DIESEL FUEL - EMISSION TESTING
DUDLEY AUTOMOTIVE SERVICES
Complete Auto & Truck Repairs
9 Dudley St. Place, Arlington
CALL 646-TIRE

Garden Center

HEIMLICH'S
Nurseries & Garden Center
71 Burlington St., Woburn
933-9815
SCREENED LOAM
BARK MULCH
Peat Moss - Fertilizer - Fill
Large variety of house plants.
"Our reputation is Your Protection"

General Contracting

David Santo
General Contractor Inc.
Roofing Additions Dormers
Custom Building
Backhoe Work Available

All Kinds of Mason Work
861-8425
or **643-8917**

General Contracting

N. SACCA & SONS, INC.
Contractors
•Brickwork •Patios
•Terraces
•Block & stone walls
•Railroad tie walls
•New & repair work
643-2125

Landscape

E. PAUL DOUCETTE CO.
Landscape Contractor
•Weekly Maintenance •Rototilling
•New Lawns •Sprinkler Systems
•Tree Work •Decks •Walks
•Fences •Spring Cleanup
926-4928

JERRY'S LANDSCAPE SERVICE
Estab. 1946
SPRING CLEAN-UP
Complete Lawn Maintenance
Residential and Industrial
New Lawns by SEED OR SOD.
Professional planting - pruning
Insured **643-6490**

Lawn Mower Repair

EARLY SEASON SPECIAL
Rotary Mowers Only
Sharpen & Balance Blade
Install New Plug
Clean Carburetor & Filter
Change Oil
$25.00
Toro Dealer:
Taylor Rental
20 Swanton St., Winchester
729-1551

Masonry

D.J. SPERO & SONS
BRICK & CEMENT WORK
•Steps, walls, walks•Terraces
•Flagstone, Bluestone
•Block, Fieldstone
•Railings, Asphalt work
•New & Repair Work
646-3538
648-6128, 646-7358, 646-3538

Oriental Rugs

P. NALBANDIAN ORIENTAL RUGS
•Cleaning •Repairing
•Buying •Selling
•Appraisals
Free Estimates
663-8810
We buy used & old rugs.

Paving

ASPHALT DRIVEWAYS
by Reading Paving Co.

Quality Paving at Reasonable Prices
Free Estimates
944-7072

Plastering

Asciut Plastering
All Types
"Professional Work at an Honest Price"
12x12 Rm. $120.00
Free Estimates Work Guaranteed
Call Joe
322-0553

Remodeling

Expert Bathroom Remodeling
By Licensed Builder
Plumbing, Heating, Carpentry,
Tile & Electrical — Complete Job
Masteer Plumber's License 7392
Estimates Cheerfully Given
Boilers and Heating Jobs
Alewife Co., Inc.
864-2550

Slipcovers

Victor L. Smith Interiors
Custom Made Quality Slipcovers
•perfectly pin-fitted
•save money — use your own fabric
•also — reupholstery specialists
•free estimates
233-6188 Saugus
623-2899 Somerville
Ask for: Vic-Desiree-Gary

Shades

The Shade Shack
158 Belmont St.
Watertown, MA 02172
926-9494
Special Sale
July - August
Cloth shades - $11.95
Room Darkening - $14.95
White or off white
(6 shade minimum)
Scallops & Trim $3.50 extra to 36"
Also Levolors - Verosols - Louvers
Draperies - Bed Spreads
Woven Woods and Aluminums
20% off
Free Installation

Sealcoating

DRIVEWAY
Sealcoating & Crack Repair
729-2204
Free Estimate
•We use only the best sealant
•Quality Work •Reasonable Rates
Now's The time To Protect Your Drivway!
Call DR. DRIVEWAY CO.

Upholstery

The Upholstery Service Co.
724 Main St., Winchester
729-5669
Domenic R. DiVincenzo
•Reupholstering
•Manufacturing
•Spray Painting
•Refinishing
•Repairing
•Slip Covers
•Antiques
You may supply your own fabric or choose from our large selection of quality fabric books.
Est. 1964 in Winchester Since 1969
FREE PICK UP AND DELIVERY

Vacuum Repair

Mister Vacuum
"Home of the Oreck"
We Sell and Repair
New and Used Machines
3 Thompson St.
Winchester
721-1515

We can help you with college economics.

As college tuition costs are going up, available scholarship and direct grant money is going down. But Medford Savings offers two ways to meet the expense of higher education.

HELP
Higher Education Loan Program

HELP is available to college students enrolled in an approved school on at least half-time basis. Undergraduates may borrow up to $2,500 per year. Graduate students up to $5,000 per year. Total amount borrowed can be $25,000. There is an 8% annual interest charge. Repayment must begin six months after a student receives his or her degree.

PLUS
Parent Loans for Undergraduate Students

PLUS offers an additional financing source for parents of undergraduate students. Up to $3,000 per year per student is available. There is a 12% annual interest charge.

Medford Savings. We're trying to keep college students in college.

Medford Savings Bank
Member FDIC/DIFM
Telephone 395-7700

The Winchester Star

OBITUARIES

Fred L. Greenwood

Fred L. Greenwood, professor emeritus of chemistry at Tufts University, died July 5 at his retirement home in Hendersonville, N.C., following a long illness. He was 72.

Greenwood, a member of the Tufts faculty for 30 years, specialized in organic chemistry. He was known in the chemical world for his studies in ozonolysis, the reaction of ozone and hydrocarbons, and received numerous grants for his research in this area.

Born in Cooke Township, Pa., July 31, 1911, Mr. Greenwood lived most of his life in Winchester until retiring and moving to North Carolina.

He joined the Tufts faculty in 1946 as an assistant professor of chemistry. Promoted to associate professor in 1950, he was appointed a full professor in 1958 and continued teaching until his retirement in 1976.

Upon his retirement, a citation by his colleagues praised him in these words: "In his teaching of organic chemistry, Fred Greenwood has been admired for his high standards of thoroughness and precision in instruction and for his ability to demand the highest quality of work from his students."

Mr. Greenwood came to Tufts from the University of Minnesota, where he began his teaching career after getting a Ph.D. degree there in 1940. A graduate of Dickinson College in Pennsylvania, he also received an M.S. degree from Pennsylvania State College in 1936.

He is survived by his wife, Sally (Shafer) Greenwood of Hendersonville, N.C.

Natasha Bourso-Leland

Natasha Bourso-Leland, 40, of Seneca rd., former director of an organization that sponsors U.S.-Soviet cultural exchanges, died of cancer Saturday in her home.

Through the Citizens Exchange Corps, M. Bourso-Leland sent more than 30 groups to the Soviet Union, including the Massachusetts Audubon Society, the Yale Russian Chorus, the Appalachian Mountain Club and the Smaller Business Assn. of New England.

She was also a consultant for the National Geographic Magazine and in January, traveled to the People's Republic of Mongolia for the magazine. This trip resulted in an article which was recently published.

Her translation of "Birds of the USSR" was published earlier this year by Princeton University Press.

Ms. Bourso-Leland's parents had fled the Soviet Union during the communist revolution. She was born in Leipzig, Germany, and later immigrated to the United States in 1950.

Ms. Bourso-Leland was a graduate of Northeastern University.

She is survived by two children, Christian B.and London C., both of Winchester; one sister, Tamara Bourso of Watertown; her mother, Nina Bourso of Cambridge; her father, Eugene Bourso of Connecticut; and her close companion, John P. Murdock of Winchester.

A memorial service was held Wednesday at 3 p.m. in Story Chapel at Mount Auburn Cemetery in Cambridge.

Funeral arrangements were handled by the Saville Funeral Home.

Hilda A. Zarse

Former Winchester resident Hilda A. Zarse, 86, of Fort Meyers Beach, Fla., died July 14 at the Greenview Manor Nursing Home in Wakefield.

Born in Nova Scotia, Mrs. Zarse lived in Winchester for 30 years before moving to Florida nine years ago.

She was a member of the Eastern Star, Winchester Chapter.

The wife of the late Clarence H. Zarse, she is survived by two sons, Richard C. Zarse of Nashua, N.H., and Robert B. Zarse of Amherst, N.H.

She is also survived by two brothers, Lloyd Scott and Havelock Scott of Nova Scotia, seven grandchildren and four great-grandchildren.

Graveside services were held on July 17 at the Wildwood Cemetery. Lane Funeral Home was in charge of arrangements.

Memorial donations may be made to the Shriners Hospital, 51 Blossom st., Boston.

Philip Lawrence Ewell

Philip Lawrence Ewell, 58, of Melrose died July 11 in Hudson, Maine, while on vacation.

Born in Chelsea, Mr. Ewell moved to Winchester as a child, attended Winchester schools and graduated from Winchester High School.

He was the son of Ethel Clark Ewell, and the late Frederick A. Ewell, of Medford and formerly of Winchester.

For 34 years, Mr. Ewell worked as the assistant clerk at the Middlesex Superior Court.

He served in the U.S. Navy during the Korean War and World War II, and was a member of the Destroyer Escort Assn.

He was also a member of the Clerks Assn., the Boy Scouts of America and a former DeMolay member.

Mr. Ewell is survived by his wife, Marion (Crosier) Ewell; three children, Joanne E. Runne of Lynn, Sheryl Anne Whitted of Ogden, Kan., and William F. Ewell of Parkman, Maine; and five grandchildren.

He is also survived by his mother, Ethel Clark Ewell; and a sister, Constance J. Fennema of Durham, N.C.

Funeral services were held July 16 at the First Congregational Church in Melrose. Graveside services at Oak Grove Cemetery in Medford were private.

Memorial donations may be made to the North American Loon Fund, Main st., Meredith, N.H., 03253.

Janet Ross Putnam

Janet Ross Putnam, 59, longtime resident of Winchester and Popponesset Beach died at her home on Wednesday, July 11, after a long illness.

She was the wife of Salmon W. Putnam IV and the daughter of the late Mr. and Mrs. Charles Everett Ross of Lexington.

After attending the Stoneleigh Burnham School she was graduated from Wheaton College.

For many years she was a member of the Florence Crittendon League of Boston, Winton Club, and an active member of the Wheaton Alumni Assn.

Besides her husband, she is survived by five children, S. W. Putnam V of Andover, Cynthia L. Putnam of Oakland, Calif., Martha P. Guthrie of Fox Point, Wis., Deborah M. Putnam of Arlington, David F. Putnam of Andover; one granddaughter, Sara Ross Guthrie; and a brother Richard M. Ross of Madison, Conn.

A private service was held July 13 at the Douglass Funeral Home in Lexington.

Memorial donations may be made to the Hospice Assn. of Cape Cod, Inc. 911 Main st., Osterville, 02655 or the American Cancer Society, 28 Barnstable rd., Hyannis.

Eagle Scout

James L. McKnight of Winchester Troop 507 recently achieved scouting's highest rank, Eagle Scout. McKnight, a 1984 graduate of Winchester High School, has been assistant patrol leader, patrol leader and junior assistant scoutmaster for Troop 507, and editor of the 'Red and Black' and announcer on WHSR-FM at Winchester High School. For his Eagle project, McKnight directed a traffic study on the Winchester Hospital garage. He is being congratulated by his mother, Mary, and fellow Troop 507 Eagle Scout Daniel Perenick.

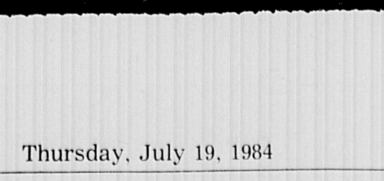

Lane Funeral Home
Serving All Faiths
Local and Distant Service
Parking Facilities
760 Main Street 729-2580

RICHARD F. NORRIS
FENTON H. NORRIS
NORRIS FUNERAL HOME
A Family Institution Dedicated to Personal Service and Thoughtful Care.
Completely Air Conditioned.
Est. 1877 by Kelley & Hawes
TELEPHONE 729-0035
One Elmwood Ave., Winchester
Opposite First Congregational Church

Robert J. Costello Funeral Home
"Serving All Faiths"
177 Washington St.
Winchester
729-1730

HOW TO WIN AT THE LOSING GAME
DIET CENTER ®
THE NEW LIGHT-WEIGHT CHAMPION.
Call us today for a free, introductory consultation
convenient new address
68 LEONARD ST.
(3rd floor)
489-1900

THERE'S A GREAT IDEA, RIGHT NEXT DOOR.

Great Cuts, a major new idea in high-quality, low-cost haircutting, has a shop near you at 463 Salem Street, Medford.

Like most great ideas, the Great Cuts concept is really quite simple. If you take a group of fully-licensed professional haircutters, train them intensely in the most modern techniques for cutting men's and women's hair, teach them to listen carefully to what the customer really wants, and provide an environment that eliminates frills and wasted time . . . then you ought to be able to offer an outstanding haircut for very little money. And we do. For just $6, to be exact, when you come in with your hair already washed.

For Great-Looking Hair, At A Really Great Price.
463 Salem Street, Medford, MA 02155. 391-0773.

Great Cuts Six Bucks

THE EAR IN-THE-EAR

We now carry the new all in-the-ear hearing aid. Other types are also available. Let our audiologists custom fit the hearing aid best for you.

Call Now for Better Hearing
By appointment
662-7499 or 891-0972

AAA ATLANTIC AUDIOLOGICAL ASSOCIATION
50 Tremont Street
Melrose

WILSON FARMS, INC.
WHAT'S GROWING ON
Litchfield, N.H. 10 Pleasant St. Lexington, Ma. 862-3900 Falmouth, Maine
Massachusetts grown and fresher!

You've Been Waiting Long Enough
It's Finally Here!
Our Own Corn
Farm Fresh - Butter & Sugar

Fresh Off The Farm: We are harvesting daily:

Beans	Cabbages	Lettuces	Raspberries
Basil	Cucumbers	Mint	Scallions
Beets	Corn	Parsley	Summer Squash
Beet Greens	Radishes	Swiss Chard	Zucchini
Carrots	Dill	Sugar Snap Peas	

Soon we will have our own plump and juicy tomatoes!
Also: We are picking our own fresh-cut flowers: babies breath, bachelor buttons, calendulas, dahlias, statice, and zinnias.
This week we will have our new flock of laying hens. The hennery has been remodeled with new cages and a new, more efficient watering system.
Gardening Hints: Going on vacation? If so, don't forget your houseplants. Necessary measures should be taken to insure their survival, whether you're gone for a few days or weeks. Ordinary clear, plastic bags provide a temporary greenhouse if enclosed around a plant, secured around the top and placed out of direct sunlight. An absorbent wick may be run from the pot to a source of water or there is a method of double potting a plant that will prevent it from drying out for several days. There are a number of other ways of caring for your plants while you're away. Before you go on vacation stop in the Garden Shop for more ideas, supplies and a free information sheet on this subject.
The Japanese Beetle population seems to be unusually severe this year, so GET THEM NOW before they do more damage. Have an ample supply of traps and sprays to keep them under control.

The Winchester Star

RELIGIOUS SERVICES

St. Mary's
158 Washington street
Rev. Arthur L. Reardon
729-0055

Saturday evenings
4 and 5:15
Sundays
7:30, 9, 10:15 (2), 11:30 (2) a.m. and 5 p.m.
Weekdays
6:45 and 8 a.m.
First Fridays
6:45, 8 and 11 a.m. and 5:30 p.m.
Confessions
Saturdays, 3-3:45 and 7-7:30 p.m.

St. Eulalia's
50 Ridge street
Mass Schedule

Daily at 9 a.m., 7:30 p.m.
Saturday at 4 p.m. (congregational singing), and 7 p.m., (folk).
Sunday at 7, 8:15 (girls choir), 10 (adult choir) and 12 Noon (folk) and 5 p.m.
Sacrament of reconciliation Saturday, 3-4 p.m. or by appointment.

Immaculate Conception
79 Sheridan circle
Rev. John H. O'Donnell
Pastor
Rev. George J. Dufour
Associate
729-1858

(Saturday evenings)
4:30 p.m.
Sundays
7:30, 9:30, 11:30 a.m.
Weekdays
9 a.m.
First Fridays
9 a.m.
Confessions
Saturday, 4-4:30 p.m., and by appointment.

Greek Orthodox
70 Montvale Avenue
Woburn
935-2424
Rev. George Tsoukalas
Pastor
272-6578

Sunday
Summer Schedule
Orthros: 8:30-9:30 a.m.
Divine Liturgy: 9:30-10:30 11:15 a.m.

Union Services
Sundays 9:30 a.m.

June 24, July 1
Unitarian Church

July 8, 15
First Congregational

July 22, 29
Second Congregational

August 5, 12
Crawford Memorial Methodist Church
Child care, refreshments at all services.

First Baptist
Cor. Mt. Vernon & Washington streets
Rev. William A. Huegel
Pastor
Church Office 729-2864

Summer Services
June 10 through Sept. 2
No Sunday School Classes
Worship Service 10:00 a.m.
Refreshments served following service
Child care during Worship

Temple Isaiah
55 Lincoln Street
Lexington
Rabbi Cary David Yales
862-7160

Friday
8:15 p.m. Shabbat Service
Saturday
9 a.m. Shabbat Minyan and Torah discussion.

Lutheran Church Of The Redeemer
Forest Park road, Woburn
Route 128 and 38
Peter S. Brown
Pastor
933-4600

Sundays
9 Worship service.
10:30 Worship with Communion.

Liberty Baptist Independent
7 Central st.
Arlington
643-0880
Rev. Richard Watt Pastor

Sunday School And Morning Worship 10:30 a.m.
Sunday evening 7 p.m.
Thursday Bible study 7 p.m.

First Congregational
On The Common
The Rev. Walter B. Davis
729-9810
Union Services
Sundays 9:30 a.m.
July 8, 15

Beginning August 19
Sunday 10 a.m.
Family Service

Child care, refreshments at all services

September 9
Regular schedule of services will be resumed.

Second Congregational
Washington street and Kenwin road
Laurie Braaten Pastor
729-1688

Union Services
Sunday 9:30 a.m.
July 22, 29
Child care, refreshments

Crawford Memorial Methodist
34 Dix street
David A. Purdy Minister
729-9813
Summer Schedule
Office Hours: Monday, Wednesday, Friday, 9-11 a.m.

Union Services
Sunday 9:30 a.m.
August 5, 12
Child care, refreshments

Christian Center
300 W. Cummings Park
Washington St., Woburn
Inter-Denominational
Paul and Mona Johnian
935-5117

Sunday 10:00 a.m.
Monday evening 7:30 p.m.
Thursday 10:00 a.m.

Christian Science
114 Church street
729-5856
First Reader:
Mrs. Barbara Christy
Second Reader:
Mrs. Elizabeth Sampson

Sundays
11 a.m., Sunday service, Children's room, Sunday School.
Wednesdays
8 p.m. Service, including testimonies of healing.
Weekdays
Reading Room is open to the public Monday through Friday 9:30 a.m. to 4:30 p.m.; Thursday, 9:30 a.m. to 7:00 p.m.; Saturday 9:30 a.m. to 1 p.m. at 4 Mount Vernon street.

Unitarian Church
478 Main street
Rev. Charles A. Reinhardt
Rev. Jane R. Rzepka
729-0949

Union Services
Sunday 9:30 a.m.
June 24, July 1
Child care, refreshments

Parish of the Epiphany
70 Church street
729-1922 - Church Office
729-8637 - Rectory
The Rev. John J. Bishop
The Rev. Robert S. Goldsmith, Asst. Rector

8 a.m., Holy Eucharist.
10 a.m., Morning Prayer, second and fourth Sundays of the month. Holy Eucharist all other Sundays.
10 a.m., Church School.
11 a.m., Adult Class.
Tuesdays
9:30 a.m., Holy Eucharist, Chapel, Holy Days and Saints Days as announced in weekly calendar.

★ Polcari — (Continued from Page 7)

a further aid to his studying.

These types of study aids are very important, Polcari said, adding the aids have been jeopardized many times by budget cuts in the Winchester school system.

"I wish the town would continue its support for special needs students," said Polcari. "Everyone has the right to learn how to read."

With all the extra effort Polcari has to put into his schoolwork, it seems he wouldn't have time for anything else. But Polcari has always found the time for extra-curricular activities.

In high school, he earned varsity letters in football, track and wrestling.

Polcari said the personal conditioning necessary to do well in sports is similar to the discipline he has had to develop in his education.

Also during high school, Polcari actively campaigned for Ed Markey, although he supports Sam Rotondi now.

When Polcari began college at St. Anselm, he continued to pursue his political interests. Typically, Polcari thought big — he had his eye on the student body presidency from the start and in his deliberate way, did what it took to reach his goal.

First, he was elected as a school senator as soon as he began school. In February of his freshman year, he became president of his class and was named student body Welfare Committee chairman.

This committee, dealing with all aspects of the students' welfare, is one of the most powerful on campus.

With this experience behind him, he was confident that he could handle the job of student body president as a sophomore. In the election, he beat out two juniors who also wanted the job.

"It's a very rewarding experience," said Polcari of his time as president, "but it puts a lot of pressure on you."

Polcari is responsible for thousands of dollars and is privy to more information than is the average student.

"It's a very challenging time for schools in New England," said Polcari, citing problems with declining enrollment as the current major concern.

The current presidential candidate race also makes this a very exciting time, especially for the student body president of a college that has sponsored both candidate debates and individual candidate forums.

Only a sophomore in college, Polcari is already rubbing elbows with the political biggies.

"I've met every candidate," said Polcari. "It was one of the greatest experiences of my life."

Polcari has a scrapbook with several photos of himself shaking hands with various Democratic candidates. He told of a party he was at where he met Jesse Jackson.

"The first thing he asked me was, 'Are you going to vote for me?'," said Polcari.

Polcari's association with big-league politicians has given his career plans a boost.

"I would love to be an elected official," said Polcari. "I think I have a genuine concern for people and there's plenty of room for honest politicians."

If Polcari's political career in college is any indication of what he will do in the future, his prospects seem good. And Polcari seems confident about his future political career.

"My confidence rests on my ability to succeed," said Polcari, "and if I keep on succeeding I get hungrier and hungrier."

★ Contact — (Continued From Page 1)

with calls, summer training sessions will be scheduled. No requirements are necessary but keyboard familiarity is helpful.

"This is a very satisfying kind of work," Whitehouse says, relaxing back in his chair. "It's a real interaction with people. It's not just boring or the same thing — each call is different. And some are real challenges."

Whitehouse suddenly discovers he is no longer on hold. Sitting straight in his chair, he identifies himself as an operator for CONTACT. A three-way conversation regarding a future barbecue dinner begins.

The anonymous operator's brow furrows as he concentrates on translating the intonation of the speaking party's message into words.

"We're very concerned we not only relay the information accurately, but also convey the feeling," Whitehouse says during a brief lull in the conversation. "If their tone is angry or shows any other emotion, we try to get that across."

While he chats, the deaf person is keying in a long message regarding the advantages of cooking chicken over hamburgers at the future cookout. Whitehouse misses it. Unfazed, he reads a printout which records all typed words to ensure accuracy.

"We have the printer to make sure of telephone numbers and other information but we rip it up after each conversation," Thomas emphasizes. "The success of this service is largely based on confidentiality. We get calls to lovers, or by teenagers who don't want their mothers making the calls for them, or from people making inquiries into their IRA statements or other private business — they don't want to anyone else to know these things."

Both Whitehouse and Thomas did acknowledge, however, that it sometimes requires great self-control to refrain from interjecting opinions — especially during ridiculous arguments.

"Sometimes, we're tempted to make contact, but that's not what we're here for," Whitehouse says as his conversation nears its close. A final fluorescent message from the deaf caller lights up his screen: "Thank you very much...You've been most helpful...Have a nice day."

(Former Star assistant editor Susan Schneck now writes for the Transcript Newspapers)

★ House — (Continued From Page 1)

inspected the house on July 12, 1983, and found no fire hazard, but Costello agreed to disconnect the electricity and secure the building. However, some of the neighbors question how secure it really is.

"I saw kids climbing on the staging," said James Davis, a next-door neighbor to the Costello property. The scaffolding at the back of the Costello house dominates the view from the Davis' kitchen window.

Davis said he saw the kids use the staging to climb onto the roof of the house and also into the house through windows. He yelled at the children to get off the staging but they only left when he threatened to call the police.

"It's a hazard — the staging has been up since last summer," said Bertha Heitz. "And there's not always going to be someone watching for kids on it."

In the Davis' case, the Costello house is in the side yard, but the family is bothered enough by it to let the bushes grow up to block the view. Since it seems little is being done to improve the view, the foliage is their only refuge.

In the winter, with the trees bare, the Costello property is exposed for everyone to see. "We pray for snow to cover it," said Davis. "The place looks great in the snow."

★ Braves — (Continued from Page 11)

Russo and Joe Vozzella and future all stars had outstanding first years. They both hit over .300 and moved right into the starting lineup in their first year.

Frank and Matt Miccichе, playing their first year in the majors, had good years. Frank played first and third, batted .350 and did an excellent job at both positions. Matt came off the bench, contributed some big hit and big plays in the field and was the team's holler guy, keeping everybody in the games.

Last but not least was the two 10-year olds Robbie Bourque, and Jason Capodanno, both future league all stars, who contributed to this Braves' outstanding season.

For Ricky Mawn, Adam Howell and Matt Pacione, this ends their three-year Little League career. They were on three championship teams that had an unbelievable record of 47 wins and 2 losses.

★ All-Stars — (Continued from Page 11)

nobody out, and our four, five and six hitters were coming up," recalled Nutile. "I felt pretty good."

Nutile soon felt miserable. Winchester went down 1, 2, 3, then failed to threaten again for the rest of the game.

And Methuen, in the 10th, used two suicide squeezes to score a pair of runs, taking the contest 3-1.

In the final game against Wakefield, Winchester started out with an early 1-0 lead, picking up a run in the second on a walk to Peter Regan, a sacrifice from Kirkpatrick and an error on a Robbie Glynn grounder.

Wakefield wiped out that advantage quickly in the next inning, scoring three and taking the lead for good.

Winchester would tie the game in the bottom of the third, thanks to a JR Morton RBI single and an Andy Sexeny RBI double.

But Wakefield came right back in the fourth with a run to make it 4-3, then combined a double a couple walks and some untimely errors on the part of Winchester to make the score 6-3.

Winchester scored one more in the bottom of the fifth. Nason, Morton and Sean McElhinney were on with walks, loading the bases.

Jim Kavanaugh, pinch hitting, tipped the ball off the end of his bat, and the ball looped behind the pitcher with enough English on it to satisfy Minnesota Fats. While the ball spun around on the ground behind the pitcher, the Wakefield infielders vainly tried to pick it up and Nason scored.

That didn't change the picture though. Wakefield still had a two-run lead. They made it three with a run in the seventh, and the final score stood 7-4.

★ Decision

(Continued From 1)

was a prostitute at the time of the killing and that she intended to rob Karakiozis. She claimed that she was no longer a prostitute at the time of the murder and had only accepted a ride from the victim to get to the Surf Club in Revere where she worked as a nude dancer.

A date for a new trial has not yet been set.

The Winchester Star

LEGALS

Commonwealth of Massachusetts
Middlesex, ss. Probate Court
No. 540929

Notice of Fiduciary's Account

To all persons interested in the estate of **Clyde E. Jones** late of Winchester, in said County, deceased.

You are hereby notified pursuant to Mass. R. Civ. P. Rule 72 that the first and second and final accounts of **Shawmut Bank of Boston, N.A.** and **Edward C. Jones** as Executors (the fiduciaries) of the will of said deceased have been presented to said Court for allowance.

If you desire to preserve your right to file an objection to said accounts, your or your attorney must file a written appearance in said Court at Cambridge on or before the sixteenth day of August, 1984, the return day of this citation. You may upon written request by registered or certified mail to the fiduciaries, or to the attorney for the fiduciaries, obtain without cost a copy of said accounts. If you desire to object to any item of said accounts, you must, in addition to filing a written appearance as aforesaid, file within thirty days after said return day or within such other time as the Court upon motion may order a written statement of each such item together with the grounds for each objection thereto, a copy to be served upon the fiduciaries pursuant to Mass. R. Civ. P. Rule 5.

Witness, Sheila E. McGovern, Esquire, First Judge of said Court, this 6th day of July, 1984.

Paul J. Cavanaugh
Register
7/19

The Commonwealth of Massachusetts — 40545

SHERRIFF'S SALE

Middlesex, ss., May 30, A. D. 1984

Taken on execution and will be sold by public auction, on Wednesday, the fifteenth day of August A. D. 1984, at three o'clock P.M., at my office, 99 First Street in Cambridge, in said County of Middlesex, all the right, title and interest that **Elizabeth Ann Morgan** of Winchester in said County of Middlesex, had (not exempt by law from attachment or levy on execution) on the seventeenth day of April A. D. 1984, at nine o'clock and no minutes, a.m., being the time when the same was attached on mesne process, in and to the following described real estate, to wit:

A certain parcel of land with the buildings thereon situated in Winchester, Middlesex County, Massachusetts, being Lot 3 shown on "Plan of Land Hill Street, Winchester, Mass., dated May 5, 1917, Parker Holbrook, Engineer", recorded with Middlesex South District Deeds, Plan Book 259 Plan 10, bounded and described as follows:

WESTERLY by a proposed street, shown on said plan, known as Rock Aveme, one hundred six (106) feet.

NORTHERLY by Lot 4 as shown on said plan, being land now or formerly of Peter Doherty, sixty-seven and 94/100 (67.94) feet.

EASTERLY by land of owners unknown, as shown on said plan, one hundred six (106) feet.

SOUTHERLY by Lot 2 as shown on said plan, being land now or formerly of Bridget A. Brown, seventy (70) feet.

Containing about 7285 square feet, according to said plan.

Together with the right to use in common with all others entitled thereto said Rock Avenue for all purposes for which public streets are now or hereafter may be used in the Town of Winchester.

Alfred L. Jacobson
Deputy Sherriff

Terms: CASH 7/19-8.2

Stoneham Fuel Co.
DISCOUNT PRICES 98.9
Automatic Delivery at Discount Prices (if qualified) Subject to price change
Sales • Service • Installations • 24 Hour Burner Service
665-3100

CUSTOM-BUILT KITCHENS
Designed to suit your individual taste
PLUMBING • CARPENTRY • CABINETS
ELECTRIC RANGES • DISHWASHERS • DISPOSALS
BATHROOMS INSTALLED COMPLETE
Carpentry • Tile • Plastering • Plumbing • Installed to Owner's Satisfaction
Oil Burner Sales and Service • Gas Fitting • Shell Fuel Oil
Plumbing Fixtures and Supplies Sold and Installed by Competent Workmen
J.J. BLACK & SONS, INC.
25 Houghton St., Woburn 933-1947 Master Plumbers - Mass. Lic. 4487-5849
Member of Woburn Chamber of Commerce

THRIFTY RENT-A-CAR — **WHY PAY MORE?**
Full line of 1984 Chevrolets
ARLINGTON
Mirak Chevrolet Service Center
1125 Rear Mass. Ave.
646-8600
Harvard Square
1201 Mass. Ave., Cambridge
876-8900
RENTALS
Daily • Weekly • Monthly
WEEKEND SPECIALS!

PERMANENT HAIR REMOVAL
Mary M. Cipolla, *Registered Electrologists*
Newest Most Scientific Method - Medically Approved
• Advisor & Past President of Mass. Assoc. of Electrologists
• Advisor & Past Treas. American Electrolysis Association
• Recommended by Physicians and Skin Specialists
• Consultations Invited •
315 Mass. Ave. Arl. Center **643-7100** 65 Appleton St. Arl. Heights **643-7418**

The winning team behind the winning copier.

New England Copy Specialists has been the area's favorite copier support team for almost twenty years.
With a line-up that includes professional needs analysis, very competitive pricing, and superior after sale support, you can't lose with New England Copy Specialists.
MITA wins the NASA competition.
MITA's full-service copiers won the prestigious NASA contract. Twenty-six other copier companies—including Xerox® IBM® Savin® and Sharp®—couldn't match the MITA team's quality, reliability, speed and size.
New England Copy Specialists and MITA: the winning combination.
New England Copy Specialists is the area's leading MITA dealer, so you can have the best double play combination in town. Now you can have intelligently designed, reliable copiers from MITA, and professional, experienced support from the Copier Professionals.
Free gift for a tryout!
You'll get a beautiful digital desk clock and picture frame just for trying the advanced MITA 312 full-service copier. For a free, no obligation demonstration—and your free gift—call today!
NECS
NEW ENGLAND COPY SPECIALISTS
The Copier Professionals
39 Sixth Road, Woburn, Massachusetts 01801
935-4340

Starting This Week Your Doctor is Waiting.
Introducing Care One Doctors of Arlington. A new kind of health care for our neighborhood. It means primary care specialists practicing family medicine from 8 AM to 9 PM every day (Sundays, too), with lab and X-ray conveniently on site.
We're ready to care for your general medical needs - - urgent or routine. To treat a cut or sprain; to provide a complete physical examination. To treat your husband's high blood pressure or your daughter's nagging cough.
Care One Doctors. We're glad to be a part of the neighborhood. Call 641-2000 for an appointment, or just walk in.
Care One Doctors
Care One Doctors
868 Massachusetts Avenue, across from Arlington High School

Your Dog Can be Trained
Proven methods of individual instruction for dogs of all ages will produce an obedient dog controllable at a distance. One-on-one with experienced trainer. Free evaluation.
Dick Porter
861-6431

Give Yourself a Gold Medal!

DIET CENTER
Summer Olympics '84
SPECIAL!
America's No. 1 HEALTHY Diet
Lose 15 to 17 lbs.
3 WEEKS $99
Diet Center Counselors really care because they have been there.
DIET CENTER
Woburn 3 Kilby St. 938-8640
Reading 580 Main St. 944-3031

Community Calendars

Features:
Travel 2B
Crossword 3B
More Listings 3B
Classified:
Autos 10B
Real Estate 6B
For Sale 4B
Help Wanted 11B

The Arlington Advocate, The Winchester Star, and The Belmont Citizen — July 19, 1984

Catching Some Rays And A Few Zs

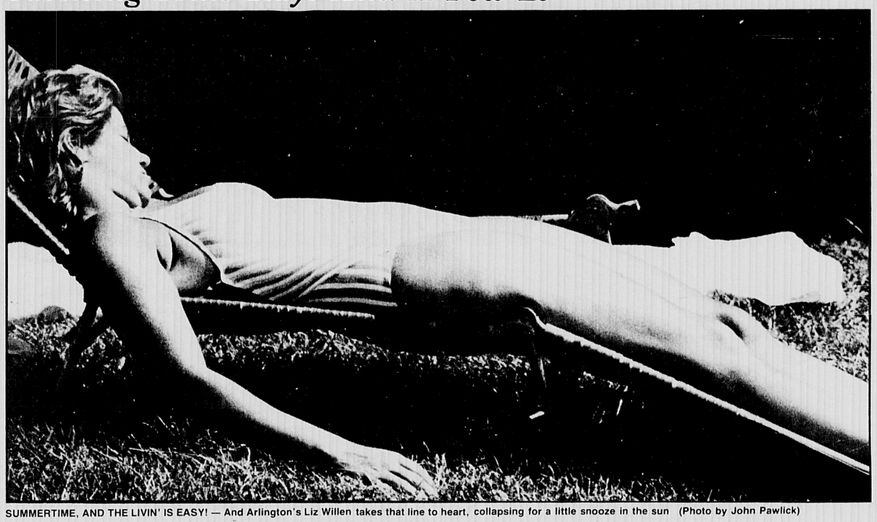
SUMMERTIME, AND THE LIVIN' IS EASY! — And Arlington's Liz Willen takes that line to heart, collapsing for a little snooze in the sun (Photo by John Pawlick)

Friday

All of the events which appear in the following Calendar listings are open to the public regardless of residence.

ARLINGTON

Children's Theater
Children's Theater performance of the "Three Little Pigs," Arlington Sports Center, Summer st., 1 p.m.

"Wuthering Heights"
Movie "Wuthering Heights", Fox Library, Mass. ave. at Cleveland st., 2 and 7:30 p.m. Free.

OTHER

Castle Hill Tour
Tour of the Great House, Castle Hill, Ipswich. Also July 22, 27, 28, 10 a.m. - 2 p.m. $4. 356-4070 for information.

Youth Theater
July 20, 21, "The King and I," Lexington Youth Summer Theatre IV, Kennedy Hall, St. Brigid's Church, 1997 Mass. ave., Lexington, 7:30 p.m. Proceeds to charities. Tickets at door, $2.50. 862-9317 for information.

Drum Corps East
July 20-21, drum and bugle world open competition, Manning Bowl, Lynn. 246-2120 for ticket information.

Organ Concert
Pipe organ concert, Hammond Castle Museum, 80 Hesperus ave., Gloucester, 8:30 p.m. 283-7673 for reservations.

Singles Dance
Suburban Singles-sponsored dance, Burlington Knights of Columbus, 130 Lexington st., 8:30 p.m. - 12:30 a.m. $4 for non-members, $3 members. 272-2765 for information.

Saturday

ARLINGTON

Car Wash
Car wash to benefit Arlington Assembly 36 of the Rainbow Girls at the Arlington High School front parking lot, 9-3.

WINCHESTER

Blood Pressure
Winchester Red Cross blood pressure clinic at the chapter house, Church st., 10 a.m. - 12 p.m. Free.

OTHER

Widowed Club
Seton Club for widows and widowers monthly dance. Blessed Sacrament Church Hall, 14 Summer st., Saugus, 8-midnight. For information write P.O. Box 1021, Saugus 01906.

Archaeology Talk
National Park Service archaeologist will tell about excavations at Wellfleet and plans for New England projects, including at Minuteman National Historical Park in Concord. At Museum of Our National Heritage, 33 Marrett rd., Lexington, 2-4 p.m. Free. 861-6559 for information.

Westbridge Exam
Entrance exam for Westbridge School, independent school for boys in grades 7-12, 20 Pelham rd., Lexington, 10 a.m. - 12 p.m. 861-1099 for information.

Scottish Singers
Folk Song Society of Greater Boston concert by Scottish singers Cilla Fisher and Artie Trezise, at First Church Congregational, 11 Garden st., Cambridge, 8 p.m., $5.50. 965-6602 for information.

Sunday

OTHER

Longfellow Concert
Free concert on grounds of Henry Wadsworth Longfellow's house, 105 Brattle st., Cambridge, 3-4 p.m. Every other Sunday through Aug. 19. 876-4491 for information.

Wampanoag Ceremony
Wedding ceremony at the Wampanoag Summer Encampment at Plimoth Plantation, 9 a.m. - 5 p.m. $5.50 adults, $3 children. 746-1622 for information.

Monday

ARLINGTON

Children's Day Camp
July 23 - Aug. 3, Fidelity House, for ages 6 to 13, 8:15 a.m. to 4:30 p.m.

BELMONT

Preschool Day Camp
July 23 - 27, Fidelity House, weekdays, 9 to 12.

Children's Stories
Belmont Library, 10:30 a.m.

OTHER

CPR Class
Cardiopulmonary resuscitation class, July 23 or Aug. 15, 22 and 29, Choate Hospital, 21 Warren ave., Woburn, 7-10 p.m. 933-6700 to register.

Tuesday

ARLINGTON

Family Movie
"Snow White," Arlington Sports Center, sponsored by Arlington Rotary Club, 8:15 p.m.

Hotshot Competition
Pepsi-Cola/NBA Hotshot Competition, Ottoson Junior High School, 2 p.m. for information call Arlington Recreation, 643-6700.

Story Hour
Fox Branch Library, for 3- to 5-year-olds, 10:30 a.m.

Family Movie
"Snow White", Arlington Sports Centr, sponsored by Arlington Rotary Club, 8:15 p.m.

First Aid
First aid class, Tuesdays July 24 or Aug. 14, 21, 28, 7-9:30 p.m. Symmes Hospital. 646-1500, ext. 2029, to register.

Children's Films
Robbins Library, 10:30 a.m.

BELMONT

Poetry Workshop
Discussion and reading of poetry by local poets, led by Gertrude Eyges, at Belmont Memorial Library's Flett Room, 11 a.m. - 12:30 p.m. Free. Continues July 31 and Aug. 7. 489-2000 for registration.

WINCHESTER

Storytime
Winchester Public Library, for ages 2½ to 5, 10:30 a.m.

OTHER

Christian Concert
Continental Singers and Orchestra concert of contemporary Christian Music, Grace Chapel, Worthen rd., Lexington, 7 p.m. Call 862-6499 for ticket information.

Olympics Future
Panel discussion on "The Future

(Listings- Page 3)

Travel

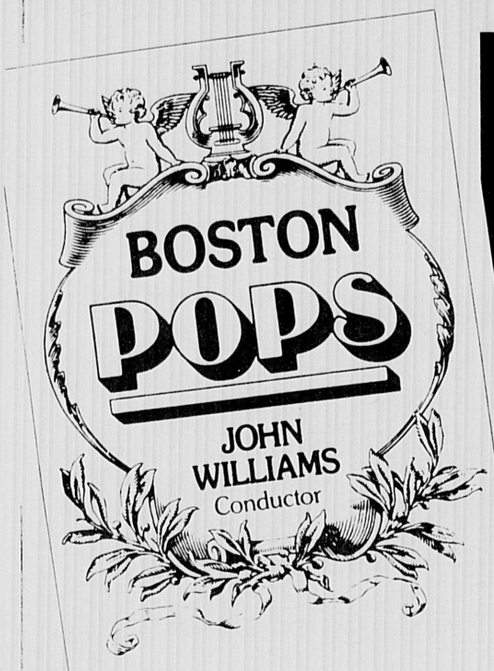

The
Boston Pops
Esplanade Orchestra

July 1984

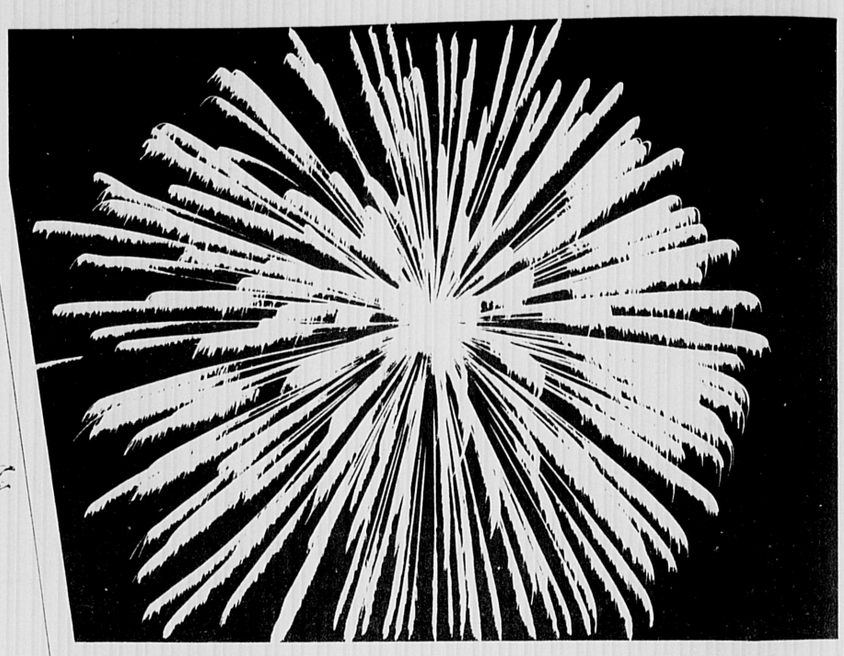

Patriotic Overnight Stake-Out

A Camping Trip To The July 4th Pops Concert

By S.B. Borenstein

When I informed my friends of my July Fourth plans, some of them were convinced I was crazy.

I may be crazy, but I won't be alone, I told them. On July Fourth, I joined nearly 200,000 people at Boston's Esplanade to hear John Williams and the Boston Pops Esplanade Orchestra.

The fact that I was on my feet as the orchestra played a rousing rendition of "Stars And Stripes" was not what my friends thought strange.

Nor did my friends find it strange that I stayed on the Esplanade most of the day working on a tan.

However, my friends were sure my sanity had gone when I left my home on July 3 to camp out on the oval behind the Hatch Memorial Shell. A thunderstorm had finally subsided, I packed my camping gear and early that evening headed toward the MBTA.

I was determined to get a front-row seat. And despite a rough night, loud radios, bright lights and the hot sun, the camping trip was worthwhile.

Not all of my friends ridiculed my plans — four of them joined me at the Esplanade that evening. Three of them showed up about 8 p.m. and staked out ground for the rest of us. Jim, Aimee and Ben picked the northern corner of the front row — the same place the three of them had camped out the previous year.

Denise and I showed up two hours later. Camping overnight at the Esplanade was a new experience to us. We soon found out that peace and quiet are not easy to find on the Esplanade — even at 2 a.m.

It was noisy and hectic because our little fivesome was not the only group at the MDC park. One group of at least 20 people came five days early — it was a tradition these people had started five years ago.

The ever-present blare of stereos playing hard rock music at all hours of the night was enough to keep even the most hard-of-hearing camper awake.

And if the noise wasn't enough, we had to cope with bright stage lights. Eighty feet directly above us stood a giant set of klieg lights. Those lights, just like the Led Zeppelin on the radios, were still at full intensity when I finally (somehow) drifted to sleep. Even though my head was covered with a blanket and the top of the pup tent, the lights kept creeping under my eyelids.

On normal vacation days I like to sleep late till 9 or 10 a.m. On this holiday I rose, poked my head out of the cozy pup tent, and stared outside.

It was a beautiful sunshine-filled day. People were milling about, the birds were chirping, one radio was on, and I was hungry. Another one of my friends woke up and then another. The three of us walked about, stretched our legs and chatted with neighbors. Figuring it was 7 or 8 a.m., we started asking our neighbors if they knew what time it was. No one seemed to know.

Finally an MDC police officer obliged us: It was 5:15 a.m.

I tried to go back to sleep, but the hustle-bustle and bright sun outside made that impossible. Fifteen minutes later, when the two late-sleepers of our group awakened, we started breakfast.

Munching on soggy Raisin Bran immersed in milk (which had been kept somewhat cool in an itty-bitty cooler), I lost most of my appetite.

Three of us then left for Charles st. and the fancy shops. We all had different goals. My goal was to buy a couple of newspapers. Denise wanted a croissant, Ben some juice.

Actually, we all wanted something liquid. Although it was only 8 a.m., our throats were parched by the oppressive sun.

With a bag full of goodies from a local grocery, we headed back to the Esplanade, which was already packed with hundreds of nearly naked bodies baking to a crisp.

It was time for us to work out our elaborate shift schedule, where everyone got a chance to leave the Esplanade to shower, clean up, and just get out of the hot sun. First, Jim, Aimee and Denise would leave. When they returned hours later, Ben and I would get a chance to cool off.

So early that morning it was just Ben and I. Soon Ben went off socializing and I was left to guard the 40 square feet we had claimed the previous day. I was a pretty poor guard: I fell asleep while reading a book, only to be awakened by Ben, who informed me that an hour had passed and it was my turn to stretch my legs.

It was about 11 a.m. and everybody in the park was sociable. If you had gotten the same people together at 2 a.m. in downtown Boston, everybody would have been suspicious of each other. But since it was the Esplanade on the Fourth of July everybody was friendly and having fun.

I played chess with a total stranger — something I'll never do again. I'll never do it again, because when you play a total stranger you don't know if your opponent is a master at chess. He was and I lost.

There were at least six different games of Trivial Pursuit going on that day. There were about 20 backgammon sets open and even more decks of cards being shuffled.

But for every game-player on the grass, there were four sunbathers. After awhile even the most fervent sunbather realized that trying to keep from turning crimson was a losing battle.

The temperature climbed past 90 and was inching up toward 100.

Relief was needed. It came for me in the names of Sharon and Julie. These two women had come to relieve Ben and me. I made a hasty exit to a friend's air-conditioned house.

As soon as I got to his house, I said the word that had been on my lips for two hours: "shower."

After 30 minutes of pure heaven under a stream of cold water, I felt like a new man — ready to take on the hot sun, the crowd and the Boston Pops Esplanade Orchestra.

I returned to find that the sun was

(Pops- Page 3)

★Pops

(From Page 2)

also feeling stronger. After 20 more minutes of the hot sun, I once again needed relief. This time the MDC provided it.

On Storrow Drive, the MDC set up a couple of water hoses. Volunteers sprayed anyone who came near.

After being doused a few times, I decided that the MDC was a humane governmental agency.

The 8 p.m. concert was slowly approaching and our group of five people had expanded to about 15. Friends decided to join us in our front-row spots. Of course these friends brought even more friends with them.

And in front of us stood cameras from the three TV stations, with their reporters desperately trying to look cool and cute, while being harassed by teenagers.

And at 8 p.m. the time had come. John Williams hopped onto the Hatch Shell and the music started.

It was worth the wait.

After some Bach, Irish folk music, and a patriotic sing-along, the crowd heard what it was waiting for: "The 1812 Overture."

The crowd rose to its feet and cheered to the opening strains of Tchiakovsky's overture.

Why 200,000 Bostonians go nuts over some Russian music on American Independence Day was clearly obvious. The orchestra played its heart out and the howitzers, church bells and fireworks during the overture's finale was enough to whip the crowd into a frenzy.

And the frenzy only got wilder when Williams launched into John Phillip Sousa's "Stars And Stripes" for his third and final encore.

Like everyone, I was on my feet. But unlike most of the crowd, I waved my hands pretending that I was conducting the orchestra along with Williams. Unfortunately a local TV station noticed me, and I made that evening's news.

Despite the unwanted television coverage, I enjoyed the concert and 30 minutes of fireworks that followed.

That made the previous night of restless sleep worthwhile.

I'll be back on the Esplanade on July 3, 1985. Save the north corner of the front row for me.

★Listings

(From Page 1)

of the Olympics Games," Kennedy School Arco Forum of Public Affairs, Harvard University. Free. 8 p.m. 495-1380 for information.

Troubador Concert

Balladeer David Mallet concert for Arts in the Parks at the Jackson Homestead, 527 Washington st., Newton Corner, 7:15 p.m. Homestead tours from 6-7 p.m. $1.50 adults, 75 cents seniors, 50 cents children. Sponsored by Newton Parks and Recreation Dept.

Wednesday

ARLINGTON

Sight Reading

Arlington Philharmonic Society sight reading, First Parish Unitarian Universalist Church, 630 Mass. ave., 7:30 p.m. 235-3238 for information.

BELMONT

La Leche League

Discussion "Toddlers". Bring a snack. Wellington Tot Lot, 9:30 a.m. Call Robin, 489-2311, or Sherry, 484-2276 for information.

WINCHESTER

Bird Show

Audubon demonstration of birds of prey, Winchester Public Library, for grades kindergarten through grade 6, 2 p.m.

Outdoor Concert

Barbershop quartet concert on the Duck Pond, sponsored by Winchester Recreation, 7:30-9:30 p.m.

OTHER

Non-fiction Writing

Discussion of non-fiction writing by Megan Marshall and Luigi DiFonzo, Lamont Library Forum Room, Harvard University, 7:30 p.m. Free. 495-2921 for information.

Thursday

ARLINGTON

Kids' Track Meet

DAV Track Meet, Arlington High School, 6 p.m. For information call Arlington Recreation, 643-6700.

BELMONT

WINCHESTER

"Great Expectations"

1947 classic film version of "Great Expectations," Winchester Public Library Meeting Room, 80 Washington st., 2 and 6:45 p.m. Free.

Pajama Storytime

Winchester Public Library, for ages 2½ to 5, 7 p.m.

Brass Concert

Cloister Garden Concert with Lenox Brass Quintet, "Bewitching Music for Brass," at Parish of the Epiphany, 70 Church st., 8:30 p.m. $3.50 adults, $2.50 students under age 21. 729-1922 for information.

OTHER

Mid-East Update

Forum on the Middle East, sponsored by Mobilization for Survival at Cambridge Public Library, Central Square Branch, 45 Pearl st., 7 p.m. Free, 354-0008 for information.

Cataracts Talk

Discussion and question period on cataracts, Massachusetts Eye and Ear Infirmary 7th floor, 12:30 - 2 p.m. Free. 523-7900, Ext. 2544 for information.

Upcoming

ARLINGTON

Exhibit

Exhibit of antique Boston theater programs featuring famous stars, Fox Library, East Arlington, through July.

Preschool Day Camp

July 30-Aug. 3, Aug. 6-10, Aug. 13-17. Fidelity House, weekdays, 9 to 12.

Children's Day Camp

Aug. 6-17. Fidelity House, for ages 6 to 13, 8:15 a.m. to 4:30 p.m.

Story Hour

July 31, and Aug. 7, 14, 21, 28, Fox Branch Library, for 3- to 5-year-olds, 10:30 a.m.

CPR Recertification

July 31, CPR recertification class, Symmes Hospital, 6:30 - 10:30 p.m. 646-1500, ext. 2029 to register.

CPR Course

July 30, or Aug. 1, 8 and 15. Basic Cardiopulmonary resuscitation course, Symmes Hospital 7 - 10 p.m. 646-1500, ext. 2029, to register.

Children's Films

July 31, Robbins Library, 10:30 a.m.

Magic Show

July 31, The Great Carota Magician, Arlington Sports Center, sponsored by Arlington Sons of Italy, 10 a.m.

Family Movie

July 31, "Peter Pan, Arlington Sports Center, sponsored by Arlington Rotary Club, 8:15 p.m.

Playground Picnic

Aug. 10, Playground awards picnic at Arlington High School, sponsored by American Legion Post 39 and the Arlington Lodge of Elks, 11 a.m.

Storytelling

Aug. 17, Performance of West of The Moon storytellers, Arlington Sports Center, 10 a.m.

Kids' Fair

Aug. 21, Final Day Fair, Arlington Sports Center, sponsored by Arlington Recreation, 12:30 p.m.

Family Picnic

Aug. 1, Menotomy Rocks Park, 3-8 p.m. For information call Arlington Chamber of Commerce, 643-4600.

Kids' Craft Fair

Aug. 2 for children in grades 1-8 at Robbins Library, 10 a.m. Preregistration by July 30 at Robbins Library or Arlington Recreation playgrounds.

Swim Lessons

Aug. 6, Reservoir Beach Swim classes for children 4 and older, 10:15 a.m. or 2:30 p.m. Advance registration at Arlington Recreation, Summer st.

Story Hour

Aug. 1, 8, 15, 22, 29 Robbins Library and Dallin Branch Library, for 3- to 5-year-olds, 10:30 a.m.

Seniors' Brunch

Aug. 5, Symmes Hospital senior citizens' brunch and talk on medical practices around the world, 1-3:30 p.m. $3, 646-1500, Ext. 1426 for reservations.

Byrne Benefit

July 27-29, Softball tournament for men's teams. Kelly Byrne Open to benefit scholarship fund for Kelly Byrne whose father was killed last September in Boston. To enter teams call Robert Havern, 648-3700.

Byrne Dance

July 28, Dance to benefit Kelly Byrne Scholarship Fund. 8 p.m. - 1 a.m. Tickets at door. $5. 643-3700 for information.

BELMONT

Children's Stories

July 30 and Aug. 6, Belmont Library, 10:30 a.m.

Read Aloud

Aug. 1, 8, Belmont Library, for children in second grade and older, 2:30 p.m.

WINCHESTER

Mother Goose

Aug. 14, Mother Goose in person, Winchester Public Library, 10:30 and 11:30 a.m. Registration begins July 24.

Outdoor Concert

Aug. 1, concert by The Solution, sponsored by Winchester Recreation on the Duck Pond, 7:30-9:30 p.m.

Nature Program

Aug. 1, Winchester Public Library, nature program for kindergarten through grade 6, 2 p.m.

"Moby Dick"

Aug. 9, 1956 film classic "Moby Dick," Winchester Public Meeting Room, 80 Washington st., 2 and 6:45 p.m. Free.

"Lost Horizon"

Aug. 2, 1937 film classic "Lost Horizon," Winchester Public Library Meeting Room, 80 Washington st., 2 and 6:45 p.m. Free.

Comedy

Relative Values, a 3-act comedy by Noel Coward. Presented by students of Tufts University. Directed by Christopher Arnott. Parish of the Epiphany, Church st., 8 p.m. Tickets, $4, available at the door. Info. & reservations call 729-2137.

OTHER

Red Cross Classes

July 31-Aug. 23, Standard First Aid, Tuesdays and Thursdays, 6-9 p.m.; July 25, 26, Aug. 7, 8, 21, 22, Standard First Aid Multimedia, 8:15 a.m. - 12 p.m.; July 24, 26, Aug. 6, 8, 20, 22, 27, 29, Cardiopulmonary Resuscitation, 6-10 p.m. Cambridge Chapter, American Red Cross, at 9 Waterhouse st., Cambridge. 354-7800 for information.

"Pirates of Penzance"

July 20, 21, 27, 28, "Pirates of Penzance," Cambridge Rindge and Latin School Drama Dept. at Cambridge High School Arts Center, 459 Broadway. All shows 7:30 p.m., plus 2:30 on July 28. 498-9202 for information and reservations.

Business Women

Aug. 8, 9, conference for present and prospective women business owners at Sheraton Tara, Framingham. For pre-registration and information call or write Small Business Administration, 150 Causeway st., Boston, 02114. 223-3737.

First Aid

Aug. 1 or Aug. 13, 20 and 27. Choate Hospital, 21 Warren ave., Woburn, 933-6700 ext. 377 or 378 to register.

Thompson Island

Weekday evenings and Sundays, tour of Thompson Island led by naturalist. Boat leaves from Long Wharf. $6 adults, $5 children. 227-7190 for information.

Newburyport Festival

July 28-Aug. 5, Newburyport Yankee Homecoming featuring parades, concerts, banjo contest, barbecue, bed race, chess tournament, flea market, sports events, bike race, sales, airplane rides and more.

Weekly Crossword Puzzle

Edited by James C. Boldt and Joyce Nichols Lewis

©1984 Los Angeles Times Syndicate

This crossword is sponsored by Dudley Fuel Co.

By William Canine

ACROSS

1 Tom-toms
6 Trap shooting
11 Unlucky person
16 Biblical mountain
17 January, to Juan
18 Jonathans
20 Site of the Alhambra
21 Jeweler's weight
22 Carpenter's punch
24 Designer's signature
25 Tear follower
27 Roe source
29 Backward: Prefix
30 Clerics
31 Juan's counterpart
32 Famed musical brother
33 At last, in Arles
34 Small cube
35 Total disorder
40 One, along the Seine
41 French dramatist, 1831-1908
44 Actress Del Rio
45 Lots
48 Minx
50 Nucleic acid
51 Chopin opus
53 Sense of guilt
56 Get through to
58 General wear?
62 Confess
63 "—— Sanctum"
65 Have a ——!
67 Honshu port
68 Katharine, to friends
69 Pinta's partner
70 Ukrainian city
71 Annabel Lee's creator
72 Genesis location
74 Certain South Africans
76 Barnstormer's vehicle
77 Mt. Olympus resident
78 Bradley or Hart
80 Porticos
82 Adriatic port
84 Twelve dozen
86 Building addition
87 Acting name of fame
88 "To your health!"
91 Dancer Duncan
94 Study of birds' eggs
98 Sass
99 Pieman's supplicant
102 Glasgow denial
103 Utilities customers
106 Evil, in Evian
107 —— capita
108 Public place
110 Excellence
111 Cuckoopint
113 Musical ending
114 Four-time British Open winner
115 Babbling
117 Brooks
119 Moon sights
121 Music lover's must
122 Crow
123 Powerful beams
124 Big curves
125 Run away together
126 Eared items

DOWN

1 More colorless
2 Indian lady
3 Russian range
4 Like a wet hen
5 Sports arenas
6 Performer in a duet
7 Word with sack or weed
8 Poet's before
9 Periods
10 "... —— own self be true."
11 Carriage
12 Price agcy.
13 Church feature
14 Actress Terry
15 Placid
16 Asian peninsula
19 Colorless compound
20 Garden blooms, for short
23 Over and under follower
26 Entertainer Newman
28 Revolt
35 Fabulous feline
36 Church dignitary
37 —— Lisa
38 Goosefoot family herb
39 Early presidential retreat
42 Red Sea vessel
43 "—— Town"
46 Piece of poesy
47 Work place
49 Top classmen
52 The Blue Jays' home
53 Hogarth's "The —— Progress"
54 Hide from
55 Middle, in Montmartre
56 Towers
57 —— Angels
59 Drinks excessively
60 Somewhere around
61 Memorable Pee Wee
64 Dir.
66 Gardner
73 Keeps after
75 —— a kiss
76 Port of departure for 69 Across
77 Eagerness
79 Before cycle
81 "Ye —— Shoppe"
83 June words
85 Loose robe
87 Renowned
88 Chubby
89 Stair features
90 Function
92 Go on a spree
93 Comeback
95 Wild asses
96 Astronomers, often
97 Lambs
100 Adult insects
101 Predictor of a sort
104 Ceremonies
105 Awakens
108 Aspect
109 Anon
112 Plant
113 Show approval
116 By birth
118 Card game
120 Crude

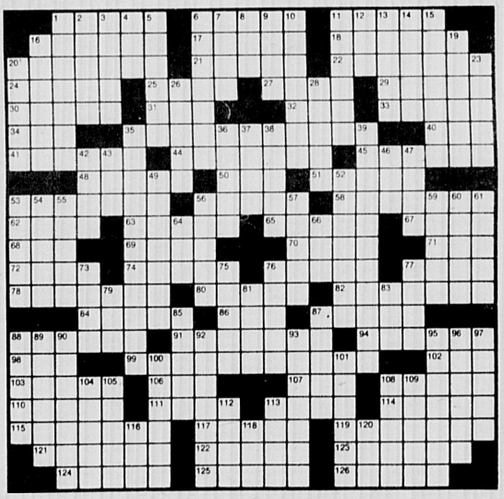

(Solution to this week's puzzle on page 2)

Don't Miss

DUDLEY FUEL CO's

Special "Summer Fill Discount Plan"*

Why? To help us provide better service to you by controlling inventory costs, before the cold weather hits. Now is the time to let us save you money by using this generous discount. Offer good from now until August 31st, 1984.

Call for details

643-3385 DUDLEY FUEL CO.

43 Dudley St.
Arlington

DUDLEY

For over 45 years thanks to you

(*applies to present & new home heating accts. only)

Classified 729-8100

Deadline Tuesday 4 p.m. 3 weeks in 3 newspapers — Arlington Advocate, Winchester Star, Belmont Citizen.

Garage Sales

House Contents

DON'T SELL it to anyone until you've had it appraised! (Including your yard sale items.) We also run estate/yard sales (antique through contemporary). Dorothy, 275-7793. 7.5 TF

ARLINGTON

MOVING SALE. Everything must go — rain or shine. July 21st and 22nd, 19 Lewis Avenue. 7.19

291 SUMMER Street, July 21st, 10 a.m.-4 p.m. Raindate: July 22nd. No early birds. 7.19

JULY 21ST & 28th, 38 Tanager Street, 9 am-dusk. Refrigerator, tools, clothes, piano, bikes, toys, books, table, chairs, antiques, bric-a-brac. 643-1351. 7.19

HUGE YARD Sale. Sunday, July 22nd, 9 am-3 pm, 79 Beverly Road, off Mystic Street. Great selection of household furniture, kitchen utensils, appliances, children and adult clothing, and much more! 7.19

SATURDAY, JULY 21st. Sunday, July 22nd, 9 am-4 pm. 99 Beverly Road, off Mystic Street. No early birds! 7.19

YARD SALE. 18 Highland Avenue, Saturday, July 21st. 8 a.m.-noon. Rain or shine. Furniture, houseware. 7.19

YARD SALE, 159 Jason Street, Saturday, July 21st, 9-noon. Raindate: Sunday, July 22nd, 9-noon. Furniture, kid's stuff, etc. 7.19

MOVING SALE. Saturday, July 22nd, 8 a.m.-2 p.m., 18 Fordham Street. Living room set, bedroom set, kitchen set, refrigerator and misc. 7.19

BELMONT

YARD SALE. July 21st, 22nd, 10 a.m.-5 p.m., 56 Sycamore Street. Clothing, appliances, some furniture, much more. 7.19

YARD AND Antiques Sale. Crystal lamp with prisms, limoges, silver, Oriental and hooked rugs. Must sell 8x12 Tabriz, $3200 or best offer. Brass, clothes (children and adult), other items. Saturday and Sunday, 9 am-3 pm, 20 Clarendon Road. 7.19

YARD SALE. Furniture, clothes, household, records, books, jewelry. Saturday, July 21st 10-4. Sunday raindate. 45 Lesley Road. 7.19

CHOICE SALE. 10 - 3, Saturday, July 21st (raindate July 22nd). Lawndale Street. Pingpong table, childlife swingset, furniture, many quality items. No sales to early birds. 7.19

Garage Sales

WINCHESTER

GARAGE SALE Extraordinaire! Something for everyone. New gifts, old treasures. Rain or shine. Saturday, July 21, 9 a.m.-4 p.m. 49 Yale Street. 7.19

FARM HOUSE garage sale. 38 Hutchinson Road, Winchester. Saturday, July 21st, Sunday, July 22nd, 9:30 am-4:30 pm. No early birds. Collectibles, old furniture, bikes, toys, clothes, bedspreads, books, baskets. All contents in good condition. 7.19

SATURDAY 21st 9 - 3. Mini-trampolines, antiques, furniture etc. 2 Hillcrest Parkway. 7.19

YARD SALE all household items. Saturday and Sunday, 21st and 22nd. 9 - 3. 21 Thornberry Road. 7.19

MOVING SALE. Saturday, July 21st, 9 a.m.-2 p.m., 23 Glen Green (off Church Street). Furniture, kitchenware, TV's, knick-knacks, glassware, curtains, toys, games, books, magazines and more! Rain or shine. 7.19

OTHER

YARD SALE. Saturday, July 21st 10 a.m.-5 p.m. Raindate July 22nd. 31 Paris Street, Medford. Comic books, paperbooks, records, toys, jewelry, clothes, glassware, etc. 7.19

YARDSALE. JULY 21st. 1 - 4pm. Sunday July 22nd 11 - 4pm. Clothes, stuffed animals, old books and miscellaneous. 106 Waverly Avenue in Watertown. 7.19

For Sale

ALUMINUM STORM windows for sale. Completely installed $27.95, storm doors, $95. Screen porch enclosures. Free estimates. 641-0411. Call anytime.

WINCHESTER HISTORY. Copies of the 144-page Winchester Star Centennial edition of September, 1980, are for sale at $1 each at Star Printing Center, 3 Church st., Winchester. Nineteen chapters tell about the institutions and people of Winchester from the present and past.

CARPET REMNANTS from our remnant room. Save from $50 to $70. Room devoted entirely to remnants. Famous mills, Bigelow, Lee, Philadelphia, Masland, Trend, Gulistan. All colors and fibers. Hundreds to choose from. Excellent for bedrooms, halls & stairways. Duffy Carpet, 965 Mass. Avenue, Arlington.

FULLER BRUSH Agent will take phone calls and deliver in local areas. Call 646-6785.

For Sale

BABY AND kids' furniture, toys. Maternity and kids' clothes. Bought, sold, consigned. Tuesday through Saturday 10-4 p.m., or by appointment. Mother Goose Kids Shop, 156 Rindge Avenue, Cambridge. 354-8000 - 868-9664.

KIDDY LITTER, 253 Walnut Street, Newtonville buys and sells swelegant new and used clothes for infants and children. 527-7997.

CHILDREN'S AND maternity nearly-new clothing, toys, juvenile furniture, baby equipment bought, sold, consigned. Monday-Friday 10-4, Saturday 10-3. The Parent Connection, 1210 Massachusetts Avenue, Arlington, 641-2229.

DOLL HOUSES and miniatures, largest selection in Boston area. Enchanted Cottage, 2512 Mass Avenue, North Cambridge. 491-8818, Wednesdays 10 a.m.-3 p.m., Saturdays, 1 p.m.-5 p.m., and Sundays 2 p.m.-5 p.m. 12-22/TF

The In Place
5 Bartlett Avenue
Belmont, Mass.

ANTIQUES AND collectibles, glass, porcelain, and small furniture. 489-4161 2.16TF

HEDSTROM BABY carriage/stroller. Sturdy, good condition. 721-2770. 7.5/7.19

L.C. SMITH electric typewriter, perfect condition, $60. Mosiac coffee table, 58x15½", $50. 643-3329. 7.5/7.19

Swimming Pools

MUST CLEAR immediately! Factory reconditioned rectangular Kayak swimming pools. Structural guarantee. Financing available. Unbelievable prices while they last! Kayak Manufacturing Corporation, toll free 1-800-THE-POOL, ext 399 7.5/8.23

Cabbage Patch

DOLLS HANDMADE. Adorable, adoptable, $25 and $35. Call 646-2053. 7.5/7.19

ELECTRIC STOVE. Hot Point, pink, good condition, $25. 721-1122. 7.5/7.19

WINDOWS, 6 3'x4' roll-out awning windows. $25 each. 646-3893. 7.5/7.19

HOSPITAL BED, electric. In excellent condition. $375, firm. Call between 4-6 pm, 484-9188. 7.5/7.19

TWELVE FOOT fiberglass runabout, 35HP Evinrude motor, electric start, in water, new trailer, excellent condition. $1200. 646-6799 or 861-6032. 7.5/7.19

VW TIRES, terrace furniture, flower boxes, radios, animal prints and odds and ends. Moving, must sell by 8/1. Please call 729-3744 after 5 p.m. 7.12/7.26

Inflatable Boat

NEVER USED. Includes oars, life preservers, bellows, $30. Beautiful rugs, chocolate-brown, 11x12, $35; pearl white, 10x12, $75. 641-1255, 6-10 p.m.-9 p.m. 7.5/7.19

ROSEWOOD COUCH $60; rosewood and glass coffee table, $50; ice cream parlor dinette set, 2 chairs, $50; red wool oriental style rug, $50; assorted small red wool rugs, $10. 641-0140. 7.5/7.19

For Sale

MOVING SALE. Refrigerator, freezer, dishwasher, air conditioner, drapes, miscellaneous items. 628-3181 after 6 p.m. 7.5/7.19

Office Furniture

MOVING, SELLING office equipment, desks, file cabinets, reception furniture, couch, chair, table, etc. Some beauty supply equipment, also. Call 641-1563. 7.5/7.19

86" SOFA, shading of gold and avocado. Excellent condition. $200 or best offer. 643-2191, after 5 p.m. 7.5/7.19

THIRTEEN FOOT Coleman canoe, new for $175. Call 646-6799 or 861-6032. 7.5/7.19

QUEEN SIZE fruitwood bedroom, headboard, frame, boxspring, 2 drawer night stand, 9 drawer bureau with large mirror, 5 drawer chest. Excellent condition. $1200 or best offer. After 5 pm, 484-6280. 7.5/7.19

QUEEN SIZE Pecan bedroom, headboard, frame, nightstand, bureau, chest, 2 large mirrors. All in good condition. $900 or best offer. After 7 pm, 484-1320. 7.5/7.19

THREE BLACK and white formica chests, $165. One wood frame bed with two drawers, 643-4696. 7.5/7.19

COUCH, FRENCH provincial fruitwood frame, eggshell. Excellent condition. $300. 489-0268. 7.5/7.19

SOLID OAK dining table. Round pedestal base, leaf never used. Best offer. 492-2569. 7.5/7.19

Gas Range

EXCELLENT CONDITION. 30". Four burners, white. $100. 646-3192 or 253-2093. 7.5/7.19

QUEEN SIZE Serta Signature II. Excellent condition. 3 years new. $200. 861-8776, after 4 p.m. 7.12/7.19

Canon Camera

FT-QL f1.2 LENS plus case. Excellent condition. $125. 489-3472 7.12/7.26

MATCH STICK window shades. 20 new, 24" wide. $3.50 each. Call 861-8776, after 4 p.m. 7.12/7.19

Bunk Beds

MAPLE, WITH springs/ bed boards. $150. Call 729-0377. 7.12/7.26

DINING ROOM table, walnut, 4 leaves. Excellent condition. 4 chairs, $550. Walnut sideboard, $750. Will sell separately. Duncan Fife dropleaf $75. 484-5929 7.12/7.26

60 METAL folding chairs. Take the lot for $100. Double bed with new box spring, $125. 484-4141. 7.12/7.26

MAUVE BRIDESMAID gown. Used only three hours. Perfect condition. Was $135, asking $75. Call 648-7727. 7.12/7.26

SOFA AND high back chair with ottoman, flowered fabric. Best offer. 729-0453. 7.12/7.26

Dining Set

THREE PIECE: Table, hutch and bufffet. No chairs. Fruit wood, contemporary. Good condition. $200. 923-1631, 5 p.m.-7 p.m. 7.12/7.26

For Sale

HOUSEHOLD FURNITURE dining, living, and bedroom. Excellent quality and condition. Call Syed, 641-1287, 9 a.m.-9 p.m. 7.12/7.26

BLUE KERMAN rug. Approximately 9x12, wide floral border and center medallion matching. $3100. Call 729-3654 after 5 pm. 7.12/7.26

PLATFORM BED, King size with drawers, $300; three piece bedroom set, $150. 729-7945. 7.12/7.26

FRIGIDAIRE REFRIGERATOR; two lamps; coffee table; curtains, drapes. All excellent condition. Best offers. 863-0746, mornings; 272-0943, evenings. 7.12/7.26

FURNITURE FOR sale. Washer, dryer, bedroom set, kitchen set. Please call after 6pm. 646-2519. 7.12/7.26

COTTAGE FURNITURE, baby furniture and clothes; boy's and girl's to size 14. Call after 6 p.m., 646-5072. Moving: lots to sell! 7.12/7.26

Now What Can We Do Mom?

SUPPORT YOUR child's right to learn. World Book supports learning at all grade levels. Trade in and trade up to World Book. Special summer trade-in allowance on old encyclopedias. Order now, and save! Billing in September, budgets available. Call 245-4102 for trade-in information. 7.12/7.19

VELOUR CHAIR, tables, braided rug, bar stools $25 each. Call 648-0554 after 4. 7.12/7.26

New Tires
165 SR 13

STEEL RADIAL Bridgestones originally on 1984 Toyota Camry, four for $125. 484-8172. 7.12/7.26

ANTIQUE METAL-TURNING lathe, circa 1890, floor model, 4' bed length, 10" swing, made by F.E. Reed Company, Worcester, MA, complete with accessories, excellent condition; $650; Wooden corner cupboard, custom made, 20" deep, 80-90" high, $80; Heavy solid core door, 45½"x 83½" high with lock, handles, and hinges, $100. 484-4141. 7.12/7.26

SEMI-ANTIQUE Italian provincial sofa and two chairs, $200. French loveseat and two chairs, $200. Kingsize float control water bed, originally $900 now $200. Chairs $20. 876-2899 or 646-6767. 7.12/7.26

Rug

SEMI-ANTIQUE Kerman oriental rug, beige background, 9x12, will sacrifice, $900. Call 484-6122 or 484-4245. 7.12/7.26

TURNABOUT SAILBOAT, wood, No. 1185, needs some work. With trailer, $250; also, about 500 used bricks, $50. 729-0590 after 6 pm. 7.12/7.26

CARPET, 12x12. Light beige/creme. Perfect Condition. Hardly used. 643-9260. 7.12/7.26

ROUND PEDESTAL table, four chairs, $75; Kitchen table, $15; Wooden desk, chairs, $10; Dresser, $15; Rose carpet, $10; Electric broom, $7; Trail bike, $125; Mini bike, $35. Offers considered. 648-3069 or 523-4665. 7.12/7.26

SET OF mahogany twin beds. Mahogany dining room set. Pair of leather top end tables, 9x12 Karistan Oriental rug, several smaller rugs. Items in excellent condition. Call 438-7648. 7.12/7.26

For Sale

CRATE AND Barrel solid light oak table with 6 ladder-back chairs. 3 years old. $850 new, asking $575. 643-3813. 7.12/7.26

SET OF golf clubs, bag, cart. Good for beginner, $40. Single rollaway bed, $35. 2 piece set imitation leather divan and chair, $35. Telephone table, $15. 648-2307. 7.12/7.26

FOUR CAPTAIN- style kitchen counter stools. Walnut finish. Like new. $250. 648-5772. 7.12/7.26

SERTA QUEEN size box spring, very good condition. $125. 648-0358. 7.12/7.26

SCREENHOUSE: 9x12. In perfect condition; one summer season use. Call 643-9703. 7.12/7.26

Apple II
Plus Computer

EXPANDED 64K memory. One disk drive. Many games, other extras. $1400 or best offer. 729-4396. 7.19/8.2

Bargains Galore

½ PRICE SALE on quality children's, ladies, maternity clothing. 7.19 - 7.28. Rainbow Consignment Shop, 612 Main Street, Winchester (across from Doctor Dan's). 7.19/8.2

THREE ARIES white wall tires. General Jet radials, size P175-75R13. Used 6,000 miles. $30 each. 643-8067. 7.19/8.2

KING SIZE BED with elegant headboard. $350. Queen size bed (nearly new) $250. Amana frostfree refrigerator with icemaker. $200. Cream fabric covered recliner. $50. Handcrafted rolling wood bar with stools. $75. 646-0857. 7.19/8.2

1978 KAWASAKI 250 - 3500 miles, good condition, must sell. $700 or best offer. Call anytime 489-1487. 7.19/8.2

Collector's Item

BEAUTIFUL ROUND handcrafted solid cherrywood table. 60 inches across, seats 8. Please call, 354-5403. 7.19/8.2

18 INCH COLOR T.V. $75. Call after 3 pm. 648-1503. 7.19/8.2

Furniture

SOFA AND loveseat. Cream/blue stripe design. $200. Dining room table, and 4 chairs, $100. All items 4 years old. 729-9085. 7.19/8.2

Furniture

MAYTAG WASHER, $25; black swivel rocker, $25; cabinet bar, $50; black and white 17" TV, $60; gold shag rug, 12x12, $25; lamps, $3 and up; gold brocaded chair, $125; also new shoes, size 7 medium, $10 and $15. 729-1129. 7.19/8.2

ELECTRIC STOVE, G.E., $60. Call 861-6754 after 8 pm. 7.19/8.2

BEAUTIFUL MAHOGANY Governor Winthrop desk with bookcase. Four drawers, 36 inches wide, 84 inches high. Asking $700. 646-0743. 7.19/8.2

MOVING. MUST sell four, solid maple Arrowback chairs, $200. Parsons dining table, 56 x38 x29, butcher block formica. Call 484-4245. Evenings 492-5225. 7.19/8.2

ANTIQUES: BRASS bed, oak dining table; oak highchair; carseat; Poulan chainsaw. 646-3787. 7.19/8.2

For Sale

ELECTRIC CAN opener. $2. Call 646-8479. 7.19

Gas Dryer

TOP SEARS model. Year old. $239, like new. Call 489-3627. 7.19/8.2

GE CARRY Cool portable air conditioner, 115 volts, 4000 BTU's, like new, $150. 646-1613. 7.19/8.2

PRISCILLA OF Boston wedding gown, antique ivory satan, size 8 petite. Cathedral lace veil. $350. 729-6443. 7.19/8.2

RUG, 9X12 lilac plush, like new, $50; rug, 9x12, green shag with padding, good condition, $30; drapes, 2 pair, 72" green, energy efficient backing, like new, $10 lot; medical equipment: 1 commode, $50; arms for toilet, $20; tub seat, $20. All excellent condition. 643-7156 after 7 pm. 7.19/8.2

WASHING MACHINE and dryer, Kenmore, deluxe model, excellent condition, $325/pair. Moving must sell. 489-2659. 7.19/8.2

BICYCLE BOY'S Free Spirit, 20 inch, 5 speed, knobby tires, banana seat. Good condition. $40. 484-0153. 7.19/8.2

USED BASE unit of kitchen cabinets with formica counter, sink and faucet, approximately 7', $150. 862-7791. 7.19/8.2

USED NATURAL Birch kitchen cabinets, formica counter, electric double oven, cook top, reasonable. 862-0159. 7.19/8.2

DESK, 30X60, 6 drawers, walnut finish, formica top, like new, $125. 862-7791. 7.19/8.2

MOVING SALE: 19 inch color TV, $220; 10 cu.ft. refrigerator, $160; dining room table, $95; 2 end tables, $70; 2 lamps, $35; All less than 1 year old. 484-3026 evenings. 7.19/8.2

3 MAPLE chairs, $25 each; wooden dropleaf table, $15; fan, $10; 3-shelf metal rolling cart, $7; Samsonite carry-on luggage, cream, $12; clock radio, $10; stereo with AM-FM radio and 2 speakers, $50; 12" brown & beige Colonial print lampshade, $7; space heater, $10; medium women's beige sheepskin coat, $50. Call 729-8924. 7.19/8.2

CONVERTIBLE COUCH queen size. Light green, good condition. $150. 643-4148. 7.19/8.2

SHARP SMITH Combination Tool, $750.; Rockwell Drill Press, $100.; Craftsman Wood Jointer, $100. Call 643-4054 or 1-834-9243. 7.19/8.2

OSCILLATING FAN, $15. Office chairs, swivel, $35; fixed, $25. Cupola weathervane, $20. 396-1316. 7.19/8.2

TRADITIONAL SOFA and love seat in quilted floral print. New, hardly used. $600. 933-0190. 7.19/8.2

SOFA, 88" plaid, (brown/tan/rust), $175; walnut table formica top, 46" long, $25. Call 484-7109 between 9 am-5 pm. Ask for Joan. 7.19/8.2

People

Need Room & Board?

PRACTICAL NURSE in country home seeking companionship is willing to care for elderly person. Excellent food and care. Please call 657-8399. 6.21/7.26

H.B. SMITH SERIES 28 BOILER

Bids are invited to purchase & remove one H.B. Smith 1,300,000 BTU/HR Series 28 Boiler, complete with Dual fuel (natural gas & No. 2 oil), power flame burner and watchmen 15 GPM boiler feed pump & receiver and a 2000 Gal. in-ground oil tank. Boiler & auxillary equipment has been used two winters. Removal can start August 27, 1984. Bidders may contact Mr. Briwa, Director of Engineering Services, Winchester Hospital, Winchester, MA at (617) 729-9000 ext. 3401 to arrange for a site inspection. Bids shall be submitted in writing to Mr. R. Lutkevich, Director, Purchasing Department 162 Cross St., Winchester Hospital, Winchester, MA 01890.

Please submit bids by August 3, 1984

WINCHESTER HOSPITAL

CHILD CARE PROVIDER HOUSEKEEPER

WANTED: Bright, energetic, patient, reliable person (a saint) who doesn't smoke to care for and play with our boy 3½ in our Winchester home; do light but extensive housekeeping and errands; and be available for occasional weekend overnights. Must know how to swim, have own auto with seat belts and valid Mass. drivers license; and have experience in child care and housekeeping. Hours: 40 per week, 1 p.m. - 10 p.m., 5 days a week. Occasional weekend overnights. Salary: $5.75/hour ($12,000 annual) plus benefits or commensurate with experience. To Apply: Please submit written application including employment and salary history, references and phone number to

Box 67
Winchester Star
3 Church Street
Winchester, Mass. 01890
Attn: Maria Carroll

Prepare For Your Fall Classes Now
Experienced TUTOR
Massachusetts Certified Teacher
French English
Math Reading
Grades 1-12 • Adults
Call after 5 p.m.
662-9074

SCARED OF A DENTIST?
Have your dental work done in one visit while you are sleeping.
For consultation call
Dr. Samuel Kane
(at Maverick Sq. E. Boston)
convenient to MBTA)
569-7300

Custom Home Cleaning 646-6100
Bonded & Insured
merry maids, Inc. TM

Classified 729-8100

Deadline Tuesday 4 p.m. 3 weeks in 3 newspapers — Arlington Advocate, Winchester Star, Belmont Citizen.

Bargain Items Under $10

BARGAIN ADS run free for one week. Limit one item for $10 or less. Limit three ads per person per year. These ads will be taken through the mail or in person only and are not to be taken over the phone.

TWIN BED frames. Metal. $9. 643-7470. 7.19

WOODEN OUTSIDE house shutters, some doors, free. 646-7675. 7.19

GOLDENROD LINED curtains, 55"x45" each panel with hooks, sheers. $10. 646-3787. 7.19

USED MIRRO 2½ quart green aluminum teapot. $3. Call 484-5896. 7.19

MAPLE TWIN bed. $10. 646-6430. 7.19

G.E. REFRIGERATOR 12 cubic feet, small size freezer, in garage. $10. 729-7042. 7.19

KODAK 110 instamatic camera. No flash included. In good condition. $5. Call Mary Beth 648-0624. 7.19

RECORD PLAYER $5. 643-2733, after 5 p.m. 7.19

AMERICAN ORIENTAL Design rug, good condition. $8. 488-0657 after 5 pm. 7.19

HOOVER VACUUM Cleaner. Good condition. $10. 646-6359. 7.19

LOVESEAT NEEDS recovering. $10. 489-2851. 7.19

FREE FIREWOOD. Elm. 729-8738. 7.19

BABY BOY'S clothes, size 0-24 months. Excellent condition. $10 for one bag. 483-1564. 7.19

FREE FIREWOOD 16" newly cut maple. 646-6619. 7.19

IRONING BOARD old, wooden, works perfectly. $10. New cover. 641-0088. 7.19

BABY PORTABLE crib/ play yard. Nylon mesh. 26"x40". $10. Call 643-3317. 7.19

KODAK HANDLER camera. $8. Excellent condition. 641-1938. 7.19

Wanted

ANTIQUE CHINA glass, funiture and good used furniture, excellent prices paid by Nook & Cranny Antique Shop. 729-3654, 729-4054. 11.3/TF

WANTED-ANTIQUES. China, sterling silver, cut glass, oil paintings. Oriental rugs, glassware, clocks. I will buy a single item or an entire estate. Call 9:30 to 5:30 Mr. Winer, 643-4040, Fabric Corner, Antique Dept. 783 Mass. Ave., Arlington.

CASH PAID for pre-1930 furniture; oak, wicker, walnut, marble tops, mahoganay, desks, dining and bedroom sets, odd pieces. Cameras, oriental rugs, paintings, brass beds, anything old. 862-6041.

COLLECTORS WANT Old Key Wind Clocks. Will answer any and all replies promptly and courteously. Please call Jim days 729-3636, evenings 729-8383 or Leo evenings 665-7062.

TELEVISIONS USED color sets any make and model. Portable and consoles. Will pick up. Call 729-5284.

Wanted

Wanted U.S. Stamps and Coins

WE PAY cash and top dollars for gold or silver. We buy stamps, coin collections. Estates bought and appraised. Call today for daily prices. 648-9403. Art Maran Stamp and Coin.

Books

WANTED-GOOD used books, private libraries purchased. Call Payson Hall Bookshop, 80 Trapelo Road, Belmont. 484-2020.

Blackpowder Shooters

IF YOU think putting holes in paper is about as exciting as watching the traffic lights change, consider team shooting at breakable targets against a stopwatch. The 10th Massachusetts Battery is looking for more people. We are part of the North-South Skirmish Association, a 4,000 member competitive shooting organization where the shortest elapsed time wins. Units take their names in honor of actual Civil War regiments and members shoot original or reproduction weapons of the 1861-65 period. The 10th Battery competes with .58 cal. rifled muskets, caplock breechloading carbines, and an 1,800 lb. full size 3-inch rifled muzzleloading cannon. Yes, there's some paper punching too for those interested, but the real excitement is in the rapid fire team events where you shoot at flower pots, hanging water-filled coffee cups, ceramic tiles and 32 cla; pigeons on a 4x8 cardboard backer at 50 yds. We welcome all shooters regardless of experience. Our team members live all over — from Maine to Rhode Island to New York — but more are from eastern Massachusetts. Call Ron Borjeson at 1-835-3102 for further information.

Old Rifles Wanted

OLD RIFLES, carbines, early cartridge guns made before 1898 such as .45-70 trapdoor Springfields, Remington rolling block single shots, certain lever action Winchesters and old muzzleloaders wanted. Especially want short barrelled guns. Fair market price paid depending on condition. Call Mr. Jorgensen, publisher, Century Publications Inc., to arrange appraisal. 729-8100.

All & Everything 2269 Mass Ave. North Cambridge

ALL HOUSEHOLD furnishings sought. Antique and used, one piece or entire contents. Call 354-8641, 10-5:30 p.m., 876-0005, evenings.

WANTED: ANTIQUE and old woodworking tools, Stanley planes, tool chests, surplus hand tools. Precision machinist tools. Delta power tools, band saws, joiners, drive presses, shop lots. 527-1916.

General Contractors
Stone Walls, Patios
Brick and Concrete Work
Asphalt Driveways
GuidoVittiglio Inc.
438-5524

Wanted

WANTED LIONEL and American Flyer toy trains. Call Neil at 389-4058 anytime.

ALL THAT Is Old. Antique furniture, rugs, clocks, china, toys, quilts, dolls, wicker. Call Leo evenings, 665-7062 or Jim days 729-3636 or evenings 729-8383.

Attic Antiques

USED FURNITURE. Pianos bought and sold. Hours Tuesday thru Saturday. 10-5. 196 Holland Street, Somerville. 623-9054, 547-6092.

OLD JEWELRY, silver and gold. Cash paid for your gold and silver or old coins. Highest prices paid. 646-8163.

ANTIQUES AND Collectibles, furniture, brass, silver, china, jewelry, linens, rugs, etc. One item or complete estate. Call 729-4419. 3.1/TF

TOP $$$ for used LP records and 45's. Also VHS cassettes. Will travel for large collections. Looney Tunes, 247-2238. 4.26/TF

COSTUME JEWELRY made before 1965. Can we talk? Call Rosemary, 863-0192. 6.14/TF

Printwise Gallery Opening

WANTED, AMERICAN paintings, etchings, prints and books, 1800's-1940's. Call Harvey Kornicks, member New England Appraisal Association. 729-0512 or 729-2989. 6.7/TF

AB Means Always Buying

QUALITY USED furniture, antiques, and collectibles. AB Furniture, 923-4107 or 427-3383. Leave message. All calls answered. 6.28/TF

Children's Clothes

WANTED, WILL pay cash. Sizes 0-6, toys, furniture, etc. Call Robert anytime. 734-8492. 7.12/7.26

WANTED TO buy. Second hand kitchen cabinets for summer cottage. 729-8492 evenings, 729-3330 days. 7.19/8.2

EXPERT KNITTER wanted for baby and adult clothes. Call 861-6754 after 8 pm. 7.19/8.2

MOVING??? A lady buys furniture, linens, antiques, china, glass, clocks, wicker, etc. Call Mrs. Johnson, 332-7135. 7.19/9.13

WASHING MACHINE portable with sink hook up. Call 641-0925. Leave message. 7.19/8.2

RUGS

RUGS, ROLLS, REMNANTS.
All at tremendous savings.
CARPET B&L COMPANY
808 Main St., Winchester
—729-5889—

Wanted

I COLLECT pre-1920 paper; old letterheads with attractive vignettes, stocks, diaries, etc. Also engraving plates and lithograph stones. Call N. Cox, 271-7375 days; or 484-5203 evenings. 7.19/8.2

Musical Instruments

Enjoy your Piano

PIANO TUNING and repair. Reasonable rates include free evaluation. Call Chris Sikes Certified Piano Technician. 864-8166.

Winchester Piano Service

PIANO TUNING and repair by Patrick Draine, registered tuner-technician, member of the Piano Technician's Guild. Call 729-4321.

HENRY HOLLAND Piano tuner-technician. Tunes, rebuilds, reconditions pianos. Free estimates given. All work guaranteed. Call 729-1656 or 729-8136.

BALDWIN SPINET organ with rhythm attachment and bench, walnut. Asking $650. Phone 729-0475. 7.5/7.19

Baldwin Organ

FANFARE DELUX model $2000. 648-3129, evenings. 7.12/7.26

SPINET PIANO Gulbransen, maple ivory keys. Good condition. $700. 646-7978, evenings. 7.19/8.2

Entertainment

PUPPET SHOWS for children, birthdays, parties, etc. Will provide entertainment and favors. Call Marialice. 729-2827.

CLOWN SHOW- Having a birthday party, show, or dinner? Invite "Ollie The Clown" graduate of clown college. Juggling, magic, mime, and more. Please call 721-2110. 2.2/TF

Music

FOR EVERY occasion. Professional D.J. Service. Area's finest studio quality music from 40's to 80's. Call Steve or Gary now, 646-6517. 7.5/7.19

WEISS FARM
Farm Enriched Screened Loam **$17.00** yd
Unscreened Loam **$13.00** yd
Farm Manure **$9.00** yd
Barkwood Mulch **$19.00** yd
Gravel $12 per yd
Sand Fill $12.00 per yd
Discounts Available on any of the above in large quantities
Prompt Delivery
7 Days A Week
Horses Boarded
$125.00 monthly
Weiss Farm
Stoneham - 438-0689
Established 1920

Entertainment

Planning a Party

SHOWERS, COCKTAILS, luncheons, pool parties. Looking for that personal touch for your upcoming event? We are uniquely qualified to make your party a success. Servers, bartenders, hors d'oeuvres and decorating. 321-3691, Cathy or Joyce. 7.19/8.2

Instructions

LEARN TO sing or play the piano. Openings available in all levels. By conservatory graduate. Beginners welcome. It's never too late! Free introductory lesson. 721-1355.

GUITAR AND theory lessons. Will travel; beginners welcome. Rock and Jazz. Call Aurie 643-6626.

Basic Guitar

LESSONS FOR folk, popular, classical, rock, blues and jazz styles. Introductory discounts. Michael Robinson, 643-9418. 7.19/8.2

Instructions

Mazmanian Piano Studio

PIANO LESSONS. Adults, children. Unique course for beginners. Technique development, improvisation, coaching for interpretation for intermediate and advanced students. 20 years experience. Z. Mazmanian, 648-0810.

STUDY VOICE with well-known Boston singer Mark Kagan. Classical to Popular. Start now. Be ready for choir next fall. Arlington studio. 646-3964. 7.5/TF

MATH TUTORING by experienced, certified teacher. Elementary grades through high school algebra. Beverly Koester, 484-3523. 7.12/7.26

Word Processing

WILL TUTOR in my home with IBM and Wordstar. $20/ hour. 646-0825. 7.12/8.16

WANTED FRENCH tutor (fluent) for informal conversation, intermediate level. Call 648-8262 (evenings). 7.19/8.2

Business Opportunities

PROFESSIONALS WHO want to own and operate their own business part-time, flexible hours. Call Mr. Mowrey 284-3002. Any time best after 5. 5.3/TF

BERGEN CHEMICALS need a good sales representative. Contact John Anderson. 547-5051. 7.19/8.2

Variety Store

SOMERVILLE COMPLETE with inventory and fixtures. $19,500. Call RE 489-1269. 7.19/8.2

729-8100
729-8100

Firewood

Guaranteed!

TOP QUALITY hardwood. Cut and split to fit your stove or fireplace. 128 cubic feet for $115. Seasoned available. QUALITY FIREWOOD 371-0188 and 646-1905. 3.15/TF

Junk Cars Removed
$30 & Up For Junk Cars
We Buy Running Cars
Mass. Licensed Dealer
861-6060

HIGH FUEL BILLS? INSULATE

WITH BLOWN FIBERGLASS INSULATION
Free Estimates
862-2451
Carl Anderson
Richard Anderson
Established 1947
Bullock & Cochrane

SAVE 45%

Winchester Printing July/August Sale

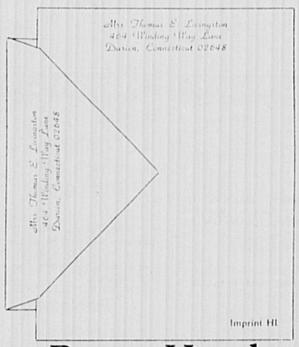

Imprint WS — MR. ROBERT A. THOMSEN, 6322 LAKE SHORE DRIVE, MINNEAPOLIS, MINNESOTA 54324

Imprint GO — Mrs. Frederick W. Browning, 631 Auburn Street, Lake Forest, Illinois 60642

Imprint BC — Martin B. Davis-Stoy, 6221 South Dorchester Road, Chicago, Illinois 60637

Imprint VS (Semi-Note) — M L B

Imprint PI — Mrs. Louis M. Allmann, 422 Admiralty Way, Marina Del Rey, California 92246

Rytex Handcraft Vellum Personalized Stationery Only $10.95

A $20.00 value. Luxurious personalized stationery printed in your choice of winning combinations. Select Princess (5¼ x 7¼) or King Size (7¼ x 10-1/8). Beautifully gift boxed sets of 100 Princess sheets and envelopes or 80 King Size sheets and envelopes.

Winchester Printing, 3 Church St., Winchester, MA 01890

Send ____ boxes HANDCRAFT VELLUM PERSONALIZED STATIONERY at $10.95
Include ____ 50 extra, plain sheets, (at $3. each box)
Enclose $14.45 or $17.65 per order (includes tax & delivery)*
Imprint Name
Address
City, State, Zip

Choice of Paper (Check one)
- King Size (Tan or ivory only)
- Princess (White, Blue or Ivory)
- Semi-note (All Colors)

- Blue w. Blue Ink
- White w. Green Ink
- Tan w. Grey Ink

- White w. Blue Ink
- Ivory w. Brown Ink
- Tan w. Brown Ink

Circle One
Imprint Style WS HI GO BC VS PI

Please allow 4-6 weeks for delivery. Absolutely no cancellations or changes after 2 days.
(Please be sure to include shipping address).

ORDERED BY
Address
City, State, Zip
Account No. ____ Phone ____
☐Charge ☐Payment Enclosed Sorry, no C.O.D. or phone orders.

*$10.95 plus 3.00 tax & delivery - or - 10.95 plus $3 plain sheets & 3.70 tax & delivery.

Stop by our office in the Star Building, 3 Church Street, Winchester for other stationery bargains!

REAL ESTATE DIRECTORY

Whether buying, selling or renting business or private property, seek the experienced services of the licensed professionals listed below:

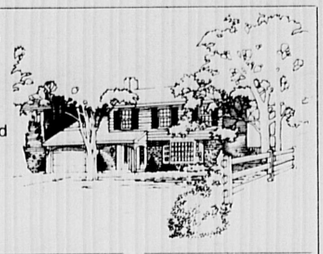

ARLINGTON

ARLINGTON REALTY ASSOCIATES
1122 Mass. Ave.
648-2222
"List with us. We'll buy your home if not sold in 90 days."

CARROLL-HARP REALTY
54 Mystic Street
648-1900
"30 years' experience buying, selling, appraising with Violet Harp."

REALTY WORLD FOREST REALTY
61 Forest Street
646-9500
"We're #1, and we're proud of it!"

BELMONT

BELLMONT REALTY ASSOCIATES
12 Brighton Street
484-8808
Rita M. Israel, G.R.I.
Marie R. Monahan, G.R.I.
Irene B. Reardon, G.R.I.

IRENE DREYER REAL ESTATE, INC.
437 Trapelo Road
489-0238
"Verbal opinions of value gladly given."

RUSSELL REALTY
83 Concord Avenue
484-8600
"For personal attention, call Cami & Repucci."

CAMBRIDGE

CURRIER ASSOCIATES
362 Huron Avenue
354-0800
"Offering the finest selection of exclusive properties in Cambridge."

LEXINGTON

NORMA PERRY & ASSOCIATES, INC.
365 Waltham Street
863-0550
"We're professionals with the personal touch. Relocation north and west of Boston."
Call our new office in
WAYLAND
75 Boston Post Rd.
358-6111

WINCHESTER

THE BIXBY & PORTER COMPANY
33 Thompson Street
729-7000
"Since 1931"

WINCHESTER

ANN BLACKHAM & COMPANY
11 Thompson Street
729-1663
"The Leader since 1968"

BOWMAN REAL ESTATE
47 Church Street
729-2575
"Anne R. Wild, Realtor serving Winchester for over 30 years."

CENTURY 21 WINCHESTER REALTY
40 Church Street
729-7777
"Number 1 to work for you."

SHERMAN R. JOSEPHSON REALTORS
824 Main Street
729-2600
"Real Estate brokers since 1918."

MARK A. LOMBARDI REAL ESTATE
540 Main Street
729-7323
"Full service Real Estate. Realtor - MLS"

SWANSON ASSOCIATES
559 Main Street
729-5299

Real Estate

CHOICE HOMES wanted for top executives relocating in this area. $650 to $1000. Alyce C. Monahan, Sales-Rentals-Management. 862-0278.

Realtors Landlords

DON'T ALLOW dead trees or overhanging branches to become a problem. Secure your properties now before the harsh winter causes you unnecessary stress. Call Collings Co. Tree Removal and Care. Free estimates, fully insured, references available. Since '72. 438-1759 or 547-5223.

CALL ME if you're interested in selling your two-family home or multi-family property. I pay cash, and fast closings. 646-8163.

Join The Family

CENTURY 21 American Hallmark is still growing! We are looking for a self-motivated person for Real Estate sales. Know the rewarding feeling of working with "America's Number 1 Top Seller".

Century 21 American Hallmark 648-8680

6.14/TF

WINCHESTER, BY owner. West side. 10 rooms, center entrance, Colonial. 2½ baths. $195,000. 729-5869. 7.5/7.19

STONEHAM, N.E. Colonial. 8 rooms, enclosed porch, garage. 3 car driveway, new bath, kitchen, furnace, plumbing, roof and back porch, large fenced-in yard, quiet dead-end street, great for children, nicely decorated, very good condition. $87,000. Call evenings, 665-4487. 7.5/7.19

Realty World Danca Realty 321-0180

WINCHESTER, IDEAL for one or two! Spic and span, 2 bedroom condominium. Owner ready to go. $74,900. 7.5/7.19

Real Estate

ARLINGTON BY owner. Charming 6 room cape (school, Park Circle area), garage, nice yard, move-in condition. $118,500. Call 646-5800. 7.5/7.19

Realty World Forest Realty 646-9500

GREAT INVESTMENT. A four family home outside of Davis Square, on quiet, childsafe street. Slate roof, aluminum siding, maintenance-free outside.
Shown by appointment only. Call today for all of the details. It won't last. The price will surprise you! It's low. 7.5/7.19

Century 21 American Hallmark 648-8680

ARLINGTON, YOUNG Garrison Colonial, 3 bedrooms, 1½ baths, fireplaced living room, modern kitchen- dishwasher, disposal, hardwood floors, and more! $127,500. 7.5/7.19

Century 21 American Hallmark 648-8680

ARLINGTON, CHARACTER, charm, and convenience. Quality built Colonial with gracious entrance foyer, hardwood floors, 3 fireplaces, sliders to large deck and, more! Offered at $225,000. 7.5/7.19

Lexington 2-Family

1-1-2, ESTATE settlement, ½ acre on busline, exterior paint and roof done recently. Interior needs updating. $159,900 for quick sale. 729-7292 or 868-1147. 7.5/7.19

Gregg Lake Antrim, NH

FIVE ROOM cottage in quiet wooded setting on hill. Walk to private beach. $28,000. 617-369-1914 or 603-588-2426. 7.12/7.26

Real Estate

Pennell-Thompson Realtors Since 1945 643-8800

POSITION AVAILABLE. Established office, needs full time experienced broker. Please contact Connie Watterson or Walter Pennell. All resumes and inquiries held in confidence. 7.12/7.26

Rockport

INHALE FRESH ocean air! 3 bedrooom Cape. Winter ocean views, walk to beach, quiet street. Great value at $149,900. Call Century 21 Rathbun, 1-283-2990. 7.12/7.26

Home Inspection

RETIRED CONTRACTOR will inspect the house you're considering buying. Don't make a decision without a professional's opinion. Call 576-2908. 7.12/7.26

BELMONT, HARVARD Lawn, 2 family, 6 & 7, 2 car garage, modern kitchens and baths, close to T. Upper $100's. Call 484-9433. 7.12/7.26

Free Vacation 4 Percent Sales Program

ATTENTION HOMEOWNERS. Due to the increase of clients, and the shortage of property for sale, Mass. Avenue Associates is offering a 4 percent commission sales program and free vacations. Mass. Avenue Associates is a professional, computerized real estate agency. Call now for details.

643-5100

7.12/7.26

ARLINGTON, DESIRABLE morning-side location. Charming seven room fully dormered Cape in mint condition. Well-insulated, fireplaced living room, diningroom, eat-in kitchen with dishwasher and disposal. First floor den, three bedrooms, two full baths, one car garage. Landscaped yard. $144,900. MLS.

Real Estate

ARLINGTON EAST. Three family, $170's. Heights-Commercial/Industrial location; Small 3 family $100,000; Watertown Square, 3 family, $155,000 Owner. 876-2899. 7.12/7.26

WANTED. HOUSE lot, 8,000-10,000 sq. ft. in Winchester. Private party. 625-9514. 7.12/7.26

Pennell-Thompson Realtors Established 1945 643-8800

ARLINGTON, NEW Listing. Gracious English Colonial, ½ brick, fireplace living room, formal dining room, eat-in kitchen, 3 bedrooms, 1½ baths, hardwood floors, fireplace family room, screened porch, 2 car garage, level lot, immaculate condition. Terrific location! $149,000. MLS.

ARLINGTON Custom Ranch, large living room & kitchen, formal dining room, 2-3 bedrooms, basement, fireplace family room, study, 3 zone heat, 2 car garage. Owner financing. Asking $189,500. MLS. 7.12/7.26

ARLINGTON, DESIRABLE Morningside location. Charming seven room fully dormered Cape in mint condition. Well-insulated, fireplaced living room, dining room, eat-in kitchen with dishwasher and disposal. First floor den, three bedrooms, two full baths, one car garage. Landscaped yard. $144,900. MLS.

ARLINGTON, EAST. Pleasantly situated three bedroom Colonial with modern kitchen and bath. Updated systems. Near T. $98,900 MLS.

ARLINGTON. Standard 2 family, 5-5-½. Modern kitchens and baths. 2 car garage. Good income. $139,900. MLS.

ARLINGTON HEIGHTS. Well maintained two family, 5-7. Modern bath and kitchens, fireplaces, porches, private yard, walk to everything. $170,000 MLS.

ARLINGTON. Stratton School area. 7 years young Garrison Colonial. 3 bedrooms (1 kingsize), 1½ baths, large well-equipped kitchen, lower level familyroom and den. Large lot. $137,500. MLS.

Sweeney & O'Connell Real Estate 643-7478

7.12/7.26

ONE BEDROOM condominium Spy Pond view. $66,900 or lease with option to buy. 646-9448. By owner. 7.12/7.26

WINCHESTER BY owner. Restored home, built 1905. Four bedrooms, 1½ baths, two rooms on third floor. New custom eat-in kitchen with dishwasher, microwave, and more. New roof and furnace. Walk to town, trains and the Fells. Principals only. $140's. 721-1249. 7.12/7.26

Realty World Forest Realty 646-9500

BURLINGTON, BETTER than new, customed-designed 3 bedroom ranch. With formal dining area, cozy living room with fireplace, huge familyroom with built-in bar and wood stove, new modern kitchen and bath, all new paint and paper. Nothing to do but enjoy!!! Won't last at only $109,900. Call today to see this beauty. 7.12/7.26

Realty World Forest Realty 646-9500

ARLINGTON, MT. Vernon Street Townhouses are ready for you to pick tile, carpet, and colors. These all new, 3 bedroom, 3 bath, are the most exclusive in the area. Call today for all of the details. 7.12/7.26

Realty World Forest Realty 646-9500

ARLINGTON, TWO family, 6 plus 6. This lovely 2 family sits high on the hill overlooking Arlington Heights. Handy to everything. Great investment. Priced to sell today! Call today for all the details. This won't last. 7.12/7.26

Arlington Heights

IMMACULATE 4 bedroom Cape, fenced-in yard, walk to transportation. $125,000. Available $25,000 second mortgage, at 12 percent APR 25 years. Owner/ agent, evenings, 862-6688. 7.19/8.2

Real Estate

Ivers & Stein Realtors 648-6500

ARLINGTON, RARE offering in prestigious Jason Heights! Wonderful 9 room plus Victorian, four rooms on first floor, spacious, tall ceilings, natural wood, leaded glass, loads of nooks and crannies and Victoriana 1½ baths, enclosed porch, garage, short walk to T and 34 acres conservation land. MLS $218,000.

ARLINGTON. Super quality built pre-World War II home in move-in condition. Two large bedrooms, fireplaced living room, dining room, beautiful natural woodwork and hardwood floors, plus finished 2nd floor enclosed porch, level yard, garage. MLS. $129,900.

ARLINGTON. Transferred owner offers 7 room Cape in AAA condition. Super first floor family room, 2 baths, (one brand new), 3 bedrooms, new heat, exterior wall insulation, lovely yard, perfect for large or small family. MLS. Low $100's.

NEW! Free Home Warranty. Buy any home through us, receive 13 months free protection against potential repairs to systems and appliances. List your home with us, receive free protection while your home is on the market. Call for details. Ivers & Stein Realtors, 648-6500. 7.12/7.26

Realty World Forest Realty 646-9500

EXPANDABLE 3 bedroom ranch with extra deeded lot. Bring your boat and swim trunks! Close to a beautiful lake. This handyman's special won't last at only $53,900. Call today to make your appointment. 7.12/7.26

ARLINGTON, ATTRACTIVE basement, one bedroom. $500 all utilities. Pet o.k. Spacious five room 2 bedroom in home. $430 unheated. Modern 3 bedroom $750 unheated. Sander RE. 864-8772. 7.12/7.26

BRICK HOME six rooms, 41' finished basement. Menotomy Rocks area. Call Angie, Monday/ Tuesday, 11 a.m.-5 p.m, Thursday only 7 a.m.-10 p.m. at 354-9393; or Wednesday/ Friday/ Saturday at 492-1618. 7.19/8.2

BELMONT OPEN House, 122 Claflin Street, Sunday, July 22, 1-5 pm. Large living room with fireplace with jalouised porch, dining room, den, kitchen and ivatory, large deck, 4½ bedrooms, walk-up attic, mahogany family room in basement, 2 car garage. Asking $185,000. 7.19/8.2

Ivers & Stein Realtors 648-6500

ARLINGTON, RARE offering. A granddaddy duplex in good condition, 3½ bedrooms each side, modern kitchen and 1½ baths on owner's side. Large rooms, front and back stairs, good parking, 2 car garage, near Mass. Avenue and T. Exclusive $169,900.

ARLINGTON. Sparkling brick front, Bishop area ranch, lovely yard offers summer joy and privacy. Winter brings exciting view of city lights. 3 bedrooms, 2 fireplaces, 3 seasons porch, knotty pine playroom. MLS $134,900.

NEW! Free Home Warranty. Buy any home through us, receive 13 months free protection against potential repairs to systems and appliances. List your home with us, receive free protection while your home is on the market. Call for details. Ivers & Stein Realtors, 648-6500. 7.19/8.2

STONEHAM, BY owner. Older 8 plus room Colonial. Newly painted modern kitchen, bath, 3 bedroom, den, 3-car driveway, very large deck. Access to 93-128, quiet neighborhood, deadend child-safe street and much more. Must be seen. For appointment, call 438-7170. Open house, Sunday, July 22, 1 p.m.-5 p.m., 23 Katherine Road on Winchester line. Asking price, $115,000. Principals only. 7.19/8.2

CONDO, ARLINGTON, 4 rooms with income. Extra storage, garage, private entrance. $63,500. DuPont Realty, 648-6630. 7.19/8.2

O'Connor-Whitney Realtors 641-1400

ARLINGTON, FIRST Ad! Cute 2 bedroom ranch with family kitchen in rustic, country setting. Paneled living room with woodburning stove. Will be an economical welcome next winter. "This won't last!!!" Priced in low $80's. See it today. 7.19/8.2

Ann Blackham & Company, Inc.
Real Estate
by Ann Blackham

WHERE TO GET THE MONEY

Are you concerned about having enough money to make the downpayment on a home purchase? There are several options to use in finding out where to get the money. Many first-time-buyers who lack sufficient funds for the downpayment take the "second mortgage" option. In addition to arranging for a first mortgage loan, they take out a short-term second mortgage to come up with the downpayment money.

Suppose you need an additional $6,000 to make the downpayment. You may be able to get the money in a second mortgage arrangement, payable in two to four years. The interest charged for a second mortgage may be higher, but probably no more than you would pay for a loan on a car or furniture. With your income expected to increase, the extra financing may not be burdensome and will be paid off in a relatively short period.

Whatever your financial situation, discuss the details with your Realtor. A Realtor can suggest several options for attaining cash for the downpayment including seller-financing.

ANN BLACKHAM & CO.
11 THOMPSON ST., WINCHESTER 729-1663
We're here to help!

"WINCHESTER'S SALES LEADER"
Ann and Bill Blackham 729-3459

Nancy M. Casey	721-2014	Carol Johnson	729-4787
B. J. Constable	729-2679	F. LaSalle G.R.I.	391-7979
Kathy Costello	729-3889	Elaine Lundin	729-2954
Marion Crandall	729-5559	Mary McCue	933-5166
G. DeGeorge G.R.I.	729-0369	Dorothea Meli	721-2222
Julie Downes	729-1838	Ann Nerberg	729-5921
Glenda Downs	729-6653	Beverly Ryerson	729-3311
Dot Hickey	729-4326	Frank Rutter	729-4677
Charles Hurley	729-9143	Jeanne Sheehy	729-2114

Real Estate

Ivers & Stein Realtors 729-8684

WINCHESTER, CHOICE West Side location. Delightful 7 room picture book Cape sited on nearly ½ acre wooded grounds. Spacious rooms, fireplaced living room, super 1st floor family room with sliders to dry brick patio. Three bedrooms, 1½ baths, bonus artist's loft over garage. Perfect for hobbies or private pursuits, 2 car garage. Hurry, it won't last. MLS $174,900.

New! Free Home Warranty. Buy any home through us, receive 13 months free protection against potential repairs to systems and appliances. List your home with us, receive free protection while your home is on the market. Call for details, Ivers & Stein Realtors, 729-8684. 7.19/8.2

MEDFORD, BROOKS Estates, Mystic Lakes. Meticulously maintained, central entrance brick Colonial, in impressive neighborhood. Fireplaced living room, natural woodwork in dining room and hall, tiled kitchen, 2 huge bedrooms, finished basement, screened porch, 1½ baths, garage under, large yard. Owner, $161,900. 483-5433. 7.19/8.2

BELMONT COLONIAL four bedrooms, 2½ baths. Screened porch. Owner selling. 484-1440. 7.19/8.2

O'Connor-Whitney Realtors 641-1400

ARLINGTON, TWO luxury townhouses! First has 2 bedrooms, gleaming maple floors, 2 fireplaces, private deck and yard, large modern family kitchen, bath and a half plus garage. The other has 6 sunny, airy rooms featuring 3 bedrooms, the kingsize master bedroom has a deck overlooking Mystic valley, 3 skylights, lav/ laundry off modern eat-in kitchen, garage and yard. Both are ready for your decor. Priced in the $120's. 7.19/8.2

ARLINGTON, CHARMING, all modern 2-3 bedroom single, full living room and dining room, modern kitchen, modern 1½ bathrooms, good size yard, large deck, fireplace. Must see, move-in condition, $115,000. Mass. Avenue Associates, 643-5100. 7.19/8.2

Real Estate

Winchester

LAND: ½ acre. **TREES:** 24. **House:** 8 rooms. **Condition:** Tip top. **Extras:** In-law apartment on the Fell's. $185,000. 729-0978. 7.19/8.2

Winchester

AFFORDABLE 2 bedroom Townhouse in move-in condition. Close to transportation, shopping, Boston, and major routes. $105,000. Keatley Associates, 646-8754. 7.19/8.2

Carroll-Harp Realtors 648-1900

ARLINGTON, FIRST ad! Jason Street area. We offer charm and privacy with this gracious side-set eight room Colonial. Deadend street leading to Pond. Fireplaced living room, formal dining room, first floor den, eat-in kitchen and lavatory. Four bright and sunny bedrooms plus grandma's attic. Detached garage. Convenient to shopping, schools, MBTA, Routes 2 and 128. Asking $189,000. Ann Harrington, 643-0111. 7.19/8.2

Arlington

ATTRACTIVE, 3 bedroom, brick ranch (near Menotomy Rocks Park) Finished basement, spacious fireplace, living room with dining area, eat-in kitchen, 1½ baths, attached garage, lovely landscaping, view of Boston Skyline, Brackett School area. Excellent buy in low $100's. The Kenny Agency, 643-7701. 7.19/8.2

WINCHESTER. 5 bedroom Victorian, 2½ baths. Family rooms, quartered oak panelling, level lot, 4 fireplaces, convenient location. Owner/broker. 729-8382. 7.19/8.2

FOR SALE By Owner. 2 bedroom condo. Waltham/Lexington line. Wall-to-wall, disposal, air-conditioning, pool, tennis. Quiet, convenient location at Northgate Gardens. $73,000. 782-7000 ex. 2000 days. 899-0454 or 647-1256 evenings, weekends. 7.19/8.2

Rooms Wanted

PROFESSIONAL MALE 24, nonsmoker, references available. Seeks inexpensive room in private home. Arlington/Burlington area. 643-7735. 7.12/7.26

FOSTER & FOSTER
We're At Home In Real Estate

LEXINGTON - Gorgeous custom built California style contemporary with 10 rooms, 5 bedrooms, 3 baths, large living room, deck off dining room, gourmet kitchen and fireplaced family room. A private ¾ acre lot on a quiet street. Inviting pool and almost every imaginable amenity. Shown by appointment only. **$279,900.**

ARLINGTON - Exceptional seven room colonial in mint condition. Lrg. fireplaced living room, formal dining room, pine paneled family room, enclosed porch and one car garage. Ideal location for school and public transportation. Just reduced to $139,500.

WINCHESTER - Unique custom crafted 3 bedroom Cape with fireplaced livingroom and familyroom, formal dinngroom and bright eat-in kitchen. Located on quiet street yet close to public transportation, value at **$169,900 MLS.**

ff foster & foster

O'KEEFE ASSOCIATES
185 BEDFORD STREET
LEXINGTON
862-0070

Other Branches in ACTON ANDOVER, BOSTON, GROTON, LEXINGTON, LINCOLN, MELROSE, NAGOG, NEWTON, PEABODY, PEPPERELL, READING, STOW, WAYLAND

Winchester

WINCHESTER, On the water. Stone front 6 room 1 bath Colonial. Enclosed porch, overlooking pond. Garage., priced to sell **$134,900.**

WINCHESTER Duplex condominium. 9 rooms, modern kitchen, 1½ baths, quality throughout. **$139,900.**

WINCHESTER, Pepper Hill, Exquisite duplex condominiums. 2½ baths, fireplace, garage, view. $170's. Open house 12-4. Ridge st. to Pepper Hill Drive to end.

WINCHESTER, Garrison Colonial 3 bedrooms, 1½ baths, fireplace, livingroom, private porch, paneled recreation room, beautifully landscaped grounds. **$149,900.**

WINCHESTER, classic Gambrel Cape, 4 bedrooms, 2½ baths, bay window in diningroom, 2 fireplaces den and family room, private patio, 2 car garage. **$198,500.**

729-4240

The Bixby & Porter Co.
Since 1931

Apartments

DuPont R.E.
648-6630 648-6700

ATTENTION LANDLORDS! Do you have an apartment for rent? Come to a full service office. The Best, The Busiest, Around Town! Call us first! Clients screened through Credit Services of Boston. 5.3/TF

ATTENTION LANDLORDS list your apartment with our agency to obtain screened tenants. Full time rental agent available. Sweeney & O'Connell Real Estate 643-7485.

Arlington

ATTRACTIVE TWO bedroom in home, modern bath, and kithcen, yard, parking, $500 unheated, gas heat. Sander RE. 864-8772. 7.5/7.19

ARLINGTON, ONE bedroom, $550 heated; one bedroom with den, $575 heated; no pets, no fee. 648-721-1122. 7.5/7.19

MANY 4-5-6 room apartments. Choice locations, $400-$550. Brokers, Mrs. Palermo - Buckley, 729-7046, 648-8199. 7.5/7.19

ARLINGTON HEIGHTS near T. Big, bright and modern apartment with 3/4 bedrooms, garage, nice yard, plenty of storage. $800 unheated. Available August 1. 646-5222. 7.5/7.19

MALDEN, LARGE modern 5 room. $530. No utilities. Call 648-9835 or 325-8059. 7.5/7.19

Arlington

BEAUTIFUL FIREPLACED 6 rooms in home, $700 unheated; spacious modern 3 bedroom duplex, 1½ baths, yard, $750 unheated. Sander RE, 864-8772. 7.5/7.19

Watertown

ONE APARTMENT 1½ bedrooms, living room and modern kitchen. Convenient to 'T'. Available July 15. $450, includes just heat. Two, 5 rooms, 1 available immediately, other September 1st. Both $600/month. ARLINGTON, 5 rooms, available August 1st, $650. Sikellis Realty, 484-6019. 7.12/7.26

Apartments

Russell Realty
484-8600

ARLINGTON: 7 rooms, 4 bedrooms, natural woodwork, $875; newly renovated 5 rooms, sunroom, $675; BELMONT: Modern 6 rooms, wall to wall, dishwasher, disposal, $675; charming 5 rooms, 1st floor, $550; 5 rooms, 2 bedrooms on 'T', hardwood floors, $600; 5½ rooms, 2 bedrooms, fireplace, $675; WATERTOWN: 6½ rooms, natural woodwork, fireplace, garage, $900; 5½ rooms, fireplace, wall to wall, $725; small two bedroom duplex, $450; 3 rooms, 1 bedroom, $400. All unheated. September rentals listed now. For personal attention, call Camille Repucci. 7.5/7.19

ARLINGTON: MASS. Avenue, modern 2 bedrooms, parking, conveniently located, $475; Medford Street, spacious 2 bedrooms, conveniently located, $650 heated; Boulevard Road, sunny 3 bedrooms, laundry hookup, 1 car parking, yard, $475; Randolph Street, large 1 bedroom, hardwood floors, laundry hookup, storage and parking, $575. SOMERVILLE: Central Street, ultra 2 bedrooms, cathedral ceiling, skylight apartment, wall to wall, sunken tub, garage and parking, $795 utilities included. Call Carol Marrano Real Estate, 643-2800. 7.5/7.19

ARLINGTON, LUXURY 1 bedroom condo, air conditioning, wall to wall, laundry, balcony overlooks landscaped yard and pool, parking, walk to T, $600/month. First security deposit, no fee, includes heat. Available August 1st. 648-2160 evenings. 7.5/7.19

ARLINGTON, TWO bedroom, modern apartment in younger 2 family house. Refrigerator, washer and dryer, garage. $600 plus utilities, 862-1506. 7.12/7.26

Arlington

AVAILABLE AUGUST 1st. Beautiful, clean, half duplex. Two bedrooms, large living room, dining area, modern cabinet kitchen, tile bath. Separate basement. Parking. Close to MBTA, shopping, highways. $650, no utilities. 332-4872. 7.12/7.26

Arlington

IN TWO family, 6 rooms, 2 bedrooms, modern kitchen, new porch, lake view, garage, no pets, no utilities. Available 9/1. $750. 646-6264. 7.12/7.26

Arlington

FIVE ROOMS, near shopping and transportation. First floor, $600 no utilities. Call 641-0204. 7.12/7.26

Free Dinner For Two

ATTENTION LANDLORDS. Due to the increase of clients and the shortage of apartments for rent, Mass. Avenue Associates is offering a free owner apartment rental service and dinner for two, your choice of restaurants. Mass. Avenue Associates is a professional, computerized real estate agency. Call now for details.

643-5100

7.12/7.26

BELMONT, MODERN 6 rooms. Near transportation. Parking. No pets. Well-insulated. 9/1/84. 484-5593. 7.12/7.26

Winchester

COMPLETELY RENOVATED, 5 rooms, 2 bedrooms, 2nd floor. No pets. $700 plus utilities. Some pool privileges. 729-5432, 729-0463. 7.12/7.26

Melrose

AUGUST 15TH. 2 bedrooms, excellent location. Refrigerator, washer and dryer, parking, near transportation, no pets, non-smokers, includes all utilities. Principals. $650. 665-8727, evenings after 5 p.m. 7.12/7.26

ARLINGTON, SIX sunny rooms. Two family. Two bedrooms. Modern kitchen and bathroom. Frost-free refrigerator. Maytag washer/dryer. Large attic for storage and hobbies. Inside garage. Maintained yard. New, efficient gas furnace and hot water. White walls. Oak floors. Combo storms/screens. Double cylinder dead bolts. Quiet neighborhood. Near T. Immaculate. $750 plus utilities. 641-0404. 7.12/7.26

ARLINGTON, SEVERAL choice apartments for immediate occupancy or August 1st. Two bedroom apartments starting at $550. 3 bedroom starting at $700. Call for details Sweeny & O'Connell Real Estate 643-7485. 7.12/7.26

Arlington

SUNNY 5 room apartment, quiet street, walk to 'T'. No pets. $600/month. 641-0136. 7.12/7.26

ARLINGTON. 3 bedroom, 1½ bath, washer, dryer, two porches, parking. $875. Ivers and Stein 648-6500. 7.12/7.26

ARLINGTON, ONE bedroom, first floor, close to public transportation, ample parking, $400/month, no utilities. Security deposit. No pets. Available immediately. Call for appointment, 648-6587. 7.12/7.26

Apartments

Arlington

ONE BEDROOM, air conditioning, wall to wall, new appliances, heated, parking, public transportation. May be seen Friday, 10 a.m.-5 p.m. $600/ month. 646-2060. 7.12/7.26

ARLINGTON ONE bedroom, $535 and up. 2 bedroom, $585 and up. 3 bedroom, $725. 4 bedroom, $950. Ivers and Stein. 648-6500. 7.12/7.26

ARLINGTON, SUPER six rooms. Fine location. Modern kitchen and bath, garage. $750 per month, unheated. 862-1506. 7.12/7.26

ARLINGTON, LARGE 2 bedroom apartments. Available July 15 and August 1. $600, unheated and $650, heated. Associated Brokers. 641-1111. 7.12/7.26

ARLINGTON, THREE room, basement apartment, 1 person, non-smoker, no pets. $450/month all utilities included. Available September 1st. Call after 6 pm, 648-0351. 7.12/7.26

MEDFORD, LOVELY 5 room apartment, top location, near Tufts University, newly renovated. $500, no pets. Others available. Call broker, 648-5669. 7.12/7.26

ARLINGTON LARGE 2 bedroom apartment, shining hardwood floors, parking, near all conveniences. No pets. Available 8/1/84. $600 plus utilites. The Kenny Agency. 643-7701. 7.12/7.26

ARLINGTON MODERN 6 room, 2 room apartment. Excellent location. No pets, no utilites. $650/month. 648-3546. 7.12/7.26

Arlington Center

TWO APARTMENTS. One to be shared with roommate. $300 plus. Private apartment, 2nd floor, kitchen, bedroom and bath. $400, heat and utilities included. Both Available August 1st. Can be seen after 6:30 p.m. Days: 862-3067, evenings: 641-1584. 7.19/8.2

ARLINGTON FURNISHED studio in clean, quiet non-smoking household. Immediate occupancy. $350 per month. 646-7995. 7.19/8.2

TWO BEDROOM apartment in newly renovated historic home. Modern kitchen and bath, porch, washer/dryer hook-up and one car parking. Steps from Arlington center and public transportation. Available September 1st. $620 a month without heat. Call 646-1190. 7.19/8.2

Arlington

SPACIOUS ULTRA-modern, 2 bedroom on Mass. Avenue. Parking, heated, balconies. 646-5252. 7.19/8.2

WINCHESTER, FOUR room duplex, modern kitchen and bath, no pets, adults preferred. Call 729-0747. 7.19/8.2

ARLINGTON, IN younger two family, five room, 2/3 bedrooms. Parking and no pets. Available September 1st. $675 plus utilites. Call after 5:30 pm. 646-6695. 7.19/8.2

Apartments

ARLINGTON, 7½ rooms, 3 bedrooms, modern kitchen, bath. Parking, near busline. $750 plus utilities. After 4 pm, 648-8355. 7.19/8.2

ARLINGTON, SPARKLING 2 bedroom ranch. All utilities included. $800. New England Homes. 643-9209, 862-9876. 7.19/8.2

Carroll-Harp Realtors 648-1900

ARLINGTON HEIGHTS: Five room apartment with dining room or third bedroom, $675; EAST ARLINGTON: Seven rooms immaculate. Living room, dining room, kitchen, two bedrooms, den and sunroom on second, $675; ARLINGTON CENTER: Five room apartment, porch with view off kitchen. Heat, hot water included at $725; ARLINGTON CENTER: Furnished apartments. Studio, $425; one bedroom, $525; two bedrooms, $625. All utilities included. 7.19/8.2

ARLINGTON HEIGHTS. Spacious, 2 bedroom apartment in 2 family. Living room, dining room, eat-in kitchen, use of washer/dryer in basement, yard, parking, walk to T. $600/month plus utilities. Available September 1st. Call 643-7678. 7.19/8.2

ARLINGTON, 4 bedrooms, just renovated. $1000, unheated. BELMONT: August 1st, near Harvard bus, 5 large rooms, huge pantry, 1st floor, $550; 3rd floor $500. Dupont Realty, 648-6630. 7.19/8.2

ARLINGTON STUDIO. Refrigerator, heat and utilities included. Parking for one car. $500. 646-8341. 7.19/8.2

ARLINGTON MODERN 2 bedroom apartment. Refrigerator, disposal, cabineted kitchen. Parking for 2 cars. September 1st. 646-8341. 7.19/8.2

ARLINGTON 5 room apartment on quiet street in Heights, large rooms, parking, $550; also 2 bedroom, large rooms with gumwood and garage, $650; also heated studio, $415. O'Connor and Whitney Realtors, 641-1400. 7.19/8.2

ARLINGTON, 5 room, modern apartment, 1st floor in 2 family house. Available August 1st by owner. $650/month. Off Lake Street. 561-0998. 7.19/8.2

Arlington

BEAUTIFUL SPACIOUS 3 bedroom apartment, 2nd and 3rd floors, formal dining room, modern kitchen and 1½ baths, washer/dryer on premises. Many charming features, parking, no pets. Available 8/15/84. $900 plus utilities. The Kenny Agency, 643-7701. 7.19/8.2

ARLINGTON, FOUR room apartment furnished. Top location, one person, female. Available September 1st. Reply Box 68, Arlington Advocate, 4 Water Street, Arlington, MA. 7.19/8.2

ARLINGTON, 2 bedroom condo across from river. Heat cost approximately $35 a month. Available August 15th. $550 unheated. Other 2 bedroom apartments available staring at $600, unheated. Associated Brokers, 641-1111. 7.19/8.2

ARLINGTON, 3 room, cozy basement apartment, wall to wall carpeting, paneling and half windows. No pets, one person $450 per month includes all utilites. Call after 5:30 p.m. 646-6695. 7.19/8.2

Houses For Rent

ARLINGTON, LEXINGTON and vicinity choice executive homes, few furnished. $650-$1000. Alyce C. Monahan, Broker, 862-0278. Sales, management and rentals. New listings welcome. Fee Charged.

WINCHESTER, DUPLEX 3 bedroom, living room, dining room, new eat-in kitchen, with refrigerator, large yard, near schools and transportation, parking. Available 8/1. $800 no utilities. 721-2189. 7.5/7.19

MONEY IS NOW AVAILABLE FOR HOME EQUITY LOANS. VERY FAVORABLE TERMS FOR PRIME PROPERTIES.

5 YEAR FIXED TERM

(Example: $10,000. - $232.04 per month
$25,000. - $580.09 per month)

Call or Write:

Regency Mortgage Corp.
P.O. Box 69, Winchester, MA 01890
(617) 721-1122

O'Connor & Whitney REALTORS

Kevin O'Connor Marlin Whitney

Home Owners

Call Us For A **FREE** No Obligation Opinion of Value.

900 Mass. Ave., Arlington
(Across from Stop & Shop)
641-1400

Houses For Rent

NORTH READING, 7 room Cape. Fireplaced living room, 1½ baths, washer, dryer. On Ipswich River. $700/month. Call 664-2750. 7.5/7.19

ARLINGTON, IMMACULATE 2 bedroom house, walk to T, Dallin School district. Garage, lease, $900 per month, 1½ month security deposit. Available August 15. Owner 484-5929. 7.12/7.26

ARLINGTON, SINGLE house available July 23rd - Labor Day. Three bedroom, near transportation. Call 646-7214. 7.12/7.26

Meehan Realtors 648-9200

ATTENTION GRADUATE students or business professionals. Lovely furnished center-entrance Colonial, 3½ bedrooms, family room, den, large yard. Desirable convenient location, handy to MBTA. Available September 1st to May 17th. $1100/ month plus utilities. Shorter term arrangement possible. 7.12/7.26

LEXINGTON, PEACOCK farm, split level. Furnished, 3 bedroom, fireplace, 1½ bath. $1200 a month. Ivers and Stein, 648-6500. 7.12/7.26

Arlington Heights

4 BEDROOM Cape. Immediately available walk to transportation. $950/ month. Call agent evenings. 862-6688. 7.19/8.2

ARLINGTON/ WINCHESTER Club area: Completely furnished, 7 room ranch, 3 bedrooms, $1200. WINCHESTER. Near Center, large Victorian duplex, completely furnished, $975. SOMERVILLE: Hospital area, top floor 3-family, 4 large sunny, bright rooms (one bedroom), $525 heated. Agent, 862-0278. 7.19/8.2

Winchester

3 BEDROOM home on deadend street. 1½ baths, eat-in kitchen, fireplaced living room, immediate occupancy. $950/ month plus utilities, 861-1612. 7.19/8.2

Houses For Rent

ARLINGTON, 6 room ranch. Child-safe street with large yard. Garage. $900. O'Connor and Whitney Realtors, 641-1400. 7.19/8.2

MEDFORD, LAWRENCE Estates. 7 room colonial, 4 bedrooms, eat-in kitchen, dining room, fireplace, living room, den. No pets. $995/month. 391-0651. 7.19/8.2

Carroll-Harp Realtors 648-1900

LEXINGTON, LOVELY two bedroom Colonial. Beautiful estate grounds with gardener's services included in rental fee of $750. 7.19/8.2

Apartments/ Houses Wanted

NEED A good tenant? Let us help you find the "right" tenant for your apartment! Please call Ivers & Stein, Inc. 648-6500.

Belmont

PHYSICIAN SEEKS one bedroom apartment, Cambridge Reservoir area, August 1st. References available. 489-0149. 7.5/7.19

Quiet Professional

EMPTY NESTER with dog, 2 cats needs 2 bedroom apartment duplex, yard access. 729-0527. 7.5/7.19

RETIRED LADY desires small apartment or large room (preferably furnished) with kitchen facilties in Arlington. Call Mr. Smith 489-1030, days. 7.5/7.19

APARTMENT WANTED. Single professional woman, late 30s. Mature, responsible, seeks quiet, clean, bright 1 or 2 bedroom apartment in private house. Belmont, Watertown, Cambridge. 926-3729 (answering machine) 7.5/7.19

More Real Estate On Following Pages

DON'T LET YOUR EXTRA CASH DOZE!

Sell Your Unwanted Items Through

CENTURY CLASSIFIEDS

By Calling

729-8100

Apartments/ Houses Wanted

VERY QUIET, clean and responsible person looking for quiet 1 bedroom apartment or studio in pleasant residential area. Please call Jane, 484-4504 or 484-0705. 7.5/7.19

WANTED TO buy, carriage house, barn or large garage. Create extra income, mortgage, or other payments. Private party, call 924-4511. 7.5/7.19

ARLINGTON COUPLE seeking starter home from owner or 5 room apartment to rent. 648-6613. 7.5/7.19

No Agents!

PROFESSIONAL COUPLE with child seek small house or three bedroom, first floor, two-family with yard on quiet street, convenient to 'T' and under $1000/ month. Absolutely no agents need reply. 646-1443. 7.12/7.26

WRITER, WIFE and two daughters seek four bedroom apartment in Belmont, Lexington, Newton area for September 1st. Call evenings, 926-9476. 7.12/7.26

Animal Lovers

MATURE PROFESSIONAL male seeks apartment in Arlington, Winchester or surrounding communities to rent or share. Very quiet and hard working. Does have well trained, well behaved, dog. References will be furnished. Call Philip 889-1683, after 7 p.m. 7.12/7.26

APARTMENT OWNED by elderly landlord. Will do chores for decreased rent. Call Pam evenings 484-2899. 7.19/8.2

Newlywed Couple

WITH TRAINED dog need apartment in house with yard for August. Responsible. 787-3565. 7.19/8.2

TWO RESPONSIBLE professionals seek 2 bedroom, large, sunny, hardwood floors, near Mass Avenue in Arlington. References. Furnished. Need by September 1st. Call Brian at 862-3028. 7.19/8.2

RESPONSIBLE COUPLE (Harvard doctoral students) nonsmokers, seek 2/3 bedroom home/ apartment for September. 862-3283. Will consider housesitting or maintainance in exchange for rent adjustment. 7.19/8.2

Apartments/ Houses Wanted

Arlington Area

YOUNG PROFESSIONAL Arlington couple with 2 small children forced to vacate apartment early September. Looking to buy single family, child safe neighborhood. $90,000-$110,000. 648-6071. 7.19/8.2

REFINED WOMAN and adult son need two bedroom apartment. Prefer Winchester. House sold. Sixteen year tenant must vacate by August 15th. References. Call 729-8616. 7.19/8.2

Rentals To Share

ARLINGTON HEIGHTS. Two professional males seek same 25-30 to share house. Fireplace living room, gas kitchen & heat, nice neighborhood, close to T and Routes 2 & 128. $290 plus utilities. Evenings and weekends, 643-4188; days, 275-9000, X2053, Ken. 6.21/7.19

QUIET NON-smoker to share large two bedroom apartment in house in Arlington. $325 plus. Days, 275-1800 ext2435, or 641-3017 Andy. 7.19/8.2

WATERTOWN, THIRD female needed to share sunny 6 room apartment near Square. Share food. Prefer woman over 25. Rent $178 plus utilities. Sorry, no more pets. 924-2528. 7.5/7.19

MALE OR female roomate wanted to share three story townhouse. $350 per month utilities included. Non-smoker. September 1st occupancy. Box 63, 3 Church Street, Winchester, MA 01890. 7.5/7.19

CONSERVATIVE PROFESSIONAL female in 20's looking for the same to share 2 bedroom apartment in Winchester. Nice neighborhood with off street parking. $250 each plus ½ utilities and heat. Call Becky, 721-1064 or 895-6714 days. Available immediately. 7.5/7.19

Arlington

ROOMMATE NEEDED for 6 room apartment near Lake Street. Female preferred. Call 648-3106, evenings. References requested. 7.5/7.19

FEMALE ROOMMATE 25 plus, responsible, mature. For two bedroom modern unit in two-family house in Watertown. $325. Unheated. Call 924-5301 after 7 pm. 7.12/7.26

Rentals To Share

Arlington Heights

LOVELY SPACIOUS 3 bedroom apartment to share with woman who has "new age" and holistic health interests. A healing arts practitioner would have space to see clients. $250 plus utilities. Available early July. Call Karen, 648-4936, evenings and weekends. 7.5/7.19

FEMALE NON-SMOKER wanted to share 5 room apartment with the same. $180 plus half utilities. Medford. 395-2151. 7.12/7.26

ARLINGTON 2 males, 1 female seek fourth person to share large house. Own bedroom, $180 plus utilities. Call 646-0751. 7.12/7.26

FEMALE ROOMMATE wanted to share beautiful, 3 bedroom apartment in Belmont near busline. $225 plus utilities. Available now. Call after 6 pm, 576-0695. 7.12/7.26

BELMONT, PROFESSIONAL female (28) seeks two non-smoking female roommates. Must be neat and considerate. Lovely, sunny apartment, screened porch, yard, fireplace. Near busline, no cats. Rent $250 plus utilities. Call weekdays 9 a.m.-5 p.m., Wendy Beckhart, 742-5151. 7.12/7.26

Winchester

FEMALE ROOMMATE 25-35 to share duplex $150 plus. Must be mature, extra neat and clean. Call 729-7115, Sunday evenings after 8 p.m. 7.12/7.26

BELMONT PROFESSIONAL female to share apartment near transportation. Call Laura, 776-8650 or 484-9243. 7.12/7.26

Winchester

PROFESSIONAL FEMALE for 9 room Victorian home in Flats. Rent $750 shared by 3. Utilities separate. Includes parking. Can not be allergic to cats. Available immediately. 723-1947. 7.19/8.2

ATHLETIC BELMONT male, 24, seeks 2 roommates to share 3 bedroom apartment, non-smoker, no pets, near T. $225/month plus. Roomy, fireplace, porch, living room, dining room. 647-2458 days, 489-4575 after 9 pm. 7.19/8.2

ROOMMATE WANTED. 3 girls need 4th. Large house, Winchester Center, separate room, $170/month plus utilities. Call 721-2162. 7.19/8.2

Arlington

PROFESSIONAL MALE 27 plus, non-smoker, no pets, to share 2 bedroom duplex. Parking, near buslines. Available now. $183 plus utilities. 646-4997, evenings. 7.19/8.2

ARLINGTON CENTER. Female, 25 plus, non-smoker to share independent household. Convenient to T, stores. No pets. Off street parking. Call after 6 p.m. 646-8563. 7.19/8.2

ROOMATE 28¹ to share three bedroom home in Arlington. $282 a month plus utilities. Includes washer and dryer. Call Ros 725-6365 weekdays. 7.19/8.2

FEMALE WANTED to share condominium in Arlington center. Modern, two bedroom, T within walking distance. Parking. Pets allowed. $425 monthly, includes utilities and phone. Call 641-1058. 7.19/8.2

RESPONSIBLE, CONSIDERATE woman wanted to share homey apartment with female architect. Family neighborhood, close to the T, 20 minutes to Harvard Square. No dishwasher, but paintings are originals! Own room, $250 plus utilities. 646-9274. 7.19/8.2

Seasonal Rentals

WINNIPESAUKEE HOME. Two bedrooms plus large loft, deck, minute walk to private tennis court, sandy beach, boat mooring. Monthly or weekly. Call 729-9553 after 6 p.m. 5.3/TF

Gilford, N.H.

2 BEDROOM chalet (with loft which sleeps 5-6), 1½ baths. One mile from private beach on Lake Winnipesaukee. Washer, dryer, dishwasher, and garbage disposal. By the week, month or whole summer thru Labor Day. Call for information after 6 pm, 646-8614 (Winthrop). 4.19/TF

CONWAY, N.H. 3 bedroom chalet, sleeps 8, minutes to 3 private lakes and tennis courts. Available weekly. 646-4165, 354-5232. 6.14/TF

GOOD HARBOR Beach, Gloucester. Available August, two week periods. $275 per week. 396-5487. 6.28/7.19

Seasonal Rentals

South Yarmouth

THREE BEDROOM ranch, 1½ baths, available August. $375. Call 843-9410. 7.5/7.19

SAND DUNES Tourist Home! Vacation with an Ace Fisherman and his family. Write Mrs. Loma MacPhee, Priest Pond Road, Souris, Prince Edward Island, Canada, RR2 COA2BO or call (902)357-2274. $18 for 2/per day. 7.5/7.19

PROVINCETOWN CONDOMINIUM. On water, beach, dunes, pool. Two bedroom, two baths, twin balconies, efficiency kitchen, color television. Available September 15-21. $500. 643-3539. 7.5/7.19

Wareham

AVAILABLE FROM July to August 30. $250/ week, $100 security. 3 bedrooms, full bath, kitchen, near freshwater pond, 6 miles from Onset Beach. Call between 3 p.m.-10 p.m., 643-7227. 7.12/7.26

Martha's Vineyard

EDGARTOWN, FOUR bedroom contemporary house, secluded water view, tennis, jacuzzi. Recent cancellation. Available weekly, August 12 - September 2. Evenings, 395-2545. 7.12 7.26

CAPE HARWICHPORT studio condo. Ideal for couple or with one child. 200 yards from best beach. Fully-equipped pool, very private. $400/week, July 28 to September 8th. Call 396-2548. 7.12/7.26

WEST YARMOUTH Cancellation. Modern two bedroom ranch. July 28 - August 4, August 25 - September 1. Families. $300/week. 648-5908. 7.12/7.26

CENTERVILLE, THREE bedrooms, 2 baths, no pets, no groups. $450/week, July; $550/week, August. 924-7810 or 1-771-0565. 7.12/7.26

CAPE COD, Harwich. Two bedroom home sleeps 5. Five minute drive to ocean, golf, and shops. $350 till Labor Day. September $250/ week. No pets. Call 648-0453. 7.12/7.26

York, Maine

COTTAGE APARTMENT. 5 minutes from Long Sands. $300/week. References. Available July - September 31st. Call 643-8204. 7.12/7.26

WELLS BEACH, Maine. One block from beach. Apartments available for August and September. Call 646-2615. 7.19/8.2

WATERVILLE ESTATES, NH. Two bedroom condo in the heart of the White Mountain National Forest. Includes tennis courts, indoor and outdoor swimming pools, and lounge. Only a short drive to golf, clear streams for fishing, and well-maintained trails for hiking. Sleeps six comfortably; has a phone, TV, stereo and laundry. $300 for 1 week, $500 for 2 weeks. Call Walter Williams, 246-1310 days; 665-1078 evenings & weekends. 7.19/8.2

Ogunquit, Maine

NEW LUXURY Colonial Townhouse Condominium. Pool, walk to beach, trolley, 3 bedrooms, 3 baths, every convenience! No pets. $600/ week. Call evenings, 617-769-1737; 484-5532, messages. 7.19/8.2

South Harwich

1½ MILES to beach, 3 bedroom contemporary, washer, outside deck, outside shower. Available August 18th-Labor Day. $350/week. Call Mrs. Nilson, 1-432-9813. 7.19/8.2

Furnished Apartments

Arlington Center

ONE BEDROOM, $525; two bedroom, $625; efficiency, $425; all include heat, utilities, parking. Near MBTA and shops. 643-7487. 6.21/TF

THREE BEDROOMS, nice location. Parking. $950/ month, plus utilities. 484-3820. 7.12/7.26

ARLINGTON, THREE rooms (one bedroom), single adult, one car, no pets. $450 all utilities. 643-0040. 7.12/7.26

Winchester

ONE BEDROOM. Fully furnished, dishwasher, balcony, pool, air conditioning, all utilities included in rent. $660/ month. Days: 729-7480; evenings, 729-7831. 7.19/8.2

Rooms For Rent

BELMONT; FURNISHED room for gentleman. Includes kitchen privileges. Excellent location. $230 per month. 489-1152. 6.28/7.19

ARLINGTON FOR lease. Room for student or professional young person. No smoking, close to bus and restaurant. Share bath, kitchen. Parking, light housekeeping. References, deposit. Call 648-8688. 7.5/7.19

ARLINGTON, WINCHESTER bedrooms, near 'T'. Share use of house with other roommates. 259-9244 7.12/7.26

BELMONT, LOVELY room for female. Breakfast provided. Laundry. $75/ week. 484-9202, 6 p.m.-9 p.m. 7.12/7.26

ARLINGTON HEIGHTS. Fully furnished room, private entrance, parking. Call 646-5060. 7.12/7.26

ARLINGTON CENTER Working gentleman, Mass. Avenue, $140/month. Call collect, 1-378-9747, 4-7 pm. 7.12/7.26

Arlington Heights

VERY LARGE, furnished, finished and carpeted basement room in private home. Near busline. $185 month includes kitchen privileges. 643-8637. 7.19/8.2

Commercial Space

½ Building

PROFESSIONAL SPACE for sale. 2 minutes Rt 128 & 93 in Reading. 3000 square feet ready for engineering, sales, soft ware, etc. Capital gains and tax shelter beats rent. Brokers invited. 665-6775. 3.15/TF

WANTED 2 room office in Belmont. Would like to share secretary. Call Barbara 489-4631. 7.5/7.19

Office Space

ARLINGTON, ON Mass. Avenue. 2 rooms, $380 including heat and air conditioning. Call Meehan Realtors, 648-9200. 7.12/7.26

ARLINGTON, CHOICE location. 250 sq. ft. Available October 1st. Call 662-2409. 7.12/7.26

ARLINGTON, OFFICE space. Approximately 1000 sq ft. 4 rooms plus, prime Mass. Ave. location. $1200 heat and air. Associated Brokers. 641-1111. 7.19/8.2

ARLINGTON, LUXURY office condos. Arlington center location. Parking, near T. Starting in $80's. Associated Brokers. 641-1111. 7.19/8.2

ARLINGTON, OFFICE space. One room, first floor, great second office. Prime Mass. Ave. location. $275 heat and air. Associated Brokers, 641-1111. 7.19/8.2

Garage Space

WANTED, GARAGE for storage of small car. Preferably in Arlington Heights area. Call evenings, 646-6701. 7.12/7.19

EAST ARLINGTON on Broadway. Garage and paved driveway, parking, $25. and up. 646-7921. 7.12/7.26

ARLINGTON HEIGHTS. Storage space or space for one car. $30/ month. 641-0719, evenings. 7.19/8.2

WILL PAY $20/ month for garage storage for small car. Call Stephanie, 729-7446. 7.19/8.2

Landscaping

John Mahoney Landscape & Tree Service 861-9112

HALF PRICE first lawn cut, complete lawn maintenance. Spring and fall clean-ups. New lawns installed. Seed and sod, pruning and planting, complete tree work. Free estimates, reasonable rates. Insured. 3.29/TF

Tibbetts Landscaping

SPRING CLEAN-UPS. Complete lawn, yard and shrub maintenance. Pine bark and shrubs installed. Truck service. Fall cleaning. Free estimates. Fully insured. Reasonable rates. Call Gary evenings, 648-5210. 3.8/TF

EVERGREEN LANDSCAPING six years experience. College students seek construction and maintenance work, bedwork, installation of shrubs, new lawns, lawn cutting, terracing, patios. Also experienced in fencing. Reasonable rates. Call Mark, 643-5842 3.29/TF

Landscaping

LANDSCAPE SERVICE; spring cleanups, lawn maintenance, new lawns by sod or seed, shrubs planted and pruned, bark mulch installed. Reasonable rates, free estimates. Call John at 729-5290. 3.1/TF

Mark's Landscape

SPRING CLEAN-UP; lawn thatching, complete lawn, shrub maintenance. New lawns; seed or sod, all aspects of landscaping. Railroad tie and stone work. Free low estimates. 643-8271. 3.22/TF

Have Lawnmower Will Travel

LAWNS, SEEDED, fertilized, and cut. Bushes, shrubs trimmed also. Reasonable prices. Free estimates. Call 643-9239, ask for Bill. 3.29/TF

Nagle Landscaping

ESTABLISHED 1959. General landscape gardening and landscape construction. Call 484-0056, leave message. 3.29/TF

SPRING CLEAN-UP. Complete landscaping service. Weekly, or monthly. Residential and commercial. For free estimate call Dominic, 648-7287. Reasonable rates. 3.29/TF

"Landscaping"

SPRING CLEAN-UPS, seeding, sodding, plantings, etc. Lawn maintenance, excavating, and trucking services. Fully insured. N.A. Sorrentino Jr. Co. 862-0208. 3.29/TF

LAWNMOWING. SPRING clean-up. New lawns, seed or sod, shrubs, planting, pruning, designing, fertilizing, railroad tie work. Complete landscaping service. Reasonable rates. 643-8271. 4.5/TF

Tibur Landscaping

RAILROAD TIE walls. Thatching, roto-tiling, complete lawn maintenance. Quality work at reasonable rates. 935-1702. Ask for Joe. 7.19/TF

Greenville Contracting Company

OFFERING COMPLETE landscaping services. Fertilizing, loaming, mulling, mulching, pruning, sodding, etc. Call 625-3015 anytime. 4.26/TF

SHEAHAN LANDSCAPE Service. Quality work done at reasonable rates. New lawns, seed or sod, railroad ties and shrubs a specialty. Call for your free low estimate. 648-3355, Paul Sheahan. 4.26/TF

Lawn Care

SPRING CLEAN-UPS, mowing. Fertilizing, liming, mulching, and seeding. Also odd jobs. Low rates. Free estimates. Call 648-5221. 5.10/TF

Elegant Gardens

...UNIQUELY DESIGNED and suited to your individual lifestyle by 2 Harvard Graduate School of Design students. Please call 738-1346 or 926-5591. 6.14/TF

LANDSCAPING SPRING and fall. Clean-ups, lawn cutting and maintenance, pruning and planting of shrubs, gutters cleaned and oiled. Tree work. Delivery of loam or mulch. Call David 438-7714. 7.12/TF

LANDSCAPING SPRING and fall. Clean-ups, lawn cutting and maintenance, pruning and planting of shrubs, gutters cleaned and oiled. Tree work. Delivery of loam or mulch. Call David 438-7714. 7.12/TF

LANDSCAPING, LAWN care, new lawns, tree work. Removal of rubbish, and small moving jobs. 643-9828 days or 933-7688, Al. 7.12/TF

Miller Tree & Landscape

ALL ASPECTS of landscape construction and maintenance. New lawns, tree work, clean-ups and much more. 643-9671. 7.19/8.2

Kagan Landscaping

DESIGN, INSTALLATION, maintenance, lawns, gardens, shrubs, railroad ties, rototilling, patios. 9 years' experience. Services of M.L.A. available. Hedge and shrub trimming a specialty. Call 862-1201 for free estimates. 7.19/8.2

Services

Draperies

GRACE'S CUSTOM made draperies. With your fabric. Plus alterations. Reasonable rates. Call anytime 396-2961.

Moving Low Rates

MARK'S MOVING Service, Inc. Local and long distance movers, serving 47 states. Licensed and insured. Furniture, appliances, household goods. 24 hour service. 566-6054.

Home Care

MINUTE WOMEN Inc. Expanding to your area. Housekeepers, child care, day or overnight service and convalescent aides. References available. 862-3300 or 369-3171.

CHIMNEYS REPAIRED and rebuilt, also roofing and gutters. Call The Chimney Man, 646-5516 or 862-2034.

Appliance Repair

REFRIGERATORS, AIR-CONDITIONERS, washers, dryers, dish washers. Service day or evenings at reasonable rates. Call 926-0877.

Excavating

WITH COMPACT size loader. Back hoe work, grading, leveling, stump removal. Small, medium excavating jobs our specialty. 862-4663.

Joe's Plastering

PLASTERING, STUCCO ceilings etc. (Ceilings 12 x 12, $100) Call Joseph Rosa at 643-9546.

Sash Cord Repairs

REPLACEMENT, STUCK windows, window glazing. Quality work. Free estimates. References. 623-1556.

Insulation

CUT THE high cost of heating and cooling. Specializing in attics, walls, floors and ceilings. Fully insured. State certified. Gutters cleaned free with every job. Many references. Free estimates. Call Dave 646-6101.

Carpet/Upholstery Cleaning

EXPERIENCED PROFESSIONAL. Brand new equipment! Fully insured. References. Call Michael for free estimates and reasonable rates. $18.95 per room. 935-0293, 395-8027. 1.26/TF

Wood Floors

WOOD FLOORS professionally sanded and refinished. Call Robert A. Rich, 665-4532.

Rubbish Removal

MAN WITH truck. Rubbish removal, clean yards, cellars, attics. Free estimate. 776-6582.

Creative Carpet

INSTALLATIONS, REPAIRS, restretching, cleaning and stain removal. Free estimates, fast services for all your carpet needs. Call Arthur, 862-7684. 1.26/TF

Moving Julian Wright Moving Company

LICENSED AND insured. MDPU No. 24430. Call 646-6540. 4.26/TF

CERAMIC TILE Installation, Inc. Decorator tiles, slate- marble-quarry- Tub and shower walls repaired. Mud floors and walls a specialty. Ask for John 272-1815. 3.1/TF

Waterproofing

DOES YOUR basement leak or flood during spring thaw? Waterproof now and save. Free estimates. Fully insured. Arlington Painting and Remodeling, 646-0829. 3.8/TF

CLOCK REPAIR. Grandfather, 400 day, cuckoo, chime and others. Pick up service. Wanted: Junk clocks and watches. 484-8863 3.8/TF

Truck Services

CELLARS, ATTICS and garages cleaned. Rubbish removal, deliveries and small moving jobs. Call for free estimates. 623-8035 or 648-5138. 3.22/TF

Services

John J. Holly, Inc.

DRIVEWAY CONSTRUCTION. Asphalt, concrete, stone and gravel. Call 547-6839. 3.29/TF

Trucking Services

BRUSH, RUBBISH, debris removed. Demolition work. Clean outs. Bark mulch, loam, sand and gravel delivered. 863-8019. 4.5/TF

Window Cleaning

C. MOORE Professional Window Cleaning. Over 10 years experience. Fully insured. References given. Also gutters cleaned and oiled. Call 933-9070. 4.12/TF

Furniture Repair/ Refinishing

MADE TO order toys, rocking horses, sleds with removable backs, cabinets, household items. Esty's Woodworking, 729-3961. 4.27/TF

General Rehabilitation Construction Co.

SPECIALIZES IN all types of floors, kitchens and baths. 666-4588. 4.5/TF

College Students Can Do It For Less!

NOW ACCEPTING summer lawn care. Complete mulch jobs, driveway sealed, windows washed. Free estimates. 24 Hour Answering Service. Work, 935-1222; home after 5 p.m. 729-8017. Ask for Chris. All calls answered within one day. 6.21/TF

B & B Chimney Sweeps

PROTECT AGAINST dangerous chimney fires by having your chimney cleaned professionally. Pointing and rebuilding, fully insured contractor, free estimates. B & B Chimney Sweep Co., 933-4845. 5.31/TF

Van's Driveway Seal Coating

ASPHALTING AND lawn care. Quality with low costs. Compare prices, with free estimate. Kindly call, 489-4070 (Belmont). 5.31/TF

Truck Work

FREE ESTIMATES. Reasonable rates. Man with truck for moving services. Attics, cellars, garages cleaned, tree removal, rubbish removal, gutters cleaned, oil tanks pumped and removed. Call John at 646-4923 or 729-4761. 5.31/TF

Savings On Home Improvements

LAST YEAR'S prices on siding, roofing and insulation, combination or replacement windows and doors, porch enclosures and additions. Homesavers Shoemaker, Inc., 74 Loomis Street, Bedford, MA. 275-9300 day or night. 5.17/TF

Services Bartered In Exchange

I NEED your services, landscaping, carpentry, electrician or plumbing. I can offer bookkeeping, home or office cleaning, cooking or license daycare. If interested call 646-5072, or 643-1812. Ask for Sandy. 6.7/TF

Window Cleaning

WE WASH windows. Specializing in combination storm windows. Established 25 years. Full insurance coverage. Call 899-4352. 6.7/TF

BASEMENT AND attics cleaned. Rubbish removal. Bark, mulch, loam delivered. Call David 438-7714. 7.12/TF

Windows Cleaned

PROFESSIONALLY AT less than professional prices by highly experienced law student. Free estimates. Lee Greenstein, 332-1494, afternoons. 7.5/7.19

AIR CONDITIONING and refrigeration service, installation and sales. Call Joe 643-3688. 7.5/7.19

Photographers

PROFESSIONAL QUALITY, black and white is our specialty, and color. Birthday parties, family reunions, etc. Winchester area. 729-2907. 7.12/7.26

Services

Dry Cleaning

BELMONT CLEANERS, 767 Belmont Street, 484-5413. New owners. Excellent modern dry cleaning, experienced tailoring and alterations. Hours: Monday through Friday, 6:30 am to 6 pm. Saturday, 6:30 am to 5 pm. 7.5/7.19

Wood Stripping

EXPERT STRIPPING and refinishing of all interior woodwork. Kitchen, exterior doors, ballustrades, etc., our specialty. Completed on location. Natural and decorative finishes. Complete portfolio and references. Insured. Wayne Towle, 738-9121. 7.12/8.16

WALLCOVERING, EXTRAORDINARY paperhanging at its best. Satisfaction guaranteed. Call Jim Loomis, 933-2583. 7.12/7.26

Air Conditioning

HOME AND automobile air conditioning services and repairs. Call Billy 646-6779. 7.12/7.26

ROMAN SHADES custom made. Beautiful, energy-efficient, reasonable. Come see! Sabina, 492-6742. 7.12/7.26

PLASTERING, CEILINGS, patching, remodeling. Quality workmanship. Clean. Larry McLaughlin, 935-1820. 7.12/7.26

"The Handy Men"

WHY THROW good money out the window to non-professionals. We are skilled in all forms of maintenance, attics, gutters, and cellars cleaned. Floors sanded, small electrical and plumbing jobs, carpentry, glass replacement and window cords. Any job big or small, we do them all. Call today, 729-6815. 7.19/8.2

Junk Removal

WILL HAUL anything away. In and out of the house. Prompt and reliable service. Reasonable rates. Call 438-3142. 7.19/8.2

WATERPROOFING. GUARANTEED dry cellar. 42 years experience, go anywhere. Free estimates. 448-3247. 7.19/8.2

VIDEO TAPING. Weddings, christenings, banquets, parties, etc. Excellent rates. Call evenings Jack, 648-1814 or Dave, 488-6401. 7.19/8.2

Home Maintenance

PAINTING, WINDOW cleaning, driveways sealed, and carpentry. Free estimates. Call Tim, 648-4844. 7.19/8.2

Floor Sanders 923-8871

FLOORS SANDED and refinished. Expert and courteous service. Free estimates. Low rates. 7.19/8.2

MASONRY WORK of all types. Stone, brick, marble, stucco etc. 42 years experience, go anywhere. Free estimates. Call 448-3247. 7.19/8.2

Painting

INTERIOR/EXTERIOR painting and paper hanging; experienced in the removal and hanging all types of wallpaper. Specialist in ceiling and wall repair. 18 years experience. Fully insured. John O'Connor. Jr. Tel. 729-5342.

EXPERIENCED INTERIOR and exterior painting. Free estimates, very reasonable rates. No job too small. Call any time. 729-4438.

ED LOCKE - very careful interior and exterior painting and repairs. College graduate, very experienced. Free estimates. Call Ed, 646-2146.

PAINTING, WALLPAPERING wallpaper removal, window glazing. Free estimates, quality work, references. Call "Homeworks." 623-1556.

GOOD BROS. Interior-exterior. Fully insured and references. For free estimate call 863-1996.

INTERIOR PAINTING & wallcoverings done at reasonable rates. Free estimates. References furnished. Call Phil Gallagher, 721-1808. 1.5/TF

Diamond Painting 15 Years Experience!

EXTERIOR, INTERIOR. Gutters cleaned, old paint scraped, bare spots primed, windows puttied, carpentry repairs. Free estimates. Call 648-3147 or 864-2987. 4.5/TF

Painting

Precision Painting

15 YEARS' of professional painting and wallpapering experience. Interior/ exterior painting and repairs. Licensed and fully insured. Call Roger Saquet, 489-4530 2.23/TF

Bolduc Painting

NOW SCHEDULING for fall and winter work. Interior and exterior, quality work, fully insured, reasonable rates. Call Bob 646-0564. 3.15/TF

Low Cost Painters

TEN YEARS experience. Free estimate. Interior, exterior, plus wallpapering. 236-1848, anytime. 4.5/TF

Golden Star Painting Company

INTERIOR, EXTERIOR painting, roofing, gutters. Residential, commercial, fully insured, free estimates, reasonable rates, references available. Get our prices first! 935-7888, 643-1341 4.5TF

L&S Painting

INTERIOR AND exterior painting. Neat, reliable and responsible. Fully insured. References. For a free estimate call Kevin 648-5221, Charles, 643-5095. 5.17/TF

Premier Painters

PROFESSIONAL QUALITY interior and exterior painting performed at reasonable cost. Gutters cleaned, repairs. Free estimates. Call John 648-0156. 4.19/TF

PAUL CANTWELL. Professional paperhanger, interior and exterior painting, decorating consultant. Free estimates. 648-1696 or 663-7244, leave message. 5.3/TF

Cracks & Holes In Walls & Ceilings?

EXPERIENCED PROFESSIONAL for interior work including painting, plastering, spackling, and wallpaper removal. References available. Please call David, 254-0249, evenings. 5.3/TF

QUALITY PAINTING interior, exterior. No job too small. 623-0223, 776-8501. 5.10/TF

David Conrad

PAINTING, EXPERT and dependable service. Interior and exterior. References available. Free estimates.

254-0249.

6.28/TF

D. Heras Painting

INTERIOR, EXTERIOR, residential, commercial. Sandblasting, steam cleaning, spraying, brush and roller. Fully insured. Free estimates. Reasonable rates. All workmanship done with pride and quality. 646-2387. 6.28/TF

QUALITY EXTERIOR painting. Fully insured. Experienced. Reasonable rates. Free estimates. No job too small. Call Jim or Chuck 646-1391. 7.5/8.9

EXTERIOR PAINTING, college students. Excellent pricing and excellent work. Call for free estimate. 643-0836, David. 7.12/7.26

Carpentry

CARPENTRY WORK of all types. Will do repairs and new work at reasonable rates. No job too small. Insured. John McCadden. 643-4341.

CARPENTRY WORK Porches and additions. Replace doors and windows. Also custom-built cabinets. Reasonable. Call 648-1133.

CARPENTRY, REMODELING, ceramic tile, general repair work. No job too small. Porches, decks, additions, bathrooms, kitchens, counter tops, playrooms, painting, roofing, etc. Free estimates. 861-8883, 862-7124.

CARPENTER, DECKS, porches, doors, locks, windows. Licensed and Insured. Edward Rongone, 646-1664.

GERALD J. Daigle interlock all, weather stripping-doors, general carpentry and cabinet maker. Call 894-1048.

BRADFORD CONSTRUCTION Company. Building, remodeling, roofing. For a free estimate, please call Bradford Gardner at 729-1162.

PORCHES & DECKS a specialty- additions-general carpentry. Adam LeBlanc 491-0177 evenings, Eric Bearce 729-4716 evenings. Free estimates.

Carpentry

ED LOCKE general carpentry of all types, quickly and precisely, including remodeling and additions. Call 646-2146 for free estimates.

Carpentry

CUSTOM CABINETS, closets, paneling, stairs, and additions. For quality work and professional service. Bill Herring 395-2969. 6.28/TF

Quality Carpentry

PORCHES AND stairs built to last. Interior finish work, custom cabinets, residential or commercial. Call Bill Herring, 861-7096. 5.17/TF

CARPENTRY INTERIOR exterior. Porches, additions, doors, windows, decks and general repair work. Call Rick 628-7646. 3.1/TF

J & B Carpentry

INTERIOR, EXTERIOR remodeling repairs, additions, kitchens and baths, porches and playrooms. Free estimates. Licensed. 648-2621, 663-4344. 3.29/TF

Robert A. Mazyck

KITCHEN REFACING, custom cabinets, structural remodeling and additions. Home improvement specialist, licensed and insured. 275-3292. 4.5/TF

ON THE level carpentry. All phases of carpentry. Remodeling and general repairs. Daniel Siciliano, 623-6086. 4.5/TF

MICHAEL S. CARNEY, Carpenter, contractor. Repairs, remodeling, painting. Licensed. For estimate, Call 648-4838. 6.7/TF

Decks

PORCHES, GARDEN sheds, additions. Quality design and craftsmanship at an honest price. Free estimates. Call Rick or Jon, 623-1553. 7.5/8.9

FINISH CARPENTER looking for work that was never completed. Call Lenny 646-0548. 7.12/7.26

Drywall Work

FOR THE finest interior framing, drywall, and taping finish call Chris at 643-3855. 7.19/8.2

Quality Carpentry

SPECIALIZING IN interior remodeling, doors, repairs, and home improvements. Reserve now for snowplowing. Call 862-0353 for free estimate. 7.19/8.2

Roofing

ROOFING-GUTTERS Conductor pipes, repairs recover & strip. No job too small. John F. McCadden & Sons. Insured and licensed. 643-4341.

ROOFING, GUTTERS! and all kinds of repair work. All work guaranteed. John Barry 646-7172.

ARLMONT ROOFING Co. Roofing, gutters, ice back-up prevention, chimneys repaired and rebuilt. Licensed and insured. Call 648-1010 or 862-2034.

FRANK SULLIVAN. New roof, $895. Alcoa gutters, per foot, $4.95. Chimneys pointed, start $59. Roof leaks, start $49. Slate repairs. Established 1946. 776-7025.

ROOFING, PAINTING, Vinyl siding,carpentry. Insured, free estimates, Paul J. Nelson, General Contractor 926-8780. 648-7765.

B & T CONSTRUCTION Roofing, gutters, siding, painting. Licensed and insured. Brendan Doyle 773-6147. 6.28/TF

Gutters

CLEANED, OILED and repaired. Aluminum gutters installed. Reasonable rates. Free estimates. Also carpentry and other odd jobs. Call 648-2621 or 272-4504.

ROOFING, GUTTERS of all types. Free estimates. Slate, chimney pointing and roof repair work. All work guaranteed. Steve, 628-8683. 5.10/TF

Plumbing

JOHN SIMPSON. Licensed 18536 for all your plumbing and heating needs. Reasonable Prices. Call 489-1046.

A.C. NAJARIAN Master License 6700. Plumbing and heating, water heater, gas piping. Reasonable rates. 646-1089. 5.17/TF

Masonry

A. MONTAGNA & Sons. Masons. Stairs, walks, brick, blocks, stone. All types of mason work. 899-2180.

GENERAL MASONRY work. Specializing in flagstone, walkways, and stonewalls. 396-3474.

Mike's Masonry

ALL TYPES. Low rates. Free estimates. Light carpentry, plastering. 646-8879.

Alfred Branchina Construction, Inc.

FIELDSTONE WALLS, block, brick, cement walks, patios, hot top driveway swimming pools. Large or small we do them all! Call office days 643-0252 or evenings Fred at 686-0527.

MASONRY WORK new, repair and waterproofing specialist. Steel bulkheads (cellar doors). Call John 926-3958. 4.12/TF

Repairs

VACUUM CLEANER and sewing machine repairs, all models. Replacement hoses. Free estimates, pick-up and delivery, two day service, built in vacuums sold and serviced. Call 933-2704.

OLD CLOCKS restored, wood, marble, brass, porcelain. Cuckoo clocks specialty. At old time prices. I buy junk clocks. George McFadden. 729-1017.

Furniture Repair

IN YOUR home repairs. Recliners, sleep-sofas, mechanisms, legs, drawers, beds, tables, springs, metal and wood furniture. 899-5380.

Oriental Rug Repairman

RESTORATION, CLEANING. Buying, selling and appraisals. Periodic maintenance increases value of your rug. Call P. Nalbandian Oriental Rugs. 663-8810. 1.12/TF

Stained Glass

DESIGN AND repair of stained and leaded glass windows, lampshades. On-site repairs. Free estimates. Call John Superti Glass at 242-2335. 7.19/8.2

Electricians

LOW COST electrical work. Residential and commercial. Old and New. Free estimates. Licensed electrician. License E23503. Call Sal, 643-5132.

GIACOMO GIARDINI Journeyman electrician license E26004. No job too big or small. Free estimates at reasonable price. Call 641-1774.

LICENSED ELECTRICIAN, No.E21410. No job too small. All types of installations. Free estimates. Call days, 643-1512; 272-5252 after 5 p.m.

Tree Work

EXPERT TREE Service, pruning, trimming and removals. Free estimates. Fully insured. Call after 5 p.m. 861-7156. TF

Winchester Tree Service Inc 729-0095

CATERING TO Tree, landscape, maintenance and design. Providing you with professional advice and quality service. Whether you're interested in residential or commerical. Insured Mass. certified Arborist. Phone for information and estimates. Peter M. Wild.

TONY THE tree man. Expert climber, can remove any branch you wish. Any tree in whole or part. Quality pruning, thinning and topping. Satisfaction guaranteed. Insured. Call 484-4169.

John Mahoney Tree & Landscape Service 861-9112

PROFESSIONAL WORK done on your trees. Tree removal or pruning, planting, and fertilizing. Quality work assured. Commercial or residential. Insured, free estimates, reasonable rates. 3.29/TF

Tree Work

Matthew R. Foti

MASS. CERTIFIED Arborist. All aspects of professional tree care including large tree removal. Fully insured. 861-0505.

McDonough Tree Removal

TREE REMOVAL experts. Large tree removal. Land clearing, pruning, cabling, firewood, stump removal. General trucking. Bucket truck and 100 foot crane for hire. Free estimates. Fully insured. Call 861-1300.

Northeast Tree Inc. 935-1988

TREE REMOVAL. Stump grinding and landscaping. Dormant spraying. Fully insured. Free estimates.

ALLEN TREE and landscape. Mass. Certified Arborist. Complete tree and landscaping service. Free estimates. 933-2599.

TREEWORK AND landscaping. Free estimates. Pruning, trimming and removal of trees. Lawns and shrubs maintained. Insured with 10 years experience. Call Dan, after 4 pm. at 484-7682. 1.26/TF

J. & J. Tree Service

REMOVALS, PRUNING thinning and topping. Expert climber. No job too big. Fully insured. Satisfaction guaranteed. Also sell firewood. Call any time. 668-0230 or 668-6575. 3.15/TF

Housework

APARTMENTS CLEANED, honest, reliable person. Excellent references. Call 646-1834.

NGS HOME Cleaning Service. Professional and reliable. Reasonable prices quoted over phone. References furnished. Call 396-9773.

Dirtworks

AS SEEN on Moneysense TV 4 Old fashion cleaning plus efficient team approach equals the best cleaning service. We are professional, reliable women. Trained-supervised-insured. Free estimates. Excellent references. 354-7788 anytime.

BROTHER'S TWO Cleaning Service. Tired of a mediocre cleaning job? Weekly, bi-monthly and monthly home and office cleaning at reasonable rates. We want you to be satisfied and you will if you call John 721-1227. 3.29/TF

MIDDLEAGED HOUSEWIFE looking for full time work in the Arlington area, child care also available. Good references. Please call Alexandria 646-2887. 3.29/TF

Prepare Meals Housecleaning

WILL MAKE your house sparkling clean, minimum 4 hours, $8.50/hour. Will prepare meals. Excellent references. For more information please call Mary Frances at 628-0732 or 625-6104. 7.12/7.26

FUSSY CLEANING. I clean with a sparkle. Meticulous, careful, experienced References. Call Molly, 739-2200, x 130. 7.19/8.2

WILL DO housecleaning in the p.m. Experienced, references, $7 per hour. 438-7836. 7.12/7.26

NO JOB too big or small. Kitchen, bathroom, vacuuming, dusting, polishing. Free estimates. Reasonable rates. Call after 5 pm, Laura, 944-4469. 7.19/8.2

White Glove Cleaner

SEEKING WEEKEND cleaning work. References available. Reasonable rates. Call Nadine days, 923-4141; after 5 p.m., 484-2727. 7.19/8.2

NO JOB too big or small. Kitchen, bathroom, vacuuming, dusting, polishing. Free estimates. Reasonable rates. Call after 5 pm, Laura, 944-4469. 7.19/8.2

WILL DO housework and homemaking days or evenings. Call 641-2391. 7.19/8.2

EXPERIENCED CLEANER looking for new accounts. References available. Gail at 625-0449. 7.19/8.2

Dressmaking

WEDDING. BRIDESMAIDS gowns, expertly made, fast personalized service at reasonable prices. 646-1834.

Dressmaking

DRAPES, CUSTOM made, be your own decorator. Quality work, fast service. Alterations. 729-3664.

DRESSMAKING AND alterations. All kinds, lowest prices. European trained. Same day services. Call Maria, 625-6596.

Alterations

WOMEN'S, CHILDREN'S clothing. Dresses, pants, skirts, shirts, can do just about anything. Specializing in updating your current wardrobe. After 6 p.m. call Joanna, 729-1417. 7.19/TF

ALTERATIONS, HEMS repairs. Individualized service, moderately priced. Please call after 4 p.m. or weekends. 643-2740. 7.19/8.2

Childcare Provided

A PLACE to Grow Daycare. Ages 2-K. Loving family atmosphere in a pre-school setting. 18 children only. 489-4240.

Arlington Infant Toddler Center

NOW OPEN! Quality child care by certified teachers in a safe, warm, stimulating environment for your 3 month - 3 year old. For more information: 646-7623.

LICENSED FAMILY day care home in Arlington has openings available. Call Cathy 648-8495. 2.23/TF

BELMONT PRESCHOOL accepting applications for toddler enrollment ages 12-23 months. Stimulating program. Professional staff. Call 484-5580. 5.31/TF

ANOTHER PLACE To Grow is accepting applications for September pending the issuance of a license by the Office for Children. Toddler, preschool and after school child care available. Located at the Dallin School in Arlington. Call 646-7689 days or 484-9055 evenings. 7.19/TF

DAY CARE provided in my single home. Comfortable, relaxed atmosphere. Call Barbara 646-0391. 7.19/TF

Montessori Child Care

ARLINGTON. OPENING fall of 1984. Full time, part time, ages 3-5 years. "Learning by Doing" in a warm, supportive, stimulating, and challenging environment. Call the Arlington Infant-Toddler Center 646-7623. 7.19/TF

Will Provide Care Arlington Heights

27 YEAR old mother of one will care for your child in her home, available in September. Please call evenings, 646-9818. 7.5/7.19

LICENSED, INSURED and experienced daycare provider. Will care for your child in my Stoneham home. Snacks and meals provided. Reasonable daily and weekly rates. 438-8626. 7.5/7.19

FALL PLAYGROUP for 2-3 year olds. My strength is understanding your child- emotionally and developmentally. Lots of hugs, lots of projects and a wonderful separate, 2 room, indoor environment. Call Joan 484-7575, evenings. 7.5/7.19

Private Nursery

FULLTIME CHILDCARE in home environment. Infants, toddlers, preschoolers welcome. Massachusetts certification in early childhood education, 10 years experience. Cooking, crafts, outdoor activities. Call 484-6074. 7.12/7.26

FALL PLAYGROUP for toddlers, two mornings/ week in my home. Experienced mother and social worker. Call Amy 484-5086. 7.12/7.26

MATURE, LOVING experienced woman with excellent references looking for full time position caring for newborn in your home. Arlington Heights area. Please call, 643-6772. 7.12/7.26

FRENCH GIRL wishes to exchange board and room for childcare, August, September. 646-7214. 7.12/7.26

THE BEST yet... is better. A loving teacher and one year old available (full time and part time) for year round care. Must be 15 months or older. Very reasonable rates. 646-9482. 7.12/7.26

Cooperative

PLAYGROUP, TWO mornings a week for young toddlers beginning September. Arlington Heights, 643-4999. 7.19/8.2

Childcare Provided

Weekend Away!!

WOULD you like to be able to take a weekend vacation? Licensed daycare mother will take care of your child. Pleasant family atmosphere. References. Call 641-0350 for interview. 7.19/8.2

YOUNG WOMAN will care for your baby. Call evenings. 641-0960. East Arlington. 7.19/8.2

Belmont Playgroup

MONDAY THROUGH Friday, 9 am-1 pm, 3 and 4 year olds, run by loving, experienced mother. Focused attention, fun activities, nutritious snacks. Call 489-3356 for more information. 7.19/8.2

ATTENTION! THREE spaces available in summer playgroup from 7/23 to 8/20. Call now for information and immediate placement. Kate, 924-1678 or 489-2633. 7.19/8.2

Childcare Wanted

EXPERIENCED SITTER. Stimulating environment needed for one year old girl 20 hours week; three year old boy one morning per week, beginning September. Your home okay. Arlington. 641-2591 evenings. 7.5/7.19

SEEKING MOTHER with small child to come to our Winchester home and provide child care for our 2 month old. Monday-Thursday or Monday-Friday, beginning October. 721-2823, after 6 or weekends. 7.5/7.19

CHILD CARE needed for 2 year old. Housework, live-in. Winchester. 729-2292. Call evenings and week-ends. Non-smoker. 7.5/7.19

MY 13 month old son needs part time care, starting August or September. Your home. 3 days per week. Call Marcia. 646-3810. 7.5/7.19

Childcare Wanted

PART TIME babysitter wanted for one year old boy. Non-smoker, mature person only. East Arlington area preferred. Call Jane between 9-10 a.m. at 965-8010 ext.137. 7.5/7.19

ARLINGTON HEIGHTS family seeks energetic, reponsible woman for infant care. 15-20 hours per week. 646-9809. 7.5/7.19

LIVE IN mother's helper. Nursery school, 2 school-age children. Room, board and salary, experience and references required. Ideal for part-time or evening student. Begin now or September. Arlington center. 646-4718. 7.5/7.19

WANTED, CHILDCARE in my Arlington Heights home for 1 year old. Public school schedule, experience and references required. 643-8429. 7.5/7.19

LOVING CARE wanted for infant. Our home or yours. Part-time hours, flexible. 643-5493. 7.5/7.19

Childcare Wanted

TEACHER MOVING to Winchester. Needs responsible person (prefer Vinson-Owen school area) to care for 15 month old girl starting in September. Teacher's hours. References please. 245-1554. 7.5/7.19

WANTED, WOMAN to provide child care in our Winchester home for our 2 month old. Some housekeeping. Monday-Thursday or Monday-Friday, beginning October. 721-2823, after 6 or weekends. 7.5/7.19

TEENAGE BABYSITTER needed three mornings while Mom is working at home. Waverly Square area. Sultana, 489-4366. 7.12/7.26

Belmont

NEED MATURE and loving person to watch three year old, 6:30 p.m.-7:30 p.m. $15/ week. Possibly additional times also. Call 489-3356. 7.12/7.26

Single Parents Wanted

TO TRADE occasional child care with single mother. Call 489-3356. 7.12/7.26

RELIABLE BABYSITTER needed in East Arlington for one year old beginning September. Tuesday, Wednesday, Friday; 8a.m.-2 p.m.; public school schedule. Prefer my home. 648-0037. 7.19/8.2

MOTHER OF two boys (31 months, 8 months) seeks parents in similar situation to swap babysitting. Call 484-7827. 7.19/8.2

SEEKING RESPONSIBLE, experienced person to care for infant in our Belmont home. 8 am-5 pm, Monday through Friday, beginning September 15th. References required. 489-3821. 7.19/8.2

BABYSITTER FOR occasional evening. Lexington, near Arlington off Bow Street. Call 861-9127 or 861-7448, leave message. 7.19/8.2

THREE DAYS/ week, starting September. Care for 6 month girl, our home, Arlington High School area. References, transportation required. 648-6352. 7.19/8.2

EXPERIENCED LOVING child care wanted for September. 2½ to 4 days per week for 15 month old girl and after school for 6 year old boy. Excellent salary. Hours, salary, and days negotiable. Call 489-0015, after 6 p.m. 7.19/8.2

RESPONSIBLE WOMAN wanted to care for two children. Our home or yours. 5/6 days per month. Call for details 484-5987 after 5 p.m. 7.19/8.2

MATURE PERSON for part time childcare in my Belmont home. 484-8292, evenings. 7.19/8.2

MURACO SCHOOL first grader needs after school care starting in September. Your house or ours. References required. 729-4764 evenings. 7.12/7.26

Miscellaneous

MARY KAY Start your skin care program today! Call Debbie Pascavage at 646-1985 to arrange a complementary facial with instructions in beauty and skin care.

THANKS TO St. Jude for favors granted. M.B. 5.24/TF

THANK YOU, St. Jude, for favor granted. AB. 7.5/7.19

ST. JUDE'S novena. May the sacred Heart of Jesus be adored, glorified, honored, loved and preserved through out the world, now and forever. Sacred Heart of Jesus pray for us; St. Jude, worker of miracles, pray for us; St. Jude, helper of the hopeless, pray for us. Say this prayer 9 times a day for 9 days. It has never been known to fail. Publication must be promised. I have had my request granted.JB. 7.5/7.26

THANK YOU Saint Jude for a favor granted. JKC. 7.12/7.26

THANK YOU, St. Jude, for favor granted. DM. 7.12/7.26

THANKS TO Saint Jude for favor granted. G.B. 7.12/7.26

THANK YOU, St. Jude for a favor granted. JR. 7.19/8.2

ST. JUDE'S Novena. May the Sacred Heart of Jesus be adored, glorified, loved and preserved throughout the world now and forever. Sacred Heart of Jesus, pray for us. St. Jude, worker of miracles, pray for us. St. Jude, help of the hopeless, pray for us. Say this prayer 9 times a day. By the 8th day, your prayer will be answered. It has never been know to fail. Publication must be promised. Our prayers have been answered. M.M.C.A. 7.19/8.2

Pets

See also Lost and Found col.

NO CHARGE for pets being given away free. We will run your ad free of charge for three weeks. Just phone 729-8100 before 4:30 p.m. on Tuesday to place the ad.

ATTENTION BOARD your cats with us. We give Tender Loving Care. Pal's Pampered Pets. 218 Mass. Ave., Arlington. 646-1031.

FREE, GOOD dogs need loving homes! Labs, Shepherds, others. Males & females. 623-8599.3.15/TF

WHILE YOU'RE away, your pet can stay at: UPPER NEWBURY PET CENTER, INC., 332 Newbury Street, Boston, Mass. We offer grooming and boarding as well as AKC puppies, kittens, birds, fish and accessories. Open 7 days. 536-2121. 5.10/TF

FREE, TWO Yorkshire terriers, must stay together, exceptionally good home. 643-5163. 7.5/7.19

FREE TO good homes. Kittens, silver Tabby-Siamese cross. Affectionate. 484-8569, evenings. 7.5 7.19

FREE MEDIUM size, black puppy, 7 months, shots, spayed. After 4 pm, 729-0758. 7.5/7.19

FREE CAT. Pretty buff colored young. Very playful, housebroken. 484-8256. 7.5/7.19

FREE, GERMAN Shepherd. Male. Needs loving home. 244-7495, evenings. 7.12/7.26

FREE KITTENS, puppies, female cat spayed with shots, and two calico cats. 522-7818. 7.12/7.26

FREE BLACK kitten. Fluffy, playful male, 12 weeks, housebroken. 438-4633. 7.12/7.26

FREE LOVING multi-colored, spayed, female cat for adoption. Needs good home. Good pet. 666-5643. 7.12/7.26

FREE, SPAYED cat, and neutered angora, shots. Calico tiger kitten. Puppies. 522-7818. 7.12/7.26

FREE KITTENS and kitten chow. Call 648-1196. 7.12/7.26

ADOPT A friend. Female Irish Setter, spayed; male Husky/Shepherd pup; white male Shepherd/Husky; male Beagle cross, and others. 623-8599. 7.12/7.26

FREE, TO a good home, one year old German Shepherd mix, great disposition. 641-0136 or 646-7947. 7.12/7.26

FREE 6 month female ¾ husky, ¼ shepherd. Loves kids. 641-1514. 7.12/7.26

FREE MALE neutered oranged striped cat. Owner died. Needs good family. 289-0755 or 395-8763. 7.19/8.2

FREE, MINIATURE German Shepherd, 1½ year old, brown/ tan, female. Calm, gentle, excellent with children. Dorothy, 484-3441. 7.19/8.2

FREE KITTENS, 6 weeks old, variety of colors. 861-8442 or 861-0174. 7.19/8.2

Wanted

HANDSOME MALE cat to mate with our alluring female. Breed, if any, immaterial. Must be negative for feline leukemia virus and intestinal parasites. Stud fee, $25. Phone 484-1973, 8-9 evenings. 7.19/8.2

FREE KITTEN, Female, black. 5-6 weeks old. Very affectionate, trained. Call Ursula, days, 863-7767; evenings, 643-2207. 7.19/8.2

FREE, WHITE Lab, gold mix. German shepherd. Also cats. 436-6951. 7.19/8.2

FEMALE IRISH Setter, two Golden Lab Crosses, Husky Shepherd and others. 729-5151, 623-8599, 244-7495. 7.19/8.2

FREE BLACK and White kittens. Seven weeks old. Have first shots. 783-5157. 7.19/8.2

FREE ADORABLE Butterscotch Tabby kittens. Need good homes. Call after 5 p.m. 646-0656. 7.19

FREE TO good home, 2½ year old grey male Angora. Neutered, all shots. 729-4028. 7.19/8.2

Lost & Found

For Lost or Found Animals also see Pets.

ANY "FOUND" item reported in the classified section will run free of charge for one week. Just phone 729-8100 before 4:30 p.m. on Tuesday to place the ad. There will be no charge for placing the ad.

LOST, CAT white and apricot, Common Street, Royal Road, Belmont, June 22nd. 489-2196. 7.5/7.19

Lost & Found

LOST CAT near Winthrop Street between Highland and Washington. 'Lizzy', brown with black stripes, small face, large eyes. Please call. 729-1232. 7.5 7.19

LOST GREY persian, short-haired cat with yellow eyes, named Garfield. Female, missing since Saturday night. Around the Parmenter area. 646-6744. 7.5/7.19

LOST, TUXEDO coat in plastic bag, Park & Mass. Ave, Arlington. Reward. 648-0083. 7.5/7.19

LOST CAT. Brown, medium size. Vicinity of Belmont Hill, 10 Juniper Road (Habitat). July 5th. Call Ray Hill, 489-3850. Reward. 7.12/7.26

FOUND KITTEN. Morningside/Ridge Street area, July 4th. 10-12 weeks, grey with white stomach, paws, gold eyes. White flea color. 643-8042. 7.19

FOUND, GOLD hoop earring. Vicinity Belmont Streeet, Belmont. July 11th. Identify. 484-8764, evenings. 7.19

LOST FROM Pleasant Street, Arlington to Harvard Square on July 7th. Diamond watch. Reward. Call after 8:30 pm, 646-1965. 7.19/8.2

FOUND PARAKEET at Underwood Pool, Belmont. Please call after 6pm. 484-4212. 7.19/8.2

FOUND, GREY and white kitten wearing flea collar. Vicinity Old Mystic Street, July 14th. 646-8538. 7.19

Business Services

RESUMES TYPESET Professional typesetting of resumes, done in a variety of type styles. Call 729-7827, Star Printing Center.

Typing - Billing

MJL TYPING and Billing Service. Reports, proposals, resumes, 3rd-party and commercial billing. Pick-up and delivery. 623-7905. 6.14/6.28

Typing

PROFESSIONAL TYPING. Quick, efficient service from my home. Reasonable rates. 641-1334, 648-0293. 7.12/TF

Words Etc. Quality Guaranteed Word Processing Data Bases

MAIL LISTS and mailings, manuscripts, reports, proposals, data-entry. Pick up and delivery. Call 646-0825. 7.5/7.19

Micro Users

GET MAXIMUM benefit from your Visicalc, Multiplan, Lotus 1-2-3. Templates created at your site after business hours by MBA. No application too small. 641-1334, 648-0293. 7.19/8.23

ENE'S OFFICE Services. Typing, bookkeeping, billing, mailing lists, pickup and delivery. 646-8700, Mary. 7.19/8.2

Carpools

RIDE WANTED to Bentley College, Tuesdays/Thursdays for 6:20 p.m. class. From Arlington. Will share expenses. July/August. 648-8396 Evenings. 7.5/7.19

TAKE ME to the hospital. Ride needed, Route 2, Lake Street area to Brookline Avenue Hospitals' area. Approximately 8 a.m.-5 p.m. Share expenses. 643-6113, evenings. 7.19/8.2

Limousine Service

"WEDDINGS OUR Specialty" Meticulously maintained formal Cadillac limousine, chauffer driven. Exceptional service with unconditional guarantee. We welcome your inquiries and are confident of your satisfaction. Lexington, 862-5613, serving since 1968. 3.15/TF

WEDDINGS, SPECIAL trips, airport service. New Cadillac limousines and station wagons. For all occasions call Lane Limousine Service, Winchester. 729-2580.

WEDDING SPECIALIST, airports, anniversaries, proms. Around the clock service. Stretch limousine for your comfort. Call Luxury Limousine, 489-4121. 2.23/TF

FOR THAT very special occasion, why not travel First Class? Traditional Rolls Royce elegance is surprisingly affordable. Inquires/appointments. Call 484-2101 after 5 pm. 4.12/TF

Recreational Vehicles

SNIPE SAILBOAT. No. 20865 Chubasco hull (fiberglass) white with blue trim, Proctor spars, 3 sets of sails (Shore, used ½ season; 2 Norths, used 4 or 5 seasons). Perfect for new sailor. Fast boat. Call after 6 pm, 846-8614 (Winthrop). 6.7/TF

1983 750 Shadow. Mint condition. Garaged. Never saw rain. Need money. Best offer. Call 729-5242 or 438-6135. 6.7/TF

Honda Custom 400

1981 MOTORCYCLE, like new, only 3400 miles. Moving, must sell immediately! Make offer. 646-4925. 7.12 7.26

1977 G.M.C. Jimmy, 4-wheel drive, excellent running condition. $3000 or best offer. Call 643-9594. 7.12/7.26

1971 VW pop-top camper. Rebuilt engine. Good condition. $800. 489-2410. 7.12/7.26

HONDA 3 SPEED ST70 trail bike runs very good, $125; Mini bike with 3.5B&S engine, $35. Offers considered. Jim, 648-3069, 523-4665. 7.12/7.26

14' FIBERGLASS Sailboat. O'Day Javelin, $1600. Motor, $100; 1974 VW Camper, $600. Camper body, $200. 937-4851 days, 484-7895 evenings. 7.19/8.2

1978 Yahama 500 CC BLACK, mag wheels, 2 helmets, full canvas cover, $75 lock and chain. 4000 miles. Excellent conditon. Best offer. 648-7377. 7.19/8.2

1982 COLEMAN Shenendoah pop up trailer. Excellent condition. $4000 or best offer. 643-9127, 6 pm-8 pm. 7.19/8.2

1983 TOMOS Moped. Excellent condition. $300. Call Chris 648-9392. 7.19/8.2

Cars For Sale

Selling Your Used Car?

LET US help! Dial-A-Car has the answer with buyers waiting to call you now! We'll do the leg work you take the calls! All advertising is provided! Fully computerized network! Open 7 days a week!

Also FREE MATCH-UP of over 1000 used cars available by owners.

Call 926-9450

6.21/7.26

1980 CHREVROLET Caprice, eight cylinder, automatic, air conditioning, excellent condition. Needs body work. $2800. 648-0624. 7.5/7.19

1979 MUSTANG. 4 cylinder, 2 door, excellent condition, good gas mileage. $3300 or best offer. 721-2195 evenings. 7.5/7.19

1957 FORD Ranchero. Restored with rebuilt 390 engine, tri-power, 4 speed. $3900 or best offer. 648-8161. 7.5/7.19

Cream Puff

1976 MERCURY Bobcat. 55,000 miles, stick shift. Excellent condition. Best offer over $1000. Call 648-5395. 7.5 7.19

1982 CHEVETTE Scooter. 15,000 miles, 2 door, $3700. Call 646-4651. **1978 Horizon, $1700, 648-9821.** 7.5 7.19

1977 GRANADA. Only 16,000 miles, air conditioned, automatic, V-8. Excellent condition, $3400. 253-5265 or 484-2449 7.5 7.19

VOLKSWAGEN DASHER 1974 four cylinder, four speed, runs well, has sticker. $550. 484-9360. 7.5/7.19

1977 LTD wagon, air conditioned, AM-FM stereo, low mileage, brand new tires. $1299. 721-1122. 7.5/7.19

More Autos on Following Pages

THE MONEY-SAVER CLASSIFIED AD FORM

Write your own classified! Send payment along with this form and SAVE!!!

3 weeks ... 3 papers!!!

(12 words minimum) No abbreviations please.

Word/ Number Count	Reg. Cost	(Min. Payment)	You Pay
12	$9.72		$8.64
13	9.99		8.91
14	10.26		9.18
15	10.53		9.45
16	10.80		9.72
17	11.07		9.99
18	11.34		10.26
19	11.61		10.53
20	11.88		10.80
21	12.15		11.07
22	12.42		11.34
23	12.69		11.61
24	12.96		11.88
25	13.23		12.15

26 and up. 27¢ ea additional word or number

CATEGORIES

Apartments for Rent	Garage Sales	Pets
Apartments Houses Wanted	Garage Space	Plumbing
Bargain Items (FREE!)	Help Wanted	Real Estate
Business Services	Houses For Rent	Recreational Vehicles
Business Opportunities	Housework	Rentals to Share
Carpentry	Income Tax	Repairs
Carpools	Instructions	Roofing
Child Care	Landscaping	Rooms to Rent
Commercial Space	Limousine Service	Seasonal Rentals
Dressmaking	Lost and Found	Services
Electricians	Masonry	Snowplowing
Entertainment	Miscellaneous	Snowtires
Firewood	Musical Instruments	Treework
For Sale	Painting	Wanted
Furnished Apartments	People	Work Wanted

Make your ad STAND OUT. Use subheadings. $2 per line EXTRA; 2 words per line.

Desired Subheading _____

1	2	3	4	5
6	7	8	9	10
11	12	13	14	15
16	17	18	19	20
21	22	23	24	25

Desired Category _____

Name _____

Address _____

City/Zip _____ Phone _____

Total enclosed (including price of subhead if desired) _____

CENTURY NEWSPAPERS
CENTURY PUBLICATIONS INCORPORATED
3 Church St., Winchester, Ma. 01890

EXPERT
AUTO BODY REPAIRS

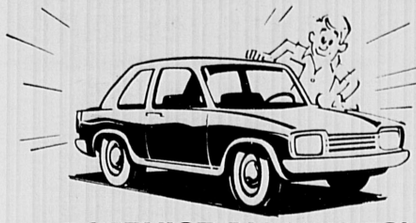

WE SERVICE ALL MAKES!

N.E. LARGEST GM BODY SHOP
FRAME STRAIGHTENING
FREE INSURANCE ESTIMATES
FIBERGLASS SPECIALISTS
24 HOUR TOWING SERVICE

THE NEW **MIRAK** CHEVROLET

643-8000 1125 Rear Mass. Ave. Arlington, MA

Cars For Sale

1976 **DODGE** Aspen, 4-door, 6 cylinder, automatic, 63,000 miles, 1 owner, $1500. 1977 DATSUN B210, 4 door, automatic, low mileage, excellent condition, $2000. 729-4340. 7.5/7.19

1974 Saab

99LE HATCHBACK, 4 speed, 81,000 miles, AM-FM Blaupunkt. Good condition. $1875. Belmont, after 5 p.m., 484-1466. 7.5/7.19

1980 **PONTIAC** Sunbird, 4-speed, 41,000 miles, stereo, excellent condition, $2795 or best offer. Call after 5 pm, 933-4292. 7.5/7.19

1968 **MUSTANG** convertible, beautifully restored, light yellow exterior, gold interior, with new tan top. 289 V-8, new white-wall radials, runs super, below book value at $4995. 646-8211. 7.5/7.19

1974 **CHEVY** Caprice Estate, 9 passenger wagon, $800. Good for painter. 489-1508. 7.5/7.19

1968 **VOLVO** needs some work. $250 or best offer. Call Andy 646-8261. 7.5/7.19

1975 Datsun B210

50,000 MILES on engine, good mileage. Must see. Asking $1500. Call Rick 489-1087, after 6 p.m. 7.5/7.19

1981 **DODGE** Aries, 4 door, standard, 56,000, radio, tape, new tires, one owner, $4500. 643-0993 after 6 p.m. 7.5/7.19

1981 **BLUE** Plymouth T C-3. Am/fm stereo, 4-speed, 2 door hatchback, excellent condition. Asking price $3900. Call 275-7539 7.5/7.19

BMW 1982 320I, 5 speed, sun roof, air conditioning, garaged only 13,000 miles, mint $12,300 or best offer. Evenings 648-0244, Days 495-3598. 7.5/7.19

1981 **SUBARU DL**, 4 door, excellent condition, 36,000 miles, 5 speed standard transmission, front wheel drive, AM-FM radio. Asking $4200. Call beginning Sunday, July 8th, 646-5068 or 646-1077 (answering machine). 7.5/7.19

1976 **VOLARE** custom coupe, 4SP/OD, stereo radio, power brakes, buckets, slant 6, rustproof, many new parts, 115,000 highway miles. Excellent condition, original owner. $1000 or best offer. 646-7758. 7.5/7.19

1984 Mustang GT

BRAND NEW 5 speed, V-8, 5,000 miles, perfect condition, Red, charcoal interior. T-roof, air, louvers. All power accessories, 2 year warranty. Paid $14,000 asking $12,000 or best offer. 489-1772, 10 a.m.-9 p.m. 7.5/7.19

1978 **DATSUN** 200SX. $3195. Low mileage, 45,000, automatic transmission, mint condition. Call 484-4087. 7.5/8.02

Cars For Sale

1977 **VOLVO** 244DL automatic. Air conditioning, new tires, beige. Repair records are available. 50,000 miles. $3900. 641-0039. 7.5/7.19

1981 Escort GLX

FORD, 4 speed, AM-FM stereo cassette, sunroof. Must sell getting married. $3700. 40,000 miles. 648-4885, after 4 p.m. 7.12/7.19

1980 VW Rabbit

DIESEL. DARK blue, sunroof, Chapman, Ziebart, block heater, stereo. New Michelins, battery and exhaust. Excellent condition. 77,000 miles by original owner. $3000 or best offer. 489-4356, evenings. 7.12/7.19

1975 Toyota

COROLLA. TWO door sedan, 90,000 miles, yellow, AM-FM with new snows, Minor rust and dent. Asking $900. 641-0173, Mr. Wallace. 7.12/7.26

1970 **BUICK** LeSabre. 60,000 original miles, V-8, air. Florida car, no rust. Needs 2 tires. $850. 484-7302. 7.12/7.26

1980 **LINCOLN** Mark 6. Repossessed. Gold, moonroof, mag wheels, stereo AM-FM cassette, full power. $10,000 or best offer. 729-2130 ext. 42 7.12/7.26

1971 **VW** Superbeetle. Excellent condition. AM-FM radio. $1195. 648-7382, 648-3876. 7.12/7.26

1980 Chevy Monza

GOOD CONDITION, runs well. Good tires, new AM-FM stereo cassette, new battery. Call 729-3999 after 6 p.m. or weekends. 7.12/7.26

1974 VW

EXCELLENT ENGINE. Needs transmission work. Good for parts. $125. 729-6457. 7.12/7.26

Plymouth Wagon

1974, 9 **Passenger** with air conditioning. In excellent condition with many new parts. Moving, must sell! 646-4925. 7.12 7.26

1969 Mustang

80,000 MILES, 6 cylinders, very reliable. Asking $900 or best offer. Call 646-5414 after 6 p.m. 7.12/7.26

1980 Chevy Malibu

VERY GOOD condition. Power steering, power brakes, air conditioning, grey exterior. 48,000 miles. $4100. 484-8418. 7.12/7.26

1980 **DATSUN** 210 Hatchback. 5 speed, highway mileage, stereo cassette, original owner, $3200. 643-1516. 7.12 7.26

1976 **PONTIAC** Grand Prix, good condition, in and out. $1700. Call 648-1518. 7.12/7.26

Cars For Sale

1973 **PINTO** wagon, automatic, needs some work, but used daily. $200 or best offer. 495-7322 days, 643-0221 evenings. 7.12/7.26

1974 **PLYMOUTH** Satellite. Power steering, brakes, air, good shape. New radials, battery. $1195 or best offer. 395-5931 evenings. 7.12/7.26

1981 **PLYMOUTH** Reliant. 34,000 miles. 4 doors. Automatic transmission, power steering, power brakes, AM/FM radio, 2 mounted snowtires. Excellent condition. Asking $4200. Call 643-9663. 7.12/7.26

1976 **VW** Dasher Hatchback, standard, mechanically good, body and interior fair. Good transportation for $700. 646-4111, days. 7.12/7.26

1975 **DODGE** Dart, standard. Sound running condition. $800 firm. 646-9799. 7.12/7.26

1974 **CAPRI.** Parts car, best offer. 36 Browning Road. 7.12/7.26

1979 **MG** Midget. Two tops, 38,000 miles, excellent condition, no rust, runs good, must sell. Call Nancy, 643-9386. 7.12/7.26

1973 **DODGE** Dart, good running car; needs body work. $595 or best offer. 648-2100 after 2 p.m. 7.12/7.26

1980 **CHEVROLET** Impala Coupe, V-6, 51,000 miles, 1 owner, good condition. $4400. 729-0616 or 776-1454. 7.12/7.26

1979 **PONTIAC** Phoenix, 2 door, sports coupe, two tone gray, 8 cylinder, 305, 45,000 miles, power steering, brakes, air conditioning, sunroof, AM-FM cassette stereo with triaxial speakers. $4450. Call Richard, 8 am-9 pm, 489-3976. 7.12/7.26

1973 Sonnet III

GOOD CONDITION, 4-speed, standard. Body in good condition. 67,000 miles. Asking $3250 or best offer. 729-7129. 7.12/7.26

1964 **FORD** Ranchero, new radials, 260 V8 engine, 3 speed. Needs work, $950 or best offer. 489-4658 after 5 pm. 7.12/7.26

1982 **VOLVO**, 27,000 miles. Automatic transmission, 5 speed, AM-FM stereo, air conditioning, power steering/brakes. New tires. Original owner. $10,700. 868-9595 evenings. 7.12/7.26

1979 **OLDSMOBILE** Cutlass Supreme. Bucket seats, AM-FM radio, air conditioning. $3700. 484-7690. 7.12/7.26

1980 **VW** Rabbit LS Diesel, 2 door, sunroof, AM/FM tape stereo, 64,000. New clutch, tires, super condition. One owner. $3000. 574-1454 days, 648-2553 evenings. 7.12/7.26

Dump Truck

1976 **F/350** 1 ton dump, G.V.W., 10,000 pounds. Overall condition good. $3995. 729-0397. 7.12/7.26

Cars For Sale

1977 Chevy Impala

2 DOOR 6 cylinder, 74,000 miles. Stereo, good tires and brakes, clean. $2500. 641-1207. 7.12/7.26

1976 **DUSTER**, runs well, needs brakes. $325. Call 646-8379 between 5-8 pm. 7.12/7.26

1973 Olds Cutlass

350-4 BARREL rocket, automatic, power steering, power brakes, heavy duty suspension, steel radial tires, new brakes, new rebuilt transmission, recent tune-up. Well maintained, dependable car. $900. Call original owner, 648-0246. 7.12/7.26

1980 Datsun

LOW MILEAGE. Firm price of $3200. Please call after 6:30 pm. 729-5934. 7.12/8.2

1977 **BUICK** LeSabre, 4 door, in perfect condition, 55,000 miles. $3200. Call 729-1633. 7.12/7.26

1979 **CHEVY** Nova. 4 door, 30,000 miles, automatic, power steering, radio. Very fine condition. No rust. $3500. Call evenings, 489-1714. 7.19/8.2

1975 Saab

TWO DOOR, 4-speed, one owner, well maintained, AM-FM, 98,000 miles. Good running condition. $2500. 646-3722, evenings. 7.19/8.2

1969 **VW** Bug. 51,900 original miles. Automatic. Needs work to run. $500. 864-5770 ext 3450, days. 7.19/8.2

1979 **PINTO**, sport hatchback, sunroof, automatic, air, one owner, good condition. $2200. 643-6299. 7.19/8.2

1972 **SAAB** 99. Four door, automatic, stereo. New transmission, battery and more. Good condition. $1300. 643-3464. 7.19/8.2

1980 Chevette

CHEVY, 4 door. Hatchback. White with navy blue interior, 4-speed transmission, tilt wheel, AM-FM stereo cassette radio, reclining bucket seats, rear window defoger, low mileage, very clean. Original owner asking $3395. Days, 646-7767 or evenings, 643-4946. 7.19/8.2

1976 **VEGA** 15,000 original miles. Automatic transmission, power steering, spare never used, excellent condition. $1695. 484-3535 evenings. 7.19/8.2

1983 Mustang Convertible

RED V-6 auto, every available option. 14,000 miles. Asking $11,500. Ford 36/36 warranty. 489-3509. 7.19/8.2

1968 **CHEVY** Camaro, 39,700 original mileage, excellent condition, new tires. Needs a little bodywork. Asking $2500. Call after 5 pm. 648-6321. 7.19/8.2

1974 AMC

STATION WAGON. 6 cylinder, air, power steering/brakes, 6 new tires, one owner, 79,000. Good running condition. $800 or best offer. 729-0873 7.19/8.2

1976 **PONTIAC** Astre, good condition. $1000. Call 484-8531. 7.19/8.2

1965 Pontiac

GOOD CONDITION, well maintained Tempest, Automatic. Best offer. Call 646-3452 after 5 p.m. Original owner. 7.19/8.2

1973 **OLDS** 350, new valve job cost $600. $300 or best offer. 483-1107. 7.19/8.2

FORD 1976 Maverick. 2 door, 6 cylinder, automatic. Runs well, body completely restored. Call 641-0952 evenings. 7.19/8.2

1971 Super Bug

CLASSIC VW. Immaculate interior, good body, reliable, well cared for and loved. 79,000 miles. Perfect running condition. Asking $1500. 489-1009, please keep trying. 7.19/8.2

1978 **FORD** Fiesta, 4 speed, air, AM-FM. $1500. Call evenings, 648-7544. 7.19/8.2

1975 **CHEVY** Malibu, 2 door, automatic, new transmission. Runs well. 8 cylinder. $800. Call George, 648-8640 after 7 p.m. 7.19/8.2

1978 **CUTLASS** Supreme, 2 door coupe. Excellent condition, asking $3900. Call 721-2967. 7.19/8.2

1975 **TRIUMPH** Spitfire convertible. Brand new exhaust system. Excellent running condition. Body very good, top like new. $2795. Weekends, 484-9275. 7.19/8.2

Cars For Sale

1982 Cadillac

ELDORADO BIARRITZ Diesel. New engine with 11,000 miles (60,000 miles odometer reading.) Asking $12,000. Make offer 648-6630, 646-1718. 7.19/8.2

1977 Volvo 245DL

WAGON. AM-FM cassette, air conditioning, roof rack, power steering, 58,000 miles, $4500. 489-1134. 7.19/8.2

1972 **CHEVY** Nova, 6 cylinder, 4 door, runs excellent, looks good, $350. 1971 GREMLIN, 6 cylinder, 3 speed, $425. Call 354-2904. 7.19/8.2

1980 **CITATION**, 4 door, 4 cylinder, 4-speed, AM-FM stereo cassette, new brakes and exhaust. $2600. 646-7626. 7.19/8.2

1974 LeSabre

4 DOOR sedan. Power brakes/windows/seats. Runs fairly well, interior and exterior in fair condition. 110,000 miles. New transmission, brakes. $500. 648-1878. 7.19/8.2

1983 Eagle

SX4 FOUR wheel drive, automatic, air, power brakes/steering, bucket seats, new brakes, tune up. $7500 or best offer. Days, 729-7237, evenings, 489-2106. 7.19/8.2

1983 T-Bird Turbo Coupe

SILVER WITH leather, 12,000 miles, all options, Ford Warranty to 36,000 miles. Like new, asking $12,500. 489-3509. 7.19/8.2

1978 **DATSUN** B210. $1000 or best offer. 68,000 miles. 648-2770. 7.19/8.2

1975 **GRAND** Prix. Good condition. Automatic, air and tilt wheel. $1250 or best offer. Call 862-7417. 7.19/8.2

1981 **OLDSMOBILE** Cutlass Cruiser stationwagon. Air-conditioning, AM/FM radio, roof-rack. In excellent condition. Call 643-4054 or 1-834-9243. 7.19/8.2

1973 **FORD** Gran Torino Wagon. Air-conditioned, AM/FM radio, runs well, some rust. $500. Call 721-1367. Evenings. 7.19/8.2

1977 **MERCURY** Bobcat hatchback, good condition, new tires, and exhaust, AM-FM stereo, 4-speed standard, recently tuned up. Asking $1100. 923-1914. 7.19/8.2

IDEAL COMMUTER car. 1977 Pinto hatchback. 4 cylinder, 4-speed, new brakes, exhaust, shocks, battery. Looks, runs like new. 52,000 original miles. $2395. Firm. Weekends, 484-9275. 7.19/8.2

Help Wanted

DO YOU feel run down from winter bills? Spring into spring. Sell Avon. For more information call Jen 729-0386. No obligation. 3.29/TF.

HANDICAPPED WOMAN needs aide or student part time for Saturday, Sunday mornings and/or evenings. Lake Street area, Arlington. Reply: Box 57, c/o Century Publications, 3 Church Street, Winchester, MA 01890. 5.31/TF

Join The Family

CENTURY 21 American Hallmark is still growing! We are looking for a self-motivated person for Real Estate sales. Know the rewarding feeling of working with "America's Number 1 Top Seller".

Century 21 American Hallmark 648-8680

6.14/TF

Part Time Help

HELP NEEDED Friday, Saturday and Sunday nights, no experience necessary, floor cleaning. Call 11 am-4 pm weekdays, 396-2848. 6.14/7.19

Real Estate Sales

PART TIME position in Belmont available for energetic salesperson. Call Mr. Ingram, 484-1043, or mail resume to Ingram Realty Company, 15 Leonard Street, Belmont, Mass 02178 6.14/7.19

Secretary

SMALL CONSULTING firm Waltham, RTE 128 area, seeks experienced secretary. Well organized, word processing, good typing and communication skills. Salary negotiable. Contact Eleanor at 890-1730. 7.5 7.19

CABLE TV. Top pay. Must have own truck and tools. Call 617-583-3134 between 8-10 a.m. or 3-5 p.m. Keep trying if no answer. 7.5 7.19

Help Wanted

Live-In Exchange

ELDERLY WOMAN offers 2 rooms, bath and cooking privileges in Belmont home to mature female in exchange for services to be arranged. Car essential. Call Elderserve, 451-4767. 7.5 7.19

LICENSED PLUMBER or experienced helper. Full or part-time work available. 729-8151 or 648-8199. 7.5/7.19

PAINTERS WANTED all year round work, must have car, please call between 6-8 pm. 646-7387. 7.5/7.19

Permanent Part Time

EXPERIENCED SECRETARY, Monday through Friday, 8:30-2. Typing, billing, shorthand. Must be accurate, dependable, good with figures. Benefits. Near Sullivan Square station. 666-3800. 7.5/7.19

School Secretary

SMALL COUNTRY school, delightful setting. Approximately September 1-June 15 plus one day per week during summer. Three weeks vacation excluded. Hours 8-3, Monday Thursday, 8-1, Friday. Salary open. Duties include general office skills, answering phone, typing correspondence, taking dictation. Skills required: shorthand, typing, filing, general office procedures. Familiarity with word processing desirable. Resume and references should be sent to: Box 64 c/o The Winchester Star, 3 Church Street, Winchester, MA 01890. 7.5/7.19

Janitor, Part Time

WINCHESTER PUBLIC Schools, Vinson-Owen School to start immediately. Shift 1-5 p.m. 20 hours/week. Rate: $6.10/hour, benefits. Please contact Personnel Office, 154 Horn Pond Brook Road, Winchester, Ma 01890. EOE. 7.5/7.19

Hairdresser

EXPERIENCED WITH following wanted. Large Arlington Center Shop. Call 646-8050 or 648-9612. 7.5/7.19

Secretarial

PART TIME flexible for busy office. Excellent typing, well organized, good phone manner. Salary commensurate with qualifications. 646-1730. 7.5/7.19

Alarm System Installer

EXPERIENCED. FULL time $7.75/hour. Full time. Call between 9 a.m.-9 p.m. 484-5280. 7.5/7.19

Set Your Rate

PERMANENT AND part time positions available as nurses aides or housecleaners. Many live-in positions available. Minute Women, Inc., trusted since 1969. 862-3561 Monday-Friday, 9 a.m.-5 p.m. 7.5/7.19

Security Officers

FULL AND part time positions available. Nights and weekends. Must have own transportation, experience helpful. Local areas. Benefits for full time employees. Immediate opening at Arlington location, 12 midnight to 8 am, Friday and Saturday. Please call for interview, Alliance Security, 387-1261. 7.5/7.19

Certified Homemakers/ Home Health Aides

OR NURSING Assistants. Immediate work available in Somerville. Choose your own hours-weekdays, weekends, evenings. Call Donna M. Shaw, Somerville VNA, 623-3480. 7.5/7.19

Word Processor

ORGANIZED PERSON with excellent typing skills and professional telephone manner wanted for busy training/consulting firm. Word processing experience desired, preferably on Wang. Resumes to: Arlene Boumel, Mitterling Method, 1 Mt. Vernon Street, Winchester, 01890. 721-1540. 7.5/7.19

Live-In Nurse/Companion

FOR WINCHESTER home of elderly man. Mature, cheerful person, good cook. Some nursing experience desirable. Light housekeeping, 2 days off weekly. 729-2043. 7.5/7.19

Help Wanted

STUDENT EXCHANGE program needs host families and local coordinator to place students and be liaison within community. Many rewards, monetary and cultural. Call 1-373-9259. 7.5/7.19

FRIDAYS ONLY 9-7. Counter clerks for auto auction, should have some customer service background and be detail orientated. Call Donna 263-8300. 7.5/7.19

PART TIME opportunity. Local marketing business expanding. Seeking 3-5 ambitious people. Management and organizational skills a plus. Substantial income possible - interview only - after 6 p.m. call Mr. Humphries, 273-0192. 7.12/7.19

COMPANION NEEDED for CVA patient, 24 hour shift, non-smoker. Call 729-0599, after 6 p.m. 7.12/7.26

Part Time Bookkeeper

FULL KNOWLEDGE of books, also some typing ability required. Three days a week. Call Mrs. Flynn, 641-0418, 9 a.m.-noon. 7.12/7.26

Full Time/ Part Time

SUMMER OR permanent career. Start now at $7.50/hour plus a great benefit package. No experience necessary. College students may apply. Call 396-8206. 7.12/7.26

ADMINISTRATIVE ASSISTANT for private school of special needs children. Strong typing, clerical, organizational, interpersonal skills. Varied duties. Experience in school or human service agency preferred. Send resume to Eric Gordon, Schools for Children Inc., 34 Winter Street, Arlington 02174. 7.12/7.26

ATHLETIC CLUB waitress. Weekdays only, includes free membership. Contact Kelly at Waverly Oaks Athletic Club, 894-7010. 7.12/7.26

MARKETING TRAINEE. $300/week starting base plus incentives. Entry-level position with rapid advancement upon performance. Top benefits. Tuition aid, scholarship program. Call 396-2442. 7.12/7.26

GAS-STATION ATTENDANT wanted. Mechanical experience helpful but not necessary, will train. Apply in person, Lenny's AMOCO, 768 Pleasant St., Belmont, MA. 7.12/7.26

Part Time Help

CARD AND gift shop conveniently located at Fresh Pond Shopping Center. Apply in person to Varnum's Card and Gift Shop or call 547-4256. 7.12/7.26

Receptionist Part Time

ARLINGTON Center, some light typing. Pleasant working conditions. All replies confidential. Box 65, The Arlington Advocate, 4 Water Street, Arlington, MA 02174. 7.12/7.26

GOVERNMENT JOBS. $16,559-$50,553/year. Now hiring. For directory, call 805-687-6000 ext. 6096. 7.12/7.26

Cashier

PART TIME cashier. Apply in person, Contan Liquors, 115 Alewife Brook Parkway, Somerville. 7.12/7.26

LIGHT MANUFACTURING-polishing, assembling. Arlington Heights. Good pay. Days. 641-2060. 7.12/7.26

NURSES. COMMUNITY health. Positions available for full time, part time and week-ends in expanding home health agency. Days and hours flexible. Call or send resume to Ellen McNamara, Director of Professional Services, Somerville VNA, 162 Highland Ave., Somerville MA 02143. 623-3480. 7.12/7.26

Mature Woman

TO CARE for elderly mother in home Monday to Friday, 1:00 to 6:00 pm. Call 729-7203 after 6 pm. 7.12/7.26

Waiters/Waitresses Hostesses

EXPERIENCED. FULL time and part time. Arty's Restaurant. Call from 11 a.m.-10 p.m. 863-8653. 7.12/7.26

Movie Theater

SERVICE STAFF cashiers, concessionists, ticket-takers, ushers. Apply in person, 1 pm to 9 pm. SACK Cinema, Assembly Square, 35 Middlesex Ave. Somerville. 7.12/7.26

In our progressive, 200-bed physical rehabilitation hospital, you'll always find a team of helping hands. Nurse, therapist, physician, family member, and patient coordinate their efforts—and that's better for everyone. Right now we have openings in our • Spinal Cord • Traumatic Brain Injury • Stroke • Orthopedic Units.

Registered Nurses

Full time, days
Full and part time, 3 pm - 11 pm
Full and part time, 11 pm - 7 am

Nursing Assistants

Full time, all shifts
1 year experience required.

Our benefits, training programs and the sense of a challenge that's shared can make an important contribution to your career.

For an interview, please call Lauren Scotti, RN, 935-5000, Ext. 346.

NEW ENGLAND REHABILITATION HOSPITAL

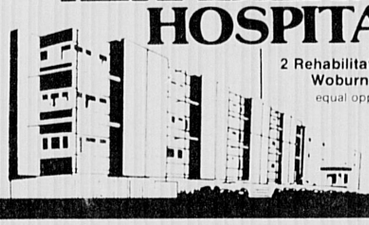

2 Rehabilitation Way
Woburn, MA 01801
equal opportunity employer

We Deliver . . .

. . . great employment opportunities. If you are interested in an excellent position with a good company, we want to talk with you.

CUSTOMER SERVICE

Applications are now being accepted for part time permanent positions (3 to 5 hour shifts—mostly afternoons) in our Customer Service department. UPS offers excellent benefits including major medical, hospitalization, dental, vision and paid prescription plans, profit sharing, free parking, five-day week, convenient location on MBTA bus line. Pleasant work environment.

Please phone 923-3171 to set up a convenient interview appointment.

UPS United Parcel Service
15 ARLINGTON STREET
WATERTOWN, MA 02172

An equal opportunity employer, Male/Female/Veterans

Newspaper Advertising Sales
Full or Part Time - Salary Plus Bonus

Our growing group of paid weekly newspapers has an immediate opening in its Display Advertising department.

To qualify for this position, you should have excellent written and verbal skills.

You must enjoy working closely with local merchants in assisting them with the preparation of their newspaper advertising and show exceptional follow-through after the sale.

Newspaper advertising experience is *not* necessary, however, enthusiasm and drive are very important. A sense of design would be a plus.

We offer paid vacation, company health/dental program, base salary, individual and group weekly incentives (commission).

If you feel that you're right for this position, please call C. Peter Jorgensen at **729-8100.**

CENTURY NEWSPAPERS
CENTURY PUBLICATIONS INCORPORATED

Arlington Advocate • Winchester Star
Belmont Citizen

WOULD YOU LIKE TO HAVE YOUR OWN NEWSPAPER ROUTE?

Boys and Girls Arlington Area

Minimum Age 12

Manage your own business and Earn Extra Spending Money$$

Arlington News

Call Now: 646-6810 or 643-6337

IMMEDIATE OPENINGS

The Charles Stark Draper Laboratory has the following positions immediately available within its Administrative/Technical offices:

SECRETARIES - To type; maintain files, records, and logs; make travel arrangements, and other secretarial duties as required. High school graduate with 3+ years' experience or secretarial school graduate with 1+ years' experience required. Typing of 60 wpm and willingness to learn word processing also required.

RECEPTIONIST - To greet public, maintain log books, and operate computer terminal. 2+ years' office experience and excellent communication skills required.

We offer an outstanding benefits package, including tuition reimbursement.

For more information, please call Barbara Strachan at 258-4001.

The Charles Stark Draper Laboratory, Inc.
555 Technology Square
Cambridge, MA 02139

We are an equal opportunity/affirmative action employer.

Fasteners Division, a leader in the design and manufacture of specialty fasteners for the automotive, appliance, consumer and industrial markets, has an immediate opening for:

MARKETING SECRETARY

Responsible for a wide variety of secretarial duties to include typing, filing, travel agendas, data gathering for sales forecasts and telephone contact with sales offices and customers. Position requires:

- 2-3 years secretarial experience, preferably in a sales/marketing environment.
- Excellent typing skills, 65 wpm.
- Good verbal and written communication skills.
- Good organizational ability.
- Experience with word processing and personal computers a definite plus.

If you meet our job specifications, have good communication skills, initiative and you are looking for challenge and future opportunity, send your resume and/or letter of interest with salary requirements to:

Craig Clive
Manager of Communication and Benefits
Fasteners Division
31 Ames Street
Cambridge, MA
02142
An Equal Opportunity Employer M/F

TRW
A Company Called TRW

BayBank Middlesex has the following entry-level openings in our Burlington location.

TRUST SECURITY FREE RECEIPT/ DELIVERY CLERK
Full-Time

Handling the receipt and delivery of all assets within our Trust Department. Requires the set-up of new accounts, processing additions and gifts, and the distribution of assets. Light typing, ability to use a calculator and figure aptitude required.

DATA ENTRY CLERKS
Full-Time

We will train you to input Trust-related data into a computer terminal. Involves a variety of statistical and alphabetical material along with the routine updating and changes to accounts. Accurate light typing required.

ATM CENTRAL PROCESSING CLERKS
Part-Time

We now have openings available on our evening shift which requires the daily settlement and processing of our automatic teller machine (ATM) deposits. Scheduled hours are 6-11 PM, Monday - Friday. Figure aptitude required, bookkeeping skills helpful.

WORD PROCESSOR
Full-Time

To work in our Transcription Department assisting various departments and branches of the bank by completing work assignments which may incude typing manuals, reports, statistical data, and large volume form letters, etc. Requires accurate typing 50 wpm, good punctuation and grammatical skills and ability to transcribe and compose letters, reports, etc. from a dictaphone.

BayBank Middlesex offers a full benefit package including paid holidays and vacation, medical and life insurance, paid personal and sick days to name a few. To apply or get more information please call 229-4533, BayBank Middlesex, 7 New England Executive Park, Burlington, MA 01803. An Affirmative Action/Equal Opportunity Employer.

BayBank Middlesex

GENERAL CLERICAL

Responsible individual to handle all aspects of office work, including filing, typing, answering phone etc. Full medical life insurance. Located near Sullivan Square, Charlestown. Call Mr. Brigham 242-4200.

Equal Opportunity Employer

Field Service Representatives:

MASTER A NEW SKILL IN YOUR SPARE TIME

We're BayBanks Systems, Inc., the data processing leader that stands behind the BayBanks X-Press 24® – the largest automated teller system in New England. Exceptional opportunities are now available for individuals to join us and work alternate shifts on weekends and holidays.

If you have a Mass. driver's license, a good driving record and some knowledge of electronics or computer hardware, we will train you to service our automated teller machines. You'll master the skill of diagnosing communications problems and hardware malfunctions on our machines.

We offer an excellent starting salary with a 10% shift differential.

To arrange an interview, call Karen Hodgson at 642-6129.

BayBanks Systems, Inc.

295 Weston St.
Waltham, MA 02154

An Equal Opportunity Employer M/F/H/V

Head Nurse I.C.U.

Our brand new Intensive Care Unit is presently seeking a Head Nurse. This position is full time on our day shift. Previous I.C.U. experience required and prior Head Nurse experience preferred.

Medical Records Transcriptionists

Positions available for experienced Transcriptionists to work either full time or 3 days a week.

Housekeeping Positions

- Full time Monday-Friday 7AM-3PM.
- Part time every Saturday, Sunday and holidays, 7AM-3PM.

To maintain working areas of hospital and operate housekeeping equipment. Applicants must be 18 years of age.

Food Service Aides

We are currently seeking dependable people to work late afternoons and some weekends.

Laundry Mender

Full time position Monday-Friday 6:30AM-2:30PM. Alter, repair and process uniforms and related laundry items.

Please call 729-9000 and ask for Helen Hogan in the Personnel Department, 41 Highland Avenue, Winchester, MA 01890.

An equal opportunity employer

WINCHESTER HOSPITAL

T.J.maxx Needs You!

T.J. Maxx, a store offering brand name fashions for the entire family at great savings, is seeking individuals for

Store Associates
Full and Part Time
Generous Benefits
Employee Discounts
Paid Vacations

Applications will be taken from 10 a.m. to 6 p.m.

T.J. MAXX
Fresh Pond Shopping Ctr.
198 Alewife Brook Parkway
Cambridge, MA 02138

T.J.maxx

Equal Opportunity Employer M/F

RN's & LPN's

Aberjona Nursing Home, a modern health care facility committed to compassionate patient care, is offering excellent full and part-time opportunities on the 3-11 & 11-7 shifts. We have recently increased the starting salary and offer the best benefits in the area.

- Newly improved starting salary
- Excellent benefits package
- Health Care Insurance
- Dental Insurance
- Shift differential paid
- Lg. modern mult-level facility
- Weekend differential paid
- Paid holidays & sick days

Come in and talk to us about arrangements. Contact Mrs. Holland, R.N. for appointment and interview

—729-9370—

Aberjona Nursing Home

184 Swanton Street
Winchester, MA 01890

Banking Career Opportunities

***NEWORLD Bank**, an innovative, one billion dollar, Boston-based financial institution, has several entry-level openings in its Operation Division for full and part-time Data Entry Clerks, Clerk Typists and Escrow Clerks. We are looking for candidates with data entry experience, typing skills of 40 wpm, and effective communication skills.*

We offer a competitive salary, excellent fringe benefit package and a promote-from-within policy.

If you are highly organized, detail-oriented and meet the above requirements, please contact our Personnel Department for appointment interview at 482-2600, Ext. 250.

NEWORLD BANK

55 Summer St.
Boston, MA 02110

An Equal Opportunity Employer

FULL TIME TELLER POSITIONS

Leader Federal Savings is now interviewing candidates for full time teller positions with the Association. The locations of these openings will be in the Lexington, Bedford, and Billerica areas. All schedules include nights and or Saturdays.

To be considered you should have a proven record in successfully dealing with the public and handling money. Appearance, dependability and accuracy are also important criteria.

The next training class will begin in early August and we urge you to contact us now for further information. Call 861-8500 and ask for Mr. Silman.

LEADER FEDERAL SAVINGS

An Equal Opportunity Employer M/F

DATA ENTRY OPERATOR

PART-TIME

We have an immediate opening for a Data Entry Operator, 30 hours (11 a.m. to 5 p.m.) a week, in our Lexington headquarters of our growing multi-plant Organic Chemicals Division.

We seek an experienced operator to be responsible for entering data to our IBM System; able to work independently and handle related clerical duties.

Position offers part time hours with full company provided benefits program. Please contact Nancy Hogan at 861-6600, ext. 2269 for additonal information.

W.R. GRACE & CO.
Organic Chemicals Division
55 Hayden Avenue
Lexington, MA 02173

An equal opportunity employer

GRACE

ENTER THE HEALTH CARE PROFESSION

Health Force Is Offering A
FREE TRAINING PROGRAM FOR
Homemakers/Home Health Aides — Live-Ins

Please call today for an appointment, there are a limited number of seats available.

At Health Force we are committed to you. We have assignments in homes, hospitals and nursing homes.

HEALTH FORCE®
THE PROFESSIONAL HEALTH CARE SERVICE™

71 Park Avenue, Arlington, MA 02174 — **641-2800**

SPRAY PAINTER

Minimum 2 years experience,
good pay excellent benefits.

Apply Eckel Industries
155 Fawcett Street
Cambridge, Mass. 02138

MEDICAL HELP

NURSES - Part time, 3 to 11

NURSES AIDES - Full and part time, 7 to 3

LAUNDRY PERSON & HOUSEKEEPING PERSON - Starting in September, 40 hrs. per week.

KITCHEN AIDE - Part time.

Will also be taking applications for Nurses Aides for fall employment. Please call between 7 a.m. to 3 p.m.

GLENDALE NURSING HOME
933-7080

SECRETARY - SALES

A diversified and interesting position is available for someone with good typing skills and telephone personality. You will interface with sales engineers, and customers and participate in order processing, sales quotations and price information. We are a leader in electronic test instrumentation and offer a comprehensive benefit package, competitive salary and a pleasant work environment.

Call Mrs. Howland at 273-4674 to arrange an interview.

JOHN FLUKE MFG. CO., INC.

FLUKE 25 B Street Burlington, MA 01803

Equal Opportunity Employer

RESIDENTIAL PROGRAM

Mental retadation residence situated in Arlington on MBTA Line offering the following overnight shifts: 10 p.m. Thurs. - 9 a.m. Friday and 5 p.m. Friday; 10 a.m. Saturday; 10 a.m. Saturday - 10 a.m. Monday; 11 p.m. Saturday - 9 a.m. Sunday and 5 p.m. Sunday - 9 a.m. Monday. B.A./B.S. or equivalent training/experience working with MR population desirable.

Direct Resume or Call Personnel Department

861-0890

Mystic Valley Mental Health Center
186 Bedford Street
Lexington, Mass. 02173

An Equal Opportunity Employer

THE TREASURERS OFFICE OF THE TOWN OF BELMONT

is accepting applications for the position of Secretary/Bookkeeper.

Salary range:
$13,115 to $15,175.

For more information contact the Town Treasurer at

484-2308

The Town of Belmont is An Equal Opporunity Employer

HYBRID ELECTRONICS ASSEMBLY

WE WILL TRAIN

DMC's hybrid electronics operation is still expanding and we need more circuit assemblers.

Candidates must be high school graduates, but no direct experience is needed ... we will train you in advanced hybrid techniques.

This is an excellent time to join one of the most exciting growth companies in the electronics field.

Our exceptional benefits package includes company paid major medical insurance with dental coverage, college tuition rei bursment and profit sharing.

To arrange for an interview please call Carol Olivito at 729-7870 on Monday, July 23.

DMC

Dynamic Measurements Corp.

8 Lowell Avenue, Winchester, Mass. 01890

An Equal Opportunity Employer

Wanted by Insurance Company dependable individuals for the following positions:

GENERAL OFFICE WORKERS - 2 full time positions available 35 hours a week, 8:30 to 4, light typing required.
MEDICAL CLAIMS ADJUSTER - No experience necessary, we will train. CRT knowledge helpful but not necessary. 35 hours a week 8:30 to 4.
Excellent benefit package.

Call Cheryl, at **876-3400** for an interview.
Provident Life And Accident Insurance Company
Fresh Pond Mall
Cambridge, Mass. 02138

RN

We have started construction on our new wing and will be a multilevel, 202-bed facility. We are quite excited about our growth and would like a full time, 3-11 supervisor who is willing to work and grow with us. Our pay scales have been increased and we offer an excellent benefit package. For appointment for interview, please call Betsy O'Brien, Director of Nursing.

Mediplex of Lexington
178 Lowell Street
Lexington, MA 02173
862-7400
an equal opportunity employer m/f

CMARC INDUSTRIES PART TIME SUPERVISOR

Needed for maintenance program, job duties; case management of handicapped adults and job training of janitorial skills. 25 hours per week. Call Mona Bastide 935-7057.

Available 8/6/84

$7.50 PER HOUR AVERAGE

Starting pay - part time or full time. Temporary, with possible permanent upon performance. Scholarship program for college students. Suitable also for teachers and others seeking second income.

Call 625-3280

SECRETARY

Full time needed for small electronic manufacturing company in Burlington. Typing, switchboard, TELEX machine and ability to learn to use word processor required. Person must enjoy people and be able to interface with all departments. Contact Laura Therrien, 272-5650.

Help Us To Help Others

The Homemakers and Health Aides we seek will provide services to the elderly, young families and disabled individuals in their home. Our clients need assistance with home management and/or personal care needs. We pay competitive wages, holidays, vacations and transportation reimbursement. Training provided.

If you are interested in earning some extra money and want to help us to help others, please call 245-2004 for more information.

North Metropolitan Homemaker-Health Aide Service, Inc.

An Equal Opportunity Employer

LEARN WORD PROCESSING IN WINCHESTER

TAC/Temps is offering you the chance to learn Word Processing. To qualify you must register with our service, have minimum typing speed of 40 wpm and possess ability to type a business letter.

TAC/Temps offers insurance benefits and bonuses ... ask about our free day's pay/free week's pay program.

Call and make an appointment today

273-2500

TAC/TEMPS
A Technical Aid Company

265 Winn St.
Burlington
273-2500

Qualify To Be A Home Health Aide

A Home Health Aide Training Course will be given Sept. 17 - Sept. 28 from 9 a.m. to 3.

VNCH home health aides receive:
- competitive salary
- flexible hours
- mileage reimbursement
- paid training course

Interested candidates, contact Mary Desmond, Home Health Aide Coordinator. Homemaker/companions are also needed immediately.

For an interview, 643-6090

Visiting Nurse and Community Health, Inc.

87 Pleasant St., Arlington, MA 02174

GENERAL OFFICE WORK
Full or Part Time

Required: Shorthand and typing. Must be able to do general office work.

For an interview call:
729-9300

Receptionist/Typist

Busy sales office of the fastest growing Toshiba copier dealer in New England, has a great full time opportunity for the individual who possesses excellent communication skills, good typing ability, good judgment and a professional manner. Candidate will also be responsible for receiving service calls and dispatching technicians.

Please call Joni at 935-0614 for interview appt.

Business Equipment Depot Inc.

DRIVERS NEEDED

Fall of 1984 part time, 4 hours a day. Full time, 8 + hours a day. Serving local communities. For more information call

272-7456

during AM Monday through Friday.

Part-Time

MESSAGE CENTER OPERATOR

Our information Sciences Division has an immediate opening for a part-time Message Center Operator from 1 p.m. - 5:30 p.m., Monday-Friday. Responsibilities include taking and relaying messages and light clerical tasks. Experience with a computerized telephone system preferred.

Bolt Beranek And Newman Inc. is a high technology Research Development and Consulting firm located in the Fresh Pond area on the MBTA line.

For more information please call Alice Koehn at 497-2434 between 3-5 p.m.

Bolt Beranek And Newman Inc.
10 Moulton Street
Cambridge, Ma. 02238
Equal Opportunity Employer M/F/H/V

Arlington and Newton

Medical Secretaries

Our team of primary care professionals seeks full and part time medical secretaries with experience in an ambulatory setting. Strong organizational and interpersonal skills, and knowledge of third party billing are required. Please call:

Care One Doctors

Nancy J. MacDonald
Human Resources Administrator
Care One Doctors
725 Concord Avenue
Cambridge, MA 01238
(617) 576-3051

UNEMPLOYED? EARN MONEY WHILE YOU LOOK FOR A JOB!

Looking for a job that offers a challenge and growth potential? We'll teach you how to get the kind of job you want AND pay you up to $10 a day during your job search.

CALL NOW

497-1052

Available to eligible residents of 20 local communities.

LIBRARY SHELVER

Will collect, sort and reshelf books/periodicals; check shelves for misplaced books/periodicals; count and maintain a record of items collected; and keep stack areas in orderly condition. Position requires keen eye for details, and ability to move heavy items. Part time, mornings.

Send resume or come in and fill out an application at the Personnel Office, 419 Boston Ave., Medford, MA 02155. Only candidates selected for interviews will receive a response. An Affirmative Action/Equal Opportunity Employer.

TUFTS UNIVERSITY MEDFORD

CASE MANAGER

Social service agency serving elderly seeks case manager to assess client needs, visit clients in home, monitor services, maintain case records. B.A. or equivalent experience in social services required. Car necessary. Salary $11,800/year. Excellent fringe benefits. Option 4 or 5 day week/40 hours. Submit resume by August 1st.

Minuteman Home Care Corp.
83 Hartwell Avenue, Lexington, MA 02173
An Equal Opportunity Employer M/F

PART TIME MAINTENANCE PERSON WANTED

Weekdays 8 a.m. to 12 p.m. Some cleaning, moving, and general maintenance. $5 per hr. Please call the Germaine Lawrence School

648-6200

and ask for business manager

Part-time Data Terminal Operator
Harvard University

Excellent opportunity to participate in the implementation and testing of an integrated data base system. Work Tuesdays and Wednesdays, 17½ hours per week. Key input into data point terminal, General V, and TAPS data entry system, interpret and translate data; perform computation, check information; prepare statistical reports, assist in balancing and correcting payroll data. Requires: high school graduate with 40 WPM typing; 1 year related experience preferred. Call Valeria Jones at 495-2760. Refer to Req. 57003F. An affirmative action/equal opportunity employer

---

CRT TYPISTS
ONE MONTH

If you have initiative, the ability to follow directions well and a minimum of 6 months data entry experience, you could qualify for this special project downtown.

Please call for appt.

adia personnel services TEMPORARY PERMANENT

935-0303

200 West Cummings Pk. Woburn

SECRETARIES
TYPISTS
CLERKS
KEYPUNCH OPS.
SWITCHBOARD
BOOKKEEPERS
WORD PROCESSORS

Immediate openings for long or short term jobs in the Rte. 128-93 areas. Excellent pay. NO Fee.

Olsten
TEMPORARY SERVICES
7A Meriam St. Lexington, MA 861-0707
an equal opportunity employer

EXPERIENCED AUTO BODY PERSON

Paid Blue Cross and Blue Shield.

Call
Hanson & Tilton Auto Body

643-3644

RECEPTIONIST
Busy Animal Hospital

Must be available to work Saturdays and some evenings.

Apply by Calling
492-0808

Monday through Friday between 12 and 2 p.m. for interview.

WALTHAM - BURLINGTON

•TYPISTS •CRT OPERATORS
•SECRETARIES •CLERK TYPISTS
•WORD PROCESSORS •CLERKS
•LIGHT INDUSTRIAL

SUMMER JOBS NOW AVAILABLE!

Come to the office servicing the high tech belt. Turn your skills into a paycheck! Work one day or all five. Excellent rates. Never a fee.

Call Claudia at **893-6370**

staff builders 691 Main St. Waltham, Mass.

RN/LPN

We have two openings on the 11-7 shift, one full time and one part time. We offer an excellent salary and benefits, which include night and weekend differential. For appointment for interview, please call Betsy O'Brien, Director of Nursing.

Mediplex of Lexington
178 Lowell Street
Lexington, MA 02173
862-7400

an equal opportunity employer m/f

SECRETARY

Permanent position at our Cambridge executive office. Fast paced sales department. Pleasant telephone manner. General office work. Capable of typing 50 wpm. Shorthand a plus. Positoin requires 2 to 3 years of work experience.

Please forward resume to Cathy Kenney

TAD TECHNICAL SERVICES CORP.
639 Mass. Ave.
Cambridge, MA 02139

SECRETARY

The Cambridge Family Y (YMCA) seeks applicants for the position of Secretary to the Executive Director. Individual must perform a high level of secretarial and administrative duties requiring initiative and judgement. One year of college or business school training plus two years of office experience preferred. Typing skills of 60-70 wpm. Contact:

R. A. Foot, Executive Director
Cambridge Family Y
820 Massachusetts Avenue
Cambridge, MA 02139
(617-876-3860)
An Equal Opportunity M/F Employer.

CAR JOCKEY

Male or Female

Need conscientious person with good driving record. Must be able to drive cars or trucks, automatic or standard.

Apply in Person to:
Don Wood, Service Manager
MIRAK CHEVROLET
1125 Mass. Ave. Rear on Quinn Road, Arlington
643-8000

CENTRAL STATION OPERATOR

Part Time & Full Time

Monitor fire and burglar alarms in Arlington Center Location. Answering service experience helpful but not required. Midnight and weekend shifts available.

Call Mr. Collins at
648-7200

Winchester Racquetball Club Permanent Part Time Help

Immediate. Weekends. Desk work, phone reservations, working with sports minded people. Knowledge of R.B. helpful. Please apply Winchester Racquetball Club. 41 East Street. Winchester.

TELLERS

If you have money handling experience, good financial aptitude and like public contact, there is a position available in an expanding commercial bank. We offer excellent salary, benefits and working conditions. We are seeking a team oriented employee.

Please call for an interview.

648-8000 ext. 20

KITCHEN HELP

Part time position available, Monday - Friday, 4 pm - 7 pm, Saturday and Sunday, 7 am - 3 pm. No experience necessary. Starting salary is $4.00 per hour. Please apply in person at:

Mediplex of Lexington
178 Lowell Street
Lexington, MA 02173
862-7400
an equal opportunity employer m/f

TELLERS

Full time permanent positions available. Excellent salary and benefits. Cashiering experience helpful, but not required.

Call for appointment.

864-8700 ext. 194 or 195.

We are an equal opportunity employer

CLOSE TO HOME

That's where the work is! We need NURSES, HOME HEALTH AIDES & HOMEMAKERS for the greater Boston area. Work when and where you want for patients in their homes. We are a national organization. Call for additional information Monday thru Friday 9 to 5.

247-4900
UNLIMITED CARE
7 Mystic Street, Suite 202
Arlington, Ma.
An Equal Opportunity Employer

LINE COOK

Chi-Chi's restaurant is now hiring full and part time line cooks. Apply 1001 Mass. Ave., Cambridge 2-5 p.m.

LEONE'S PROVISIONS

is looking for full and part time counter help. Experience with deli, cheeses and take-out food preferred. Call **648-0333** from 9:30 a.m. to 11 a.m. or 1:30 p.m. to 7 p.m. Ask for Dave or Bob.

CASHIERS WANTED

Mature person starting salary $5 per hour, part time and full time. Apply in person

Atlas Liquors
156 Mystic Ave.
Medford

LOCAL FLOWER SHOP

Looking for an experienced floral designer. 2 years experience required. 643-3090 Monday through Saturday 8 a.m. to 5 p.m.

SECRETARY

We are looking for a well organized, self-motivated professional person to work in our busy retail store operations department. The qualified applicant should have a good aptitude for figures, have good typing skills and can work well under pressure.

Congenial office surroundings, parking facility and an excellent benefit package. For further information, please call Ann Ambrose, at 648-9000, Ext. 11.

Brigham's
30 Mill Street
Arlington, MA 02174

an equal opportunity employer

IMMEDIATE OPENINGS

Expanding Belmont Agency has part-time openings for Auto/Homeowners Assistant and Life/Group Assistant. Insurance experience helpful, good secretarial skills and phone technique. Organized and independent persons wanted. Salary commensurate with experience. For interview call Meg Carey at

489-1213

Full Time
SWITCHBOARD OPERATOR RECEPTIONIST

Large auto dealership needs person capable of handling busy switchboard. Typing required and some light clerical work. Good starting salary plus excellent fringe benefit package. Hours 9 a.m. to 6 p.m.

Contact Joe O'Keefe, 643-8000

BANK TELLERS

Full Time Summer and Part Time Fall

Great opportunity for local college students to earn money during their college years. Cashiering experience helpful but not necessary. Call for appointment.

864-8700 Ext. 194 or 195

We are an Equal Opportunity Employer

OPERATOR/DRIVER

Part time driver needed for our weekend shift.

Full time operator (Micrographics) experience preferred but willing to train. Night shift.

Call **489-3100**
between 8:30 a.m. and 5 p.m.
Ask for Ann or Chico

MENTAL HEALTH WORKERS

Single female with improving agoraphobia looking for 1. live-in mental health worker established couple to work 4-day shift (24 hours on call). 2. Live-in male mental health worker to work 3-day shift (24 hours on call).

Work and living site is client's lively Belmont home where quarters for all staff are private, spacious, and attractive. No housekeeping duties. Driver's license and ability to drive standard transmission required. Duties require counseling perspective and skills, ability to enjoy fluid daily schedule or lack of structure, and frequent shopping or pleasure excursions.

Salary: $80. per working day including room not board with option of 3-7 day occupancy of living quarters, and also use of house vehicle on days off.

Excellent references required. Send resumes only (do not call) to: Professional Supervisor, P. O. Box 336, Weston, Massachusetts, 02193.

EXPERIENCED AUTO PAINTER

Paid Blue Cross and Blue Shield. Call

Hanson & Tilton Auto Body
643-3644

Help Wanted

EXPERIENCED MECHANIC wanted, full time. Apply in person to Lenny's AMOCO, 768 Pleasant St., Belmont, MA. 7.12/7.26

Office Assistant

MATURE, RESPONSIBLE person for small busy Winchester office. Morning hours, permanent part time. Telephone, secretarial, accounting duties necessary. 729-3788, 9 a.m.-5 p.m. 7.12/7.26

Carpenters

YEAR ROUND work. Own tools and transportation. Minimum 4 years' experience. Self starter. Apply in person, 7 a.m. McNamara Construction Company, 926-3321, 71 Elton Avenue, Watertown. 7.12/7.26

Painter Wanted

SUMMER POSITION. Some experience preferred. Call Arthur 646-2356 7.12/7.26

Assistant Managers Cashiers

TO WORK part time in retail store. Day, evening and weekend hours available. Profit sharing, retirement plan. Apply in person: Cumberland Farms, 147 Belmont Street, Belmont, MA; 280 Washington Street, Winchester, MA. Equal oppportunity employer. M/F 7.12/7.26

Part Time

RELIABLE PERSON for cleaning, painting, and light maintenance in apartment buildings. 646-5252. 7.12/7.26

EXPERIENCED LANDSCAPER or tree man needed immediately. Good starting salary. Full or part time. Call John 861-9112. 7.12/7.26

Teenager

LIGHT HOUSEWORK, ironing and gardening. Saturdays, 9 a.m.-5 p.m. $3.50/ hour. Call 862-6322 after 6 p.m. 7.12/7.26

Salesclerk

PERMANENT PART time clerk. Wine shop seeking a mature, responsible person who can work independently. Prefer semi-retired or retired person. 862-1414. 7.12/7.26

Typist

FOR COURT reporter. Work in your home. Excellent spelling and punctuation required. 484-4437 7.12/7.26

Stitchers

WANTED PEOPLE with industrial machines. Work at home. Shops welcomed. Rob, 891-9348. 7.12/7.26

Clerical

CAMBRIDGE INSURANCE agency requires experienced person in Personal Lines and some Commercial Lines for part time work starting August 7th. Salary negotiable. Ask for Arne. Call 876-2512, 876-6855. 7.19/8.2

JANITOR, PART time for Belmont Nursery School and church. Retired gentleman preferred. References required. Call 643-2073 evenings. 7.19/8.2

SECRETARY/ BOOKKEEPER. Part time with benefits. Apply: Director's Office, Winchester Public Library, 80 Washington Street, Winchester, MA 01890. EOE/AAE 7.19/8.2

OUTDOOR FLOWER sellers, $35 per day. Work available Thursday - Sunday. Call 646-6903. 7.19/8.2

THE NEWS IS OUT!

On Tuesday July 24th Watertown is the place to be. Kelly Services will be interviewing locally, for part time temporary positions, for the nearby facility of United Parcel Service.

To qualify for a customer service position, you must be well groomed, personable, dependable and detail oriented.

All servicing done by phone. On the job training, no nights, no weekends and no selling required. Most shifts are from 1 p.m. to 5:30 p.m., Monday through Friday, however, a few morning shifts are also available. Applicants must be able to make a commitment until the end of December. Accessible to public transportation and parking available.

Come join us at: **St. James Armenian Cultural Center, corner of Mt. Auburn and School Streets, Watertown, July 24, 9 a.m. to 5 pm. For more information, Call 893-3860.**

KELLY SERVICES — The Kelly Girl People
Waltham 552 Main St. 893-3860
Cambridge 50 Church St. 876-6400
Not an agency. Never a fee.
eoe m/f/h

SECRETARY

Excellent opportunity exists for a Secretary to join our General Accounting Department in Cambridge. Position requires 1-2 years' experience, accurate typing of 50-60 wpm and a good figure aptitude.

Responsibilities include typing of memos and statements, logging and processing invoices, and other general secretarial and clerical duties as required.

Interested candidates should send resume to, or contact, Sharon Santos, 876-1400, Ext. 3595, W.R. Grace Co., Construction Products Division, 62 Whittemore Avenue, Cambridge, MA 02140.

GRACE
CONSTRUCTION PRODUCTS DIVISION
An Equal Opportunity Employer M/F

WE HAVE JOBS!!!

We have openings for;
• Experienced typists
• Clerks
• Receptionists
• Dictaphone operators
• Word processing operators

Use your skills on temporary assignments from Kelly Services. Call/Come in today.

KELLY SERVICES — The Kelly Girl People
552 Main St. Waltham 893-3860
50 Church St. Harvard Sq. 876-6400

DELIVERY DRIVERS

DOMINO'S PIZZA America's largest Pizza delivery company is looking for clean cut, hard working individuals to staff our new location at 199 Mystic Ave., Medford. Full and part time positions available. Must be 18, own car. If competitive you can earn $5.00 to $7.00 per hour. Call.
938-5638
(For interview)

HOUSEKEEPER
7:30 to 3:30
RNS LPNS
All shifts, Full & Part Time
Dietary Aids
Part Time And Weekends
Belmont Manor Nursing Home
34 Agassiz Ave., Belmont
489-1200

PART TIME EVENINGS
Openings Available Immediately
Work part-time evenings doing telephone sales in Somerville location. Must work Monday through Thursday, 5 p.m. to 9 p.m. Good hourly wage, plus commission. Experience helpful but not necessary. Call Ralph at:
623-1515

SENIOR CLERK & STENOGRAPHER

2 Positions - 1 Temporary 1 Full Time
Salary Range:
$11,234 - $13,616

Perform a variety of routine stenographic or transcription, duplicating and other clerical duties involved in the preparation and/or distribution of letters, forms, licenses, notices, correspondence and other materials. Answer telephone and counter inquiries. Must be excellent typist and transcriptionist. High school education or GED equivalent desired with some general office experience a must.

Application deadline July 25, 1984. Apply to:

Personnel Department
Town of Arlington
730 Mass. Ave.
Arlington, MA 02174

An Equal Opportunity Employer Affirmative Action Employer M/F H/V (Board of Selectmen)

BILLINGS AND COLLECTIONS

Immediate openings in accounting dept. of small computer company located in Cambridge. We are seeking an individual with three - five years experience in billings and collections. Good typing skills required, familiarity with automated accounting systems a definite plus. Excellent benefits. Salary commensurate with experience.

Please send resume and s'ary requirement to Jacqueline Hicks.

KURZWEIL COMPUTER PRODUCTS
185 Albany St., Cambridge, MA 02139
An equal opportunity employer m/f/hdcpd

SECRETARIES

TAC Temps has seen many happy endings to many of the temporary placements that we have made. Let us help you get a jump ahead of the competition this fall.
Many prestigious openings
Top pay rates
Fortune 500 companies
Resume foundations
TAC/TEMPS ofers insurance benefits and bonuses...ask about our free day's pay/free week's pay program.
Call and make an appointment today

TAC/TEMPS — A Technical Aid Company
273-2500
265 Winn St.
Burlington

ASSISTANT TO SERVICE MANAGER

In busy firm. Handle dispatching, service records, parts orders. Some typing.
CENTRAL COOLING & HEATING
Woburn
933-8288

NURSES LIVE-INS HOME HEALTH AIDES

Needed immediately for summer employment. Set your own hours. Save on gas. Work in your community.
641-2800
HEALTH FORCE
THE PROFESSIONAL HEALTH CARE SERVICE

ASK MARINA ABOUT THE KELLY PLUS + + +

Only one week left!
Do you wish you could improve your typing skills by as much as twenty-five words per minute, so that you can be classified as a senior typist? We have the machine to do it! This is a free typing course presented by Kelly Services to help you improve your typing speed. Call Marina now! **876-6403**

KELLY SERVICES — The Kelly Girl People
50 Church St Harvard Sq Cambridge
876-6400

AUTOMOTIVE TYPING CLERK

Need good accurate typist to type automotive invoices and titles on Wang Word Processor. Good salary and benefits for the right person. Call Joe Symonds, **926-5200** between 9 a.m. and 2 p.m.

Foreign Auto Imports

MANAGER TRAINEE

Wanted for athletic specialty store.
Call Camille at
391-1700

CLIP THIS AD FOR JOBS!!

High skills and jobs go together.
•SECRETARIES
•With/Without Shorthand
•EXPERIENCED TYPISTS
•TECHNICAL TYPISTS
•WORD PROCESSING OPERATORS
Call/come into the Kelly office in Harvard Sq. today.

KELLY SERVICES — The Kelly Girl People
50 Church St. 552 Main St.
Harvard Sq. Waltham, MA
876-6400 893-3860
EOE M/F/H Not an Agency. Never a Fee
CLIP HERE

Help Wanted

PART-TIME SECRETARY. Small management consulting firm needs part-time secretary to coordinator of executive seminars. Must be detail orientated and have a good command of language. A willingness to learn word processing equipment is a must. In Belmont call Marilyn Farinato at 489-3040. 7/19/8.2

TYPIST. PART time on word processor at our Arlington office. Will train. Hours flexible. 641-2280. 7/19/8.2

Driver
EXPERIENCED WITH Class 1 license for paving company. Call evenings 5 p.m.-7 p.m., 643-2311. 7/19/8.2

FILE CLERK. Immediate opening for mature, responsible person. Full time for busy doctor's office. Call Lillian at 641-0100. 7/19/8.2

HOUSE/DOG sitter. Need responsible couple (or person) to live in Winchester home August 14-25 and water lawn and care for friendly dog. Fee to be arranged. Call 729-8461 evenings, weekend. 7/19/8.2

FLOWER ASSEMBLY line work, hours 9 am-3 pm. Call 646-6903. 7/19/8.2

Help Wanted

Night Manager
FIVE NIGHTS, no week-ends, 3-10 pm, counter help. Must be honest, reliable and enjoy meeting people. Over 18 years of age. Apply in person. Montilio's Bakery, Burlington Mall. Monday - Saturday, 10-3. 7/19/8.2

Counter Help
RELIABLE PERSON for full or part time permanent position. Apply to Montilio's Bakery, Burlington Mall. 10-3, Monday - Saturday. 7/19/8.2

Salesperson
PART TIME to sell junior and misses fashions, days or evenings. Will train. For interview call 861-0960. Ask for manager. Village Clothesmith, 413 Waltham Street, Lexington. 7/19/8.2

Special Project For Olympics
20 HOUR week, flexible schedule, choose own area. Visit corperations to present official 1984 Olympic Book. Immediate hire. WWS, PO Box 945, Cambridge, B. MA 02140. 661-7317. 7/19/8.2

Help Wanted

Demonstrators
WANTED: TO show House of LLoyd toys and gifts. Work August through December part time good income. No investment. Free kit Call Rose. 646-1173. 7/19/8.23

SKILLED SECRETARY with initiative and ambition wanted immediately for full time position in Cambridge design firm. Send resume and typed cover letter to A. Gardner, Box 154, Babson Park, Boston, MA 02157. 7/19/8.2

Counter Help
PART TIME to sell junior and misses fashions, days or evenings. Will train. For interview call 861-0960. Ask for manager. Village Clothesmith, 413 Waltham Street, Lexington. 7/19/8.2

Special Project For Olympics
20 HOUR week, flexible schedule, choose own area. Visit corperations to present official 1984 Olympic Book. Immediate hire. WWS, PO Box 945, Cambridge, B. MA 02140. 661-7317. 7/19/8.2

Help Wanted

Teacher For Infant/ Toddlers
ESTABLISHED NURSERY School, Waltham, seeks qualified teacher for creative infant/toddler program. Hours: 7:30-12:30 or 11:30-5:30 with some flexibility. Call Director for interview/ appointment. 893-5051 or 358-4087. 7/19/8.2

Communications
FREELANCE writer-subcontract basis with strong writing, editorial, inter personal skills. Written medical education consulting field. Submit resume to Box 66, Winchester Star, 3 Church Street, Winchester, MA 01890. 7/19/8.2

Light Carpentry & Painting Assistance
ON SATURDAYS or Sundays in July and August. $5/hour. East Arlington. Call 648-1569 between 8 p.m-10 p.m. 7/19/8.2

Help Wanted

Secretary
IMMEDIATE OPENING for legal/administrative secretary for small law office in downtown Boston. Good typing, word processing skills. Salary commensurate with experience plus benefits. Flexible hours. Call George Nason, 482-2779. 7/19/8.2

General Kitchen Help
MONDAY-FRIDAY 9 a.m.-3 p.m. Full benefits, meals, uniforms. Excellent working conditions. Burlington Mall area. 864-5770 ext. 4211. Ethan Forbes. 7/19/8.2

Wonderful Opportunity
SALESPERSON FOR lingerie specialty store in Newton Center. Full or part time. Extended benefits. Salary to upper range. Call for appointment. 244-9641. 7/19/8.2

Cleaning
MALE OR female. Experience helpful. Car necessary. Hours flexible. 938-8665. 7/19/8.2

Work Wanted

QUALIFIED PAINTER. Ceilings, a specialty. Call Mel after 5:30 p.m. and weekends 729-8227 or 628-9119.

DOGSITTERS. WE'LL care for dog while you're away. My house or yours if convenient. References. 484-9699. 7/5/7.19

MATURE WOMAN with experience, excellent references, will be companion for elderly lady. 628-3111. 7/5/7.19

Student Summer Jobs

KNOWLEDGEABLE Arlington Catholic junior will instruct young people on my Apple computer. Reasonable. Call Keith, 641-6803. 6.28/7.19

WANTED. ODD jobs during summer, one day or day to day basis. Please call Eric, 646-3695. 7/5/7.19

EXPERIENCED SOPHOMORE to do ironing and/or housecleaning. Reasonable rates, excellent references. 489-2633. 7/5/7.19

ACCOUNTING HELP available. Suffolk University student to continue through fall. Please call 354-4049. 7/5/7.19

EXPERIENCED EFFICIENT high school student to do housework, references available. Call evenings, 729-5498. 7/5/7.19

EXPERIENCED WALLPAPERER and painter. Low rates, call Steve evenings at 721-1691. 7/12/7.26

STEVE & Ed's auto care. "A shiny car is a happy car". Washed, vacumed, polished. 648-7364. 7/12/7.26

BABY SITTING wanted, experienced, responsible. Junior high student seeks job, my home or yours. 646-0849. 7/12/7.26

VERSATILE STUDENT. Bathroom tile cleaner, driveway sealcoater, ceiling painter, porch stainer, and lawn mower. Call Ven. 489-4670. 7/19/8.2

HOUSEWORK RESPONSIBLE high school student to do all types of housecleaning. Good references. Call 643-1351. 7/19/8.2

EXPERIENCED RELIABLE high school boys to paint houses. Free estimates. Call Chuck 648-1686. 7/19/8.2

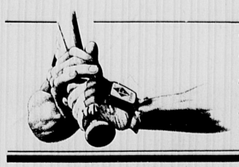

Diamond Fortunes
Summer Sachems Look To Playoffs, Bambinos Eliminated
- Page 11

Canoeing Adventure
Town Teens Paddle Down Maine's Saco River
- Page 7

INDEX

Police Log 4
Social 9
Legals 13
Obituaries 13
Classified 5B

THE WINCHESTER STAR

VOL. CIII, NO. 49 | 34 Pages | Winchester, Mass., Thursday, July 26, 1984 | Two Sections | 50 cents

WINCHESTER PUBLIC LIBRARY WIN
WASHINGTON ST
WINCHESTER

This professional office building is being planned for an upper Main st. site now occupied by Winchester Auto Sales.

Mixing It Up On Main Street

Investor's Effort To Clean Up Area Leaves Ex-Owner Upset

By DAVE LEECO

A run-down upper Main st. property now inhabited by used cars, dilapitated buildings, weeds and rubble may soon be transformed by a group of prominent local businessmen into a modern, landscaped, professional building.

"We think this will make a major improvement to that area," said Daniel LaGatta, one of the group called Main St. Trust that wants to develop the property. "In fact, we think it could be the keystone to further improvement of the entire area."

But on the way to making that improvement, the investors have left the former owner of the property bitter and disillusioned.

Vincent Inserra, who sold his piece of the land two weeks ago, claims he was subjected to six months of harassment by the developers, until he finally gave in and sold out.

"From February to now, they had me on the cross," said Inserra, who sold out just before Main St. Trust brought him before the Board of Appeal for zoning violations. "It was more or less a forced sale."

The land at the heart of the question is a three-acre tract on upper Main st. between Hill st. and the now-closed Parker, Lane, Winn fuel dealer office.

Most of the property is deserted and decrepit. Two small, run-down, empty buildings inhabit one corner of the lot, surrounded by the unused pipes and valves from the heating oil operation. Near the other corner are traces of the building which housed the Nook and Cranny antique shop until it burned down in February. At the rear of the lot, weeds surround discarded scrap iron.

There are now only two businesses on the site, Winchester Auto Sales and Haggerty's auto body shop — both housed in ramshackle buildings, both surrounded by automobiles.

Since August 1982, the rear of the property has been owned by a group of investors, Main St. Trust, all local businessmen and residents prominent in the town's medical and business community.

For those two years, the group has been working on a plan to improve the appearance of the area.

Main St. Trust wants to build a 31,000 square-foot, three-story professional office building on the site.

The Planning Board, for one, was pleased with the preliminary plans of the office building shown to them Monday night by the investors in the Main St. Trust — Daniel LaGatta, J.D. Murray, Richard Norberg, Larry Tobiason, Joseph O'Donnell and Giovanni Aurilio.

"This is going to be an enhancement to a situation that's probably not too attractive," noted Planning Board member Harry Lindmark.

"It's nice to see something come in with the scale and scope of Winchester," added Planning Board member Marion Crandall. "I think you're really captured a lot of that."

But there is one person in town who isn't too happy about the Main St. Trust plans — Inserra, an Aricia ln. resident who until two weeks ago own-

(Office - Page 14)

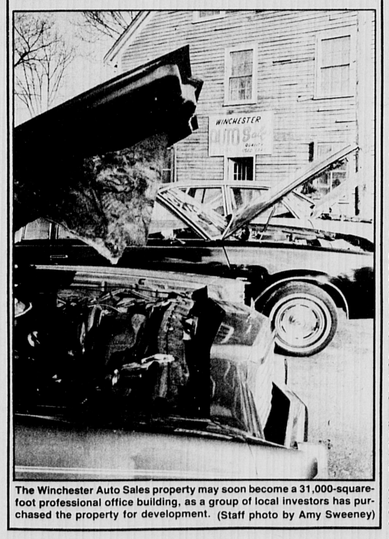

The Winchester Auto Sales property may soon become a 31,000-square-foot professional office building, as a group of local investors has purchased the property for development. (Staff photo by Amy Sweeney)

Making A Splash

Saturday's hazy weather didn't keep kids away from Leonard's Pond beach. Joey Taylor, 4, got in a hot and heavy water fight with his buddy, 4-year-old Sean Cuneo. (Staff photo by Amy Sweeney)

WHA Head Quits

Says Pay Too Low

Claiming she can't do her job properly in the 20 hours a week the state pays her for, the executive director of the Winchester Housing Authority has resigned.

According to resigning director Dorothy Shannon, managing 112 units of elderly housing and keeping up with the state-required paperwork, never mind trying get new housing programs started, were too much for one person to do in a 20-hour week.

Winchester Housing Authority members agree with Shannon — they say the job, like the other administrative jobs in the town, needs a full-time person.

But Shannon and the WHA run up against state guidelines that set the hours of housing authority directors, guidelines that state Winchester only needs a part-time director.

"The reason I'm leaving is due to an unrealistic expectation on the part of the (state) on the amount of work and time required to effectively manage and supervise a housing authority of this size," Shannon said.

"I don't think the tenants suffer — they're our top priority," said Shannon. "We try to keep up the property as best we can. It's the paperwork, that kind of stuff, that doesn't get done.

"If they decide to expand, what happens then?" wondered Shannon. "I wrote one proposal (asking for a state grant for tenant organization funds), it was like writing the Great American Novel. That's nothing compared to what they'd go through if

(Quits - Page 13)

WHA Proposes Building 28 Units

Mixed-Income Housing Planned

By GARRY PUDDISTER

The town of Winchester, under pressure from the state, may be building mixed income housing in the very near future.

The Winchester Housing Authority is proposing to build new housing on scattered parcels of town land for families and the elderly. Under the plan, there would be 24 to 28 duplexes for families and from eight to 10 congregate-type housing units for the elderly.

Congregate housing is made up of individual bedrooms and has common facilities.

Facilities for the handicapped and mentally ill should be considered for the final plans, according to the Housing Authority's Herbel Hamilton.

"These are not slums or cheap housing," said Selectman Michael Saraco, referring to the proposed housing. "This is state subsidized housing for widows or divorcees with kids. We have these people in Winchester, but it's swept under the rug."

"Winchester is sadly lacking in this area," he continued. "I hope this isn't put on a back burner."

The Housing Authority came up with its housing plan after being cited by the state Executive Office of Community Development (EOCD) for failure to provide a balanced housing program in the town. How Winchester can best provide state subsidized housing for the elderly, handicapped and families was discussed at the Board of Selectmen's meeting this week.

Winchester runs 112 units of elderly housing built by the WHA 10 years ago. It also has subsidized low-to-moderate housing within town borders, but it was built by and is administered by the Lexington Housing Authority. Winchester does not receive credit for this housing from EOCD and is thus under order to build its own units.

Many sites throughout the town are being considered for construction of the new housing. The Mystic School, now leased to a church, is a possible location, as is the Highland ave. school site. Lots on Alben and Reservoir sts. and the former J. O. Whitten Gelatin factory off Cross st. may be used. Once it is acquired by the town, the Woburn Loop land (formerly a railroad right-of-way) between Swanton and Cross sts. may be a site for the proposed housing.

New housing, built by a private developer, will be constructed because it is too expensive to buy existing buildings. The town would donate the land and the DPW would install a sewer system paid for by Winchester.

A joint committee will study the Housing Authority plans and a proposal will be brought before a fall Town Meeting. The committee will be made up of Selectmen Wade Welch and Alan Macdonald, two members from the Planning Board and two from the Housing Authority.

Band Together To Control Fees

Towns Fear Steep MDC Sewer Hike

By ANNE MARIE REIDY

Water and sewer service is going to cost a lot more for Winchester in the next 10 years — up to three and four times what it costs now — unless 51 communities served by the Metropolitan District Commission (MDC) insist, as a group, that changes be made in the proposal for a new Water Resources Authority.

That's the conclusion reached at a meeting of the MDC Sewer Study Task Force with representatives of the 51 communities served by the MDC held last week in Arlington's Town Hall.

Task force members reviewed the state's proposal for a new authority to take over water and sewer services to the communities, and projected user fees based on the costs of that proposal over the next 15 years.

Those figures showed sewer charges increasing 16 percent by 1986, 35 percent by 1988, and more than doubling by 1994. Winchester's sewer charges could rise from $321,000 in 1985 to $433,000 in 1988, and to $661,000 by 1994, according to task force projections.

Because the sewer system rehabilitation is being done under federal court order, the fee increases are not bound by the limitations of Proposition 2½, which holds tax and levy increases to 2½ percent beyond the current year — but local budgets are.

Selectman Alan Macdonald, Acting Town Manager Rick White and Rep. Sherman "Whip" Saltmarsh attended the task force strategy session.)

Concerned, the community representatives agreed to have a nine-member steering committee work out a unified position for the members to ratify on Aug. 15, and present to the state legislature, on the financing and management of the new authority.

"It's not a question of whether an independent authority will be created," observed Rep. John Cusack of Arlington, the House chairman of the committee that oversees the MDC. "It's whether we will work on how it's put together, or it'll be done by the Governor and the judge."

But getting 51 communities to agree on anything may not be easy. One of the communities is Quincy, which brought the initial suit that prompted the court order for the changes; another is Boston, the biggest single billpayer in the system. Almost every community has slightly different interests — but all of them are wary of the cost of this proposal.

"It's very important that we speak with one voice over the next month, while the legislature is deciding who will pay for this mammoth undertaking," urged Arlington Selectman Charles Lyons, chairman of the task force.

"This new authority will serve 2½ million people, 40 percent of the population of the state; I think we have the strength to stand up against the highest user fees in the history of the commonwealth," Lyons said.

"About half the legislators come from the MDC communities," agreed James Segal, executive director of the Mass. Municipal Assn. "If you present a united front, you have a chance of influencing the legislation; but if you can't reach a consensus among yourselves, you won't."

Because of the federal court-ordered clean up of Boston Harbor and refurbishing of the sewer system, some increase in water and sewer fees is inevitable, task force members agreed.

Just how high those fees will go is their concern; Lyons said he feared the communities will have only bills to pay, and no say in the financing or management of the new authority.

The new Water Resources Authority was proposed by Gov. Michael Dukakis this spring, following a federal court order by federal court Judge Paul Garrity that the MDC clean up Boston Harbor and repair or replace the broken-down MDC sewage treatment plants on Deer, Nut and Moon Islands.

The treatment plants are too old and small to handle the volumes of sewage produced by the MDC communities, and in heavy storms, release untreated sewage into Boston Harbor. That ongoing problem prompted a 1982 suit by the city of Quincy against the MDC for pollution of the harbor and that city's beaches.

Judge Garrity ruled the MDC in violation of state and federal standards for wastewater treatment, and ordered the long-range clean-up and restoration of the harbor. He has given the state until Sept. 26 to show some action, Cusack said, or the court will step in and take over.

The proposal to include the MDC water division in the new authority is an addition by the Governor, Cusack added; action on that agency is not required under the court order.

"But I'd like to see them both done

(MDC - Page 14)

Church And Reading Room Dedicated To Exploration Of Christian Science Principles

Since its founding in the late 1800s the Christian Science Church has dedicated itself to reestablishing spiritual healing as an integral part of Christian life. The Church's founder, Mary Baker Eddy, discovered scientific principles underlying Christian healing, and all Christian Science churches today, including the congregation in Winchester, are dedicated to helping those who wish to explore or study these principles for themselves.

In order to make these blessings readily available, the Christian Science church in Winchester continues regular Sunday services, Sunday school, Wednesday evening testimony meetings, and Reading Room hours throughout the summer. Visitors will find both a warm welcome and cool comfort in the air-conditioned church at 114 Church st. at the corner of Glen rd. and in the Mt. Vernon st. Reading Room near the rotary in downtown Winchester.

Christian Science churches are lay churches in which all activities are conducted by the members. Sunday and Wednesday services include music, prayer, and readings from the Bible and the Christian Science textbook, "Science and Health with Key to the Scriptures," by Mary Baker Eddy, which comprise the sermons.

Current regular Readers are Barbara Christy of 22 Pilgrim dr. and Elizabeth Sampson of 7 Sheffield rd.

In addition to the usual duties connected with church activities, the members participate by bringing to the services the spiritual inspiration they have gained from the study and application of the Lesson-Sermon during the week, thus contributing to its healing atmosphere.

The only choirs in Christian Science churches are the congregations themselves, and three hymns are sung at each service.

On Sundays a carefully selected solo prepares for the spiritual message of the Lesson-Sermon. The regular soloist is soprano Lori Lerman of Sanborn pl., and the regular organist is Elinor McDowell of Malden.

Central to all services and Sunday School teaching is the Biblical theme of the superiority and availability of spiritual power in daily life. Even the littlest Sunday School students learn from the Bible how a knowledge of God can keep them happy and safe.

For Wednesday evening services, the First Reader chooses readings which often relate to a topic of current public concern. There is also a period when church members and other students of Christian Science have an opportunity to express gratitide for spiritual growth and for healings of all kinds.

Sunday School (for young people through age 19) and Sunday services both begin at 11 a.m. Wednesday evening meetings are at 8. Transportation can be arranged by calling or dropping in at the Christian Science Reading Room, 4 Mt. Vernon st., weekdays between 9:30 and 4:30, Thursdays until 7 p.m., and Saturdays from 9:30 to 1. Child care is provided for children too young for classes.

Up In The Air!

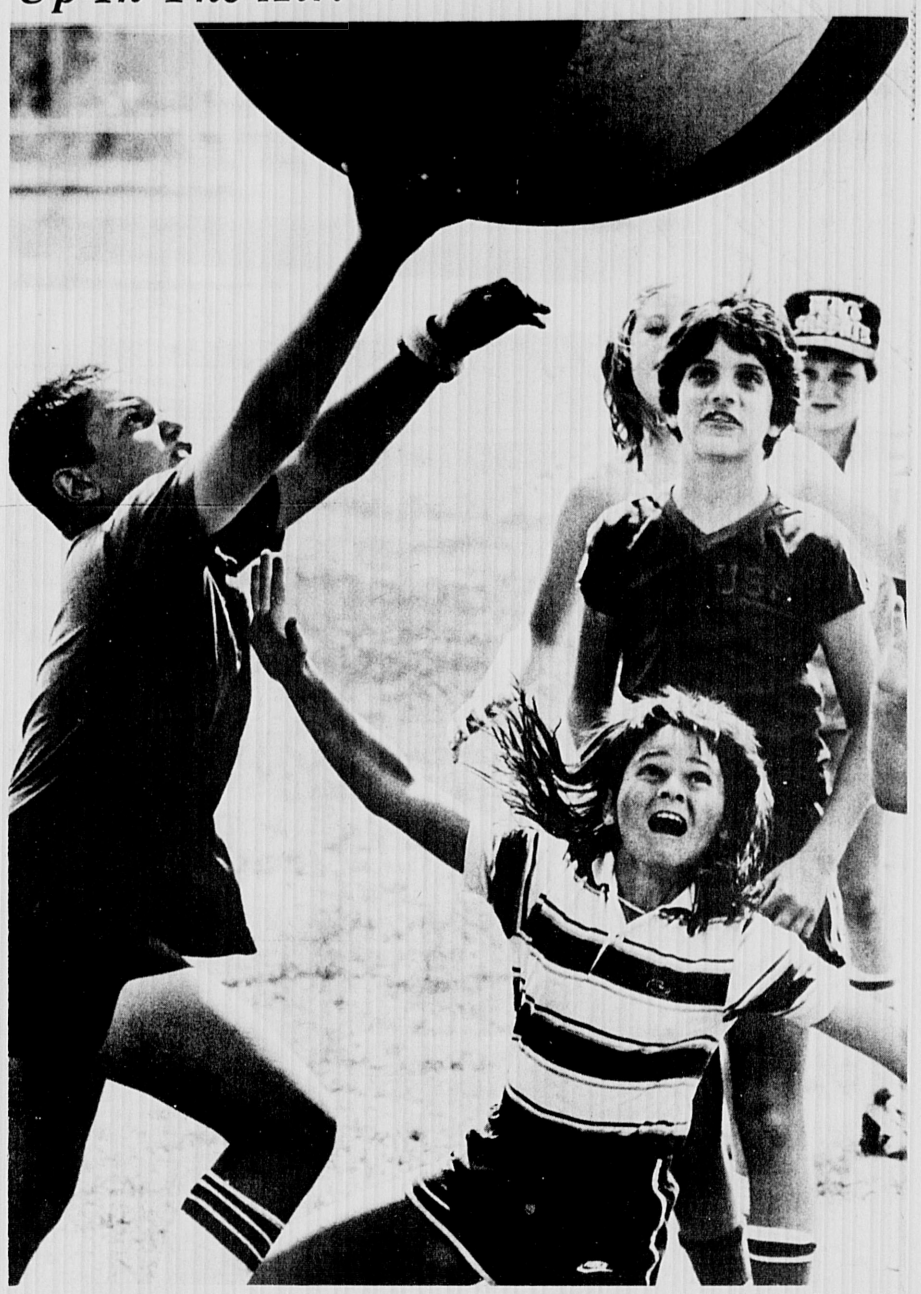

At the barbecue ending last week's Recreation Dept. minicamp, campers competed in a variety of contests. The object of this game was to keep the ball in the air, but some of the campers had problems keeping themselves off the ground.

(Photo by John Pawlick)

Bike Path To Be Built Along Horn Pond Brook

The bike path along Horn Pond Brook rd., approved three times by Town Meeting since it was proposed in 1979, will finally be built next month.

Neighbors' protests over the bike path delayed construction on the path for years, while town officials weighed the neighbors' claims that the path would cause vandalism, burglaries and youths hanging out.

Last spring, however, Town Meeting once again approved building the path.

And when Lochwan st. resident Peggy Schleicher asked selectmen Monday night when the path would finally be built, she was told, "By Labor Day.

"We did some demolition work this spring and the town engineer is drawing up plans and specs," explained acting Town Manager Rick White. "We hope to have the bidding process complete in two to four weeks, and construction done by Labor Day."

Annual Italian Fiesta To Be Held At Leonard's Field

Plans have been finalized by the Society of the Assumption of the Blessed Virgin Mary to hold its annual Italian fiesta at Leonard Field, Washington st.

The hours for Friday, Aug. 3, are 5 p.m. to 11 p.m. while on Saturday, they are noon to 11 p.m.

A fireworks display will again be part of the two-day carnival. The display will occur Saturday at 10 p.m.

Mass in honor of the Assumption will be celebrated at 6 p.m. Saturday with musical entertainment following at 7 p.m.

A procession through the streets between Washington st. and Leonard Field will begin at 11 Saturday morning.

In the event of rain, Saturday night's fireworks will be moved to 9 on Sunday, Aug. 5, with musical entertainment beginning at 7.

The public is asked to bring chairs and not to park on the north side of Washington st.

Jobs Still Available At Job Bank

With the summer quickly passing by, you are probably running out of things to do. Join the Job Bank.

The Job Bank is a job referral service for students ages 13-18 interested in working. Jobs include one-time, part-time, and some full-time employment. Inquiries are received daily from employers, providing many opportunities for employment.

If you are interested in registering with the Job Bank, come to the Recreation Department in McCall Jr. High School.

The Recreation Dept. is open Monday through Friday from 8:30 a.m. to 4:30 p.m. For more information, contact Karen Buckley at the Rec. Dept.

ANSWER TO TODAY'S PUZZLE

M	A	T	A		B	L	O	C		G	A	S	P	A	R		A	D	E	S
A	D	I	T		R	A	C	A		A	C	C	U	S	E		T	E	N	T
S	O	M	E	T	I	M	E	S	I	M	H	A	P	P	Y		A	R	T	E
C	R	E	A	S	E		L	I	D		E	R	A			G	L	A	R	E
A	N	O	S	E		O	N	E	R			E	S	P	A	L	I	E	R	
R	E	N	E		O	T	T	O		A	V	A		O	R	D		L	A	E
A	R	M		A	L	W	S		A	G	E	R		L	A	D		S	T	R
	Y	E	N	D	I		A	R	T	I	E			I	T	E				
	C	H	I	S	E	L		L	O	I	N		S	T	U	D		H	A	T
C	R	A	N	E		I	S	L	A	M		R	O	T	L			A	S	H
H	U	N		R	A	G	T	I	M	E		V	I	O	L	I	N		V	I	E
A	D	D			C	H	A	N		C	A	S	T	E		A	B	E	A	M
P	E	S		P	I	T		H	O	N	K		T	I	T	I	A	N		
			A	N	T		D	O	W	D	Y		I	L	A	N	G			
B	A	D		R	O	I		A	B	B	A		E	M	I	L		O	C	T
E	S	E		L	U	M		B	O	O		E	P	E	E		S	O	R	A
A	P	P	E	A	S	E	R		Y	E	D	O			B	A	D	E	N	
N	E	L	L	Y		A	S	S		L	I	N		F	A	N	T	A	N	
I	R	E	D		M	Y	T	I	M	E	I	S		Y	O	U	R	T	I	M	E
E	S	T	E		D	I	E	T	E	R		O	M	A	N		E	M	E	R
S	E	E	R		S	P	L	E	E	N		N	S	T	D		E	E	R	Y

Grand Opening
Under New Management
Classic Coiffeurs
"You've had the rest.
Now try the best"

Hair Cuts	5.00	Perms	15.00
Wash & Blow Dry	5.00	Children Under 12 yrs.	3.00

Appointments or Walk-in Service
Closed Mondays; Tues.-Sat. 9-5
885 Main St.
Winchester
729-4376

Pre-Season Special
SAVE 10%
(Now thru Sept. 1)
Insulation
•Cellulose
•Fiberglass (blown in)
Replacement Windows
•Vinyl double
•Triple glaze
Energy efficient • Tax deductible
Save on winter heating bills.
Prime Contracting, Inc.
3 Cross St., Woburn, Mass. 01801
729-3108

Q. What do you know about permanent hair removal?
A. *Electrology is the only proven method.*
Dale DiMarzo R.E. • Marie Landers R.E.
Registered and Licensed
28 Church St., Suite 5 **Winchester 729-9222**
Recommended by Physicians Complimentary Consultations

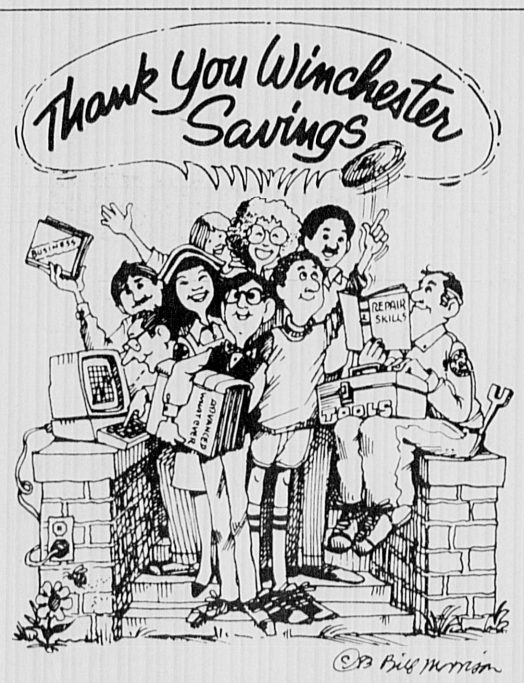

Low-interest student loans

It doesn't matter how old you are, the type of school you're attending (or plan to attend) or if you're a half-time or full-time student. You could be eligible for a low-interest Student Loan from Winchester Savings Bank. College ... graduate school ... technical or vocational schools ... nursing school—most all institutions qualify.

To find out more about our guaranteed loan programs, call our Student Loan Department at 729-2130. Or visit the Winchester Savings Bank office nearest you today. It will prove to be a very educational experience.

An Equal Opportunity Lender

Winchester Savings Bank
661 Main Street 729-2130
278 Washington Street 729-2390
Other bank locations in Woburn
at the Star Market Shopping Center, 344 Cambridge Road (933-9400)
and in Medford at 356 Boston Avenue (396-0680)

We Proudly Present Our
LISTING OF THE WEEK

ENGLISH COUNTRY ESTATE! The features of this seven bedroom, five and one-half bath granite home are too numerous to mention here. The fireplaced, beamed ceiling livingroom with adjacent jaloused porch, the hostess dining room, the huge eat-in kitchen with fireplace, the exciting recreation room with wet bar, the sauna, the nearly one acre of land are just a few of the outstanding characteristics of this one-of-a-kind home. This property must be seen! $565,000.

Listed by Stephanie Litchfield, G.R.I.
Two Million Dollar Club

Free Market Analysis Of You Home!

HOMEOWNERS — COMPARE!
WE ARE OFTEN IMITATED, NEVER EQUALLED!
No other real estate office in the area can offer all this:
•Exclusive, Century 21 Mortgage Corporation
•Membership in Three Multiple Listing Services
•MLS Computer - Listings From Over 100 Towns Instantly
•Three Suburban Locations - Winchester, Lexington, Concord
•Open 7 Days, 9 A.M. - 7 P.M.; 24 Hour Direct Phone Contact
•Vast Century 21 Nationwide Referral Network
•Pacesetter Office Award Winner
CALL US TODAY — WE GET THE JOB DONE!

Century 21
Steve Owren, CRS, Owner
Jean Fitzgerald, GRI, Manager
WINCHESTER REALTY ASSOCIATES
40 Church Street, Winchester, MA
729-7777
Put Number 1 to work for you.
A division of Steve Owren, Inc., Realtor

SUMMER IS FREE!
WITH A 3 MONTH MEMBERSHIP
$22.50 Per Month
Average Cost Monthly
First Time Participants Only

YOU RECEIVE THE SUMMER FREE! THE SOONER YOU JOIN THE MORE FREE TIME YOU GET!

Your choice for 1984 is WOMAN'S WORLD!

Individual Programs • Circuit Training - Nautilus
Aerobic Exercise • Group Exercise • Redwood Sauna
Tiled Steam Room • Whirlpool • Private Shower
Nutritional Programs • Certified Instructors

Summer ends August 31

Cambridge: 491-3710, 661-3135
Arlington: 643-9200
E. Boston: 569-3130
Natick: 655-8383
Salem: 744-1841
Watertown: 926-6262

M-F 7 a.m.-9 p.m., Sat. 9 a.m.-5 p.m.
Sunday 10 a.m. to 3 p.m.

Woman's World
THE FITNESS FOLKS
Serving the Northeast since 1975

FACILITIES AND HOURS MAY VARY PER LOCATION. OTHER MEMBERSHIP OPPORTUNITIES WILL BE PRESENTED.

Good-bye, Groux!

Winchester's first town manager, Thomas Groux, who recently resigned the post he held for nine years, was honored with a reception at the Winchester Country Club Tuesday. Groux received a citation from state Rep. Sherman "Whip" Saltmarsh (above), and a university chair from the Board of Selectmen. In bottom photo, Groux poses with current and former selectmen who served during his tenure — (from l to r) Alan Macdonald, Edward O'Connell, Groux, Harry Chefalo, Arthur Dunbar, Larry Smith, John Sullivan, John Williams and Wade Welch. Two current selectmen, Chairman Mark Lombardi and Mike Saraco, did not attend the function.

(Photos by John Pawlick)

French, Flynn Are New Principals

Shuffling personnel in the Winchester School system has become an almost expected ritual at the School Committee's annual summer meeting — and Tuesday night's meeting was no exception.

Former Ambrose Principal Robert Forest's resignation was announced and accepted, and George Flynn, who filled in for Forest all year, was appointed to the post permanently.

And, Winchester High School Vice Principal Evander French will soon have a new title — Principal of McCall Junior High School.

A search committee chose French from among 35 applicants to replace former Principal Robert Fitzgerald, who took a year's leave of absence from his job to become Asst. Superintendent for Personnel and Management after Alexander Tennant retired from the position last year. Fitzgerald will retain this position.

McCall Asst. Principal John Cahill, who replaced Fitzgerald this year, will go back to his old position. Cahill had applied for Fitzgerald's positon, and received the overwhelming approval of the faculty, who had signed a petition last month stating their support of him.

Cahill will remain as Assistant Principal, and, according to Supt. Charles Mitsakos, a replacement will be sought for French.

"We are confident that Evander French will provide creative, inspired leadership," Mitsakos said. "The search committee had difficult decisions to make, and they made an excellent choice."

French, a lifelong Winchester resident and the father of three boys, has been an Assistant Principal of the high school for nine years. He has, Mitsakos noted, been active in various community activities and athletics, in addition to directing the adult education program at the high school.

Flynn, who replaces Forest, has worked in the Winchester school system since 1964 as both a teacher and an assistant principal. He is a Stoneham resident and the father of five daughters.

Mitsakos said that a committee would be formed to help seek a replacement for French, after the position has been posted and advertised.

Despite Some Objections

Children Of Teachers Can Attend Schools

Teachers in the Winchester school system who do not live in town, but would like to have their children attend school here, can now apply for this privilege.

Despite the firm convictions of some residents who complained to the School Committee and Supt. Charles Mitsakos that the practice would be "unfair to the taxpayers," the School Committee unanimously approved the practice, on a case-by-case, year-by-year basis.

This year, three faculty members' children will attend school here, according to School Committee Chairman Michael Roynayne.

"These are people who teach our children — they are not strangers," he said. "The the impact will be minimal."

However, Park st. resident Janice Brown said she had a lot of problems with the idea. "Will this be offered across the board?" she asked. "We have hard workers in every office townwide, not just the schools. Will you offer it to them? I think you are only looking to spend taxpayers' money."

Supt. Charles Mitsakos stressed that there would be "no direct costs to taxpayers — we would not be adding students if it cost more," he said.

After listening to Brown and several other residents express their disapproval of the idea, Mitsakos became slightly miffed.

"If I were a faculty member sitting here, my feeling would be that there is an adversarial relationship between teachers and the community — and that the community doesn't give a damn about its teachers."

Science Director Francis X. Finigan, who discussed the idea with faculty members before it came before the School Committee, said that it done a lot for morale among the staff.

"I would say that this single action has changed the attitude of the staff that we as a group has towards the school and School Committee. We think it is a very courageous act and we are very happy about the request."

And School Committee member Stephen Powers pointed out that without such incentives as giving their children the opportunity to attend school in Winchester, the faculty's morale would decline along with enrollment.

"I am convinced by the fact that the staff and superintendent feel so strongly about this," said School Committee member Catherine Alexander. "With Proposition 2½, we've had to make serious cuts, and to try this for one year, with a review each time, is a small amount to pay."

Medford Comets
'Pop' Warner Football
Registration

Open to Winchester Youth
Ages 8 to 14

Aug. 1, 2 - 6 to 8 p.m., Playstead Park
Registration Fee - $40.00

For more info. call Steve - **391-6999**

Important Notice

In a recent act of theft and vandalism to our office, our appointment book was destroyed. This book contained lists of scheduled appointments for the next six months.

If you have an appointment for a specific procedure or a periodic preventive (check-up) visit within the next six months, please notify our office at your earliest convenience to verify the time and date.

Joseph P. O'Donnell, D.M.D.
James C. McAveeney, D.M.D.
PEDIATRIC DENTISTRY
38 Church Street
Winchester, MA 01890
(617) 729-1900

FOR SALE

After you've moved in, call WELCOME WAGON®

After-move problems soon disappear with a WELCOME WAGON visit. It's a special treat that provides you with gifts of welcome, invitations from local businesses you can redeem for more gifts and lots of helpful information.

Relax after the move, you've earned it. Relax with a WELCOME WAGON visit and a friendly greeting. We're glad you're our new neighbor.

Call me to arrange a convenient time for my visit. I'm looking forward to meeting you.

Judy Millican
729-2203

We're Ready for... **Summer Planting** *are you?*

Now is a great time for planting. Plenty of time to enjoy the beauty of flowering plants all summer long. We make landscaping affordable.

Gift Certificates Available

Open 7 Days A Week

Massachusetts grown and fresher!

mna

Our business is growing

Mahoney's
Rocky Ledge Farm & Nursery
242 Cambridge St. (Rte. 3)
Winchester 729-5900

From Now On Your Doctor is Waiting.

Introducing Care One Doctors of Arlington. A new kind of health care for our neighborhood. It means primary care specialists practicing family medicine from 8 AM to 9 PM every day (Sundays, too), with lab and X-ray conveniently on site.

We're ready to care for your general medical needs--urgent or routine. To treat a cut or sprain; to provide a complete physical examination. To treat your husband's high blood pressure or your daughter's nagging cough.

Care One Doctors. We're glad to be a part of the neighborhood. Call 641-2000 for an appointment, or just walk in.

Care One Doctors

Care One Doctors
868 Massachusetts Avenue, across from Arlington High School

THE VILLAGE home CENTER PRESENTS
Giant Outdoor Sell-a-thon!

SAVE 60%-90%

Here's your chance to buy at incredible savings - discontinued merchandise, merchandise missing parts, dented, scratched merchandise unable to be sold at regular prices. All merchandise will be outdoors.

2 BIG DAYS

JULY 27 & 28 9 A.M. - 9 P.M.

VILLAGE HOME CENTER
411 Waverley Oaks Rd., Rt. 60, Waltham
OPEN: Mon.-Sat. 8-9 - Sun. 12-5 893-4360

The Winchester Star

POLICE LOG

Monday, July 16

— An Arlington st. resident reported that a Raleigh bicycle worth over $150 was stolen from her garage.

Wednesday, July 18

— A Wildwood st. resident reported that his house was broken into and ransacked, although police are not yet sure what was taken. According to reports, the back door to the house had been pried open, and the frame had been splintered.

Thursday, July 19

— A Swanton st. resident reported that her car was vandalized and her hubcaps scratched during the night. Police are investigating.

Friday, July 20

— A Winchester High School employee reported that her car was damaged while it was parked in the parking lot during the day. According to reports, the windshield was broken, the driver's side door was dented, and the antenna was snapped off.

— A Sheridan circ. resident reported that two gold bracelets and rings were missing from her bedroom drawer. According to police, there was no evidence of a break-in, but the incident is being investigated.

— A Pepper Hill dr. resident reported that her 1979 Ford Mustang had been struck on the left side by a hit-and-run motorist while it was parked in front of her house.

— A collision on Holland st. damaged two cars, but no one was injured.

— A fire that destroyed a Burlington Northern freightcar on the tracks near Cross st. on Friday night was "more or less vandalism," according to Chief Robert McElhinney. "It was probably youngsters — someone definitely lit it," he said.

Firemen, who found the boxcar in flames, fought the fire for an hour and a half. The boxcar, along with its contents of wood, insulation and plywood, was destroyed.

Saturday, July 21

— A Ridge st. resident reported that her home was ransacked. Police believe that intruders put a bench against the rear of the home before climbing up a small roof and forcing a sliding window on the second floor. Some jewelry, along with silverware, was stolen.

Sunday, July 22

— A Prospect st. resident reported that her tennis court was vandalized, and a net was missing. According to police, the net was later found draped over a Calumet rd. fence, and was returned.

— A Main st. resident reported that a silver vase and some silverware were stolen from her home. There were no signs of a break-in, and no other items were stolen.

Sunday, June 23

— A Westland ave. resident reported that her screen door had been pried off, and a bedroom window on the north side of her home had been opened. According to police reports, intruders ransacked the house and stole silverware and silver-plated items.

— A 30-year-old Wakefield man, Gary Keebaugh, was charged with operating under the influence of alcohol and speeding after police noticed that he was speeding as he was traveling east on Palmer st., at 50 miles per hour.

Unique Service At 'Dress Unique'

The new owner of Dress Unique on Main st., Teresa Pisacreta, hopes to make the shop truly unique by custom-fitting clothes for her customers. (Staff photo by Amy Sweeney)

New Owner Takes Over Downtown Clothing Store

BY KAREN BRADBURY

Stylish clothes and old-fashioned customer service--that's what the new owner of downtown's Dress Unique at 559 Main st. has to offer her customers.

Sitting in the back room of the store at her sewing machine altering some slacks for one of her customers, Teresa Pisacreta, Winchester resident for seven years, doesn't seem much like a store owner. She seems much more like a seamstress whose only worry is to make these slacks fit this customer.

Pisacreta hopes to use her sewing skills to improve the store she bought June 11, changing it from just another shop selling ready-made clothes into a place customers can buy outfits that seem made especially for them.

Pisacreta does alterations all day long, on both clothes bought in the store and clothes people buy elsewhere and bring in.

She puts the customers' needs first, working overtime to finish the alterations if the customer needs them right away.

"If I have to, I do it late at night," said Pisacreta. She held out the slacks to the customer so she could try them on. "This lady's going to go away," said Pisacreta. She'd been working all day and was still working on getting the customer's clothes finished so she'd have them in time for her trip.

"The service is going to be one of our big features," said Pisacreta. "I know this is going to be a nice shop because I love being with people, to serve people."

Pisacreta got up and began to pin the waistband of the slacks the customer now had on. "This is Jo," she said. "Isn't this a nice shape she has?" Jo looked down, trying to see if the length of the slacks was right. "Don't look down," said Pisacreta, "and don't stab yourself on the pins in this waistline.

Marie Cerasudo, one of the saleswomen in the store, stepped into the back room to watch Pisacreta and listen to the easy banter.

"You can't get service like that just anyplace," said Cerasudo, nodding to where Pisacreta was back sewing at her machine. "I was going to quit when Matt (Sakakeeney) sold the store but after I met Teresa I decided to stay on. It's like family, it's not like working."

Pisacreta seems determined to extend this family-like atmosphere to all the businesses in the area. After taking over the store on June 11, she went around to all the businesses downtown and introduced herself. "I'm willing to share and be friendly," she said. "It seems like we all are new and should be like family."

As a new store owner, Pisacreta hopes to improve her business by carrying up-to-date and original styles for all ages. "It's important to wear something different from everyone else," she said.

Besides the dresses, slacks and blouses found in all sizes, Dress Unique also carries Danskin leotards and tights, socks, hosiery and "everything," said Pisacreta.

Pisacreta will also make drapes. Customers come in with an idea of what they want, Pisacreta goes to their homes, takes measurements and sews drapes for them. "It's something I enjoy very much," she said.

Pisacreta has worked in home decorating both on her own and for other decorators. She also used to design and make clothes, although she's been too busy to design lately.

Born in Italy, Pisacreta went to design school there and then taught sewing for the Necchi sewing machine company for four years.

Through Necchi, she came to the United States in 1963 for the World's Fair and then decided to stay here. And she's been sewing ever since.

Dress Unique is the first shop Pisacreta has owned although she has wanted one for years and has done dressmaking and alterations on her own even longer.

Her parents were always in business, owning both trucking and bakery businesses. Maybe it was from them the Pisacreta learned how to treat customers. People she has made clothes or done alterations for in the past continue to come to Pisacreta for her services.

"They follow me from Everett, Malden, Revere---they follow me from all over," said Pisacreta.

Pisacreta is hoping to find Winchester residents who will value the personal, friendly atmosphere of Dress Unique as much as her faithful followers have valued the personal and friendly interest Pisacreta has always taken in them.

PITTSBURGH® PAINTS
TRUCKLOAD SALE
OUTSTANDING VALUES ON ALL HOUSE PAINT

SALE ENDS JULY 28

SUN-PROOF ONE-COAT OIL HOUSE PAINT
$18.99 Sale ($25.49 List)

SUN-PROOF ACRYLIC FLAT LATEX HOUSE & TRIM PAINT
$14.99 Sale ($18.99 List)

SUN-PROOF ACRYLIC SEMI-GLOSS LATEX HOUSE & TRIM PAINT
$16.99 Sale ($21.99 List)

Rez® WOOD STAINS
$14.99 Sale ($18.99 List)

METAL SIDING REFINISH
$17.99 Sale ($24.99 List)

SUN-PROOF HOUSE & TRIM PAINT
$16.99 Sale ($24.49) List)

SPEEDHIDE OIL WOOD FINISH
$16.99 Sale ($21.75 List)

EXTERIOR OIL HOUSE & TRIM
$18.99 Sale ($23.49 List)

EXTERIOR OIL WOOD PRIMER
$15.99 Sale ($18.99 List)

White and Standard Colors — Custom Mixed Colors Slightly Higher

MELROSE PAINT & DECORATING CENTER
Paint and Decorating Center
360-368 Main St., Melrose 665-8200
HOURS: MON.-THURS., 7:30-6; FRI., 7:30-9; SAT., 8-5

Our frames will keep you smiling
Mirrors - Mats - Glass & Plexiglass
Mounting - Chop Service - Metal Frames
Malcolm G. Stevens
78 Summer St., Arlington
648-4112

Create The Sundae You've Always Dreamed Of...

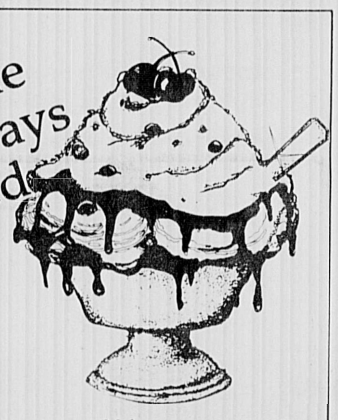

putnam pantry candies
Make your own sundae at our original Ice Cream Bar from any or all of our 15 scrumptious homemade toppings!
Voted The Best Around!!
Rte. 1 Danvers · Pickering Wharf Salem · Lexington Square 1666 Mass. Ave. · Rte. 28 Reading

Facts
Boston's Biggest and Best Video Dance Club
Is Opening Its Doors To Teens!
UNDER 20 NIGHT
Sunday Nights 8 p.m.-1 a.m.
BREAKDANCING CONTEST
Cash Prizes Of $100 - $50 - $25
215 Concord Turnpike • Cambridge, Ma.
491-6030

THERE'S A GREAT IDEA, RIGHT NEXT DOOR.

Great Cuts, a major new idea in high-quality, low-cost haircutting, has a shop near you at 463 Salem Street, Medford.

Like most great ideas, the Great Cuts concept is really quite simple. If you take a group of fully-licensed professional haircutters, train them intensely in the most modern techniques for cutting men's and women's hair, teach them to listen carefully to what the customer really wants, and provide an environment that eliminates frills and wasted time . . . then you ought to be able to offer an outstanding haircut for very little money. And we do. For just $6, to be exact, when you come in with your hair already washed.

For Great-Looking Hair, At A Really Great Price.
463 Salem Street, Medford, MA 02155. 391-0773.

Great Cuts™ Six Bucks

YOU WON'T HAVE TO GO TO GREAT HEIGHTS TO GET NOTICED
Classified 729-8100

Good buys in the classifieds

Wheelchairs
By Everest & Jennings
Sales & Rentals
Cradock Apothecary
44 High St., Medford 396-1500
22 Church St., Winchester 729-1500

VACUUM CLEANERS
Sales • Service
All Major Brands
Free Pick Up & Delivery
Ralph R. Macaulay
662-7235
Authorized Hoover & Eureka Dealer
1147 Main St. Melrose

Winchester GLASS WORKS
EVERYTHING IN GLASS
Commercial • Residential
Auto • Antique Auto • Plate
24 Hour Emergency Service
721-1065 794 Main St.

DISCOUNT FUEL
.99⁹ per gallon
Save 16.00 on every tank
24 hour burner service; quality you can trust
Price subject to change without notice
PORT OIL CORP.
926-3500
Over 30 years in business.
"We take calls 24 hrs. 7 days"

Mt. Holyoke Picnic

The Mt. Holyoke Club recently held its annual picnic at the home of Helene and Hewson Ryan (top photo). Among the 40 people attending the festivities were (bottom photo) Bonnie Neggers of Medford and Maureen Meister of Winchester.

Students To Stage Coward Comedy

"It's a show people will want to see just to satisfy their curiosity," claims Christopher Arnott, who is staging a production of Sir Noel Coward's three act comedy "Relative Values" next Thursday, Aug. 2, at 8 p.m. at the Parish of the Epiphany on Church st.

It's a provocative production of a prototypical Coward comedy, presented by a group of young Winchester residents and students from nearby Tufts University, played in the Parish's Cloister Garden, which has seldom been host of an event of this scale.

"Relative Values," as scaled down and adapted by Arnott, boasts a cast of eight performers, half of whom should be familiar to Winchester theatergoers from various productions at the High School over the past five years.

Both Chris Arnott (the son of Peter and Eva Arnott of Herrick st.) and Stuart Downs, who plays the featured comic role of American movie star Don Lucas in the play, are 1979 graduates of Winchester High.

Robert Hallisey, who gives an authoritative and hilarious tone to Crestwell the Butler, is a 1980 graduate who recently received his degree in theater arts from Vassar College.

The other Winchester performer is William McCarter, who just completed his junior year at the high school, where he was seen in "Pippin" and several other productions.

The rest of what Arnott refers to as his "Relatively Valuable Players" were asked to join the cast after distinguishing themselves with a number of impressive performances during the past school year.

Beth Seriff and Annice Kra, drama students who worked together recently in an original one-act play at Tufts last spring, portray the characters who form the core of Coward's wry commentary on modern social standards. Annice stars as Felicity, Countess of Marshwood, who must engage her faithful and emotional maid Moxie, played by Beth, in a social deception once it is learned that Felicity's son and heir is engaged to marry a film star with a somewhat sordid past. This star, Miranda Frayle, is brought to animated life by Fiona Wright, a pixie-ish professional with a wide range of experience in musical comedy.

The Marshwood household hustles about hoping to cover up Moxie's mysterious identity problem while simultaneously preparing for the arrival of Miranda. Miranda, meanwhile, finds herself caught up in a distressing love triangle. Who does she really love? Is it Nigel, her betrothed and the inheritor of the Marshwood Estates, or her Holywood co star, the dashing Don Lucas?

How will the aristocratic Marshwood establishment deal with the intrusion of an American entertainer? Will Moxie's terrible secret be revealed? Everything is relative, and along with the happy ending there are some valuable insights to be gained by the end of the last act.

"This is a show I really wanted to see done, and since no one else seemed to be doing it, I just approached a bunch of friends and found out if they were as intrigued by it as I was," Arnott says.

"Relative Values" is being independently produced, funded out of the producers' pockets, and is unlikely to turn a profit. The planning and organizing of this show has proven to be a profitable educational experience for Arnott and his colleagues, however, he is looking forward to staging bigger and better organized productions of the lesser known plays by popular playwrights in the near future.

Certainly "Relative Values" would never have happened if it weren't for the participatin of Ralph Swanson, a 1980 WHS graduate currently attending Boston College while living with his family on Fletcher st. Swanson is not only co-producing the play with Arnott, he is stage manager and business director. He also designed and constructed the sets. Swanson is as optimistic about the success of "Relative Values" as Arnott is, and it seems that an important professional production partnership has been formed through this show.

"Relative Values" was originally planned for several performances throughout August in churches and halls all over Massachusetts, but scheduling difficulties and last-minute cast changes have altered those ambitious plans and now there is only one other performance planned after the Winchester debut. The show will be at Tufts, and the time and date will be listed in The Star as soon as it is finalized.

Tickets are $4 for adults and only $2 for students, children and senior citizens. Seats may be reserved by calling Arnott at Herrick st. Refreshments will be sold.

It's a sedate soap opera, a drawing room "Dallas." It's Noel Coward as you've never seen him before. It's a pleasant evening outdoors at the theater, in support of independent theatrical enterprise. It's three acts of high comedy, and low drama.

NOËL COWARD's

RELATIVE VALUES

A Light COMEDY in 3 Acts

With a Live MUSICAL Interlude!

thursday AUGUST 2nd 8pm

PARISH of the EPIPHANY, 70 CHURCH St. WINCHESTER

Auto Rental Insurance Rentals Also Available

20% OFF REGULAR DAILY RENTAL RATES With this coupon

DOES NOT APPLY TO SPECIAL RATES

SPECIAL WEEKEND DISCOUNTS ALSO AVAILABLE

Expires Sept. 1, 1984

Auto Rental 407 Mystic Avenue, Medford, MA 02155 391-3224

Put our space to work for you

MOHAWK SHADE & BLIND CO.

SALE 30% OFF

On Window Shades, Louver Drape Verticals, Kirsch & Tentina Woven Woods, Levolor Riviera 1'' Blinds

Window Shades One Day Service

Additional charge for measuring & installing

2096 Mass. Ave., Cambridge, 868-6000

Specialists in Laminated Shades. Bring In Your Shade Rollers & Save!

Fabric Corner

Sale Begins 12:00 Noon Thurs., July 26

Final Summer Clearance

50% Off SALE

We must make room for new fall merchandise so we have taken 50% off the original prices of many summer fabrics. Come early for best selection.

Remnants 69¢ yd.

Fabric Corner

783 Mass. Avenue • Arlington, Mass. 02174 • Phone (617) 643-4040

Store Hrs. Mon.—Fri. 9:30 a.m.—9 p.m.; Sat. 9:30 a.m.—5:30 p.m.

Be a Cargo Specialist on Weekends

With the Air Force Reserve

Be a member of our Aerial Port team and train as a cargo specialist in the Air Force Reserve. Earn good pay, make new friendships and qualify for special benefits. A part-time job—with a future!

Call: (617) 862-5708 TSGT Carl France

Or Fill Out Coupon and Mail Today!

To: Air Force Reserve Recruiting Service

Bldg. 1609, Eglin St., Hanscom AFB, MA 01731

AIR FORCE RESERVE 14-405-1010

A GREAT WAY TO SERVE

SAMSONITE - BROWN JORDAN

MEADOWCRAFT - TELESCOPE

WINSTON - FICKS REED

LOWEST PRICES EVER

Largest Selection of Top Quality Outdoor Furniture

OPEN EVERY SUNDAY!

Samsonite ''Z-Z-Z Frame'' 5 pc. dining group 48'' werz. top table and 4 chairs Sug. retail $984.00 SALE $639.60

Samsonite ''Z-Z-Z Frame'' Chaise Lounge Sug. retail $288.00 SALE $187.20

Lounge Chair Sug. retail $210.00 SALE $136.50

Ottomon Sug. retail $114.00 SALE $74.10

Winston ''Summer Winds'' 5 pc. dining group Sug. retail $894.00 SALE $581.43

Winston ''Summer Winds'' 4 pc. seating group Sug. retail $841.00 SALE $546.65

High back chair and ottomon also available Sug. retail $375.75 SALE $244.24

35% SAVINGS

aquatech

Leisure Living Centers

301 Littleton Rd. (Rt. 110) Chelmsford, Ma. 256-7533

45 Pond St. (Rt. 228) Norwell, Ma. 871-4600

Open Weeknights For Your Convenience

Mon.-Fri. 9:30-8:00 Sat. 9:30-5:30 Sun. 11:00-4:00

BACK THEATRES

SOMERVILLE

Assembly Square Mall, Rt. 93, Middlesex Ave., Somerville, 628-7000

Bargain Matinee First Show Only

Extra Late Shows Fri & Sat

at features listed below

THEY'RE HERE TO SAVE THE WORLD

GHOSTBUSTERS

COLUMBIA PICTURES NO PASSES PG

1:00-3:15-5:30-7:50-10:10

DOLBY Fri-Sat-12:10

★BEST★ DEFENSE

1:45-3:45-5:45-7:45-9:45

Fri-Sat-12:00 R

RICHARD MULLIGAN

MEATBALLS PART II

1:15-3:30-5:40-7:45-9:45

Fri-Sat-11:45 PG

BACHELOR PARTY

1:15-3:30-5:45-8:00-10:15

Fri-Sat-12:15 R

THE KARATE KID

1:30-4:00-7:00-9:45

Fri-Sat-12:00 Mid PG

Walt Disney presents THE JUNGLE BOOK

1:15-3:15-5:15-7:15-9:15 G

Fri-Sat-11:15

LANCE GUEST DAN O'HERLIHY

THE LAST STARFIGHTER PG

A UNIVERSAL RELEASE

1:10-3:20-5:30-7:45-10:05

Fri-Sat-12:10

THE NEVERENDING STORY PG

1:30-3:30-5:30-7:30-9:30

Fri-Sat-11:45

CHEECH & CHONG

THE CORSICAN BROTHERS PG

1:00-2:55-4:50-6:40-8:30-10:20

Fri-Sat-12:10

THE MUPPETS Take MANHATTAN G

NO PASSES 1:00-3:15-5:30-7:30-9:30

Fri-Sat-11:30

HARRISON FORD

INDIANA JONES and the Temple of Doom

A PARAMOUNT PICTURE PG

1:00-3:20-5:40-8:00-10:15

Fri-Sat-12:25 NO PASSES

STEPHEN SPIELBERG'S GREMLINS

NO PASSES PG

1:05-3:30-5:45-8:00-10:15

Fri-Sat-12:15 DOLBY

Walcott

Since 1937

For All Your TV and Appliance Needs

• ZENITH • FEDDERS • HITACHI • EUREKA • SPEED QUEEN • CARRIER • MAYTAG • G.E. • SHARP • RCA • JENN AIR • WHITE-WESTINGHOUSE • SYLVANIA • EMERSON • PANASONIC • KITCHEN AID • MAGNAVOX • SONY • TOSHIBA • CALORIC

47 Years of Reliability and Service in TV and APPLIANCES

INVENTORY CLEARANCE SALE!

25'' diagonal

compact, space-saving cabinet *Including 60 unscrambled cable channels with all the deluxe features. Model 25PMM4860K

NEW! NEO-VISION™ PICTURE TUBE FOR THE BEST GE COLOR PICTURE EVER!

$649.37

And a $50 Savings Bond from General Electric

Deluxe 19'' diagonal COLOR TV

with compact, space-saving cabinet for the very finest in 19'' diagonal. *Including 60 unscrambled cable channels. Model 19PM4758K

NEW! NEO-VISION™ PICTURE TUBE FOR THE BEST GE COLOR PICTURE EVER!

$549.37

And a $50 Savings Bond from General Electric

Value Packed 19'' diagonal COLOR only $299.37

•Color Monitor System adjusts color picture before you see it • Automatic Frequency Control locks in channel settings without readjustment • In-line Black Matrix picture tube • Performance II solid state chassis

COLOR MONITOR SYSTEM

COLOR MONITOR

Model 1PC3706W Cabinet constructed of high-impact plastic

Super Values on All G.E.'s during this Sale!

144 Mystic St., Arlington

648-7570

Corner of Mystic and Summer Sts. Next to Dunkin Donuts

313 Great Rd. Shopping Area, Bedford 275-7570

IF YOU'VE NEVER VISITED - COME IN AND LOOK AROUND! Be Surprised!

Old Time Courtesy and Service

M., Th. F. 9-9 T. W. Sat. 9-5

—AUTHORIZED TV SERVICE-

WALCOTT SALES Arlington & Bedford

The Winchester Star

ABOUT TOWN

Ferullo Listed

John J. Ferullo of Myrtle terr. was named to the dean's list at Fitchburg State College for the 1984 spring semester. Ferullo is majoring in business administration.

Regis Lists

Jennifer A. Halpin, daughter of Mr. and Mrs. Donald J. Halpin of Winson cir., and **Margaret Pavao**, daughter of Mr. and Mrs. Joseph Pavao of Cambridge st., were named to the dean's list for the 1984 spring semester at Regis College in Weston.

ULowell Lists

Three Winchester residents have been selected for inclusion on the dean's list at the University of Lowell.

They are **Carole Ducharme**, of South Border rd., a member of the class of 1985 majoring in nursing; **Paula Giarrizzo**, of Sawmill Brook rd., a member of the class of 1984 majoring in Spanish; and **Karen Mathson**, of Forest st., a member of the class of 1985 majoring in industrial technology.

Holwech A Realtor

Elisabeth Holwech, a real estate agent with Century 21—Winchester Realty, earned the professional designation GRI (Graduate, Realtors Institute) and was recently presented a certificate of graduation from the Massachusetts Assn. of Realtors.

Pair Awarded

Two Winchester residents were awarded prizes at the commencement exercises of the Buckingham Browne & Nichols School in June.

Michele L. Allard, a BB&N senior, daughter of Dr. and Mrs. Richard L. Allard of Old Village dr., was awarded the German Prize, given for excellence in German language and literature.

Julie A. May, a junior, daughter of Mr. and Mrs. William F. May, Jr. of Cabot st., was the recipient of the Art Prize for Drawing and Painting for outstanding ability in art and the willingness to accept the responsibility of talent.

Bishop Departs

Cadet **Thomas Bishop**, son of Mr. and Mrs. James Bishop of Everett ave., recently departed from Copenhagen, Denmark, aboard the 17,600-ton Empire State, the training ship of the State University of New York Maritime College.

After visiting England and Spain, as well as Denmark on the training cruise, the ship is scheduled to return to New York City this week.

From Wellesley

Two Winchester residents received bachelor's degrees from Wellesley College in June.

Elizabeth D. Clower of High st., daughter of Mrs. Margot A. Clower, majored in English and graduated cum laude. The English Department awarded her honors for her thesis.

Donna Marie Farrell of Ainsworth rd., daughter of Mr. and Mrs. John J. Farrell, majored in English with an economics complement.

Whitehouse Graduates

Robert P. Whitehouse of Winchester graduated from Virginia Tech on June 9. He received a bachelor of science degree in electrical engineering.

From Our Lady

Four Winchester residents graduated from Our Lady of Nazareth Academy in Wakefield

Lisa J. Cipriano, daughter of Mrs. Josephine M. Cipriano of Squire rd., received the Excellence in Piano Award at the awards ceremony. Cipriano will study business management at Bentley College in the fall.

Jennifer Mawn, daughter of Mrs. Maureen Mawn of Stevens st., received an award for placing second in the English Essay Contest.

Linda J. Spiller, daughter of Mr. and Mrs. Robert Spiller of Prospect st., received the Art Development Award. In the fall, Spiller plans to pursue studies at Colby-Sawyer College in New Hampshire.

Karen P. Dever, daughter of Mr. and Mrs. Edward Dever of Salisbury st., received the Student Council President Award. In the fall, Dever plans to study political science at the University of New Hampshire.

Merrimack Lists

Several Winchester students were recently named to the dean's list at Merrimack College. They are **Karen J. Barba** of Arlington st., Nancy Moda of Hutchinson rd., **Elaine Mortenson** of Priscilla ln. and Kathleen Mortenson of Priscilla rd.

From Northeastern

Several Winchester residents were among the 4,184 students who graduated from Northeastern University in June.

Catherine Karp of Church st. and **Frances Shawcross** of Mystic Valley pkwy. both received master of science degrees.

Bernard Galat of Bacon st. and Catherine Langley of Symmes rd. were awarded master of business administration degrees.

Five residents received degrees from the College of Engineering. They are Brian Cullivan of Sheffield rd., **Randolph Kazazian** of Church st., **Paul Maxwell** of Salisbury st., **Vittorio Bares** of Fletcher st. and **Peter Vander-Velde** of High st.

Six residents received a bachelor's of science in business administration. They are **Janice Coughlin** of East st., **Robert Getson** of Main st., **Keith Goodwin** of Highland ave., **James McGurn** of Washington st., **Jane C. SUllivan** of Nathaniel rd., and **Stephen Wilson** of Washington st.

Raymond Champoux of Sheffield rd. received a bachelor of arts degree, and **Ellen O'Neil** of Wildwood st. received a bachelor of science in physical therapy. **Suanne R. Crawford** of Cottage ave. received a bachelor of science in nursing, and **James T. Cahill** of Main st. received a bachelor of engineering technology.

Four residents received associate of science degrees. They are **Edwin J. Hill** of Johnson rd., **Aurora Leydon** of Allen rd., **Rosemary Marchese** of Cambridge st., and **Sally Prevost** of Cabot st.

Three residents received bachelor of science degrees. They are **Lon Elliott** of Woodside rd., **Madelyn Richardson** of Aricia ln. and **James Taurasi** of Fox Hunt ln.

John A. Ciano (l), president of Crystal Food Import Corp. of East Boston and a resident of Winchester, was recently made a chevalier of the Assn. Internationale des Maitres Sonseils en Gastronomie Francaise because of his outstanding contribution to the promotion of fine French foods in the United States. This award was presented in Washington, D. C., during the National Fancy Food Show.

Girard Graduates

Thomas C. Girard, a resident of Herrick st., was awarded a bachelor of science degree from the University of Denver during commencement ceremonies.

Girard had completed his studies in December.

Lewis Listed

Jennifer A. Lewis, of Mt. Vernon st., was named to the dean's list at Duquesne University in Pittsburgh, Pa., for the spring 1984 semester.

Royal Doulton has chosen Winchester resident Byron Pickering for the "Tiger of the Year" sales award, presented to the district manager who achieves the highest annual performance over his set quota. Pickering, who joined Royal Doulton six years ago and represents Boston, placed first in four categories important in overall sales objectives and second in sales volume.

Texas Graduate

Natalie Anne O'Halloran of Mayflower rd. recently received a bachelor of arts degree from the University of Texas at Austin. She is the daughter of James and Maureen O'Halloran.

Pahigiannis Trains

Ranya A. Pahigiannis of Manomet rd. is participating in the Boston University Summer Visual Arts Institute, a five-week program featuring professional training with a team of artists. She is a 1984 graduate of Winchester High School.

The Winchester Star

The Winchester Star (USPS 686-020) is published weekly by Century Publications, Inc., 4 Water St., Arlington, MA 02174. (643-7900). Second class postage paid at Boston, MA. Annual subscription rate is $13.00 ($21.00 out of county); single copy price is 50¢. Editorial and sales office is at 3 Church St., Winchester, MA 01890. (729-8100). Postmaster: Send address change to The Winchester Star, 4 Water St., P.O. Box 129, Arlington, MA 02174.

BUY RITE FUEL
95¢ per gal. C.O.D.
Cash or Money Order
Price Subject to Change
391-1044

Further Reductions
It's the "net" that counts!
You can't beat our graphite prices.
The finest graphite rackets available - up to 60% off
High Quality Rackets as low as $19.95
The Racket Shack
46 Leonard St.
Belmont
489-0450
Sensational prices on women's bathing suits — ½ off on men's bathing suits

THRIFTY RENT-A-CAR
WHY PAY MORE?
Full line of 1984 Chevrolets
ARLINGTON
Mirak Chevrolet Service Center
1125 Rear Mass. Ave.
646-8600
Harvard Square
1201 Mass. Ave., Cambridge
876-8900
RENTALS
Daily ★ Weekly ★ Monthly
WEEKEND SPECIALS!

CUSTOM-BUILT KITCHENS
Designed to suit your individual taste
PLUMBING • CARPENTRY • CABINETS
ELECTRIC RANGES • DISHWASHERS • DISPOSALS
BATHROOMS INSTALLED COMPLETE
Carpentry • Tile • Plastering • Plumbing • Installed to Owner's Satisfaction
Oil Burner Sales and Service • Gas Fitting • Shell Fuel Oil
Plumbing Fixtures and Supplies Sold and Installed by Competent Workmen
J.J. BLACK & SONS, INC.
25 Houghton St., Woburn 933-1947 Master Plumbers - Mass. Lic. 4487-5849
Member of Woburn Chamber of Commerce

STOP SMOKING IN 60 MINUTES
WOULD YOU PAY $45 TO QUIT SMOKING RIGHT NOW?
NATIONAL HYPNOSIS CENTER
13A Medford St., Arlington Center
(OVER THE REGENT THEATRE)
648-0489 By Appointment Only

The advertising sections are especially helpful . . .
As a senior citizen, I enjoy hearing what is going on in Winchester. . . .
Terry Marotta's column (is) always a delight. . . .
I think your paper is great. . . .
Your supplement, "An Astronaut Comes Home," was excellent. . . .
I love to read the Winchester Star to get news from back home. . . .
The paper keeps us posted on current events . . .
I enjoy the diversity of your coverage and look forward to reading the paper. . . .
Terry Marotta's articles are super. . . .
Classified ads are excellent
Your frequent news items about the elderly goings-on are most welcome. . . .
I found myself thinking last week when I was reading The Star, "What a fine paper this is for a local!" . . .
Your paper is one of the best town newspapers I have seen so far . . .
I like your layout and your features on local residents. . . .

Notes From Our Readers. . . .

Let our readers tell you why they subscribe to **The Winchester Star**— if they convince you, simply fill out this coupon and mail to P.O. Box 129, Arlington, MA 02174 or call 643-7900 — And, you'll save 50% over newsstand costs.

☐ $13 enclosed ($21 outside Middlesex County)
☐ Bill me
Name _____
Address _____
_____
Phone No. _____

Edward F. Flaherty
Certified Public Accountant
Announces The Opening Of His Office
81 Park Ave., Arlington, Ma. 02174
Telephone **(617) 646-9045**

Michelson's
"YOUR FAMILY SHOE STORE WITH MORE"
•SERVICE • SELECTION • SIZES
WOMEN'S SHOES
SEMI-ANNUAL CLEARANCE
Hush Puppies® Revelations® NATURALIZER®
Enna Jetticks® ½ PRICE PER PAIR andiamo®
Citations
Discontinued styles of women's shoes and sandals - spring and summer - white - bone - combinations - navy - black patent - brown tones
ALL SALES CASH ONLY. ALL SALES FINAL
Summer Hours
Daily
8 a.m. to 5 p.m.
Friday
8 a.m. to 8 p.m.
Closed Sundays
Michelson's SHOES EST. 1919 Quality Footwear for the Entire Family
Municipal Parking in the Rear
1780 Massachusetts Ave., Lexington, MA 02173
862-1034

SUMMER DISCOUNT COUPON
$1.50 OFF $7 RIDE PASS WS
(ADMISSION & BEACH INCLUDED, WATERSLIDES & TURNPIKE NOT INCLUDED)
GOOD TUESDAYS thru FRIDAYS thru AUGUST 31, 1984
Puppet Shows - 2 & 6 pm • Magic Show - 3 pm • Character Shows 4 & 7:30 pm
Free Parking • Picnickers Welcome • Admission 50¢
ROUTE 13 • LUNENBURG, MASS. • JUST OFF ROUTE 2
(One Discount Per Coupon, May Not Be Used with Any Other Discount)

for the tops in commercial air conditioning people and products, call on . . .

NEW ENGLAND ENGINEERING COMPANY, INC.
When you call on our company for your commercial air conditioning needs, your project will undoubtedly come under the care of every member of our staff.
We've been solving commercial air conditioning problems for years. That says a lot about our abilities.
Our staff has made us air conditioning leaders in our community. Call us. You'll see why.
Carrier®
CENTRAL COOLING & HEATING
3 Oakland Street Woburn, MA
933-8288

The Winchester Star

STAR EXTRA

Resting around a fire at camp on the Saco River are Steve Poftak, Jason Upper, David Fiorello, Shawn Carroll and Katherine Fiorello.

Winchester kids joined the Recreation Dept.'s Adventure Connection for a three-day canoe trip down the Saco River in Maine.

Lure Of White Water

STORY By MARY WILLCOX
PHOTOS FRANK MUGGIA

They battled bugs, chowed spaghetti, and paddled 37 miles down the Saco River in Maine. And, the 11 students who braved rain, mosquitoes and bad jokes during a three-day trip sponsored by The Adventure Connection, had "a wet and wild time," according to trip leader Frank Muggia.

It wasn't all smooth sailing, however.

In fact, shortly after arriving and paddling a mere eight miles, canoers Emily Hirschman and Tara Gurry decided it was time to stop for good — and abandoned their boat.

Immediately, all the other boats pulled up to shore — and counselors Muggia, Mary Willcox and Jil Gediman had no choice but to stop paddling themselves.

Instead, Muggia cooked spaghetti for the crowd, while the bugs chomped away at the campers sprawled along the bank. A "peanut butter" song, led by Willcox, was followed by a round of jokes by Jason Upper and David Fiorello.

The canoers spent the next day paddling furiously — all in all, 27 miles of a "tough, tiring, exhausting effort," according to Muggia.

"As the muscles became fatigued, there was still no camping site to be found," Muggia continued. "So we pitched a quick camp, pulling the canoes off the water."

A campfire was soon roaring, and entertainment was provided by Kevin Cummings and Steven Poftak. Various plays were acted out in front of the campfire, but the hapless canoers could not escape the wrath of the mosquitoes.

"We attempted to save ourselves from the June bugs, but we could not do it," noted Muggia. "So we all retired to our tents. But at midnight, the entire Adventure Connection Chorus bellowed out a happy birthday to Leigh McGrath."

The final day began with warm, raisin-filled oatmeal and ended with a "junk meal" at Burger King for the group

(Saco - Page 13)

A long day of paddling exhausted Emily Hirshman and Tara Gurry

Canoers Kevin Cummings, Steve Poftak, Frank Muggia, Tara Gurry, Katherine Fiorello and Emily Hirshman pose during a rest stop along the Saco.

The Winchester Star

COMMMENT

Stand Up Everyone

By TERRY MAROTTA

The whole trouble with the human race is we spend too much of our lives sitting down.

You don't see all this sitting going on in the animal kingdom; what other of God's creatures spends the kind of time we do plunked on their bottoms?

They stand up to eat, most of them. Some even stand up to sleep. Oh, dogs sit around a lot, sure, but that's because dogs are all deranged by their contact with humanity. They think they're human themselves, poor loony things. It comes of watching too many doggy-snack ads on television, I guess. They've lost all touch with their wild and snarling roots.

You take people, though: people spend more time than can possibly be good for them on their fannies.

As far as I can see, this is a recent development. Cavemen crouched on their haunches to eat and socialize; they clustred round the fire, gnawing the community mammoth-bone. And the Romans ate lying down, as we've all heard; they knew that digestion was helped by a leisurely recline.

But look at us. Unlike our forebears, we sit to eat. We also sit to work, many of us, sit on our way to work, and sit to take our ease.

And why? Sitting is not only unhealthy, it's funny-looking. The chair-sitter resembles a half-collapsed card table; the floor-sitter an overweight frog.

And speaking of chairs, when did they come to overwhelm us the way they do? We have more chairs in our homes than any other sort of furniture, more chairs than teaspoons even, I bet. Who invented them, anyway? Some lady who wanted to get her company to stop eating off the rugs.

Speaking personally, this sitting question is a relatively new one in my life. I spent my 20s as a teacher, where to sit is to lose all control. A teacher must stand, or preferably pace, like a hungry tiger; she's cheerleader, salesman, and coach all rolled into one, a kind of Richard Simmons for the classroom. I never sat down as a teacher.

Later I did time as the mother of small children, where all sitting is sharply curtailed, even the kind of leisurely bathroom-sitting protected everywhere else in the world under the accords of the Geneva Convention.

But now I'm a writer, and a writer faces a daily battle with this issue. Sitting is hell on creativity. Your circulation settles in your seat, I'm tempted to say, and your brain slows down to a sleepy first gear. I'd rather prowl the house in search of sentences, or stand at my typewriter like Hemingway used to do. The prowling is dangerous, of course: you're apt to start repairing small appliances or reading the cereal boxes instead of actually producing anything. But it beats sitting strapped in The Chair, awaiting inspiration, while beads of sweat form on your brow.

I read a remark about sitting once, and I've never forgotten it. I found it in this book called "The Anatomy of Melancholy," by someone named Robert Burton. It was written almost 400 years ago, so to me it has the ring of truth to it.

What this guy says is that you can catch all kinds of diseases from "overmuch sitting". Gowts, he says, and Catarrhs. Rheums and Vertigo. Gollick, and Winds. You can come down with Bradypepsia, which means lethargic digestion. Or Cachexia, which though it means muddleheadedness, sounds like the sneeze of a cat. You can even contract Crudities, whatever they are.

An impressive litany, if you ask me. No wonder we sedentary moderns aren't amounting to much.

I'm for returning to our haunches, personally.

I can type in a crouch, I'm pretty sure.

You bring the mammoth-bones, we'll all have fun.

The Winchester Star

LETTERS TO THE EDITOR

Excise Tax Red Tape Snafu Infuriates Ex-Resident

EDITOR OF THE STAR:

I am writing this letter as a former resident of Winchester, who has recently relocated to Pennsylvania, to inform you of the conduct and performance of several offices which represent your community. My problem has been in dealing with the town and state officials regarding 1984 excise tax collection whom I feel have been extremeley uncooperative and unprofessional.

The enclosed series of letters explain the situation in detail, but are undoubtedly too lengthy to print. But in essence, my recent dealings with Ms Carol A. Thomas, Winchester Collector of Taxes, and Mr. Paul E. Kelley, Commonwealth of Massachusetts Deputy Collector of Taxes representing Winchester have been frustrating and completely unsatisfactory.

I moved to Pennsylvania on March 1, 1984, and shortly thereafter received forwarded 1984 excise tax bills. I returned them to Ms. Thomas with a letter explaining that I had moved early this year and therefore did not feel responsible for the bills. In return I received a form for returning my license plates to the Registry (which my insurance company was taking care of), but no further instruction.

In the next few months late notices came (which included late fees) by forwarded mail and I ignored them since Ms. Thomas gave no prior indication that payment was still expected, nor was my address corrected. Finally a warrant notice came from Mr. Kelley, again by forwarded mail, threatening cancellation of my drivers license and registrations if payment was not made. I had already returned these items to the Registry, but decided to write a second time to straighten out the situation.

The response I obtained this time was ludicrous. I was told that my problem stemmed from dealing with the wrong town office — that I should have dealt with the office of the Assessors all along and therefore I was responsible for all incurred late fees.

Now I fail to understand why I wasn't given this guidance three months ago when I initially wrote. Whose fault is it that I am supposedly dealing with the wrong town office? Why don't these town and state offices work together in situations like this, particularly realizing that I am now 400 miles away?

Why couldn't either of these public officials take the time to help me and make contact with this third office for me, instead of just following procedures and adding on late fees (which amounted to $23.75 by this time — more than the original bill itself.)

I feel that the lack of cooperation and assistance I received reflects an irresposible and unprofessional performance of these offices, which are subsidized by your tax dollars. I have now paid the full amount due, realizing that continued arguments can lead to nothing but frustration considering the level of competence with which I am dealing.

My purpose in writing is to warn other Winchester residents who may relocate in the future about the actions of these offices so that they may not have the same unfortunate experiences of dealing with such uncooperative and irresponsible town and state officials.

I very much enjoyed living in Winchester for the several years I was there as well as in the state of Massachusetts for almost six years, and I feel I have every right to expect to deal with competent and responsible officials in matters such as taxes. In this particular situation that has not been the case.

Sincerely
S. J. Barnes

The Winchester Star

A Practical Political View

One of the responsibilities of a newspaper is to help see that opposing points of view are expressed when it comes to matters of public policy. Unfortunately, with so many metropolitan newspaper publishers proudly flaunting their liberal credentials and editors who believe their duty is to save humanity, we find a number of stark realities being overlooked, underreported or intentionally ignored.

The situation is compounded by television "journalists" who in magazine interviews detailing their personal lives readily admit to a liberal bias and Democratic voting record, but who claim "I don't let it interfere with my work."

Baloney.

Flipping the channels during the convention it was clear that the whole show was one love feast between the media and the key names on the agenda. Few commentators even looked to the substance of remarks made by Jesse Jackson, Ted Kennedy, Mario Cuomo, Geraldine Ferraro or Walter Mondale. The talk was of how well they delivered their speeches and how fervently the audience reacted.

While the American Newspaper Guild, the union which represents reporters and editors at most of the major newspapers, has already endorsed Walter Mondale for President, its officers are quick to comment that its position is not intended to interfere with the opinions of its members.

Then why do it?

The only reason a union endorses someone for President is that it believes it has something to gain by that person being in office vs. the opposition candidate. President Ronald Reagan, once a union leader himself, hasn't treated the public employees' unions too favorably when it has come to choosing between union interests and the public interests. He dealt firmly and swiftly with the illegal air traffic controllers' strike and he is currently trying to hold the line on the postal workers' contract.

Do you know what a starting mail clerk-carrier makes? Try $25,000 plus. That's to start! Maybe your mailman was underpaid a decade or so ago, but with any length of service he earns a pretty penny today. (Not only that, but they've even eliminated the "neither rain, nor snow, nor sleet..." part in his contract. No shoveled walk, no mail.)

So the journalists' union's endorsement of Walter Mondale is not to be taken lightly by the reader. They are saying to every wordsmith member: "You'll be better off under this guy."

With the super-liberal publishers and station owners admitting their Democratic bias, the TV reporters and commentators "privately" doing the same, and the reporters' union strongly endorsing the ticket, how can anybody expect them to deliver "unbiased" news and commentary?

You can't.

The only think you can hope for is that their sense of fairness will continue to permit the widespread disribution of some "conservative" columnists' and commentators' views. And, regardless of your persuasion or leanings, we hope that in the coming weeks you will consider a few observations by yours truly. Hopefully we can focus some attention every other week or so on the passing political scene.

We started talking about realism.

Let's look at a couple of examples.

If Walter Mondale is elected, he will "end the arms race."

But, if Ronald Reagan is elected, he too will end the arms race. In reality, the arms "race" will end in two years. It is already in this country's long-range budget planning to slow military expenditures to a 2 percent to 3 percent per year increase after the present build-up is completed in 1986.

So whoever wins will "end the arms race" or can certainly lay claim to having done so. None of the commentators pointed that out to you, did they?

Why do we have an arms race in the first place? That's something else which easily gets twisted and distorted. The Democrats would like you to think it is because President Reagan is some kind of warmonger. The reality is that even in Jimmy Carter's long-range military budget we were planning an extensive build-up.

And it wasn't because Jimmy was a warmonger either. It was because during the entire decade of the 70s we had a 20 percent net reduction in military expenditures, a terrible weakening of our defense preparedness, and no modernization whatsoever of our military equipment.

Once the Vietnam War ended, the Democratic-controlled Congress immediately decided we could turn all the military spending into social entitlement programs and experiments. President Ford fought it with veto after veto, but to no avail in the long run.

During the 1970s the U.S. Air Force added not one newly developed combat airplane. All of them came from the drawing boards of the 1960s. The B-1B bomber, designed to replace the B-52, an early 1950s vintage plane, was shelved under the Carter administration. It has since been reactivated.

You will remember the late 1970s stories about our soliders overseas unable to live on their pay because the dollar couldn't compete in the foreign economy, and soldiers at home supplementing their income with food stamps.

It was a sorry state of affairs. In the late 70s the Navy had to take ships out of service because of a lack of career enlisted men to keep the machinery running. The Army, Air Force and Marines all suffred because of a lack of non-commissioned officers. The field artillery had no ammunition with which to practice and military morale was at an all-time low.

But all that has now changed. Even the journalists and commentators have been doing stories about how the military is now an attractive career and morale is high.

It has been an amazing turn-around in a few short years. All it took was money — paying wages comparable to civilian wages for skilled positions — and purchasing new hardware to repair and replace the old. But trying to catch up in four years after a 10-year net deficit of 20 percent has been very very expensive.

The military is an easy target for Congressional spending critics, but the reality of today's world is that we have to have a strong military. Our whole theory of world balance of power which has been pretty successful in discouraging use of nuclear weapons for the past 39 years, is based on being strong enough to make the other guy think twice before getting into a major war with the United States.

This policy has done more to prevent war than all the energy expended on peace marches and nuclear freeze demonstrations put together. This is not to belittle the sincerity or concern of the people involved in these movements, but the USSR really isn't frightened much by earnest mothers singing songs or Ph.D.'s pontificating on the dangers of a new ice age following a nuclear exchange.

We kr[illegible] they can pull the trigger on short notice — w[illegible]ss KAL Flight 007 — but they have stopped short o[illegible]getting i[illegible]to confrontations with us over Vietna[illegible]a[illegible]e years ago or the Middle East today, because their assessment of our retaliatory potential has convinced them thus far that it is not worth the risk.

Despite some of our foreign policy errors giving them opportunities and excuses over the years to start World War III, the balance of power theory seems to be working quite well. But while we were in a military decline during the 1970s (and they were in a build-up), we witnessed a lot of muscle flexing and forthright expansionism on the part of the Soviet Union.

The USSR invaded Afganistan without blinking an eye. That country, in case you have forgotten, has had whole villages destroyed and thousands of civilians gassed by Soviet forces. Ten Soviet Army divisions — more than 108,000 troops — now occupy Afganistan. USSR has backed the military government of Poland in totally crushing the trade union movement and social reforms which had sprung from the grassroots. Martial law has been in effect there since December 1981.

And in this hemisphere, the invasion of Grenada by the Caribbean Multinational Force last year produced written, signed documents of agreement between the Grenadian dictatorship and the Soviet Union providing for arms supplies and military equipment. It also captured over 9,000 rifles and machine guns, 40 crew-served artillery pieces and more than 5 million rounds of ammunition. The signed agreements in force at the time of the invasion called for an additional $31 million in arms to be shipped by the USSR to Grenada through Cuba.

In the face of these realities, how can the Democrats get away with painting President Ronald Reagan as the bad guy of foreign policy and runaway military spender?

President Reagan came into office when our military was in serious trouble. Even Jimmy Carter could see that and had proposed a military buildup and modernization in his long-range planning. President Reagan pushed forward and got us back on the right track, but more needs to be done, particularly in the next two years.

Our ability to fight conventional as well as nuclear wars seriously deteriorated during the 1970s. Everybody could see that. And with it went our deterrent concept, the whole basis of our global strategy to keep us out of a major war. And at the same time Soviet expansionism and thirst for land, resources and world influence reached an all time high. Is there any dispute of these facts?

Why can't we see our own military spending in perspective? We can see stories of soldiers trying to live on food stamps, but we can't understand what such a situation means in terms of deterioration of our forces.

If history tells us anything it is that when we have been weak we have been preyed upon. A weak military in a modern world invites disaster. Peace through strength is not just a slogan, it is an axiom.

Did you really expect the Soviet Union to participate in the Los Angeles Olympics? If so, you are really out of touch.

Your perceptive faculties and analytic capabilities have been numbed by the notion that TV news is real and The Boston Globe is Gospel.

When you try thinking for yourself, try to separate what is from what you'd like it to be. Look at reality as it exists, uncolored by the rose-hued glasses of the media, and draw your own conclusions. And if you were President, what would you do?

It is interesting that Jimmy Carter and Ronald Reagan — two opposites politically — both agreed an arms build-up and modernization of our forces was necessary and was going to be expensive.

Doesn't that fact put the recent election-year rantings and ravings of the Democratic party spokesmen in perspective? And isn't it nice to think for yourself for a change?

Stay tuned.

— Sam. Adams

Homeowners Say Thanks For Patrols

EDITOR OF THE STAR:

As residents of Hillcrest pkwy., Winchester, we would like to publicly thank Rep. Sherman Saltmarsh for his efforts in securing added MDC patrols for the Fells.

Over the past many years, the incidence of vandalism, rowdyism, fire and trash dumping increased greatly. The added patrols have helped to cut down the number of incidents, and we certainly appreciate their efforts to eliminate the problems.

The visibility of these added patrols must act as a deterrent, and we all hope they will continue, in even greater numbers, if possible.

Mr. and Mrs. William Varley
Mr. and Mrs.L. A. Tucker
Mr. and Mrs. W. Cuff
Mr. and Mrs. E. Tobiason

The Winchester Star
Serving the town for more than 100 years.
CPC
Newsstand Price Per Copy 50¢
Annual Subscription Rate $13.00
Out of county, by mail, $21.00 per year

C. Peter Jorgensen, Publisher
Kathryn Jorgensen, Editor
Century Newspapers
David Leeco, Editor
Elizabeth Willen, Assistant Editor
John Wilpers, Assistant Publisher, Managing Editor
Charles H. Chernov, Controller
Carol Alagero, Production Manager
Maureen S. Brotherton, Circulation Manager
Elizabeth Chapman, Circulation Staff
Maria Carroll, Classified Display Manager
Amy Sweeney, Staff Photographer

Century Publications, Inc.
Published Every Thursday by Century Publications, Inc. 4 Water Street Arlington, MA 02174 643-7900
Editorial & Sales Office Star Building 3 Church Street Winchester, MA 01890 729-8100

This newspaper assumes no financial responsibility for errors in advertisements, but that part of an advertisement in which an error occurs will be published without charge in the next issue. The advertiser is responsible for prompt notification of errors that occur.

The Winchester Star (USPS 686-020) is published weekly at $13.00 by Century Publications, Inc., 4 Water St., Arlington, MA 02174. Second class postage paid at Boston, MA. Send address change to The Winchester Star, 4 Water St., P.O. Box 129, Arlington, MA 02174.

THE WINCHESTER STAR Established 1880

The Winchester Star

SOCIAL NEWS

Janet DeTeso Is Married To Lawrence Harlow

Janet DeTeso, daughter of Mr. and Mrs. Anthony J. DeTeso of Nelson st., became the bride of Lawrence C. Harlow Jr. of Billerica on Oct. 29.

The Rev. George Butera officiated at the ceremony, held at St. Mary's Church.

The bride, who was given away by her father, wore her mother's gown, made of ivory satin and trimmed with seed pearls and sequins. She carried a bouquet of yellow roses, baby's breath, stephanotis and spider plants.

Stephanie Callahan of Winchester served as her sister's maid of honor. Other bridesmaids were Julie Johnson of Hingham, Elaine Benshimol of Winchester and Cindy Harlow of Billerica.

The bridesmaids wore moire taffeta, cocktail-length dresses, with pillbox hats and matching taffeta veils. They carried yellow spider flowers with greens and baby's breath.

Brian Harlow of Billerica was the best man. Ushers were John Harlow and Stephen Harlow, Jim Farmer, and Gary Guarino, all of Billerica.

A reception was held at the Casa

Janet and Lawrence Harlow

Di Fior in Wilmington. Following the reception, the couple honeymooned in Florida. They now reside on Pond st.

The bride is a 1977 graduate of Winchester High School and North Adams State College. She is employed by BayBank Middlesex of Winchester.

The bridegroom also attended North Adams State and is employed by Guarino Pools.

Antonuccio Boy

Mr. and Mrs. Peter Antonuccio of Woburn announce the birth of their first son, Peter Francis, on July 13 at Winchester Hospital.

Grandparents are Mrs. Linda Laing of Winchester and Mr. and Mrs. Frank Antonuccio of Tewksbury.

Cavarretta Girl

Mr. and Mrs. Frank G. Cavarretta Jr. of Woburn announce the birth of their first daughter, Laura Marie, on July 14 at Winchester Hospital.

Grandparents are Mr. and Mrs. Leo R. Yuskus of Woburn and Mrs. Vicky Cavarretta of Hinds rd.

Laura Sinko Is Married To Mr. McGoldrick

Laura Elizabeth Sinko of North Reading and Mark John McGoldrick of Woburn were married in a June 23 ceremony at St. Mary's Church in Winchester.

The bride is the daughter of Mr. and Mrs. John Huber of Guilford, Conn. The bridegroom is the son of the late Mr. and Mrs. James P. McGoldrick of Winchester.

The Rev. Arthur Reardon and the Rev. Robert O'Donnell officiated at the 11 a.m., double-ring ceremony.

The bride, who was given away by both her parents, wore a white, peau-de-soie and lace gown with a full train and fingertip veil.

She carried a nosegay of white roses, pink minicarnations and baby's breath.

Mary Sinko served as maid of honor for her sister. Bridesmaids were Ann Sinko and Julia Sinko, the bride's sisters; Moira McGoldrick, the bridegroom's sister; and Connie Eagan of New York, N.Y.

The bride's attendants wore floor-length pink tissue taffetta gowns, and carried nosegays of pink minicarnations, white daisies and baby's breath.

Jeffrey G. McGoldrick of Woburn served as best man for his brother. Two other brothers, James P. McGoldrick and Robert S. McGoldrick, were ushers. Also serv-

Laura and Mark McGoldrick

ing as ushers were Paul Sinko, the brother of the bride, Albert J. Marques of Cromwell, Conn., and Mario J. Maletta of Amherst.

After a reception at the Andover Country Club, the couple left for an eight-day honeymoon in Aruba. They are residing in North Reading.

The bride graduated in 1983 from the University of Connecticut, Storrs, with a bachelor of science degree in finance. She is employed by the New England Mutual Life Insurance Co.

The bridegroom graduated from Winchester High School in 1978 and from the University of Connecticut in 1982 with a bachelor of arts degree in economics. He is a paper broker for James P. McGoldrick Inc.

Sara MacKenzie Is Engaged To Dean Burbank

Catherine C. MacKenzie of Hancock, N.H. has announced the engagement of her daughter, Sara C. MacKenzie to Dean P. Burbank, son of Mr. and Mrs. J. C. Burbank of Atkinson, N.H.

Miss MacKenzie is a 1977 graduate of Winchester High School, and has attended Mass. College of Art and Keene State College. She is currently employed as a computer programmer at Yankee Publishing Inc., Peterborough, N.H.

Mr. Burbank is a 1975 graduate of Timberlane Regional High School, Plaistow, N.H., and has attended the University of New Hampshire and N.H.V.T. at Laconia. He is currently employed at Sim's Press, Peterborough, N.H.

A fall wedding is planned.

Ciampa Boy

Elizabeth Jean and Antonio Ciampa of Lincoln st. announce the birth of their son, Philip Antonio, on June 20 at Melrose-Wakefield Hospital.

Grandparents are Mr. and Mrs. William H. O'Neil of Lincoln st. and Guseppi Ciampa of Italy.

Baird Girl

David H. and Regina A. Baird of Malden announce the birth of their first child, Kathryn Elizabeth, on June 28 at Winchester Hospital.

Grandparents are James L. Baird of Newton, Jeanette Baird of Oxford st., and Franklin and Marlis Ackart of Gales Ferry, Conn.

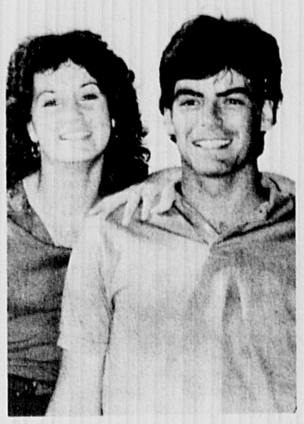

Sara C. MacKenzie and Dean Burbank

Boyle Boy

Deborah Ann and Lawrence Michael Boyle of Woburn announce the birth of their second child and first son, Michael Lawrence, on July 6 at Melrose-Wakefield Hospital.

Grandparents are Mr. and Mrs. Robert Bacci of 83 Washington st. and Mr. and Mrs. John Boyle of Woburn.

Hammond Boy

Major and Mrs. Edward D. Hammond of Reading became the parents of their second child and first son, Edward Clark, on July 9 at Winchester Hospital.

Grandparents are Mrs. Gunnar Janson of Bellevue ave. and Mrs. John Rogers Hammond of New Jersey.

Mary F. Gugel Is Engaged To Don McNamee

Mr. and Mrs. Joseph W. Gugel of Savannah, Ga., announce the engagement of their daughter, Mary F. Gugel of Boston, to Don E. McNamee of Dix st.

Mr. McNamee is the son of Mrs. Mildred McNamee of Sarasota, Fla., formerly of Winchester,. and the late Francis McNamee.

Miss Gugel received a bachelor of arts degree in communications from Brenau College in Gainesville, Ga., where she was a member of the Alpha Delta Pi sorority. She is the southeast regional manager for New England Merchants Leasing Corp. in Boston.

Mr. McNamee received a bachelor of arts degree in economics from Ohio State University, and a law degree from Boston University Law School. He is in private law practice.

Wilson Girl

Mary Elizabeth Keefe and Phillip Warren Wilson of Stoneham became the parents of a daughter, Ashley Elizabeth Wilson, on June 18 at Melrose-Wakefield Hospital.

Grandparents are Howard and Muriel Wilson Sr. of Dunster ln. and the late William and Jane Keefe of Stoneham.

McMillan Boy

Mr. and Mrs. Jerald J. McMillan announce the birth of their third child and second son, Kyle Jerald, on July 6 in St. Louis, Mo.

Grandparents are Mr. and Mrs. Gerald McMillan of Lavonia, Mich. and Mr. and Mrs. Alexander J. Fay of Winslow rd.

Merchants Corner

Marvin Windows
THE WINDOW OF CHOICE
Stack & Strip

These windows feature the Marvin Windows Leverlock. Every Stack & Strip is made in a multitude of stock sizes or made to order for an exact fit, and is available with just the glazing and finish options you want. Double weatherstripping and heavy wood construction make it the choice for energy efficiency. These windows feature the popular Leverlock or Roto-Gear operators.

MARVIN WINDOWS ARE MADE TO ORDER.

E.G. BARKER LUMBER CO.
"Build Better With Barker"
36 Prospect St., Woburn — Tel. 933-0057
Open Saturday Mornings

"We do not rush a job.
We are careful in every detail
and when we finish,
we end up with a most
satisfied customer."

Let Us
Preserve Your
Wedding Gown

Faulkner's
CLEANSING

FREE PICK-UP AND DELIVERY
CALL 665-6300
or visit us at
437 Franklin St., Melrose Highlands

Stormtite, located at 170 Belmont st. in Watertown, was started in 1953 by Harry Karnik as a manufacturer of aluminum windows and doors. After completing college, John Karnik joined his father in the business. Over the years, the siding division has played an increasing role in Stormtite's business.

A unique customer relationship has continued throughout the company's existence. Customer referrals play an important part in Stormtite's sales, and customer satisfaction is so evident that payment for work is generally accompanied by a "thank-you" note.

The operation of siding installation is a total and complete process. Stormtite employs seven siding crews, one roofing crew, two window installers, two door installers and one painter. Each installation is carefully planned and supervised.

Last year, Stormtite had its best year in history. "Our work is of top quality," said John Karnik." Our mechanics know their business. Either my father or I make periodic checks. Our customers trust us and we do everything possible to retain this trust. Each house is handled as if it were one of our own."

"The homeowners in our working community want something more than a low price," he added. "They want to be secure in knowing that they will be receiving quality workmanship. In this business, as in others, the customer usually gets what he pays for. We do not rush a job. We are careful in every detail and when we finish, we end up with a most satisfied customer. It's always a pleasure to receive letters of appreciation from our customers."

The primary area served by Stormtite includes such historic towns as Arlington, Belmont and Lexington.

The company can be reached by calling 924-2254 or 484-8353.

New Englanders ... now ... obtain traditional high quality and fine workmanship...
Gold Bond
VINYL SIDING
MADE IN NEW ENGLAND
BY NEW ENGLANDERS
Stormtite
Our Reputation is Your Satisfaction
CALL 924-2254, 484-8353
170 BELMONT ST., WATERTOWN
Free Estimates & References

"The Original Classic Glass"
Classic GLASS Inc.
AUTOMOBILE GLASS REPLACEMENT & SUNROOFS
For Foreign & Domestic Cars
•Fast Mobile Service To Your Home or Business
•Fast Drive-In Service
•Insurance Claims Promptly Handled
•Van Conversion - Windows
CUSTOM MIRROR SPECIALISTS
Professional Quality Assured
Call Toll Free Dial 1-800-792-5194
935-7620 Woburn 287 Salem St., Woburn

White Fiberglas Scallop and Fringe
37¼"
Reg. 20.99
Sale 15.99
SUMMER SHADE SALE
Arlex Awning
Div: Morgan Awning
14 Medford St.
Arlington
648-4438
Installation Available

ATTENTION SHOPPERS!
The Merchants' Corner is the place local shoppers look for outstanding value and personalized service ... be sure to consult this page regularly ... you'll be glad you did!
ATTENTION RETAILERS!
If you would like to place your advertisement in this high-visibility page, have a professionally written story and photograph taken of your business ... please call our advertising department at 729-8100 today.

merchants corner

Contractors & Services

Outside Work

RUBBISH ROMOVAL
PICK-UP WITHIN THE HOUR
Nick DiZio
729-6477

SEAMLESS ALUMINUM GUTTERS & DOWNSPOUTS ROOFING
•Free Estimates •Fully Insured
Richfield EST. 1965
SEAMLESS GUTTER CO.
CALL ANYTIME
Lexington, Mass. 861-9521

Vittiglio Construction Co.
General Contractors
Asphalt Paving
•Driveways •Parking Areas
Mason Work
•Stone Work •Brick Work
•Concrete Work
Free Estimates
729-5419 721-2872

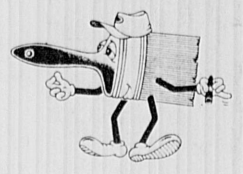

B "n" ST Builders Co.
Lic. No. 029314
488- 6640
★Custom building
★Interior & Exterior remodeling
★Additions ★Cabinetry
★New home construction
★Masonry ★Siding & Roofing
Bob Terenzoni

DRIVEWAYS
Special 9X50 $375
Also Sealcoating
Licensed & Guaranteed 30 Yrs. Experience Call For Free Estimates
862-1103 **Bay State Paving** 395-7948

•Roofing
•Painting •Siding •Carpentry
Paul J. Nelson
General Contractor
926-8780 648-7765

Shamrock Construction
General Contracting
Masonry — Asphalt
"Work done with pride"
Call Jim **628-5791**
Call Rick **643-8825**

NAPS
Tree Service
Certified Spraying
Pruning
Removal
Planting
646-7312

Bob Powers Bob Burgess
Roofing — Carpentry
Slate-Asphalt-Tar & Gravel
Carpentry work *Painting & Vinyl Siding*
Tel: 729-6430 or 391-5795

Wake up Thurs. morning to The Winchester Star
Call 643-7900
to subscribe

N. SACCA & SONS, INC.
General Contractors
643-2125
Asphalt Paving, Masonry Work, Landscape Work, Grading - Bulldozer Work, Drainage & Sewerage, Backhoes & Trucks for rental. Screened & Unscreened Loam and Bark Mulch For Sale
Licensed - Free Estimates

J.A. DePrimeo Jr.
Asphalt Driveways
Residential - Commercial
Truck, Roller & Backhoe Rentals
Cement Work
Snow Plowing
Seal Coating, Loam, Gravel and Fill
Free Estimates **646-9563** Arlington

—FREE ESTIMATES—
DOWNING LANDSCAPE SERVICE
Complete Line of Landscaping Services
%Sod %Seed %Lawn %Yard Cleanups
%Planting %Maintenance %Mulch
Residential & Commercial
Design % Maintenance % Installation % Quality Work - Reasonable Rates
Call 646-5400
Bill Downing *36 Dudley Street, Arlington, Mass.*

MASONRY WORK
Specializing in Stonewalls New and Re-built
Also, Stairs, Walks, Patios, Flagstone, Brick work and Stucco
Free Estimates
Call Mike Savarino
665-7139

American Colonial Const. Co.
Resident
Commercial
Custom Design
Replacement Windows
Gazebos, Storage Sheds
389-2299 Licensed, Insured

RALPH'S
Driveway Sealcoating
Asphalt Paving
Loom Delivery Masonry
Ralph A. DePrimeo
All Types of Outside Work
643-2311

VAN'S DRIVEWAY SEALCOATING
Compare Prices — Free Estimates
Belmont **489-4070**

WINCHESTER ROOFING
Mike Belida
DOING BUSINESS LOCALLY FOR 30 YEARS
General Contractor
Answering Service 729-1679
Residence 721-1620

Little Green Landscape Contractors
design & maintenance
sod & shrub planting
resurfacing & asphalt work
loam, gravel & fill deliveries
railroad walls & enclosures
backhoe bobcat & dump truck rentals
Call for a free estimate and ask for a look at our references
646-8580

Gold Star ROOFING
All Types of Roofing & Repairs
24 hr. emerg. service
FREE ESTIMATES
All Work Guaranteed
SKIP TOMPKINS
396-3622

MYSTIC ROOFING CO.
New Roofs & Repairs
Chimneys Repaired or Rebuilt
Trim Painting
Reasonable Prices
All Workmen Insured
Free Consultation
Free Estimates
24 Hr. Answering Service
484-9214

Valeri Construction Co. Inc.
RESIDENTIAL EXPERT COMMERCIAL
•All types of Masonry
•Drains and Sewer Connections
•Waterproofing
729-1786 *LICENSED AND INSURED* 729-7507

Painting

WINN HOUSE PAINTING
Interior & Exterior
Quality Work
Reasonable Rates
Free Estimates
Call Rich Winn
729-6686

HILLSIDE
Ext./Int. Painting
Caulking - Glazing
Gutters Installed
246-1870

PROFESSIONAL HOUSE PAINTING
Interior-Exterior and Carpentry
FREE ESTIMATES
Chris & Don DiFranco
729-6441

ALEX PAINTING Company
Interior - Exterior
Resident Commercial
Free Estimates Fully Insured
Call 648-8162
for realistic prices

Thomas Sloane
Residential
INTERIOR/EXTERIOR PAINTING
WALLPAPERING and WALLCOVERING
PLASTER WORK
Full Insured *Free Estimates*
628-5797

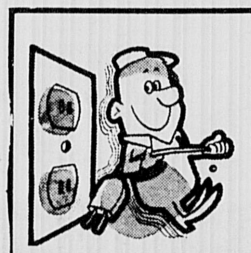

You're in for a shock At how cheap newspaper mail delivery is *Call* 643-7900 to start a subscription

Expert Painting & Carpentry
Interior/Exterior
Remodeling; Porches, Gutters, Stairs, Siding.
Free Estimates — References Available
628-3163 662-7554

MIKE'S PAINTING CO.
Interior/Exterior
Fully Insured
Free Estimates
625-2243

PRO PAINTING
Interior/Exterior
Residential/Commercial
Insured References
Quality Workmanship
Gerry Hirsch
628-1299

A Fresh Coat
Free estimates
painting • wallpapering
plastering • wood stripping
experienced craftswomen
Karen
595-3176
Jeannette
246-2854

Member P.D.C.A.
Licensed - Bonded - Insured
The Dunleavy Co.
General Contractors
House Painting *- Interior & Exterior*
Paperhanging - Carpentry **729-8954**
Gerry Dunleavy
Free Estimates

Remodeling

P. J. D. ENTERPRISES
General Contractors
Carpentry • Roofing • Remodeling
Free Estimates
Call Patrick Dunleavy
729-8954 Licensed - Bonded - Insured **729-8062**
A division of The Dunleavy Co.

Services

Collings Company
Tree Removal, Pruning, Landscaping
Quality Service Since 1972
Prune limbs and branches away from roofs and gutters now to eliminate problems later. Promote new spring growth in the direction you want it!
Fully Insured • References Available • Free Estimates
Call Walter and Jenny at:
438-1759 or 547-5223

Bob's Appliance & Refrigeration Services
•Ranges •Refrigerators
•Dishwashers
•Washers & Dryers
ALL MAJOR BRANDS
729-9074
Call Bob Hall

LOREN PLUMBING & HEATING CO.
Residential Commercial Industrial
Lic. No. 7584
Winchester, Ma.
729-4095

GARAGE DOORS & ELEC. OPERATORS
Sales - Installation - Service
KARMIN DOOR CO.
593-1515

ALBERT TATARIAN
Industrial-Commercial
Residential Wiring
729-4855 729-2017

General Carpentry
Remodeling Kitchens
Bathrooms Additions
30 Yrs. Experience
Lic. State & Local
Call **391-4357** anytime
Ask For Bob
"Talk To The Man Who Will Do The Work"

QUALITY PLASTERING
Ceilings and Patching A Specialty
CALL
Frank McNeil
729-2686

RONALD MAGGIO CONTRACTOR
729-5043
Sod Installed
Seeding & Fertilizing
Fences Installed & Repaired
Bark Mulch Installed
Shrubs Planted
Driveways Sealed
Tree Work
Masonry Work
RR Tie Walls
Attics and Cellars Cleaned
Bobcat Rental
Rubbish Removal - Free Estimates

W.B. STOCKWOOD, INC.
ELECTRICAL Contractors
★Residential ★Commercial ★Industrial Wiring
Serving the Winchester Community for a Quarter of a Century
729-2312 LIC. NO. A4622 935-8181

HOLTON ST. AUTO BODY
17 Holton St., Woburn (off Cross St.)
★Complete Auto Body Repairs ★Heavy Equipment
★Imron Paint
Also: •Insurance estimates •Towing •Corvette Work
935-0092 call between 8 a.m. and 5 p.m.

Versa Tile Co.
393 Main Street, Melrose
Sanding and Refinishing Wood Floors
All types of Resilient Tiling
Asphalt, Rubber, Cork, Vinyl
Formica Counter Tops
Ceramic & Plastic Wall Tiling
Broadloom
WOOD FLOORS
Business Phone
665-7700
Local Rep. Chas. Doucette Jr.
729-4368 after 6 p.m.

WINCHESTER PLUMBING & HEATING CO.
118 Wendell St., Winchester
Lisc. No. 6684
Tel. 729-3673

J.D. MARRONE
Rubbish Removal
Same Day Pick-Up
729-3026

CARPETS, RUGS and FLOORS CLEANING
Steam or Shampooing,
Linoleum and Wood
Floors Cleaned
Orientals Hand Cleaned
Phil's Rug Cleaning
643-3285

HAMBRECHT
Plumbing & Heating Co.
•Water Heaters & Boilers Installed
•Bathrooms & Kitchens A Specialty
•Prompt Emergency Service
898 Main Street
Winchester
729-9106
Master Plumbers Since 1961

The Winchester Star

STAR SPORTS

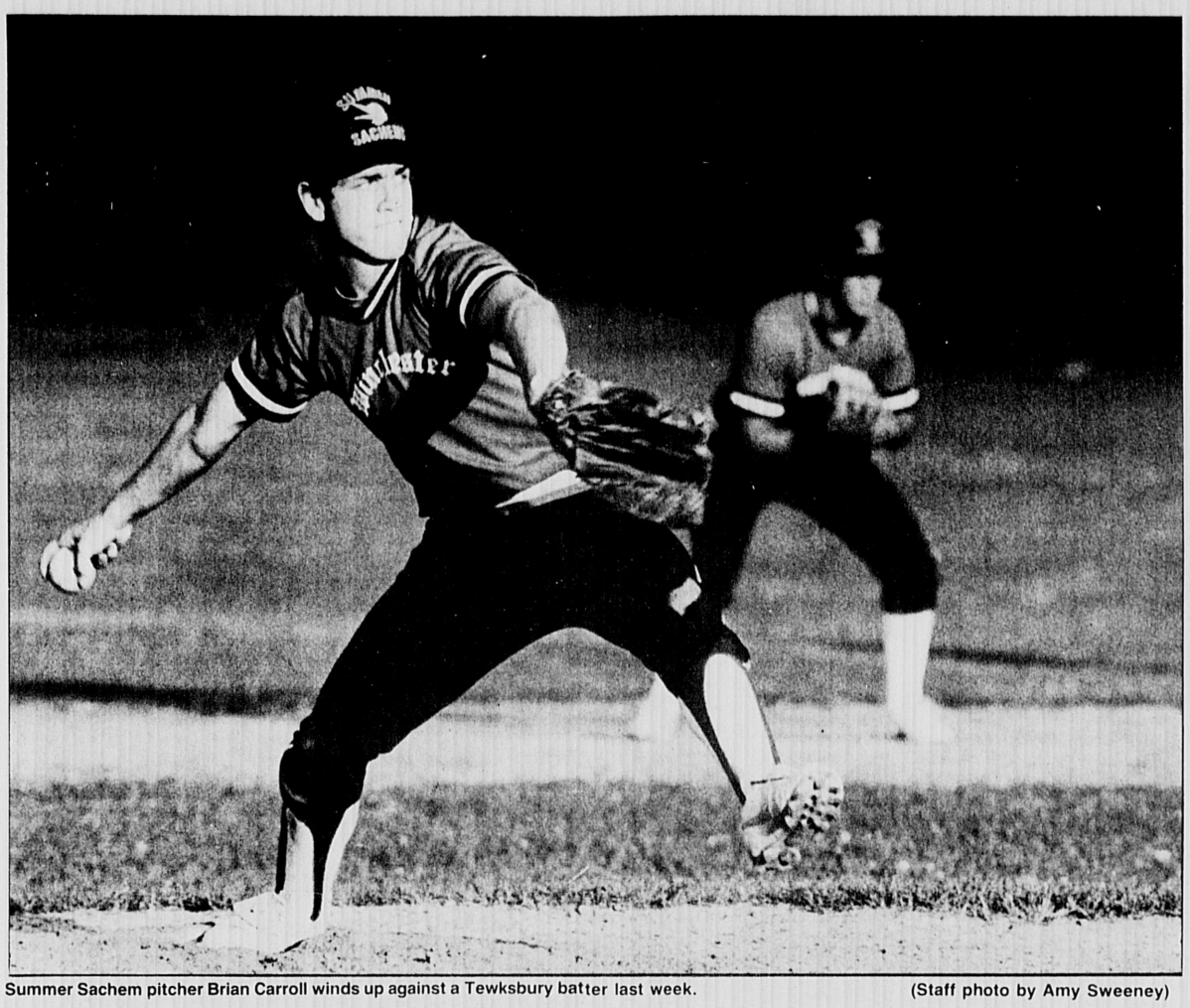

Summer Sachem pitcher Brian Carroll winds up against a Tewksbury batter last week. (Staff photo by Amy Sweeney)

Pennant Fever

Summer Sachems Have Shot At League Playoff Berth

With a single game to go in the season, the Summer Sachems have a good shot at making the league playoffs.

Like the Red Sox pennant shot in 1967, however, it is up to another team to decide the Sachems' fortunes. Lynnfield must lose one of its two remaining games for the Sachems to take second place in the Middlesex-Essex summer league and get into the playoffs.

The Sachems also have to win their last contest, but that's not much of a problem.

The Sachems are on a tear right now. They've won their last three games (actually their last four, the fourth being a forfeit by Lowell), thanks to overwhelming pitching and some heavy hitting.

The scores tell it all — the last three victories were by margins of 8-1, 9-0, and 10-1.

The Sachems have been playing that kind of ball all season, except for a slump around the All-Star game when they lost three out of four.

But they've come back as the season winds up, and they have been overwhelming.

"The whole team is playing super ball," noted coach Larry Crowley. "They've got a winning attitude, hustle, and momentum. We're playing the hit-and-run, stealing, hitting, running, pitching. They're that type of team — fighting for every game."

The pitching over the last two weeks has been especially outstanding.

Tim Budrewicz, only a high school junior, gave up only two runs over the two games he pitched in the three-game winning streak, and had a one-hitter Monday night against Wakefield.

Budrewicz has been pitching that way all year. Over the season, the tall, rangy hurler is 5-1, with 41 strikeouts and 25 walks. He had 11 strikeouts in the Chelmsford game last week, and is batting .455 to boot, with two homers in the last two games.

And he's not the only strong pitcher on the staff. Brian Carroll, who is also playing like a vacuum cleaner at third base, came in against Tewksbury Thursday to throw a shutout, going the distance and getting five Ks with only two walks.

As for batting, where do you start? Every player on the team is hitting like a demon.

In the 8-1 stomping of Wakefield Tuesday, seven out of the nine starters got at least one hit. There were three homers — from Mike White, Budrewicz and Robbie Glynn. T.J. DellaSala was 2-3, Scott Binding was 1-3 with a triple, Carroll was 1-3, White was 1-2 with the homer, Mike Donaghey was 2-2 and Glynn was 2-3.

Take a look at the averages — Carroll is hitting .462, Scott Binding is at .478, Mike White's batting .365, Budrewicz is at .455, T.J. DellaSala's at .355, and Gareth Kenton's hitting .375.

Then you've got kids like Peter DelVecchio, whose on-base percentage is more than .600, when .500 is considered spectacular.

Or kids coming off the bench like Mike Donaghey and Robbie Glynn. Donaghey was 2-2 Tuesday night, while Glynn went 2-3 and got a homer.

"There's not a weak spot in our order — Donaghey and Glynn were the bottom third of the order," commented Crowley. "It's nice when the subs off the bench are hitting like that, it gives them confidence."

Then there is the defense to consider. This is a team that hasn't made a dozen errors in 15 games.

"We've got kids like Bill Ford, who, although he's struggling with the bat, is playing super first base," noted Crowley. "He's probably the best defensive player in the summer league — he can really take the ball out of the dirt."

The rest of the infield isn't so bad either.

Scott Binding at short and Carroll at third "are playing exceptional ball," said Crowley. "They're both naturals. One night they may not be getting hits, but they make up for it in the field. They're leaders, and they get the other kids going."

To round out the infield, T.J. DellaSala "is probably the most im-

(Sachems - Page 14)

Revere's Revenge

Knocked Out By Winchester Last Two Years, Revere Comes Back To Eliminate Locals

In the past two Bambino Divisional Tournaments, Winchester knocked a contending Revere team out of it. This year, Revere got its revenge.

The Revere squad was so strong this season, three teams — two from Dorchester and one from Bedford — didn't even enter the tournament.

Winchester entered in hopes of repeating its success of the last two years, but the Revere players were simply to big and too strong.

The Revere squad beat the Winchester All-Stars in two games over the weekend to eliminate Winchester from the tournament.

Winchester lost both games in the first innings, as the Revere team came out swinging and scored more than a half-dozen runs in both opening frames.

After those first innings, Winchester basically shut the Revere squad down, thanks to some fine relief pitching from Robbie Marshall and Ricky Mawn.

But Revere was getting some great pitching too, and Winchester could only tally three runs in each of the two games.

In the first contest, which Winchester lost 11-3, three homers killed the Winchester All-Stars.

Revere's Rocky Simino had two of the homers — a grand-slam and a three-run homer. "He was the big gun of the series," noted Winchester League President Dick Mawn. "In fact, he was the MVP. He did all the damage."

Members of the Winchester Bambino All-Star team cheer on their teammates at the All-Star Divisional Tournament Friday night in Revere. (Photo by John Pawlick)

Winchester went through three pitchers in the first two innings. Craig Driscoll started, then Ray Forcina replaced him. By the time Robbie Marshall came in in the second to stem the tide, Revere had scored seven runs and the damage was done.

The scoring from Winchester came on singles — John O'Connell drove one in in the second, Marshall drove one in in the fourth and Michael Queenin had an RBI in the fifth.

Revere's pitching was effective, Winchester's Matt Pascione was the only one with two hits.

The second game Sunday was nearly a mirror-image of the first, with a big first inning for Revere. Only the score changed slightly — Revere won it 14-3.

Again, Winchester's starter got knocked out of the box.

John O'Connell started, and gave up seven runs in the first. In the second inning, Revere continued the onslaught. By the time Ricky Mawn relieved in second, it was 11-0.

Revere only got one earned run, and a couple unearned ones, off Mawn, but Winchester's batters couldn't cope with a 160-pound Simino on the mound.

Adam Howell was the only Winchester batter with any measure of success. He drove in two runs in the first with a double that scored Ricky Mawn and Matt Rotondi. And he was the only one with two hits.

Winchester got its third and final run in the second, when John O'Connell drove in Robbie Marshall with a single.

Although they are out of the divisionals, Winchester's Bambino All-Stars will continue in post-season tournament play. They'll be going into the Reading tournament Aug. 20.

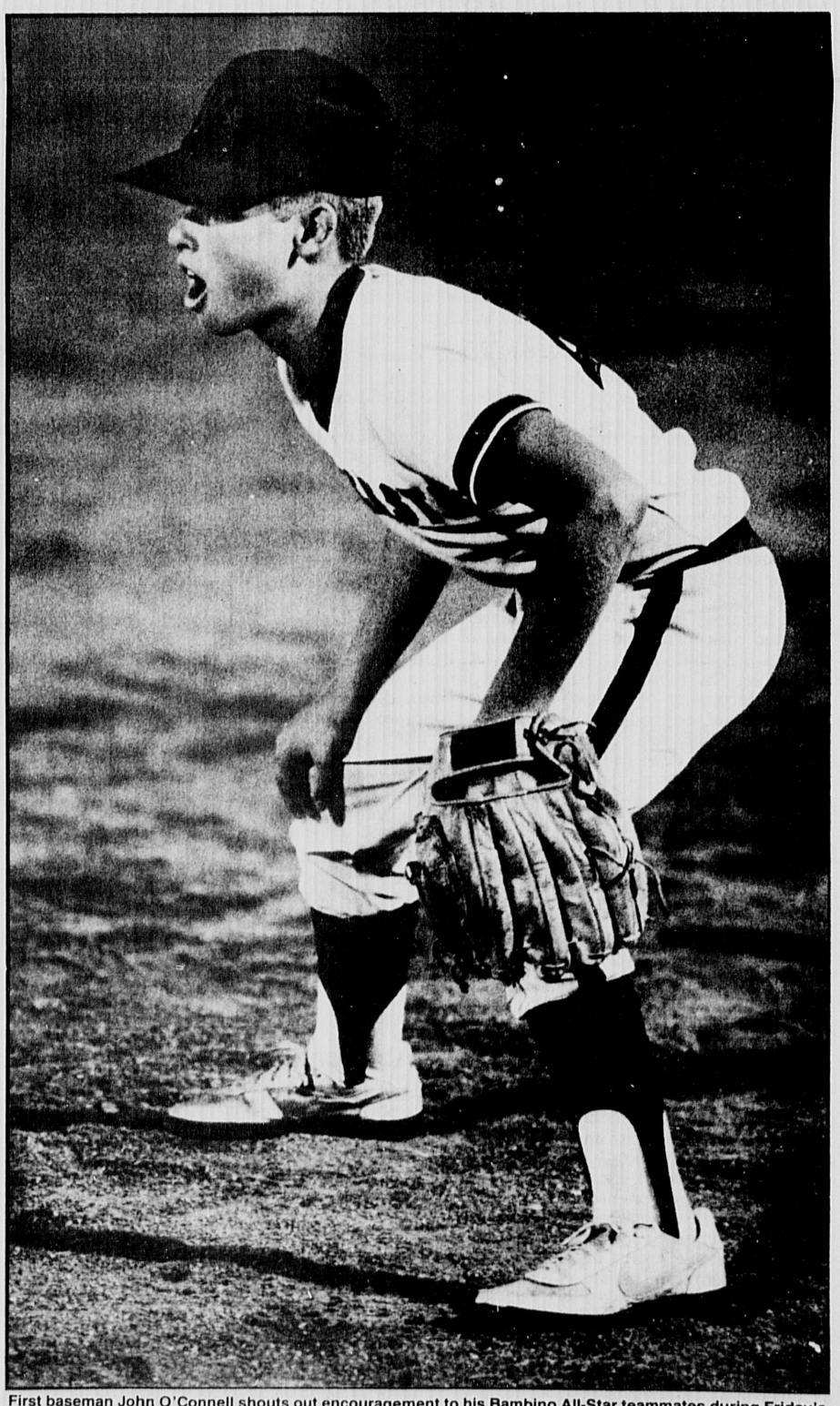

First baseman John O'Connell shouts out encouragement to his Bambino All-Star teammates during Friday's Divisional Tournament game. (Photo by John Pawlick)

The Battle Of The Sexes

Deadline Near For Husband-Wife Tennis Registration

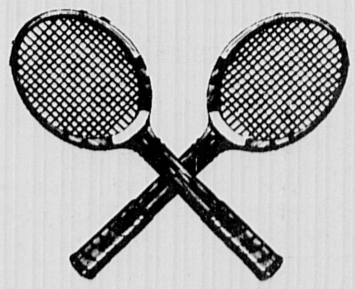

Applications to participate in the 12th annual Husband and Wife Tennis Tournament are due Wednesday, Aug. 1.

The entry forms must be received by Chris and Bill Wolfe of 20 Standish ln. by 6 p.m. that day.

The Tournament Committee, headed by Co-Chairmen Chris and Bill Wolfe and Bonnie and Mark Totman, are hard at work preparing for this special tennis event.

Other spouses working to make this event successful are Louise and Bob Trakimas, food coordinators; Linda and Alex Popp, publicity; Joan and Denis Byrne, scoreboard; Pinky and Al Samoiloff, court preparation.

Also, Angela and Vito Sammarco, cooking crew; Lucille and Paul Murray, beverages; Anita and John Gerrein, clean-up; Kathy and Neil Hurley, awards; Jane and Joe Lang, paper goods; and Stella and Bob Gallant, draw.

The Fifth In A Series

Pride In Your Community

A Salute To Those Who Serve

Winchester Trails Develop Trails And Guides For Public Enjoyment And Education Of The Young

By Malcolm Campbell

Robert Frost's celebrated poem, "Stopping by Woods on a Snowy Evening," eloquently captures the emotion of a casual stroll through the woods. The beauty, serenity, and silence of a world far removed from the day-to-day activity of humanity glides off the pages of Frost's work.

But the New Hampshire woods of which Frost wrote may be farther than most people would care to travel to experience the feeling expressed by Frost.

Winchester residents, however, need look no further than their own backyard to discover, first hand, the essence of the Frost poem.

Working in conjunction with the Winchester Conservation Commission, the Winchester Trails has developed 11 nature walks in and around town. All the walks pass through areas typical of the New England environment: swamps, marshes, fields and forests. None of the walks are very long (maybe 15 or 20 minutes round-trip), although the amount of time spent depends on how observant and involved the walker cares to be.

These trails are not simple paths through the woods. Each nature walk has a companion pamphlet denoting a number of stations describing what the walker is likely to see. For instance, station five of the Long Pond trail is called Indian Lookout Rock. Here the hiker reads about the geological events that took place before and during the last ice-age, events which created rock formations like Indian Lookout Rock. The pamphlet also mentions that this outcropping of granite was once of ceremonial interest to the Massachusetts Indians before it was sold to the white settlers in the fifteenth century.

Yet what makes these nature walks truly special is that they have been part of the science curriculum for third-and fourth-graders for the past 16 years. This is the reason the Winchester Trails was formed, and it remains their primary purpose today.

Science curriculum Director Frank Finnegan was one of the people behind the formation of the trails. He says that the motivation for the program stemmed from a desire to provide school children with the opportunity to observe different environments and "life systems" to an extent not possible in the classroom.

School Superintendent Dr. Charles Mitsakos says he is very pleased with the Trails program. "It teaches the kids just how delicate the ecosystem is and how critical their place in it is," says Mitsakos.

The Trails program closely follows what the children are studying in school, but it is a more open learning experience.

"It is not a classroom transferred to the outdoors," explains Trails member Elizabeth Vanderbilt. "We try to incorporate into the trips what the children want; we let the children lead us."

Trails Co-President Marjorie Moore says that the purpose of the field trips is to help the children become more observant while demonstrating the variety and complexity of the environment. Moore says the children are encouraged to explore on their own and to bring things to the attention of the group. For this reason, the Trails avoids the academic in favor of a more commonsense approach to teaching.

"Adults want to know a name for everything," says Moore. "It's more important to talk about ecology, relationships, and the web of life rather than scientific names."

Winchester Trails guides often let the children come up with names for plants. One plant which produces a yellow dye from its stems is called "The Magic Marker plant," and the ever popular Sassafras tree is known as "The Mitten Tree" because of its mitten-shaped leaves.

"We try to teach the children to use all their senses," says member Louise Ahearn. "When they go out to the woods they run and play but may not stop to look at all the things they could see."

"Once we took a second grade group out and found a group of aphids with ants milking them, ants treat aphids like cows," recalls Ahearn. "One little boy came up to me and said, 'Gee, I come here every day and I've never seen this before.' That's the sort of thing we'd like to encourage."

The people who staff the Winchester Trails are all volunteers, many of whom have been with the Trails since it began in 1968. They are not teachers, or scientists, or serious mountain climbers. Rather, they are people who enjoy children, being outdoors, and feeling involved. As Moore puts it, "It's much more fun than cleaning house."

Virtually all Trails members initially get involved because of their children, says Moore. Yet many members stay on long after their children have grown up. Moore has been a Trails member since the beginning of the organization and continues to take out field trips because she finds the woods a beautiful place to be.

Vanderbilt, also an original member, claims that she has gained new insights into the natural world through the Trails. "I am slowly developing the capacity to see what is really there," Vanderbilt says. "A snake is a perfectly fascinating creature — it feels cool and muscular not wet and slimy. Many people do not see it that way."

Vanderbilt says that any volunteer effort that uses a person's talents and is interesting will allow its members to become personally involved.

While it is not necessary for a guide to have a strong academic background in natural history, each guide must spend a significant amount of time in training. Occasionally, specialists in natural history education are called in to provide asssistance with approaches and techniques. Vanderbilt says that there are many hours of work behind each hour on the trail.

Although the Winchester Trails has evolved beyond its original function in the school system, they remain a major asset of the schools.

"They are a magnificent group," exclaims Curriculum Director Finnegan. "The involvement of the Trails has resulted in national recognition for the science program."

"I am very pleased with the volunteer work being done," adds Mitsakos. "It shows the kind of thing that can be done when the town and the schools work together."

'We try to teach the children to use all their senses. When they go out to the woods, they run and play but may not stop to look at all the things they could see.' —*Louise Ahearn*

Aberjona Nursing Home
184 Swanton Street **729-9370**
Director: Mrs. Mildred Holland
Admissions: 729-2200

Winchester Convalescent & Nursing Home
223 Swanton Street **729-9595**
Director: Mrs. Florence Metcalf
Admissions: 729-2200

Winchester Printing
Quality Full-Service Printing
From Concept To Finish
3 Church Street
729-8100

Member F.D.I.C.
Your Independent Full Service Bank
SUBURBAN NATIONAL BANK
Drive-Up Window ... Free Parking
HOURS
Monday, Tuesday, Wednesday:
Lobby 9 am-4 pm; Drive-up 9 am-5 pm
Thursday 9 am-8 pm; Friday 9 am-6 pm,
Lobby & Drive-up
SATURDAY: DRIVE-UP 9 am-4 pm
364 Cambridge St. (near Star Market)
Woburn Plaza
935-6660
Also: 856 Mass. Ave., Arlington 648-8000
188 Mass. Ave., E. Arlington 648-8004
34 Cambridge St. (Cross Roads Shopping Center), Burlington 229-2842

century type setting inc.
3 Church Street
Winchester, Massachusetts 01890
729-8100

The Winchester Star

OBITUARIES

George W. Hatch

Winchester native George William Hatch, 60, died unexpectedly July 18 at his Melrose home.

Mr. Hatch was born in Winchester and lived in town until moving to Melrose 35 years ago.

For the past 13 years, he was assistant treasurer of Add-Men Services Inc. of Boston, an administrative services company.

Mr. Hatch served in the US Army during World War II, from 1943 to 1946. He was attached to the OSS (Office of Strategic Services), the wartime intelligence agency.

His hobbies were woodworking and traveling.

He is survived by his wife, Althea E. (Bennett) Hatch; one daughter, Sally E. Hatch of Melrose; two sons, William B. Hatch and George D. Hatch, both of Melrose; and two grandchildren, Michelle and Nicole Hatch.

He is also survived by a sister, Jean Wrisley of Londonderry, N.H.; and a brother, Donald K. Hatch of Northampton, N.H.

Funeral services were held July 23 at the Highland Congregational Church in Melrose. The Rev. Dr. Donald N. Nichols officiated.

Burial was at Wildwood Cemetery. Robinson Funeral Home of Melrose was in charge of arrangements.

Memorial donations may be made to the Heart Fund, 33 Fourth ave., Needham, 02194, or to the Memorial Fund of the Highland Congregational Church, 355 Franklin st., Melrose, 02176.

Grace M. Mottolo

Grace Maria Mottolo, a resident of Winchester for 75 years, died on July 23 at Winchester Hospital after a long illness. She was 88.

Mrs. Mottolo, who was born in Italy, was the wife of the late Joseph Mottolo. She was a member of St. Mary's Church for many years.

She is survived by six sons — Anthony J. of Andover, Frank R. of Woburn, Eugene R. of North Carolina, Henry R. of Houston, Paul J. of Medford, and Alfred E. of Tewksbury. She is also survived by two daughters, Josephine Motollo and Rose A. Floyd, both of Winchester, 28 grandchildren and 19 great-grandchildren. She was the mother of the late Elvira Mottolo

Mrs. Mottolo is survived by three sisters — Lucy Maiullari and Elsie Evangelista of Winchester, and Elizabeth Vangel of Woburn.

A funeral will be held at the Lane Funeral Home Friday at 9.15 a.m., followed by a funeral mass in St. Mary's Church at 10 a.m. Burial will be in Wildwood Cemetery.

Louise F. Page

Louise Fulton (Gucker) Page, a 77-year-old Winchester resident, died July 21 at the Winchester Hospital after a lengthy illness.

Born in Philadelphia on Oct. 22, 1906, she graduated from Bryn Mawr College in 1928.

Mrs. Page was a resident of Winchester for more than 40 years, and was an active member of the Parish of the Epiphany.

Sne served as treasurer of the Bryn Mawr Club of Boston for many years and was involved in other volunteer activities.

She is survived by her husband, R. Alan Page of Everett ave.; one daughter, Patricia Hitchcock of Wildwood st.; two sons, Robert A. Page Jr. of Woodside, Calif., and Duncan O. Page of Bolton; and seven grandchildren.

Funeral services were held July 24 at the Parish of the Epiphany Church. Norris Funeral Home was in charge of arrangements.

Memorial contributions may be made to the Parish of the Epiphany or the American Cancer Society.

Eleanor M. Swan

Eleanor M. (Enslin) Swan, 80, of Cape Coral, Fla., died in Cape Coral July 18 after a lengtny illness.

Mrs. Swan, formerly of Winchester and Marblehead, was the wife of the late Ralph W. Swan.

Born in Malden, the daughter of Herbert E. and Belle (Evans) Swan, she was a graduate of Beverly High School and a graduate in the Class of 1926 at Simmons College.

Mrs. Swan was a member of the Old North Congregational Church of Marblehead, the Winchester Chapter of the Daughters of the American Revolution, and the Massachusetts Club of Cape Coral.

She is survived by two daughters, Judith E. Donnell of Mayport, Fla., and Andrea P. Wood of Plantation, Fla.; one sister, Doris Cole of Marblehead; six grandchildren, one great-granddaughter and several nieces and nephews.

A memorial service was held July 25 in the Alrand A. Dirlam Chapel, Waterside Cemetery, Marblehead.

Memorial donations may be made to the memorial fund of the Mary A. Alley Hospital, Marblehead.

Funeral arrangements were by Eustis and Cornell Funeral Home, Marblehead.

★ Saco

(Continued From Page 7)

of bug-bitten, dilapidated canoers.

"We (the counselors) are still baffled about why they would prefer Burger King to our cooking," recalled a miffed Muggia. "But even in the face of this culinary disgrace, everyone agreed that the trip was a tremendous success."

The next Adventure Connection overnight trip will be to Mt. Washington.

★ Quits

(From Page 1)

they were going to build."

"I'm hired for 20 hours a week — one person to manage 112 units," said Shannon. "I think it needs someone working 30 to 35 hours, plus a secretary."

Shannon had a secretary, but she was funded on a two-year grant from Minuteman Health Care that runs out soon. "It's getting worse and worse," commented Shannon.

Housing Authority members agree.

"There's no way she can do the job in 20 hours," said WHA Chairman John Regan. "It's a full-time job to do it right — which Dorothy has. She's been putting in a considerable amount of hours on her own.

EOCD, the state Executive Office of Communities and Development, establishes the guidelines for housing directors' hours.

According to EOCD spokesman Jim Ball, Winchester's Housing Authority staff "is comparable to other authorities of their size, statewide.

"We don't feel we're asking those authorities to do anything they can't do," said Ball.

It's not really a problem of doling out limited state funds to the state's housing authorities, added Ball. The state simply feels that a small housing authority like Winchester's doesn't need a full-time director.

"We do have a limitation on funds, and we have to be judicious about how to spend them," he said. "But that (the 20 hours for Shannon) is adequate to do the job."

Ball also noted that if the Winchester Housing Authority did expand, the director would be paid for more hours under the formula. "The more you do, the more you're going to get support," he said.

But according to Winchester Housing Authority member Herbert Hamilton, formulas simply don't work.

"You get to a point of diminishing returns — it doesn't take that much more work to manage 300 units than it does to manage 112," said Hamilton. "It goes in the face of common sense.

"It's a Catch-22 situation, and score and scores and scores of other communities are in the same boat," added Hamilton. "We run up against these problems with state guidelines all the time."

The Winchester Star

LEGALS

Commonwealth of Massachusetts
Middlesex, ss. Probate Court
No. 319766

Notice of Fiduciary's Account

To all persons interested in the estate of **Robert M. Stone** late of Winchester, in said County, deceased

You are hereby notified pursuant to Mass. R. Civ. P. Rule 72 that the sixteenth thru twentieth accounts of **Boston Safe Deposit and Trust Company and Elmer E. Tonneson** as Trustees (the fiduciaries) under section 13 of the will of said deceased for the benefit of **Dorothy D. Stone and others** have been presented to said Court for allowance.

If you desire to preserve your right to file an objection to said accounts, you or your attorney must file a written appearance in said Court at Cambridge on or before the tenth day of September, 1984, the return day of this citation. You may upon written request by registered or certified mail to the fiduciaries, or to the attorney for the fiduciaries, obtain without cost a copy of said accounts. If you desire to object to any item of said accounts, you must, in addition to filing a written appearance as aforesaid, file within thirty days after said return day or within such other time as the Court upon motion may order a written statement of each such item together with the grounds for each objection thereto, a copy to be served upon the fiduciaries pursuant to Mass. R. Civ. P. Rule 5.

Witness, Sheila E. McGovern, Esquire, First Judge of said Court, this 18th day of July, 1984.

Paul J. Cavanaugh
Register
7/26

Commonwealth of Massachusetts
Middlesex, ss. Probate Court
No. 319766

Notice of Fiduciary's Account

To all persons interested in the estate of **Robert M. Stone** late of Winchester, in said County, deceased

You are hereby notified pursuant to Mass. R. Civ. P. Rule 72 that the sixteenth thru twentieth accounts of **Boston Safe Deposit and Trust Company and Elmer E. Tonneson** as Trustees (the fiduciaries) under section 12 of the will of said deceased for the benefit of **Dorothy D. Stone** have been presented to said Court for allowance.

If you desire to preserve your right to file an objection to said accounts, you or your attorney must file a written appearance in said Court at Cambridge on or before the tenth day of September, 1984, the return day of this citation. You may upon written request by registered or certified mail to the fiduciaries, or to the attorney for the fiduciaries, obtain without cost a copy of said accounts. If you desire to object to any item of said accounts, you must, in addition to filing a written appearance as aforesaid, file within thirty days after said return day or within such other time as the Court upon motion may order a written statement of each such item together with the grounds for each objection thereto, a copy to be served upon the fiduciaries pursuant to Mass. R. Civ. P. Rule 5.

Witness, Sheila E. McGovern, Esquire, First Judge of said Court, this 18th day of July, 1984.

Paul J. Cavanaugh
Register
7/26

The Commonwealth of Massachusetts

SHERRIFF'S SALE

Middlesex, ss. May 30, A. D. 1984

Taken on execution and will be sold by public auction, on Wednesday, the fifteenth day of August A. D. 1984, at three o'clock P.M., at my office, 99 First Street in Cambridge, in said County of Middlesex, all the right, title and interest that **Elizabeth Ann Morgan** of Winchester in said County of Middlesex, had (not exempt by law from attachment or levy on execution) on the seventeenth day of April A. D. 1984, at nine o'clock and no minutes, a.m., being the time when the same was attached on mesne process, in and to the following described real estate, to wit:

A certain parcel of land with the buildings thereon situated in Winchester, Middlesex County, Massachusetts, being Lot 3 shown on "Plan of Land Hill Street, Winchester, Mass., dated May 5, 1917, Parker Holbrook, Engineer", recorded with Middlesex South District Deeds, Plan Book 259 Plan 10, bounded and described as follows:

WESTERLY by a proposed street, shown on said plan, known as Rock Avenue, one hundred six (106) feet;

NORTHERLY by Lot 4 as shown on said plan, being land now or formerly of Peter Doherty, sixty-seven and 94/100 (67.94) feet;

EASTERLY by land of owners unknown, as shown on said plan, one hundred six (106) feet;

SOUTHERLY by Lot 2 as shown on said plan, being land now or formerly of Bridget A. Brown, seventy (70) feet.

Containing about 7285 square feet, according to said plan.

Together with the right to use in common with all others entitled thereto said Rock Avenue for all purposes for which public streets are now or hereafter may be used in the Town of Winchester.

Alfred L. Jacobson
Deputy Sherriff

Terms: CASH 7/19 8 2

Commonwealth of Massachusetts
THE TRIAL COURT
THE PROBATE AND FAMILY COURT DEPARTMENT
Middlesex Division Docket No. 84P3875A

Notice of Administration Without Sureties

Estate of Robert J. Gilleran late of Winchester in the County of Middlesex

NOTICE

A petition has been presented in the above-captioned matter praying that **Marianne Carter** of Winchester in the County of Middlesex be appointed administrator of said estate without giving surety on her bond.

If you desire to object to the allowance of said petition, you or your attorney must file a written appearance in said Court at Cambridge on or before 10:00 in the forenoon on August 16, 1984.

Witness, Sheila E. McGovern, Esquire, First Justice of said Court at Cambridge, the twelfth day of July in the year of our Lord one thousand nine hundred and eighty-four.

Paul J. Cavanaugh
Register of Probate
7/26

BOARD OF APPEAL
NOTICE OF PUBLIC HEARING

The WINCHESTER BOARD OF APPEAL will hold a PUBLIC HEARING on WEDNESDAY, AUGUST 15, 1984 at 7:00 P.M. in the BOARD OF HEALTH CLINIC ROOM at the TOWN HALL on the following matters:

(1) **PETITION NO. 2650** — That of **WILLIAM R. SCHOFIELD** concerning the property at **228 CROSS STREET, WINCHESTER, MA.** The petitioner seeks a special permit with Site Plan Review in accordance with Section 4.11 and 8.7 of the Town of Winchester Zoning By-Law so as to be permitted to construct two (2) professional/medical office buildings. The petitioner also seeks a variance from Section 7.13 of the Zoning By-Law in accordance with Section 10, Chapter 40A of the Massachusetts General Laws so as to be permitted to reduce the parking stall size requirements and provide compact car parking spaces. The property is located within the IL (Light Industrial) zoning district and contains 3.35 acres.

(2) **PETITION NO. 2651** — that of **WILLIAM T. and AMY CORBETT** concerning the property at **208 MAIN STREET, WINCHESTER, MA.** The petitioners seek a special permit in accordance with Section 3.45, 6.25 and 8.5 of the Town of Winchester Zoning By-Law so as to be permitted to construct an addition to their pre-existing nonconforming single family dwelling. The property is located within the RDB (Single Family) zoning district and contains 6,123 square feet.

(3) **PETITION NO. 2652** — That of **JAQULYN MCNEILL** concerning the property at **13 FAIRMOUNT STREET, WINCHESTER, MA.** The petitioner is seeking an appeal in accordance with Section 8, Chapter 40A of the Massachusetts General Laws and Section 8.4 of the Town of Winchester Zoning By-Law from the decision of the Local Inspector/Zoning Assistant that she has illegally converted a pool house/barn into a dwelling unit. The property is located within the RDB (Single Family) zoning district and contains 19,920 square feet.

(4) **PETITION NO. 2653** — that of **LESLIE JANE WILSON EWING** concerning the property at **LOT NO. 65 and PART of LOTS NO. 51 and 52 WESTLAND AVENUE, WINCHESTER, MA.** the petitioner seeks a dimensional variance from Section 6.1 and Section 3.22 of the Town of Winchester Zoning By-Law in accordance with Chapter 40A, Section 10 of the Massachusetts General Laws so as to be permitted to construct a single family dwelling. The property is located within the RDB (Single Family) zoning district and contains 10,000 square feet.

(5) **PETITION NO. 2654** — That of **CLAUDE and TINA TORLONE** concerning the property at **14 WICKHAM ROAD, WINCHESTER, MA.** The petitioners seek a dimensional variance from Section 5.1 of the Town of Winchester Zoning By-Law in accordance with Section 10, Chapter 40A of the Massachusetts General Laws so as to be permitted to construct a storage shed/pool house that would be located too close to the side property line. The property is located within the RDB (Single Family) zoning district and contains 10,600 square feet.

WINCHESTER BOARD OF APPEAL
Ferdinand S. Pacione, Chairman
John F. Looney, Jr.
Francis X. Mahoney, Jr.
By: Anthony F. Zagzoug, Clerk
7/26-8/2

Stoneham Fuel Co.
DISCOUNT PRICES 98.9
Automatic Delivery at Discount Prices (if qualified) Subject to price change
Sales •Service • Installations • 24 Hour Burner Service
665-3100

PERMANENT HAIR REMOVAL
Mary M. Cipolla, *Registered Electrologists*
Newest Most Scientific Method - Medically Approved
•Advisor & Past President of Mass. Assoc. of Electrologists
•Advisor & Past Treas. American Electrolysis Association
•Recommended by Physicians and Skin Specialists
•Consultations Invited•
315 Mass. Ave. Arl. Center **643-7100** 65 Appleton St. Arl. Heights **643-7418**

LIMOUSINES for your WEDDING
•White •Blue •Silver •Bronze •Black
—623-8700—
New England's Largest Limousine Service
A&A Limousine Renting Inc.
ESTABLISHED 1924
CAREY OF BOSTON
Lawrence a. Willwerth Mgr.

Lane Funeral Home
Serving All Faiths
Local and Distant Service
Parking Facilities
760 Main Street 729-2580

RICHARD F. NORRIS
FENTON H. NORRIS
NORRIS FUNERAL HOME
A Family Institution Dedicated to Personal Service and Thoughtful Care.
Completely Air Conditioned.
Est. 1877 by Kelley & Hawes
TELEPHONE 729-0035
One Elmwood Ave., Winchester
Opposite First Congregational Church

Robert J. Costello
Funeral Home
"Serving All Faiths"
177 Washington St.
Winchester
729-1730

Dorothea FLORIST
Hibiscus

These flamboyant flowers are unequalled in splendor, for outdoor gardens where plenty of sunlight and warmth is available in winter. One species is known botanically as Hibiscus rosa sinensis, commonly as Chinese hibiscus.
Foliage is bright green or variegated with coarsely toothed edges. Varieties come with single flowers the size of a dinner plate in white and all shades of red, yellow, pink, and salmon. There are kinds almost as big with double flowers. All are breathtakingly beautiful.
Each flower lasts only one day, but healthy plants produce many buds. They grown on woody shrubs, and flower buds come onto the new wood so that the plants can be pruned to compact, small proportions for container use.
Dorothea FLORIST
One Thompson Street
For Distinctive Cut Flowers....
721-1199

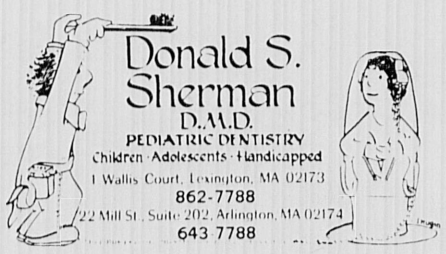
Donald S. Sherman
D.M.D.
PEDIATRIC DENTISTRY
Children · Adolescents · Handicapped
1 Wallis Court, Lexington, MA 02173
862-7788
22 Mill St., Suite 202, Arlington, MA 02174
643-7788

It gives me pleasure to announce the opening of my new dental office in Arlington for the treatment of children, adolescents and the handicapped. The new office is located at 22 Mill Street in what was formerly the Frost Mill, now restored for professional offices. This larger, new office will enable me to serve my patients in a more effective manner, with expanded hours and new equipment. In addition, there are parking facilities adjoining the building with direct access for the handicapped. Mill Street can be reached from Massachusetts Avenue near the town hall and high school and from Summer Street (Route 2A). Those patients previously seen at 339 Massachusetts Avenue in Arlington will be served in my new Arlington office at 22 Mill Street in Suite 202. I will continue to see patients in my office at One Wallis Court in Lexington.

To help me provide this expanded service, Dr. Alisa Feldman is now associated with me for the practice of dentistry for children, adolescents, and the handicapped. Dr. Feldman is a board eligible, active member of the Academy of Pediatric Dentistry. She graduated from Sarah Lawrence College in 1973 and later received her dental degree from Columbia University of Dental and Oral Surgery. She completed her speciality training in a hospital residency program in pediatric dentistry at Beth Israel Hospital In New York City, where she was also a clinical instructor in pediatric dentistry. Dr. Feldman has a background in special education, having taken courses in learning disabilities and the treatment of communication disorders. In addition she is a research associate at Forsyth Dental Institute in the Department of Immunology.

To have such a highly qualified associate in my practice is indeed a pleasure, and I assure you that we will do our utmost to provide the highest standard of care for our patients.

The Winchester Star

RELIGIOUS SERVICES

St. Mary's
158 Washington street
Rev. Arthur L. Reardon
729-0055

Saturday evenings
4 and 5:15
Sundays
7:30, 9, 10:15 (2), 11:30 (2) a.m. and 5 p.m.
Weekdays
6:45 and 8 a.m.
First Fridays
6:45, 8 and 11 a.m. and 5:30 p.m.
Confessions
Saturdays, 3-3:45 and 7-7:30 p.m.

St. Eulalia's
50 Ridge street
Mass Schedule

Daily at 9 a.m., 7:30 p.m.
Saturday at 4 p.m. (congregational singing), and 7 p.m., (folk).
Sunday at 7, 8:15 (girls choir), 10 (adult choir) and 12 Noon (folk) and 5 p.m.
Sacrament of reconciliation Saturday, 3-4 p.m. or by appointment.

Immaculate Conception
79 Sheridan circle
Rev. John H. O'Donnell
Pastor
Rev. George J. Dufour
Associate
729-1858

(Saturday evenings)
4:30 p.m.
Sundays
7:30, 9:30, 11:30 a.m.
Weekdays
9 a.m.
First Fridays
9 a.m.
Confessions
Saturday, 4-4:30 p.m., and by appointment.

Greek Orthodox
70 Montvale Avenue
Woburn
935-2424
Rev. George Tsoukalas
Pastor
272-6578

Sunday
Summer Schedule
Orthros: 8:30-9:30 a.m.
Divine Liturgy: 9:30-10:30 11:15 a.m.

Union Services
Sundays 9:30 a.m.

June 24, July 1
Unitarian Church

July 8, 15
First Congregational

July 22, 29
Second Congregational

August 5, 12
Crawford Memorial Methodist Church
Child care, refreshments at all services.

First Baptist
Cor. Mt. Vernon & Washington streets
Rev. William A. Huegel
Pastor
Church Office 729-2864

Summer Services
June 10 through Sept. 2
No Sunday School Classes
Worship Service 10:00 a.m.
Refreshments served following service
Child care during Worship

Temple Isaiah
55 Lincoln Street
Lexington
Rabbi Cary David Yales
862-7160

Friday
8:15 p.m. Shabbat Service
Saturday
9 a.m. Shabbat Minyan and Torah discussion.

Lutheran Church Of The Redeemer
Forest Park road, Woburn
Route 128 and 38
Peter S. Brown
Pastor
933-1600

Sundays
9 Worship service.
10:30 Worship with Communion.

Liberty Baptist Independent
7 Central st.
Arlington
643-0880
Rev. Richard Watt Pastor

Sunday School And Morning Worship 10:30 a.m.
Sunday evening 7 p.m.
Thursday Bible study 7 p.m.

First Congregational
On The Common
The Rev. Walter B. Davis
729-9810
Union Services
Sundays 9:30 a.m.
July 8, 15

Beginning August 19
Sunday 10 a.m.
Family Service

Child care, refreshments at all services

September 9
Regular schedule of services will be resumed.

Second Congregational
Washington street and Kenwin road
Laurie Braaten Pastor
729-1688

Union Services
Sunday 9:30 a.m.
July 22, 29
Child care, refreshments

Crawford Memorial Methodist
34 Dix street
David A. Purdy Minister
729-9813
Summer Schedule
Office Hours: Monday, Wednesday, Friday, 9-11 a.m.

Union Services
Sunday 9:30 a.m.
August 5, 12
Child care, refreshments

Christian Center
300 W. Cummings Park
Washington St., Woburn
Inter-Denominational
Paul and Mona Johnian
935-5117

Sunday 10:00 a.m.
Monday evening 7:30 p.m.
Thursday 10:00 a.m.

Christian Science
114 Church street
729-5856
First Reader:
Mrs. Barbara Christy
Second Reader:
Mrs. Elizabeth Sampson

Sundays
11 a.m., Sunday service, Children's room, Sunday School.
Wednesdays
8 p.m. Service, including testimonies of healing.
Weekdays
Reading Room is open to the public Monday through Friday 9:30 a.m. to 4:30 p.m..; Thursday, 9:30 a.m. to 7:00 p.m.; Saturday 9:30 a.m.to 1 p.m. at 4 Mount Vernon street.

Unitarian Church
478 Main street
Rev. Charles A. Reinhardt
Rev. Jane R. Rzepka
729-0949

Union Services
Sunday 9:30 a.m.
June 24, July 1
Child care, refreshments

Parish of the Epiphany
70 Church street
729-1922 - Church Office
729-8637 - Rectory
The Rev. John J. Bishop
The Rev. Robert S. Goldsmith, Asst. Rector

8 a.m., Holy Eucharist.
10 a.m., Morning Prayer, second and fourth Sundays of the month. Holy Eucharist all other Sundays.
10 a.m., Church School.
11 a.m., Adult Class.
Tuesdays
9:30 a.m., Holy Eucharist, Chapel, Holy Days and Saints Days as announced in weekly calendar.

★ Office

(Continued From Page 1)

ed Winchester Auto Sales, as well as the adjacent piece of land.

For more than six months, Inserra stood as a roadblock to the developers' aims. Virtually all of the Main st. frontage for the three-acre tract belonged to Inserra. And he didn't want to sell.

"I didn't buy this property to sell," said Inserra this week. "It's my business. I live in town, and for seven years, I've run an honest business, a legit business. It wasn't bought just to sell it."

But Inserra did sell two weeks ago. The reason, he said, is because of a six-month campaign of harassment against him by the developers, a campaign that began 17 months after the trust purchased the property behind Inserra's land.

In February, Main St. Trust began complaining to Winchester Building Commissioner Antony Zagzoug that Inserra was breaking the zoning bylaws by repairing and parking cars off his lot, and dumping parts behind the property. And they hired the former chairman of the town's Zoning Board of Appeal, Constantine Alexander, to draw up the complaints.

Every month for the past three months, Alexander filed a petition to the Board of Appeals, stating that Inserra was violating the zoning ordinances by using the former Swenson's carpentry shop as his office.

Inserra moved his office into the shop after Main st. Trust purchased the Parker, Lane, Winn property and evicted him from the small building he had used as his office for seven years.

The petitions were always withdrawn by Alexander before the Board of Appeal heard them. In one case, the petition was withdrawn hours before the ZBA hearing. This month's petition was withdrawn a week before the hearing, after Inserra sold out to Main st. Trust.

"I couldn't work any more — all I was doing was fighting legal battles," Inserra said. "I settled, but to be harassed every day for a year is not my idea of how to get a settlement."

As far as the trustees of Main st. Trust are concerned, the whole dispute over zoning ended with the sale.

"It's a dead issue, it's in the past," said LaGatta, one of the Main St. Trustees, a principal of Geotechnical Engineers on Main st. and the former chairman of the town Economic Development Committee. "He (Inserra) got his price.

"We owned the adjacent piece of property, we felt the use of (Inserra's) property was an improper use, and we took action just like any other neighbor would," continued LaGatta. "During the process of negotiations, it seemed the proper thing to do."

LaGatta prefers to talk about the future of the property, not its past.

Among LaGatta and the other Main St. Trustees, there is a good deal of satisfaction with the look of their proposed building, with its sculpted walls, three-story atrium, arches, glass and cupolas.

The developers even want to skew the building on an angle to Main st., to give the best view of the facade to those coming from Winchester Center.

"We decided a long time ago that we were only going to go ahead with this project if we could design a building we could be proud of," said LaGatta. "We did not want an ordinary, rectangular office building."

The office building would house between 12 and 15 professional offices for denistist, doctors, architects and other professionals, who would purchase their office space as a condominium.

From the Main st. side, the building would appear to be three-stories high. A fourth story would be dug in to the steep hill behind the property.

The rear of the property would be filled slightly, bringing the level of the ground even with the adjacent, abandoned Woburn Loop railroad right-of-way.

The design of the parking lots have not been finalized yet, but LaGatta estimates there will be space for 130 to 160 cars.

Most of the parking would be in the rear of the site, hidden from Main st. by the topography of the land. There will be a second parking lot along Main st., on the Hill st. end of the property, and perhaps a third on the northern end of the property, toward Russell rd.

The developers want to landscape the grounds extensively. "We want to screen the parking areas as much as possible," commented LaGatta. "At one time, we considered putting a little park around the building."

Now that Main St. Trust owns the entire three-acre tract, they are going before the Planning Board and Board of Appeal to win town approval of the office project.

The land is zoned for office buildings — no Town Meeting approval is needed to construct the Main St. Trust project. However, the developers still need to win site plan approval from the Board of Appeal, as well as a zoning variance to allow it to make parking spaces 8½ feet wide, rather than the 9 feet required by the town.

A preliminary meeting with the Board of Appeal is scheduled for Aug. 15. Formal hearings before the Planning Board and Board of Appeal will probably be held in September.

If the Main St. Trustees win all the necessary approval, they will begin construction this fall, according to LaGatta.

From Harvard

Three Winchester residents graduated from the Harvard University Extension Program in Cambridge on June 7.

Enkutatash Kebede, of Washington st., was among the 74 granted the certificate for special studies in administration and management.

Faustina M. Rowan, of Herrick st., received a bachelor of liberal arts degree.

Mark S. Lunardoni, of Washington st., was among three students granted the certificate in advanced studies.

★ MDC

(Continued From Page 1)

at once, if we can iron everything out," Cusack added.

Representatives of several of the communities felt the water division could wait. "Why not wait and see how the sewer division works?" asked Belmont Selectmen chairman William P. Monahan. "Some would call it management by crisis, but you have to crawl before you can walk."

Lyons reminded the group that the MDC has known since 1973 that the federal Environmental Protection Agency wanted the sewage treatment facilities repaired.

He charged that the state has neglected the MDC facilities for 85 years, and has not spent one cent on permanent equipment or upkeep in the last three years.

"Unfortunately, instead of assuming any financial responsibility for those years of neglect, the (Dukakis) administration has embraced a funding plan for this that is totally unfair and irresponsible," Lyons said.

According to the present proposal, Lyons said, the cost of rebuilding the MDC facilities, estimated at between $2 billion and $3 billion, would be paid with revenue bonds, backed by the fees the authority expects to get back from its customers — the 51 communities.

Lyons urged the communities to take a united stance, and insist that the state assure that the group assume no more than 10 percent of the costs of rebuilding the broken down sewers and sewage treatment plants the new authority will inherit from the MDC.

That, Lyons said, is what the communities of Lynn and New Bedford paid toward the clean-ups of their harbors, after receiving 75 percent federal reimbursement and 15 percent state reimbursement of the project costs.

Next year, federal reimbursement drops to 55 percent, because the state delayed action on the work, Lyons argued, it should make up the difference.

Under the present proposal, the member communities also face the ongoing cost of assuming all the current MDC water and sewer employees, with their pension and benefit liabilities, Cusack pointed out.

"Why should we assume pension rights of a force of 400 people, with an average age of 52, who have basically been state employees?" Cusack questioned. But he cautioned the group against expecting the state to pick up a great portion of the major construction costs: "The votes are just not there."

Rep. Saltmarsh worried that the communities might not have any real influence with the new authority's seven-member board of directors.

He suggested the steering committee consider the creation of an advisory board to approve the Water Resources Authority's budget, similar to the board that oversees the MBTA's budget.

"I agree we should approve that budget, and have some authority over the management of that agency and its operating costs," Lyons said. "But my biggest concern is that if we walk into the legislative process with 43 individual voices, we will not be listened to."

Peter Boyle, Watertown's town manager, suggested a steering committee be formed to put together a platform for the group to support. Lyons suggested Boston, Quincy, Winthrop, Newton, Wellesley, Brookline, Watertown, Lexington, Arlington, the Mass. Municipal Assn. and the Metropolitan Area Planning Council send representatives to that committee.

★ Sachems

(From Page 11)

proved player on the team, he's really playing very well defensively," according to Crowley.

With a solid team like that, and the way the Sachems are playing lately, the rest of the league had better hope Lynnfield doesn't lose.

Because if they do, the Sachems are going to be tough to beat in the playoffs.

ALL NEW MARSHALL MEAT CHOICE & PRIME MEAT
PHONE ORDERS ACCEPTED — 6 DAYS A WEEK
935-7080 FROM 8 A.M.-5 P.M. 933-8340

Directions: Rt. 93 to Montvale Ave. towards Woburn 2nd left. MARSHALL MEAT Wholesale, Retail, Cash & Carry

Marshall Meat co.
2 Merrill St., Woburn
935-7080 933-8340

Thursday Noon-4 p.m. Friday Noon-5 p.m. Saturday 7 a.m.-2 p.m.

Choice Boneless Sirloin Strips $2.98 lb. 10-14 lb. avg.
Italian Style Fresh Veal Cutlets $3.89 lb. 5 lb. bag
Fresh American Lamb Legs $1.49 lb. boned out for shish-ka-bob at no extra chage
Chicken Wings 69¢ lb.

B-B-Q SPECIALS
Italian Sausages $1.39 lb.
Hamburg Patties 5 lb. box $1.39 lb.
Shaved Steak $1.98 lb.
Boneless Chuck Steaks $1.59 lb.
Country Style Spare Ribs $1.39 lb.
London Broil Steaks $1.79 lb.
Amer. Cheese $1.79 lb.
Skinless Franks $1.19 lb.
Maple Leaf German Bologna 99¢ lb.

Chicken Breasts $1.19 lb. We bone them free
Choice Boneless Top Butts 10-12 lb. avg.
Short Cut Rump $1.98 lb.
Fresh Haddock Fillets $1.98 lb.
Choice Tenderloin $3.98 lb.

Julia F. Tiernan
Certified Public Accountant
Announces The Relocation Of Her Office To:
53 Shore Road
Winchester, Mass. 01890
617-729-4742

Give Yourself a Gold Medal!
DIET CENTER Summer Olympics '84 SPECIAL! America's No. 1 HEALTHY Diet Lose 15 to 17 lbs.
3 WEEKS $99
Diet Center Counselors really care because they have been there.
Woburn 3 Kilby St. 938-8640
Reading 580 Main St. 944-3031

THE KNIT SHOP
31 Thompson Street
729-1888
Winchester's Oldest Yarn Shop
30% SALE
on
Selected Yarns and Discontinued Colors

Business Directory

Rapid Reference To Reliable Business Houses

Auto Inspection

Bonnell Ford
353 Cambridge St.
Winchester
Official Mass Inspection Station
Call service for appointment
729-9700

General Contracting

N. SACCA & SONS, INC.
Contractors
•Brickwork •Patios
•Terraces
•Block & stone walls
•Railroad tie walls
•New & repair work
643-2125

Oriental Rugs

P. NALBANDIAN ORIENTAL RUGS
•Cleaning •Repairing
•Buying •Selling
•Appraisals
Free Estimates
663-8810
We buy used & old rugs

Shades

The Shade Shack
158 Belmont St.
Watertown, MA 02172
926-9494
Special Sale
July - August
Cloth shades - $11.95
Room Darkening - $14.95
White or off white (6 shade minimum)
Scallops & Trim $3.95 extra to 36" Also Levolors - Verosols - Louvers Draperies - Bed Spreads Woven Woods and Aluminums
20% off
Free Installation

Electricians

Angelo Amico & Sons Inc.
Complete Electrical Service
Industrial-Commercial-Residential
Light-Heat-Power
Fire Alarms Installed
643-2791

Landscape

JERRY'S LANDSCAPE SERVICE
Estab. 1946
SPRING CLEAN-UP
Complete Lawn Maintenance
Residential and Industrial
New Lawns by SEED OR SOD.
Professional planting - pruning
Insured **643-6490**

Paving

ASPHALT DRIVEWAYS
by Reading Paving Co.
Quality Paving at Reasonable Prices
Free Estimates
944-7072

Sealcoating

DRIVEWAY
Sealcoating & Crack Repair
729-2204
Free Estimate
•We use only the best sealant
•Quality Work •Reasonable Rates
Now's The time To Protect Your Drivway!
Call DR. DRIVEWAY CO.

Fuel Oil

PROPANE CYLINDERS REFILLED
For TRAILERS, MOBILE HOMES, HOME BARBECUES
Also KEROSENE for PORTABLE HEATERS
— Coupon —
FOR 1 PROPANE REFILL (SAVE 50¢) Good thru 1984
MASS. INSPECTION NO. 615
DIESEL FUEL - EMISSION TESTING
DUDLEY AUTOMOTIVE SERVICES
Complete Auto & Truck Repairs
9 Dudley St. Place, Arlington
CALL 646-TIRE

Wake up Thurs. morning to The Belmont Citizen
Call 643-7900
to subscribe

Plastering

Asciut Plastering
All Types
"Professional Work at an Honest Price"
12x12 Rm. $120.00
Free Estimates Work Guaranteed
Call Joe
322-0553

Upholstery

The Upholstery Service Co.
724 Main St., Winchester
729-5669
Domenic R. DiVincenzo
•Reupholstering
•Manufacturing
•Spray Painting
•Refinishing
•Repairing
•Slip Covers
•Antiques
You may supply your own fabric or choose from our large selection of quality fabric books.
Est. 1964 in Winchester Since 1969
FREE PICK UP AND DELIVERY

Garden Center

HEIMLICH'S
Nurseries & Garden Center
71 Burlington St., Woburn
933-9815
SCREENED LOAM
BARK MULCH
Peat Moss - Fertilizer - Fill
Large variety of house plants.
Our reputation is Your Protection

Lawn Mower Repair

EARLY SEASON SPECIAL
Rotary Mowers Only
Sharpen & Balance Blade
Install New Plug
Clean Carburetor & Filter
Change Oil
$25.00
Toro Dealer:
Taylor Rental
20 Swanton St., Winchester
729-1551

Remodeling

Expert Bathroom Remodeling
By Licensed Builder
Plumbing, Heating, Carpentry, Tile & Electrical — Complete Job
Masteer Plumber's License 7392
Estimates Cheerfully Given
Boilers and Heating Jobs
Alewife Co., Inc.
864-2550

Vacuum Repair

Mister Vacuum
"Home of the Oreck"
We Sell and Repair
New and Used Machines
3 Thompson St.
Winchester
721-1515

General Contracting

David Santo
General Contractor Inc.
Roofing Additions Dormers
Custom Building
Backhoe Work Available
All Kinds of Mason Work
861-8425
or **643-8917**

Masonry

D.J. SPERO & SONS
BRICK & CEMENT WORK
•Steps, walls, walks•Terraces
•Flagstone, Bluestone
•Block, Fieldstone
•Railings, Asphalt work
•New & Repair Work
646-3538
648-6128, 646-7358, 646-3538

Slipcovers

Victor L. Smith Interiors
Custom Made Quality Slipcovers
•perfectly pin-fitted
•save money — use your own fabric
•also — reupholstery specialists
•free estimates
233-6188 Saugus
623-2899 Somerville
Ask for: Vic-Desiree-Gary

TO PLACE YOUR AD CALL MARIA OR ROSALIE AT 729-8100

Are you overlooking a $35,000 source of credit?

Equity is the difference between your remaining mortgage and your home's market value.

And a Home Equity Loan from Medford Savings is the easiest way to borrow for college tuition, home improvements, starting a business, or for any reason.

We're lending homeowners up to $35,000 at only 14½% (annual percentage rate 14.68%) plus one point. You even have as long as 20 years to pay us back.*

And if you don't know how much equity you've built up, one of our appraisal specialists will figure it out for you.

A Medford Savings Home Equity Loan. Just think of it as money on the house.

*14½% rate is available only through August 31, 1984. Rate subject to review in three years.

msb Medford Savings Bank
Member FDIC/DIFM
Telephone 395-7700
LENDER

Community Calendars

Features:
Recipes 2B
Crossword 18B
More Listings 4B

Classified:
Autos 10B
Real Estate 6B
For Sale 4B
Help Wanted 11B

The Arlington Advocate, The Winchester Star, and The Belmont Citizen July 26, 1984

Sailing Away Those Hot Summer Days

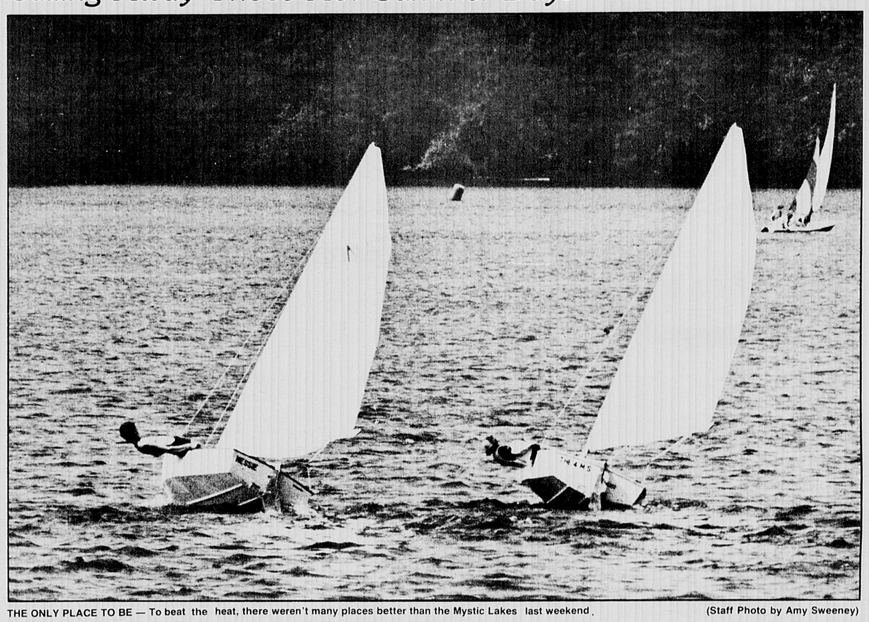

THE ONLY PLACE TO BE — To beat the heat, there weren't many places better than the Mystic Lakes last weekend. (Staff Photo by Amy Sweeney)

Friday

All of the events which appear in the following Calendar listings are open to the public regardless of residence.

ARLINGTON

Byrne Benefit
July 27-29, Softball tournament for men's teams. Kelly Byrne Open to benefit scholarship fund for Kelly Byrne whose father was killed last September in Boston. To enter teams call Robert Havern, 648-3700.

Henry VIII Movie
"The Private Life of Henry VIII". Fox Library, Mass. ave. and Cleveland st., 2:30, 7:30 p.m. Free.

OTHER

Arts Festival
Creative and Performing Arts Festival, Minuteman Tech, 758 Marrett rd., Lexington, 7:30-9:30 p.m. Free.

Arts Festival
Jazz/rock concert, pottery, sculpture exhibits at Performing Arts Festival, Minuteman Tech, Marrett rd., Lexington, 7:30-9:30 p.m. Free. 861-6500, Ext. 226 for information.

Castle Hill Tour
Tour of the Great House, Castle Hill, Ipswich, July 27, 28, 10 a.m. - 2 p.m. $4. 356-4070 for information.

"Pirates of Penzance"
July 27, 28, "Pirates of Penzance," Cambridge Rindge and Latin School Drama Dept. at Cambridge High School Arts Center, 459 Broadway. All shows 7:30 p.m., plus 2:30 on July 28. 498-9202 for information and reservations.

Saturday

ARLINGTON

Byrne Dance
Dance to benefit Kelly Byrne Scholarship Fund. 8 p.m. - 1 a.m. Tickets at door, $5. 643-3700 for information.

OTHER

Ceramics Identification
Identification of ceramic dishes, mugs, figurines and other pieces, Museum of Our National Heritage, 33 Marrett rd., Lexington. Two pieces per person, no appraisals given. Free. 2-4 p.m. 861-6559 for information.

Gardeners' Day
Free Home Gardeners' Field Day with soil testing, garden and greenhouse tours, workshops, French Hall, University of Massachusetts, Amherst, 8:30-12:30 p.m. 1-413-545-0895 for information.

Newburyport Festival
July 28-Aug. 5, Newburyport Yankee Homecoming featuring parades, concerts, banjo contest, barbecue, bed race, chess tournament, flea market, sports events, bike race, sales, airplane rides and more.

Sunday

BELMONT

Sunday School
Sunday School for youths under age 20, First Church of Christ, Scientist, 199 Common st., 10:45 a.m. Weekly through August. 484-3963 for information.

OTHER

Pewter Casting
Demonstration of pewter casting, Museum of Our National Heritage, 33 Marrett rd., Lexington, 2-4 p.m. Free. 861-6559 for information.

Brattle St. Tour
Boston By Foot Tour Of The Month, Upper Brattle st., Cambridge. Starts at Mt. Auburn Cemetery gate, Mt. Auburn st., 2 p.m. $5. No reservations needed. 367-2345 for information.

Country Music
Mass. Bay Country Music Assn. outing at Musketaquid Club, West Concord. Barbecue, performances, celebrity softball. Noon. Admission charge. 369-3000 for barbecue reservations.

Klezmer Band
Klezmer Conservatory Band concert, Newton Centre Green at Centre st. and Langley rd. Sponsored by Arts in the Parks Program of the Newton Parks and Recreation Dept. 6:30 p.m. Free. 52-7120 for information.

Singles Dance
Temple Emanuel Adult Singles Summer Dance for those over age 38, at the temple, 385 Ward st., Newton Center, 8 p.m. $6 per person.

Monday

BELMONT

Children's Stories
Belmont Library, 10:30 a.m.

OTHER

Scout Camp
Start of Cub Scout day camp in Saugus Minuteman Council. Five-day sessions, 9:30 a.m. - 3:30 p.m. $25 a period without busing. 438-9690 for information.

Preschool Recreation
Sessions in gym and swim for ages

(Listings - Page 4)

Recipes

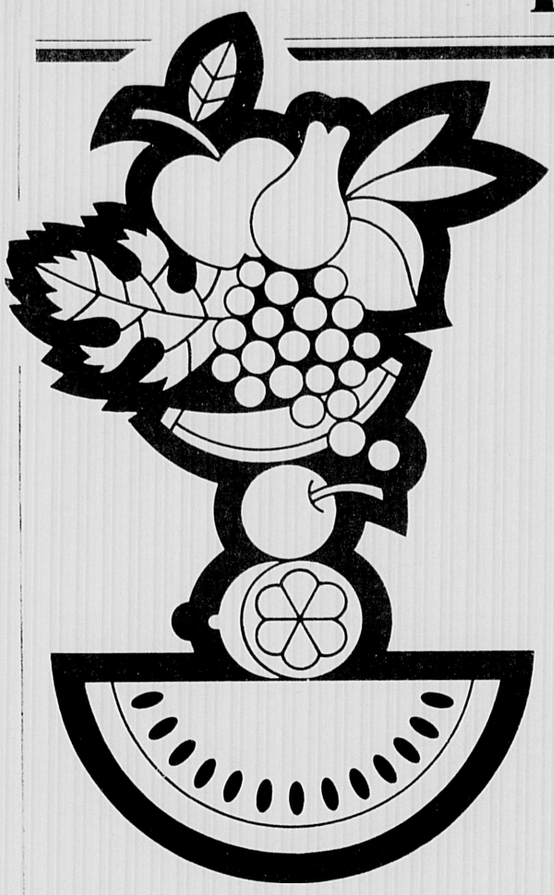

Summer Salads:

The Light, Cool Taste Of Greens, Vegetables, Chicken And Cheese Salads Provide Culinary Relief From Summer Heat

Cucumber Lime Cream Mold

3 sm. pkgs. gelatin
1½ t. salt
2⅔ c. boiling water
2 T. vinegar
1½ c. sour cream
2 c. cucumbers, pared and finely chopped
Bermuda onion
Cherry tomatoes & cucumber slices

Dissolve gelatin in boiling water. Stir in vinegar. Chill until slightly thickened. Beat in sour cream. Fold in cucumbers and onion. Chill for about 4 hours or until firm. Unmold on lettuce leaves and garnish with slices of cucumber and cherry tomatoes.

Mrs. Edith H. Hughes
Belmont

Orange Velvet Jello

2 pkgs. orange Jello
2 c. boiling water
1 sm. can frozen orange juice (undiluted)
2 c. Mandarin orange slices, drained
1 lg. can crushed pineapple, undrained.

Mix above indredients, pour into oblong Pyrex dish. Chill until firm. Top the firm Jello mixture with the following: 1 pkg. Instant pudding mix, 1 c. milk, ½ pint heavy cream (unwhipped). Mix pudding with milk and then fold in the heavy cream.

Patty Porter
Minneapolis

Spinach Pie

1 pkg. frozen spinach thawed & drained
½ c. chopped onion
1 c. shredded Swiss cheese
1½ c. milk
¾ c. Bisquick
1 t. salt
¼ t. pepper
¼ t. ground nutmeg

Heat oven to 400 degrees. Lightly grease pie plate 10x1½ inches. Heat 1 inch salted water. Add spinach, cover and heat to boiling. Cook for 5 minutes. Drain thoroughly. Mix spinach, onions and cheese in plate. Beat remaining ingredients until smooth 15 seconds. Pour into plate. Bake until knife inserted in center comes out clean. About 20 minutes. Cool 5 minutes.

Terry D'Addario
Arlington

5 Cup Salad

1 c. sour cream (for dessert substitute large Cool Whip & add ½ c. chopped cherries)
1 c. coconut
1 c. miniature marshmallows
1 c. crushed pineapple
1 c. Mandarin oranges (undrained)
Top with almonds

Deborah A. Hallstrom

Layered Spinach Salad

½ bag fresh chopped spinach leaves
1 lb. crisp, crumbled bacon
6 sliced hard-boiled eggs
1 small head iceberg lettuce, chopped
Sprinkle with salt & pepper
1 box defrosted green peas
1 sliced cucumber (thin)
2 c. diced celery
Flavor with Spanish onion rings, chives, or scallions

Layer each ingredient in order given, in a 13x9 cake pan. Cover with following mixture: 1 c. mayonnaise, 1 c. sour cream, 3 T. sugar. Sprinkle with paprika after topping with 1 c. grated Swiss cheese. Refrigerate 12-24 hrs.

Lee Porter
Belmont Citizen Staff

Peach Daiquiri

1½ oz. light rum
2 oz. prepared limeade
½ t. sugar
½ fresh ripe peach

Preparation: Put peach in blender, add ice and remaining indredients. Blend until smooth and firm. Garnish: fresh peach slice and cherry. Makes 12 oz. serving.

Sherry Bumiller

Corn-Stuffed Zucchini (Microwave)

3 med. zucchini (1½ lbs.) cut in half, lengthwise
Salt
⅓ c. chopped onion
1 pkg. (10 oz) frozen corn, thawed
1 t. Tarragon
3 T. butter or oleo
⅓ c. chopped green pepper
¼ t. pepper

With spoon scoop pulp from zucchini halves leaving ¼" shell intact. Sprinkle with 1/8 t. salt. Chop zucchini pulp. Microwave butter 1 minute on High. Stir in zucchini pulp, onion and green pepper. Microwave High 3 minutes. Combine corn, tarragon, 1/8 t. salt, pepper with onion. Microwave 2 minutes on High. Spoon vegetable mixture into zucchini halves. Place zucchini shells in Microwave. Cover with waxed paper and Microwave High 6-8 minutes (until zucchini is tender). Let stand, covered, 35 minutes before serving.

Ann Morrison
Belmont

Potato Salad Mold

2 envelopes plain gelatin
1 c. buttermilk
8 c. cooked potatoes (cut small)
6 hard-boiled eggs
2 c. chopped celery
½ c. chopped green onion
2 c. mayonnaise
1 c. sour cream
1 T. prepared mustard
1 T. salt

Grease a Bundt pan. Heat gelatin and buttermilk until dissolved. Cool. Combine all ingredients and gelatin mixture. Press firmly into pan. Cover and refrigerate until set. To unmold, dip pan in hot water for 10 seconds. Turn over on plate. Garnish with slices of ham, olives, carrots, celery.

Swiss Chicken Salad

2 c. chopped cooked chicken
1 c. diced Swiss cheese
½ c. chopped dill pickle
1 T. chopped parlsey
¾ c. mayonnaise
1 t. lemon juice
½ t. seasoned salt
Pepper
4 pocket breads
Potato chips, optional
Dill pickle slices, optional

In medium-sized bowl, combine chicken, cheese, dill pickle and parsley; toss. In small bowl, combine mayonnaise, lemon juice, seasoned salt, and pepper to taste. Stir into chicken until blended. Cover and chill until ready to serve. Serve in pocket breads with pickles and potato chips.

(Recipes - Page 3)

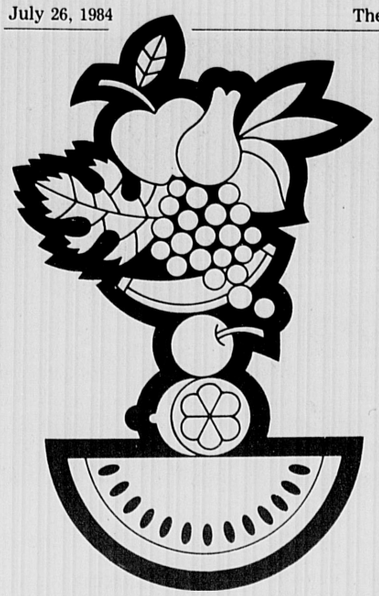

★Recipes

(From Page 2)

Gazpacho Salad

1 head iceberg lettuce
Low-Cal Gazpacho Dressing (recipe follows)
2 c. chopped tomato
1½ c. chopped cucumber
1 c. chopped green pepper
⅓ c. chopped red onion

Core, rinse and thoroughly drain lettuce. Refrigerate in plastic bag or plastic crisper. Prepare Low-Cal Gazpacho Dressing. When ready to serve, place bowl of dressing in the center of a deep circular platter or wide shallow bowl. Shred lettuce. Arrange on platter around dressing. Arrange rows of tomato, cucumber, green pepper and onion around the circumference of platter to cover lettuce. Serve at once.

Low-Cal Gazpacho Dressing
1 c. tomato juice
2 hard-cooked egg yolks, mashed
3 T. lemon juice
1¼ t. dried basil, crushed
½ t. garlic powder
½ t. salt
¼ t. pepper
1/8 to ¼ t. hot pepper sauce

In small serving bowl, combine all ingredients. Cover and chill.

Herbed Broccoli Salad

⅓ c. vegetable oil
2 T. white vinegar
½ t. salt
½ t. basil leaves, crushed
1/8 t. garlic powder
1/16 t. pepper
2 c. sliced carrots
1½ c. peeled broccoli stems, sliced ¼-inch thick
2½ c. broccoli flowerets
Lettuce leaves, optional

In small bowl, combine oil, vinegar, salt, basil, garlic powder and pepper; whisk until well blended. Set aside. In a medium-sized saucepan, bring 2 inches salted water to a boil. Add carrots and broccoli stems; simmer 2 minutes. Add broccoli flowerets; simmer 1 minute. Drain vegetables well; place in serving bowl. Toss with dressing. Cover and refrigerate 2 hours or overnight. Garnish each serving with lettuce leaves, if desired.

Apricot Party Mold

1 large pkg. apricot-flavored gelatin
3 c. Apricot liquid (use juice from canned fruit plus nectar
1 small can apricot halves
½ pint sour cream

Drain apricot halves; add enough nectar to make 3 cups. Heat liquid, add gelatin, stirring until dissolved. Place drained apricot halves in bottom of mold. Pour over enough gelatin mixture to cover apricots so they will stay in place. Let set. Mix 1 cup gelatin mixture with sour cream, pour over top of first layer. Set until firm. When set, pour remaining mixture over top and chill until firm. Makes 6 servings.

Takes patience waiting for it to firm up, but well worth it.

Lee Porter
Belmont Citizen Staff

Pisa Potato Salad

1 package (5.25 oz.) Idaho dehydrated scalloped potatoes with sauce mix.
3¾ c. water, divided
2 T. vegetable oil
½ c. chopped onion
1 clove garlic, minced
1½ t. dried basil, crumbled
1/8 t. pepper
3 T. wine vinegar
1 medium-sized red pepper, seeded, cut in matchstick strips
½ c. sliced, pitted ripe olives
4 hard-cooked eggs, divided

In medium-sized saucepan, combine potatoes and 3 cups water. Bring to boil. Reduce heat. Cover and simmer until tender, about 15 minutes. Drain; set aside. Meanwhile, in small saucepan, heat oil over medium heat. Saute onion and garlic until tender but not browned, about 5 minutes. Stir in sauce mix, basil and pepper. Gradually add remaining ¾ cup water and vinegar. Cook, stirring constantly, until mixture boils and thickens. In large bowl, combine sauce mixture, potatoes, red pepper and olives. Coarsely chop 2 hard-cooked eggs. Add to potatoes and toss gently. Cover and chill 2 to 3 hours. To serve, turn into serving dish. Garnish with remaining hard-cooked eggs cut into wedges.

Tabbouleh Cheese Salad

1 c. cracked wheat (bulgar)
6 oz. natural Colby cheese
4 oz. snow pea pods, fresh or frozen and thawed
1 medium tomato
2 T. chopped onion
1 T. chopped fresh parsley
¼ c. lemon juice
3 T. vegetable oil

Rinse cracked wheat in cold water. In medium-sized bowl, cover cracked wheat with cold water and soak about 30 minutes or until soft yet chewy. Drain well. Meanwhile, cut cheese in ½-inch cubes; drain. In salad bowl, toss all ingredients except cracked wheat. Chill until cracked wheat is softened, then mix cracked wheat into cheese mixture.

Layered Garden Salad

6 T. vegetable oil
3 T. cider vinegar
½ c. chopped fresh parsley
1 t. salt
½ t. pepper
1 clove garlic, crushed
4 tomatoes, peeled and sliced
2 small cucumbers, pared and sliced
1 red onion, sliced

In medium-sized bowl, combine oil and vinegar, parsley and salt, basil, pepper and garlic together, whisking to mix well; set aside. In medium-sized clear container, place layers of tomatoes, cucumbers and onion. Pour dressing over all. Cover and chill about 2 hours.

Marinated Bean Salad

1 can (16 oz.) cut green beans
1 can (15½ oz.) garbanzo beans
1 can (15¼ oz.) red kidney beans
1 large red onion
1 c. red wine vinegar
½ c. vegetable oil
½ c. sugar
1 t. dried basil
¼ t. garlic powder

Drain all the beans. Cut onion into thin slices, separate into rings. In medium bowl, mix beans and onion. In small saucepan, combine remaining ingredients. Bring to boil over high heat, stirring constantly, until sugar is dissolved. Pour over beans and onion. Cover and chill overnight.

Spiced Bean Salad

⅔ c. olive or vegetable oil
⅓ c. red wine vinegar
½ t. salt
1 t. Italian herb seasoning
1 t. onion powder
½ t. garlic powder
2 cans (15 to 16 oz. each) chick peas, rinsed and drained
2 cans (15 to 16 oz. each) kidney beans, rinsed and drained
1 c. diced zucchini
1 c. shredded carrot
1 c. peeled, seeded and diced cucumber
½ c. sliced radishes
Romaine lettuce leaves
2 oz. Swiss cheese, cut in matchstick strips

In small bowl, combine oil vinegar, salt, Italian herb seasoning, onion powder and garlic powder. Whisk until well blended; set aside for 10 minutes. In large mixing bowl, combine chick peas, kidney beans, zucchini, carrot, cucumber and radishes. Toss with salad dressing, mixing well. Cover and chill at least 2 hours or overnight. Line salad bowl with lettuce. Spoon salad into it. Top with cheese.

Enjoy Outdoor Dining
on The Roof Of The Swiss Alps
Swiss Alps
Specializing in Cheese Dishes & Provincial European Cooking
Visit Our New Ticino Bar
Italian Specialties
$2.95 Lunch; $3.95 Dinner
114 Mt. Auburn St.
Cambridge 354-1366
Next to Harvard Motor House
Free Hors D'Oeuvres
During Happy Hour
Mon. thru Fri. 4-7

RECIPES

August: Tomatoes, Corn

Recipe Name _____

Ingredients: _____

_____

Directions _____

_____

_____

Submitted by _____

_____

Notes: Please type or print legibly on this form or your own paper. Send to **Century Newspapers**, Calendar Editor, P.O. Box 550, Winchester, 01890

A Placid Scene

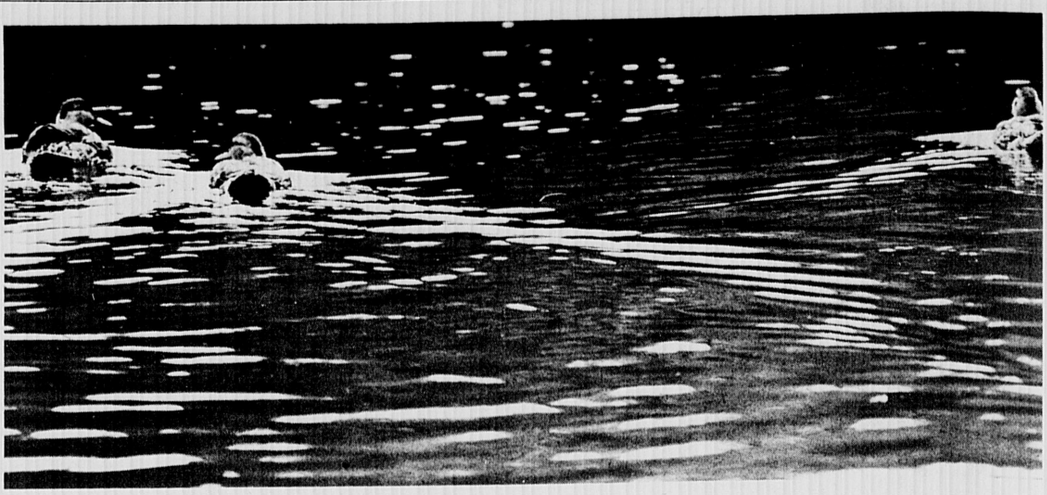

Several ducks cruise along the surface of Hills Pond in Menotomy Rocks Park, breaking the smooth water and sending out an attractive pattern of ripples. The park is open to the public and offers a lovely area for walking and relaxing. (Photo by John Pawlick)

★ Listings

(Continued From Page 1)

6 weeks to kindergarten, Cambridge Family Y, 820 Mass. ave., Cambridge. Registration open now. 876-3860.

Tuesday

ARLINGTON

Children's Films
Children's films, Robbins Library, Arlington Center, 10:30 a.m.

Family Movie
"Peter Pan", Arlington Sports Center, sponsored by Arlington Rotary Club, 8:15 p.m.

Magic Show
The Great Carota Magician, Arlington Sports Center, sponsored by Arlington Sons of Italy, 10 a.m.

Children's Films
Robbins Library, 10:30 a.m.

OTHER

Staines Concert
Bill Staines concert at Jackson Homestead, 527 Washington st., Newton Corner, 7:15 p.m. Homestead tours 6-7 p.m. Sponsored by Arts in the Parks of the Newton Parks and Recreation Dept. $1.50 adults, 75 cents seniors, 50 cents children.

Wednesday

ARLINGTON

Family Picnic
Menotomy Rocks Park, 3-8 p.m. For information call Arlington Chamber of Commerce, 643-4600.

Family Picnic
Family Picnic sponsored by the Arlington Chamber of Commerce, including music, dancing, sports events, prizes, food, clowns, 3-8 p.m., Menotomy Rocks Park, Jason st. Tickets from Browne Drug, 201 Mass. ave.; Menotomy Pharmacy, 1322 Mass. ave.; Regent Cleaners, 13 Medford st.

BELMONT

Bible Conference
Summer Bible Conference, Cornerstone Baptist Church, 54 Brighton st., through Aug. 5. Eight speakers, children's meetings, gospel singing, special music, nursery. Wednesday, 7:30 p.m.; Thursday and Friday, 10 a.m., 7 p.m.; Saturday, 3:30 and 7 p.m.; Sunday, 9:30 and 10:45 a.m., 2 and 7 p.m. 489-2498 for information.

Alcoholism Film
"I'll Quit Tomorrow" film about family's and employer's struggle with alcoholism, followed by discussion. Pierce Hall, McLean Hospital, 15 Mill st. 7-10 p.m. 855-2112 for information.

Read Aloud
Belmont Library, for children in second grade and older, 2:30 p.m.

WINCHESTER

Nature Program
Winchester Public Library, nature program for kindergarten through grade 6, 2 p.m.

Blood Drive
American Red Cross blood drive, Winchester Hospital, 1-6 p.m.

Outdoor Concert
Concert by The Solution, sponsored by Winchester Recreation on the Duck Pond, 7:30-9:30 p.m.

OTHER

Swim Benefit
Start of Super Swim Classic to benefit Greater Boston Chapter, Leukemia Society of America. 482-2289 for information.

Women's Careers
Panel on women changing careers and internship opportunities, at Continuum, 785 Centre st., Newton. Free. 964-3322 for registration.

Story Hour
Belmont Library, for 2-year-olds, 10:30 a.m.

First Aid
Choate Hospital, 21 Warren ave., Woburn, 933-6700 ext. 377 or 378 to register.

Thursday

ARLINGTON

Kidney Benefit Game
WBZ All-Stars against the Kidney Transplant/Dialysis Assn. in softball game, Hurd Field, Arlington Heights, behind Highland Foods, 7:30 p.m. Free. 646-1252 for information.

Kids' Craft Fair
For children in grades 1-8 at Robbins Library, 10 a.m. Preregistration by July 30 at Robbins Library or Arlington Recreation playgrounds.

WINCHESTER

"Lost Horizon"
1937 film classic "Lost Horizon," Winchester Public Library Meeting Room, 80 Washington st., 2 and 6:45 p.m. Free.

Blood Drive
American Red Cross blood drive, Winchester Hospital, 7 a.m.-1 p.m.

Comedy
Relative Values, a 3-act comedy by Noel Coward. Presented by students of Tufts University. Directed by Christopher Arnott. Parish of the Epiphany, Church st., 8 p.m. Tickets, $4, available at the door. Info. & reservations call 729-2137.

OTHER

"Oliver"
Family Film Festival, showing "Oliver", North Cambridge Branch Library, 70 Rindge ave., 6 p.m. Free. 498-9080 for information.

Upcoming

ARLINGTON

Children's Films
Aug. 7, 14, 21, 28, children's films, Robbins Library, Arlington Center, 10:30 a.m.

Preschool Day Camp
July 30-Aug. 3, Aug. 6-10, Aug. 13-17. Fidelity House, weekdays, 9 to 12.

First Aid
First aid class, Tuesdays Aug. 14, 21, 28, 7-9:30 p.m. Symmes Hospital. 646-1500, ext. 2029, to register.

Seniors' Brunch
Aug. 5, Symmes Hospital senior citizens' brunch and talk on medical practices around the world, 1-3:30 p.m. $3, 646-1500, Ext. 1426 for reservations.

Story Hour
Aug. 1, 8, 15, 22, 29 Robbins Library and Dallin Branch Library, for 3- to 5-year-olds, 10:30 a.m.

Swim Lessons
Aug. 6, Reservoir Beach Swim classes for children 4 and older, 10:15 a.m. or 2:30 p.m. Advance registration at Arlington Recreation, Summer st.

Kids' Fair
Aug. 21, Final Day Fair, Arlington Sports Center, sponsored by Arlington Recreation, 12:30 p.m.

Storytelling
Aug. 17, Performance of West of The Moon storytellers, Arlington Sports Center, 10 a.m.

Playground Picnic
Aug. 10, Playground awards picnic at Arlington High School, sponsored by American Legion Post 39 and the Arlington Lodge of Elks, 11 a.m.

CPR Course
July 30, or Aug. 1, 8 and 15. Basic Cardiopulmonary resuscitation course, Symmes Hospital 7 - 10 p.m. 646-1500, ext. 2029, to register.

CPR Recertification
July 31, CPR recertification class, Symmes Hospital, 6:30 - 10:30 p.m. 646-1500, ext. 2029 to register.

Children's Day Camp
Aug. 6-17. Fidelity House, for ages 6 to 13, 8:15 a.m. to 4:30 p.m.

Exhibit
Exhibit of antique Boston theater programs featuring famous stars, Fox Library, East Arlington, through July.

BELMONT

Lamaze Class
Aug. 3, six-week series for women after childbirth, Unitarian Church, 404 Concord ave., 9:30-11:30 a.m. $60. Sponsored by Lamaze Childbirth Ed. Inc., 489-4030.

Sunday School
Aug. 5, 12, 19, 26, Sunday School for youths under age 20, First Church of Christ, Scientist, 199 Common st., 10:45 a.m. 484-3963 for information.

WINCHESTER

"Moby Dick"
Aug. 9, 1956 film classic "Moby Dick," Winchester Public Meeting Room, 80 Washington st., 2 and 6:45 p.m. Free.

Mother Goose
Aug. 14, Mother Goose in person, Winchester Public Library, 10:30 and 11:30 a.m. Registration begins July 24.

OTHER

Army Research Ctr. Tour
Aug. 8, Tour of the U.S. Army Research and Development Center, Natick, 9 a.m. - 12 p.m. $5. Bus from Middlesex County Extension Service Office, 105 Everett st., Concord. Register by Aug. 3. 369-4845 or 862-2380.

Wright Co. Tour
Aug. 22, tour of the Wright Co. in West Warren, manufacturer of decorative trims, tapes and fringes. 9:30 - 3 p.m. $9. Bus from Middlesex County Extension Office, 105 Everett st., Concord. Register by Aug. 17. 369-4845 or 862-2380.

Cartoons
Aug. 9, Family Film Festival, classic cartoons, North Cambridge Branch Library, 70 Rindge ave., 6 p.m. Free. 498-9080 for information.

"King Kong"
Aug. 16, Family Film Festival, 1933 version of "King Kong," North Cambridge Branch Library, 70 Rindge ave., 6 p.m. Free. 498-9080 for information.

"Star Wars" Secrets
Aug. 23, Family Film Festival, "The Making of Star Wars," North Cambridge Branch Library, 70 Rindge ave., 6 p.m. 498-9080 for informataion.

Parental Stress
Anytime, Parental Stress Line, sponsored by Parents' and Children's Services of Boston. Toll free, 1-800-632-8188.

CPR Class
Cardiopulmonary resuscitation class, Aug. 15, 22 and 29, Choate Hospital, 21 Warren ave., Woburn, 7-10 p.m. 933-6700 to register.

Astronomy Lecture
Aug. 7, illustrated lecture on electronic view of universe, use of computer techniques and graphics in astronomy, Hammond Castle Museum, 80 Hesperus ave.,

(Listings - Page 20)

Calendar Listing

Town _____

Date _____

Event Description _____

_____

_____

Place _____

Time _____

Ticket Information _____

Telephone No. _____

Community Calendar Guidelines

Calendar items for Arlington, Winchester, Belmont and adjacent towns will be published free of charge for the week of the event or the week tickets go on sale. Items must be submitted in writing by **THURSDAY, SEVEN DAYS PRIOR TO PUBLICATION.** No listings will be accepted over the telephone. Late listings cannot be accepted. Century Newspapers is not responsible for misprints or omissions. Century Newspapers reserves the right to select or omit any listing. Century Newspapers reserves the right to rewrite or alter copy.

Classified 729-8100

Deadline Tuesday 4 p.m. 3 weeks in 3 newspapers — Arlington Advocate, Winchester Star, Belmont Citizen.

Garage Sales

House Contents

DON'T SELL it to anyone until you've had it appraised! (Including your yard sale items.) We also run estate/yard sales (antique through contemporary). Dorothy, 275-7793. 7.5 TF

ARLINGTON

YARD SALE, Saturday, July 28th, 1-5 p.m., Rain date, Sunday. 1016 Massachusetts Avenue. Furniture, glassware, clothing, books. 7.26

YARD SALE, Saturday and Sunday, July 28th, 29th, 10 a.m.-3 p.m., 204 Wollaston Avenue (near Route 2). Household goods. 7.26

BELMONT

GARAGE SALE, 24 Stony Brook Road, Saturday, July 28, 9 a.m.-4 p.m. Books, antiques, furniture, gym set and toys. 7.26

WINCHESTER

YARD SALE on July 28th, 9 - 3. (Raindate July 29). Victorian furniture, twin beds, 1973 Ford Torino and toys. 7 Bridge Street. No early birds please. 7.19

SATURDAY, AUGUST 4th 9:30 a.m.-4 p.m. Raindate: Sunday, August 5th. 257 Forest Street, Forest Crest Farm. Chairs, tables, lamps, couch and household items. 7.26/8.2

MOVING SALE. Furniture, collectibles, appliances, clothes, jewelry, and more! 19 Warren Street (corner Oxford, off Church), 9 a.m., Saturday, July 28th. 7.26

YARD SALE. Antiques, collectibles, furniture, refrigerator, garden equipment, household items, odds and ends. Saturday, July 28th, Sunday, July 29th, 12-6 p.m., 14 Manchester Road, 721-2154. 7.26

SATURDAY, SUNDAY 28th and 29th, 9-4, antiques, records, furs, bicycle, carpets, lamps, etc. 2 Hillcrest Parkway. 7.26

39 FOREST street. Saturday July 28th. 9 - 12. Rain date July 29th. Furniture, bike, TV etc. 7.26/

OTHER

HUGE MOVING Sale! Saturday, July 28th, 9 a.m. 5 Fairview, off Common, Watertown. Extensive kitchen items, refrigerator, furniture, baskets, clothes. Rain or shine. Everything must go. 7.26

WATERTOWN, 36 Woodleigh, off Belmont Street. July 28th, 29th, 10 a.m.-6 p.m. Variety of furniture, small wares. 924-0573. 7.26

Bargain Items Under $10

BARGAIN ADS run free for one week. Limit one item for $10 or less. Limit three ads per person per year. These ads will be taken through the mail or in person only and are not to be taken over the phone.

LOVELY RCA console color TV, non-working. 729-8738. 7.26

SET OF one dozen quart Ball canning jars. $4. 648-6423. 7.26

BEGINNER'S GUITAR, Telestar. Very good condition. $8. Please call after 6 p.m.; 643-2291. 7.26

FREE 23INCHZenith console color TV. Working condition, needs adjustment. You pick up. 484-0981. 7.26

GOLF BALLS all excellent condition. Name brands, like new. Set of 25, $10. 646-3378. 7.26

FULL SIZE bed, headboard-bookcase. $10. 729-3340. 7.26

For Sale

ALUMINUM STORM windows for sale. Completely installed $27.95, storm doors, $95. Screen porch enclosures. Free estimates. 641-0411. Call anytime.

WINCHESTER HISTORY. Copies of the 144-page Winchester Star Centennial edition of September, 1980, are for sale at $1 each at Star Printing Center, 3 Church st., Winchester. Nineteen chapters tell about the institutions and people of Winchester from the present and past.

CARPET REMNANTS from our remnant room. Save from $50 to $70. Room devoted entirely to remnants. Famous mills, Bigelow, Lee, Philadelphia, Masland, Trend, Gulistan. All colors and fibers. Hundreds to choose from. Excellent for bedrooms, halls & stairways. Duffy Carpet, 965 Mass. Avenue, Arlington.

BABY AND kids' furniture, toys. Maternity and kids' clothes. Bought, sold, consigned. Tuesday through Saturday 10-4 p.m. or by appointment. Mother Goose Kids Shop, 156 Rindge Avenue, Cambridge. 354-8000 - 868-9664.

FULLER BRUSH Agent will take phone calls and deliver in local areas. Call 646-6785.

KIDDY LITTER, 253 Walnut Street, Newtonville buys and sells swelegant new and used clothes for infants and children. 527-7997.

CHILDREN'S AND maternity nearly-new clothing, toys, juvenile furniture, baby equipment bought, sold, consigned. Monday-Friday 10-4, Saturday 10-3. The Parent Connection, 1210 Massachusetts Avenue, Arlington, 641-2229.

DOLL HOUSES and miniatures, largest selection in Boston area. Enchanted Cottage, 2512 Mass Avenue, North Cambridge. 491-8818, Wednesdays 10 a.m.-3 p.m., Saturdays, 1 p.m.-5 p.m., and Sundays 2 p.m.-5 p.m. 12.22/TF

The In Place 5 Bartlett Avenue Belmont, Mass.

ANTIQUES AND collectibles, glass, porcelain, and small furniture. 489-4161 2.16TF

Swimming Pools

MUST CLEAR immediately! Factory reconditioned rectangular Kayak swimming pools. Structural guarantee. Financing available. Unbelievable prices while they last! Kayak Manufacturing Corporation, toll free 1-800-THE-POOL, ext.399 7.5/8.23

QUEEN SIZE Serta Signature II. Excellent condition. 3 years new. $200. 861-8776, after 4 p.m. 7.12/7.19

Canon Camera

FT-QL f1.2 LENS plus case. Excellent condition. $125. 489-3472 7.12/7.26

MATCH STICK window shades. 20 new, 24" wide. $3.50 each. Call 861-8776, after 4 p.m. 7.12/7.19

Bunk Beds

MAPLE, WITH springs/ bed boards. $150. Call 729-0377 7.12/7.26

DINING ROOM table, walnut, 4 leaves. Excellent condition. 4 chairs, $550. Walnut sideboard, $750. Will sell separately. Duncan Fife dropleaf $75. 484-5929 7.12/7.26

Custom Home Cleaning 646-6100

Bonded & Insured

merry maids, inc. TM

For Sale

60 METAL folding chairs. Take the lot for $100. Double bed with new box spring, $125. 484-4141. 7.12/7.26

MAUVE BRIDESMAID gown. Used only three hours. Perfect condition. Was $135, asking $75. Call 648-7727. 7.12/7.26

SOFA AND high back chair with ottoman, flowered fabric. Best offer 729-0453. 7.12/7.26

Dining Set

THREE PIECE: Table, hutch and bufffet. No chairs. Fruit wood, contemporary. Good condition. $200. 923-1631, 5 p.m.-7 p.m. 7.12/7.26

HOUSEHOLD FURNITURE dining, living, and bedroom. Excellent quality and condition. Call Syed, 641-1287, 9 a.m.-9 p.m. 7.12/7.26

BLUE KERMAN rug. Approximately 9x12, wide floral border and center medallion matching. $3100. Call 729-3654 after 5 pm. 7.12/7.26

PLATFORM BED, King size with drawers, $300; three piece bedroom set, $150. 729-7945. 7.12/7.26

FRIGIDAIRE REFRIGERATOR; two lamps; coffee table; curtains, drapes. All excellent condition. Best offers. 863-0746, mornings; 272-0943, evenings. 7.12/7.26

FURNITURE FOR sale. Washer, dryer, bedroom set, kitchen set. Please call after 6pm. 646-2519. 7.12/7.26

COTTAGE FURNITURE, baby furniture and clothes- boy's and girl's to size 14. Call after 6 p.m., 646-5072. Moving- lots to sell! 7.12/7.26

VELOUR CHAIR, tables, braided rug, bar stools $25. each. Call 648-0554 after 4. 7.12/7.26

New Tires 165 SR 13

STEEL RADIAL Bridgestones originally on 1984 Toyota Camry, four for $125. 484-8172. 7.12/7.26

ANTIQUE METAL-TURNING lathe, circa 1890, floor model, 4' bed length, 10" swing, made by F.E. Reed Company, Worcester, MA, complete with accessories, excellent condition, $650; Wooden corner cupboard, custom made, 20" deep, 80-90" high, $80; Heavy solid core door, 45¼"x 83½" high with lock, handles, and hinges, $100. 484-4141. 7.12/7.26

SEMI-ANTIQUE Italian provincial sofa and two chairs, $200. French loveseat and two chairs, $200. Kingsize float control water bed, originally $900 now $200. Chairs $20. 876-2899 or 646-6767. 7.12/7.26

Rug

SEMI-ANTIQUE Kerman oriental rug, beige background, 9x12, will sacrifice, $900. Call 484-6122 or 484-4245. 7.12/7.26

TURNABOUT SAILBOAT, wood. No. 1185, needs some work. With trailer, $250; also, about 500 used bricks, $50. 729-0590 after 6 pm. 7.12/7.26

CARPET, 12x12. Light beige/creme. Perfect Condition. Hardly used. 643-9260. 7.12/7.26

ROUND PEDESTAL table, four chairs, $75; Kitchen table, $15; Wooden desk, chairs, $10; Dresser, $15; Rose carpet, $10; Electric broom, $7; Trail bike, $125; Mini bike, $35. Offers considered. 648-3069 or 523-4665. 7.12/7.26

RUGS

RUGS, ROLLS, REMNANTS. *All at tremendous savings.*

CARPET B&L COMPANY 808 Main St., Winchester —729-5889—

For Sale

SET OF mahogany twin beds, Mahogany dining room set, Pair of leather top end tables, 9x12 Karistan Oriental rug, several smaller rugs. Items in excellent condition. Call 438-7648. 7.12/7.26

CRATE AND Barrel solid light oak table with 6 ladder-back chairs. 3 years old. $850 new, asking $575. 643-3813. 7.12/7.26

SET OF golf clubs, bag, cart. Good for beginner, $40. Single rollaway bed, $35. 2 piece set imitation leather divan and chair, $35. Telephone table, $15. 648-2307. 7.12/7.26

FOUR CAPTAIN- style kitchen counter stools. Walnut finish. Like new. $250. 648-5772. 7.12/7.26

SERTA QUEEN size box spring, very good condition. $125. 648-0358. 7.12/7.26

SCREENHOUSE: 9x12. In perfect condition; one summer season use. Call 643-9703. 7.12/7.26

Apple II Plus Computer

EXPANDED 64K memory. One disk drive. Many games, other extras. $1400 or best offer. 729-4396. 7.19/8.2

Bargains Galore

½ PRICE SALE on quality children's, ladies, maternity clothing. 7/19 - 7/28. Rainbow Consignment Shop, 612 Main Street, Winchester (across from Doctor Dan's). 7.19/8.2

THREE ARIES white wall tires. General Jet radials, size P175-75R13. Used 6,000 miles. $20 each. 643-8067. 7.19/8.2

KING SIZE BED with elegant headborad. $350. Queen size bed (nearly new) $250. Amana frosttree refrigerator with icemaker. $200. Cream fabric covered recliner. $50. Handcrafted rolling wood bar with stools. $75. 646-0857. 7.19/8.2

1978 KAWASAKI 250, 3500 miles, good condition, must sell. $700 or best offer. Call anytime 489-1487. 7.19/8.2

Collector's Item

BEAUTIFUL ROUND handcrafted solid cherrywood table. 60 inches across, seats 8. Please call, 354-5403. 7.19/8.2

18 INCH COLOR T.V. $75. Call after 3 pm. 648-1503. 7.19/8.2

Furniture

SOFA AND loveseat. Cream/blue stripe design. $200; Dining room table, and 4 chairs, $100. All items 4 years old. 729-9085. 7.19/8.2

Furniture

MAYTAG WASHER, $25; black swivel rocker, $25; cabinet bar, $50; black and white 17" TV, $60; gold shag rug, 12x12, $25; lamps, $3 and up; gold brocaded chair, $125; also new shoes, size 7 medium, $10 and $15. 729-1129. 7.19/8.2

ELECTRIC STOVE, G.E., $60. Call 861-6754 after 8 pm. 7.19/8.2

BEAUTIFUL MAHOGANY Governor Winthrop desk with bookcase. Four drawers, 36 inches wide, 84 inches high. Asking $700. 646-0743. 7.19/8.2

ANTIQUES: BRASS bed, oak dining table; oak highchair; carseat; Poulan chainsaw. 646-3787. 7.19/8.2

For Sale

MOVING, MUST sell four, solid maple Arrowback chairs, $200. Parsons dining table, 36 x38 x29, butcher block formica. Call 484-4245. Evenings 492-5225. 7.19/8.2

Gas Dryer

TOP SEARS model. Year old. $239, like new. Call 489-3627. 7.19/8.2

GE CARRY Cool portable air conditioner, 115 volts, 4000 BTU's, like new, $120. 646-7597. 7.19/8.2

PRISCILLA OF Boston wedding gown, antique ivory satan, size 8 petite. Cathedral lace veil. $350. 729-6443. 7.19/8.2

RUG, 9X12 lilac plush, like new, $50; rug, 9x12, green shag with padding, good condition, $30; drapes, 2 pair, 72" green, energy efficient backing, like new, $10 lot; medical equipment: 1 commode, $50; arms for toilet, $20; tub seat, $20. All excellent condition. 643-7156 after 7 pm. 7.19/8.2

BICYCLE BOY'S Free Spirit, 20 inch, 5 speed, knobby tires, banana seat. Good condition. $40. 484-0153. 7.19/8.2

USED BASE unit of kitchen cabinets with formica counter, sink and faucet, approximately 7', $150. 862-7791. 7.19/8.2

USED NATURAL Birch kitchen cabinets, formica counter, electric double oven, cook top, reasonable. 862-0159. 7.19/8.2

DESK, 30X60 6 drawers, walnut finish, formica top, like new, $125. 862-7791. 7.19/8.2

MOVING SALE: 19 inch color TV, $220; 10 cu.ft. refrigerator, $160; diming room table, $95; 2 end tables, $70; 2 lamps, $35; All less than 1 year old. 484-3026 evenings. 7.19/8.2

3 MAPLE chairs, $25 each; wooden dropleaf table, $15; fan, $10; 3-shelf metal rolling cart, $7; Samsoniste carry-on luggage, cream, $12; clock radio, $10; stereo with AM-FM radio and 2 speakers, $50; 12" brown & beige Colonial print lampshade, $7; space heater, $10; medium women's beige sheepskin coat, $50. Call 729-8924. 7.19/8.2

CONVERTIBLE COUCH queen size. Light green, good condition. $150. 643-4148. 7.19/8.2

SHARP SMITH Combination Tool, $750.; Rockwell Drill Press, $100.; Craftsman Wood Jointer, $100. Call 643-4054 or 1-834-9243. 7.19/8.9

OSCILLATING FAN, $15. Office chairs, swivel, $35; fixed, $25. Cupola weathervane, $20. 396-1316. 7.19/8.2

TRADITIONAL SOFA and love seat in quilted floral print. New, hardly used. $600. 933-0190. 7.19/8.2

SOFA, 88" plaid, (brown/tan/rust), $175; walnut table formica top, 46" long, $25. Call 484-7109 between 9 am-5 pm. Ask for Joan. 7.19/8.2

Antique Doll

HANDWERCK DOLL, Germany, 30" tall, bisque head, excellent condition. Composition good, ball jointed body. Original wig. Sleep eyes. Mold number 61½. $600 firm. Call 646-7277, after 6 p.m. 7.26/8.9

Dining Set

DINING SET, Butcher Block. Four arm chairs. Upholstered, tan Naugahyde. $150. 729-8457. 7.26/8.9

For Sale

WESTINGHOUSE REFRIGERATOR, perfect condition. 10 cu.ft. with inside freezer. $200 firm. Call 646-5459. 7.26/8.9

AIR CONDITIONER 8000 BTUs. Man's Portly suit, navy, size 40. New condition. 646-1634. 7.26/8.9

VW TIRES, terrace furniture, flower boxes, radios, animal prints and odds and ends. Moving, must sell by 8/1. Please call 729-3744 after 5 p.m. 7.26/8.9

TIRES TWO JR78-15 General dual steel radials, very good shape, $25. Four P225-75R15 15-inch Goodyear polysteel radials with plenty of good wear left, $30. 648-1396. 7.26/8.9

MUST SELL a 1965 classic Ford Mustang. Beautiful car. Best offer. 643-4390. 7.26/8.9

TWO RED velvet chairs, one coffee table, 62 inches long, $250 or best offer. 646-4495, after 6 p.m. 7.26/8.9

TWIN BEDS, $60, 75" single bed, $30. Scandinavian design 5 piece sofa, $700. 648-1883. 7.26/8.9

2 BEDROOM sets. Maple bookcase bed, five drawer chest and six drawer double dresser with mirror. Yellow and white bed double dresser, large hutch and chair. $200 each set. 729-6545. 7.26/8.9

300 GALLONS home heating oil and 2-250 gallon oil tanks. Best offer. Call 646-1767. 7.26/8.9

BRAND NEW, never used Coleco swimming pool, pump. $65. 646-0208, leave message. 7.26/8.9

Moving Sale

WHITE WESTINGHOUSE air conditioner, one month old, originally $349, sell for $250. Desk, $75. Kitchen table, 3 chairs, $85. Twin bed, $25. 721-2339. 7.26/8.9

Washer

WHIRLPOOL SUPREME, 5 years old, like new. $100. 643-3146, 489-3213. 7.26/8.9

LULLABYE MAPLE baby crib. Excellent condition. Asking $75. Call 648-0161. 7.26/8.9

Moving Sale

CONCORD, FRIDAY, July 27th, 10-1, and Saturday, July 28th, 10-3. Contemporary furnishings include 2 refrigerators, couch, king size bed, chest, gate-leg table, rugs, snowblower, antique doll furniture and much miscellaneous. Concord Center to Lexington Road East, to Ridge Road, to 67 Author's Road. No early sales. Cash. 7.26/8.9

LOVE SEAT, off-white. Antique living room chair. Mahagony table. 3 lawn chairs. Oil paintings. Eureka electric broom. Antique mirror. 484-5790. 7.26/8.9

STUDIO COUCH woven, multitude of colors. $75 or best offer. Also lounge chair. 484-0987. 7.26/8.9

Moving to Japan

MUST SELL. Hide-a-bed, $175. Bedroom suite: double bed, dresser with mirror, solid walnut, $250. 3 chests of drawers, $80 each. Ping-pong table, $75. Boys three quarter bike, $20. All items in excellent condition. Best offer accepted. Call 489-2659. 7.26/8.9

For Sale

Tires

B.F. GOODRICH Trailmaker radial snowtires. P225/75R15. $100 for pair. 646-1615. 7.26/8.9

GE SELF-cleaning wall oven with rotisserie. $75 after 6 p.m. 729-6356. 7.26/8.9

Miscellaneous

MARY KAY Start your skin care program today! Call Debbie Pascavage at 646-1985 to arrange a complementary facial with instructions in beauty and skin care.

THANKS TO St. Jude for favors granted. M.B. 5.24/TF

ST. JUDE'S novena. May the sacred Heart of Jesus be adored, glorified, honored, loved and preserved through out the world now and forever. Sacred Heart of Jesus pray for us. St. Jude, worker of miracles, pray for us. St. Jude, helper of the hopeless, pray for us. Say this prayer 9 times a day for 9 days. It has never been known to fail. Publication must be promised. I have had my request granted. JB. 7.5/7.26

THANK YOU Saint Jude for a favor granted. JKC. 7.12/7.26

THANK YOU, St. Jude, for favor granted. DM. 7.12/7.26

THANKS TO Saint Jude for favor granted. G.B. 7.12/7.26

THANK YOU, St. Jude for a favor granted. JR. 7.19/8.2

ST. JUDE'S Novena. May the Sacred Heart of Jesus be adored, glorified, loved and preserved throughout the world now and forever. Sacred Heart of Jesus, pray for us. St. Jude, worker of miracles, pray for us. St. Jude, help of the hopeless, pray for us. Say this prayer 9 times a day. By the 8th day, your prayer will be answered. It has never been know to fail. Publication must be promised. Our prayers have been answered. M.M.C.A. 7.19/8.2

THANK YOU St. Jude. M.C. 7.26/8.9

MAY THE Sacred heart of Jesus be adored, glorified, loved and preserved throughout the world now and forever. Sacred Heart of Jesus, pray for us. St. Jude, worker of miracles, pray for us. Say this 9 times a day. It has never been known to fail. Publication must be promised. My prayers have been answered. RV. 7.26/8.9

Business Opportunities

PROFESSIONALS WHO want to own and operate their own business part-time, flexible hours. Call Mr. Mowrey 284-3002. Any time- best after 5. 5.3/TF

BERGEN CHEMICALS need a good sales representative. Contact John Anderson. 547-5051. 7.19/8.2

Variety Store

SOMERVILLE, COMPLETE with inventory and fixtures. $19,500. Call RE 489-1269. 7.19/8.2

BE YOUR own boss. Free details with SASE to ALEPH Department W, Box 823, Melrose, MA 02176. 7.26/8.9

Junk Cars Removed

$30 & Up For Junk Cars

We Buy Running Cars Mass. Licensed Dealer

861-6060

HIGH FUEL BILLS? INSULATE

WITH BLOWN FIBERGLASS INSULATION Free Estimates **862-2451** Carl Anderson Richard Anderson

Established 1947

Bullock & Cochrane

Classified 729-8100

Deadline Tuesday 4 p.m. 3 weeks in 3 newspapers — Arlington Advocate, Winchester Star, Belmont Citizen.

Lost & Found

For Lost or Found Animals also see Pets.

ANY "FOUND" item reported in the classified section will run free of charge for one week. Just phone 729-8100 before 1:30 p.m. on Tuesday to place the ad. There will be no charge for placing the ad.

LOST CAT, Brown, medium size. Vicinity of Belmont Hill, 10 Juniper Road (Habitat) July 5th. Call Ray Hill, 489-3850. Reward. 7.12/7.26

LOST FROM Pleasant Street, Arlington to Harvard Square on July 7th. Diamond watch. Reward. Call after 8:30 pm, 646-1965. 7.19/8.2

FOUND, YOUNG male sheep dog, Alewife Brook Parkway. 666-3681 evenings, or Somerville dog officer, 623-8155. 7.26

FOUND BICYCLE. Call 643-2609. 7.26

LOST THREE kitchen knives and case on Saturday, July 21st at Highland Avenue, Arlington. $25 reward. Call 628-1265, ask for Steven. 7.26/8.9

Pets

See also Lost and Found col.

NO CHARGE for pets being given away free. We will run your ad free of charge for three weeks. Just phone 729-8100 before 1:30 p.m. on Tuesday to place the ad.

ATTENTION BOARD your cats with us. We give Tender Loving Care. Pal's Pampered Pets, 218 Mass. Ave., Arlington. 646-1031.

FREE, GOOD dogs need loving homes! Labs, Shepherds, others. Males & females. 623-8599 3.15/TF

WHILE YOU'RE away, your pet can stay at: UPPER NEWBURY PET CENTER, INC., 332 Newbury Street, Boston, Mass. We offer grooming and boarding as well as AKC puppies, kittens, birds, fish and accessories. Open 7 days. 536-2121. 5.10/TF

FREE, GERMAN Shepherd. Male. Needs loving home. 244-7495, evenings. 7.12/7.26

FREE KITTENS, puppies, female cat spayed with shots, and two calico cats. 522-7818. 7.12/7.26

Pets

FREE BLACK kitten. Fluffy, playful male, 12 weeks, housebroken. 438-4633. 7.12/7.26

FREE, LOVING multi-colored, spayed, female cat for adoption. Needs good home. Good pet. 666-5643. 7.12/7.26

FREE, SPAYED cat, and neutered angora, shots. Calico tiger kitten. Puppies. 522-7818. 7.12/7.26

FREE KITTENS and kitten chow. Call 648-1196. 7.12/7.26

ADOPT A friend. Female Irish Setter, spayed; male Husky/Shepherd pup; white male Shepherd/Husky; male Beagle cross, and others. 623-8599. 7.12/7.26

FREE, TO a good home, one year old German Shepherd mix, great disposition. 641-0136 or 646-7947. 7.12/7.26

FREE 6 month female, ¾ husky, ¼ shepherd. Loves kids. 641-1514. 7.12/7.26

FREE KITTENS, 6 weeks old, variety of colors. 861-8442 or 861-0174. 7.19/8.2

Pets

FREE MALE neutered oranged striped cat. Owner died. Needs good family. 289-0755 or 395-8763. 7.19/8.2

FREE, MINIATURE German Shepherd, 1½ year old, brown/tan, female. Calm, gentle, excellent with children. Dorothy, 484-3441. 7.19/8.2

Wanted

HANDSOME MALE cat to mate with our alluring female. Breed, if any, immaterial. Must be negative for feline leukemia virus and intestinal parasites. Stud fee, $25. Phone 484-1973, 8-9 evenings. 7.19/8.2

FREE KITTEN, Female, black, 5-6 weeks old. Very affectionate, trained. Call Ursula, days, 863-7767; evenings, 643-2207. 7.19/8.2

FREE, WHITE Lab, gold mix. German shepherd. Also cats. 436-6951. 7.19/8.2

FEMALE IRISH Setter, two Golden Lab Crosses, Husky Shepherd and others. 729-5151, 623-8599, 244-7495. 7.19/8.2

FREE BLACK and White kittens. Seven weeks old. Have first shots. 783-5157. 7.19/8.2

FREE TO good home. 2½ year old grey male Angora. Neutered, all shots. 729-4028. 7.19/8.2

PARROTS: BROWN-throated Conure, $100 and white-fronted Amazon, $450. Raised together, healthy, entertaining, looking for a good home. 497-5261. 7.26/8.9

FREE KITTENS. Four ready to leave mom. Short-haired, various dark colors. Litter trained. 729-8629. 7.26/8.9

FREE TWO black gerbils with cage to good home. Call 489-3656. 7.26/8.9

FREE ABBSYNIAN to a good home. 1 year old altered male. 729-0251. 7.26/8.9

FREE CAT, white Angora male. Two years, neutered, with shots. Call 933-8709. 7.26/8.9

FREE ADORABLE rabbit with hutch. Male. 729-0874. 7.26/8.9

ADOPT A friend. Male Siberian Husky, copper. Male Doberman. Male black Lab cross. Female Irish setter. Female Pitbull Terrier. White male Shepard, a brown male Shepard and others. 729-5151, 623-8599, and 244-7495. 7.26/8.9

FREE, 2 young rabbits. Male and female. Need good homes. 646-1031 (Days). 7.26/8.9

People

Need Room & Board?

PRACTICAL NURSE in country home seeking companionship is willing to care for elderly person. Excellent food and care. Please call 657-8399. 6.21/7.26

WEISS FARM

Farm Enriched Screened Loam
$17.00 yd
Unscreened Loam
$13.00 yd
Farm Manure
$9.00 yd
Barkwood Mulch
$19.00 yd
Gravel $12 per yd
Sand Fill $12.00 per yd
Discounts Available on any of the above in large quantities
Prompt Delivery
7 Days A Week
Horses Boarded
$125.00 monthly

Weiss Farm
Stoneham - 438-0689
Established 1920

Housework

APARTMENTS CLEANED, honest, reliable person. Excellent references. Call 646-1834.

NGS HOME Cleaning Service. Professional and reliable. Reasonable prices quoted over phone. References furnished. Call 396-9773.

Dirtworks

AS SEEN on Moneysense TV 4! Old fashion cleaning plus efficient team approach equals the best cleaning service. We are professional, reliable women. Trained, supervised, insured. Free estimates. Excellent references. 354-7788 anytime.

BROTHER'S TWO Cleaning Service: Tired of a mediocre cleaning job? Weekly, bi-monthly and monthly home and office cleaning at reasonable rates. We want you to be satisfied and you will if you call John 721-1227. 3.29/TF

MIDDLEAGED HOUSEWIFE looking for full time work in the Arlington area; child care also available. Good references. Please call Alexandria 646-2887. 3.29/TF

Prepare Meals Housecleaning

WILL MAKE your house sparkling clean, minimum 4 hours, $8.50/hour. Will prepare meals. Excellent references. For more information please call Mary Frances at 628-0732 or 625-6104. 7.12/7.26

FUSSY CLEANING. I clean with a sparkle. Meticulous, careful, experienced. References. Call Molly, 739-2200, x 130. 7.19/8.2

WILL DO housecleaning in the p.m. Experienced, references, $7 per hour. 438-7836. 7.12/7.26

NO JOB too big or small. Kitchen, bathroom, vacuuming, dusting, polishing. Free estimates. Reasonable rates. Call after 5 pm, Laura, 944-4469. 7.19/8.2

White Glove Cleaner

SEEKING WEEKEND cleaning work. References available. Reasonable rates. Call Nadine days, 923-4141, after 5 p.m., 484-2727. 7.19/8.2

WILL DO housework and homemaking days or evenings. Call 641-2391. 7.19/8.2

EXPERIENCED CLEANER looking for new accounts. References available. Gail at 625-0449. 7.19/8.2

EXPERIENCED HOUSECLEANER looking for additional accounts. Call Lill, anytime, 623-3257. 7.26/8.9

Need Your House Cleaned?

ON A weekly basis? If so Call Lisa 643-1985. 7.26/8.9

NEED A hand with the housework? I'm reliable and thorough. Call Terry after 5 p.m. for September openings. 396-6008. 7.26/8.9

Room Service

FOR THE immaculate in taste. Will clean your house professionally. No job is too big. Call Teri or Carmen, 666-4132. 7.26/8.9

729-8100
729-8100

SCARED OF A DENTIST?

Have your dental work done in one visit while you are sleeping.

For consultation call

Dr. Samuel Kane
(at Maverick Sq. E. Boston) convenient to MBTA)

569-7300

Wanted

ANTIQUE CHINA glass, funiture and good used furniture, excellent prices paid by Nook & Cranny Antique Shop. 729-3654, 729-4054. 11.3/TF

WANTED-ANTIQUES. China, sterling silver, cut glass, oil paintings. Oriental rugs, glassware, clocks. I will buy a single item or an entire estate. Call 9:30 to 5:30. Mr. Winer, 641-4040. Fabric Corner, Antique Dept. 783 Mass. Ave., Arlington.

CASH PAID for pre-1930 furniture: oak, wicker, walnut, marble tops, mahoganay, desks, dining and bedroom sets, odd pieces. Cameras, oriental rugs, paintings, brass beds, anything old. 862-6041.

Wanted U.S. Stamps and Coins

WE PAY cash and top dollars for gold or silver. We buy stamps, coin collections. Estates bought and appraised. Call today for daily prices. 648-9403. Art Maran Stamp and Coin.

Books

WANTED:GOOD used books, private libraries purchased. Call Payson Hall Bookshop, 80 Trapelo Road, Belmont. 484-2020.

Blackpowder Shooters

IF YOU think putting holes in paper is about as exciting as watching the traffic lights change, consider team shooting at breakable targets against a stopwatch. The 10th Massachusetts Battery is looking for more people. We are part of the North-South Skirmish Association, a 4,000 member competitive shooting organization where the shortest elapsed time wins. Units take their names in honor of actual Civil War regiments and members shoot original or reproduction weapons of the 1861-65 period. The 10th Battery competes with .58 cal. rifled muskets, caplock breechloading carbines, and an 1,800 lb. full size 3-inch rifled muzzleloading cannon. Yes, there's some paper punching too for those interested, but the real excitement is in the rapid fire team events where you shoot at flower pots, hanging water-filled coffee cups, ceramic tiles and 32 clay pigeons on a 4x8 cardboard backer at 50 yds. We welcome all shooters regardless of experience. Our team members live all over — from Maine to Rhode Island to New York — but more are from eastern Massachusetts. Call Ron Borjeson at 1-835-3102 for further information.

Old Rifles Wanted

OLD RIFLES, carbines, early cartridge guns made before 1898 such as .45-70 trapadoor Springfields, Remington rolling block single shots, certain lever action Winchesters and old muzzleloaders wanted. Especially want short barrelled guns. Fair market price paid depending on condition. Call Mr. Jorgensen, publisher, Century Publications Inc., to arrange appraisal. 729-8100.

All & Everything 2269 Mass Ave. North Cambridge

ALL HOUSEHOLD furnishings sought. Antique and used, one piece or entire contents. Call 354-8641, 10-5:30 p.m., 876-0005, evenings.

WANTED: ANTIQUE and old woodworking tools, Stanley planes, tool chests, surplus hand tools. Precision machinist tools. Delta power tools, band saws, joiners, drive presses, shop lots. 527-1916.

General Contractors
Stone Walls, Patios
Brick and
Concrete Work
Asphalt Driveways
Guido Vittiglio Inc.
438-5524

Wanted

COLLECTORS WANT Old Key Wind Clocks. Will answer any and all replies promptly and courteously. Please call Jim days 729-3636, evenings 729-8383 or Leo evenings 665-7062.

TELEVISIONS USED color sets any make and model. Portable and consoles. Will pick-up. Call 729-5284.

WANTED LIONEL and American Flyer toy trains. Call Neil at 389-4058 anytime.

ALL THAT Is Old. Antique furniture, rugs, clocks, china, toys, quilts, dolls, wicker. Call Leo evenings, 665-7062 or Jim days 729-3636 or evenings 729-8383.

Attic Antiques

USED FURNITURE. Pianos bought and sold. Hours Tuesday thru Saturday, 10-5. 196 Holland Street, Somerville. 623-9054, 547-6092.

OLD JEWELRY, silver and gold. Cash paid for your gold and silver or old coins. Highest prices paid. 646-8163.

ANTIQUES AND Collectibles, furniture, brass, silver, china, jewelry, linens, rugs, etc. One item or complete estate. Call 729-4419. 3.1/ TF

TOP $$$ for used LP records and 45's. Also VHS cassettes. Will travel for large collections. Looney Tunes, 247-2238. 4.26/TF

COSTUME JEWELRY made before 1965. Can we talk? Call Rosemary, 863-0192. 6.14/TF

Printwise Gallery Opening

WANTED: AMERICAN paintings, etchings, prints and books 1800's-1940's. Call Harvey Kornicks, member New England Appraisal Association. 729-0512 or 729-2989. 6.7/TF

AB Means Always Buying

QUALITY USED furniture, antiques, and collectibles. AB Furniture, 923-4107 or 427-3383. Leave message. All calls answered. 6.28/TF

Children's Clothes

WANTED, WILL pay cash. Sizes 0-6, toys, furniture, etc. Call Robert anytime, 734-8492. 7.12/7.26

WANTED TO buy. Second hand kitchen cabinets for summer cottage 729-8492 evenings, 729-3330 days. 7.19/8.2

EXPERT KNITTER wanted for baby and adult clothes. Call 861-6764 after 8 pm. 7.19/8.2

MOVING??? A lady buys furniture, linens, antiques, china, glass, clocks, wicker, etc. Call Mrs. Johnson, 332-7135. 7.19/9.13

WASHING MACHINE portable with sink hook up. Call 641-0925. Leave message. 7.19/8.2

I COLLECT pre-1920 paper; old letterheads with attractive vignettes, stocks, diaries, etc. Also engraving plates and lithograph stones. Call N. Cox, 271-7375 days; or 484-5203 evenings. 7.19/8.2

3 BICYCLES 1 boy's 10 or 3 speed; 1 woman's 10 or 3 speed; 1 girl's 10 speed. Call 729-7437. 7.26/8.9

Books Purchased

CHILDREN'S, ILLUSTRATED, fine literature. Search service. Buying or selling, call Eva Arond, 862-6379. 7.26/8.9

Firewood

Guaranteed!

TOP QUALITY hardwood. Cut and split to fit your stove or fireplace. 128 cubic feet for $115. Seasoned available. QUALITY FIREWOOD 371-0188 and 646-1905. 3.15/TF

SAVE 45%

Winchester Printing July/August Sale

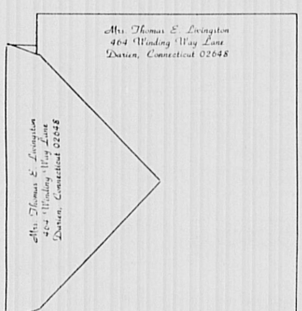

Imprint WS — MRS. ROBERT A. TOWNSEND, 6322 LAKE SHORE DRIVE, MINNEAPOLIS, MINNESOTA 54324

Imprint GO — Mrs. Frederick W. Browning, 634 Auburn Street, Lake Forest, Illinois 60642

Imprint BC — MARTIN B. LIVINGSTON, 6251 WOODWARD ROAD, CHICAGO, ILLINOIS 47228

Imprint VS (Semi-Note) — M L P

Imprint PL — Mr. Louis M. Allmann, 422 Admiralty Way, Marina Del Rey, California 92246

Rytex Handcraft Vellum Personalized Stationery Only $10.95

A $20.00 value. Luxurious personalized stationery printed in your choice of winning combinations. Select Princess (5¼ x 7¼) or King Size (7¼ x 10-1/8). Beautifully gift boxed sets of 100 Princess sheets and envelopes or 80 King Size sheets and envelopes.

Winchester Printing, 3 Church St., Winchester, MA 01890

Send _____ boxes HANDCRAFT VELLUM PERSONALIZED STATIONERY at $10.95
Include 50 extra, plain sheets, (at $3. each box)
Enclose $14.45 or $17.65 per order (includes tax & delivery)*

Imprint Name _____
Address _____
City, State, Zip _____

Choice of Paper (Check one)
King Size (Tan or ivory only)
Princess (White, Blue or ivory)
Semi-note All Colors
Blue w. Blue Ink
White w. Green Ink
Tan w. Grey Ink
White w. Blue Ink
Ivory w. Brown Ink
Tan w. Brown Ink

Circle One
Imprint Style: WS HL GO BC VS PL

Please allow 4-6 weeks for delivery. Absolutely no cancellations or changes after 2 days.
(Please be sure to include shipping address).

ORDERED BY _____
Address _____
City, State, Zip _____
Account No. _____ Phone _____
☐Charge ☐Payment Enclosed Sorry, no C.O.D. or phone orders.

*$10.95 plus 3.00 tax & delivery - or - 10.95 plus $3 plain sheets & 3.70 tax & delivery.

Stop by our office in the Star Building, 3 Church Street, Winchester for other stationery bargains!

REAL ESTATE DIRECTORY

Whether buying, selling or renting business or private property, seek the experienced services of the licensed professionals listed below:

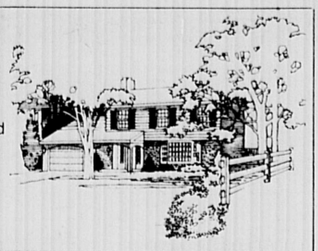

ARLINGTON

ARLINGTON REALTY ASSOCIATES
1122 Mass. Ave.
648-2222
"List with us. We'll buy your home if not sold in 90 days."

CARROLL-HARP REALTY
54 Mystic Street
648-1900
"30 years' experience buying, selling, appraising with Violet Harp."

REALTY WORLD FOREST REALTY
61 Forest Street
646-9500
"We're #1, and we're proud of it!"

BELMONT

BELLMONT REALTY ASSOCIATES
12 Brighton Street
484-8808
Rita M. Israel, G.R.I.
Marie R. Monahan, G.R.I.
Irene B. Reardon, G.R.I.

IRENE DREYER REAL ESTATE, INC.
437 Trapelo Road
489-0238
"Verbal opinions of value gladly given."

BELMONT

RUSSELL REALTY
83 Concord Avenue
484-8600
"For personal attention, call Camille Repucci."

CAMBRIDGE

CURRIER ASSOCIATES
362 Huron Avenue
354-0800
"Offering the finest selection of exclusive properties in Cambridge."

LEXINGTON

NORMA PERRY & ASSOCIATES, INC.
365 Waltham Street
863-0550
"We're professionals with the personal touch. Relocation north and west of Boston."
Call our new office in **WAYLAND**
75 Boston Post Rd.
358-6111

WINCHESTER

THE BIXBY & PORTER COMPANY
33 Thompson Street
729-7000
"Since 1931"

WINCHESTER

ANN BLACKHAM & COMPANY
11 Thompson Street
729-1663
"The Leader since 1968"

BOWMAN REAL ESTATE
47 Church Street
729-2575
"Anne R. Wild, Realtor serving Winchester for over 30 years."

CENTURY 21 WINCHESTER REALTY
40 Church Street
729-7777
"Number 1 to work for you."

SHERMAN R. JOSEPHSON REALTORS
824 Main Street
729-2600
"Real Estate brokers since 1918."

MARK A. LOMBARDI REAL ESTATE
540 Main Street
729-7323
"Full service Real Estate. Realtor - MLS"

SWANSON ASSOCIATES
559 Main Street
729-5299

Real Estate

Realty World Forest Realty 646-9500

BURLINGTON - BETTER than new, customed designed 3 bedroom ranch. With formal dining area, cozy living room with fireplace, huge familyroom with built-in bar and wood stove, new modern kitchen and bath, all new paint and paper. Nothing to do but enjoy!!! Won't last at only $109,900. Call today to see this beauty. 7.12/7.26

Realty World Forest Realty 646-9500

ARLINGTON - MT. Vernon Street Townhouses are ready for you to pick tile, carpet, and colors. These all new, 3 bedroom, 3 bath, are the most exclusive in the area. Call today for all of the details. 7.12/7.26

Realty World Forest Realty 646-9500

EXPANDABLE 3 bedroom ranch with extra deeded lot. Bring your boat and swim trunks! Close to a beautiful lake. This handyman's special won't last at only $53,900. Call today to make your appointment. 7.12/7.26

ARLINGTON - ATTRACTIVE basement, one bedroom. $500 all utilities. Pet o.k. Spacious five room 2 bedroom in home. $430 unheated. Modern 3 bedroom $750 unheated. Sander RE 864-8772. 7.12/7.26

Arlington Heights

IMMACULATE 4 bedroom Cape, fenced-in yard, walk to transportation. $125,000. Available $25,000 second mortgage, at 12 percent APR 25 years. Owner/ agent, evenings, 862-6688. 7.19/8.2

BRICK HOME six rooms, 41 finished basement. Menotomy Rocks area. Call Angie, Monday/ Tuesday, 11 a.m.-5 p.m. Thursday only 7 a.m.-10 p.m. at 354-9393, or Wednesday/ Friday/ Saturday at 492-1618. 7.19/8.2

Real Estate

Ivers & Stein Realtors 648-6500

ARLINGTON - RARE offering in prestigious Jason Heights! Wonderful 9 room plus Victorian, four rooms on first floor, spacious, tall ceilings, natural wood, leaded glass, loads of nooks and crannies and Victoriana. 1½ baths, enclosed porch, garage, short walk to T and 3/4 acres conservation land. MLS $218,000.

ARLINGTON Super quality built pre-World War II home in move-in condition. Two large bedrooms, fireplaced living room, dining room, beautiful natural woodwork and hardwood floors, plus finished 2nd floor enclosed porch, level yard, garage, MLS. $129,900.

ARLINGTON Transferred owner offers 7 room Cape in AAA condition. Super first floor family room, 2 baths, (one brand new), 3 bedrooms, new heat, exterior wall insulation, lovely yard, perfect for large or small family. MLS. Low $100's.

NEW! Free Home Warranty. Buy any home through us, receive 13 months free protection against potential repairs to systems and appliances. List your home with us, receive free protection while your home is on the market. Call for details. Ivers & Stein Realtors, 648-6500. 7.12/7.26

Realty World Forest Realty 646-9500

ARLINGTON - TWO family, 6 plus 6. This lovely 2 family sits high on the hill overlooking Arlington Heights. Handy to everything. Great investment. Priced to sell today! Call today for all the details. This won't last. 7.12/7.26

BELMONT OPEN House, 122 Claflin Street, Sunday, July 22, 1-5 pm. Large living room with fireplace with jalousied porch, dining room, den, kitchen and Ivatory, large deck, 4½ bedrooms, walk-up attic, mahogany family room in basement, 2 car garage. Asking $185,000. 7.19/8.2

Ann Blackham & Company, Inc.
Real Estate
by Ann Blackham

SPOTTING A GOOD BUY

Scanning the real estate ads for houses in a neighborhood where you would like to relocate can give you some idea of the house values available. However, sale prices often differ from the asking prices. These and other particulars are available from your Realtor, plus one other important service.

Your Realtor can help you spot a good buy BEFORE the house comes on the market and is advertised for sale.

He or she can also give you professional assistance in negotiating the offer you are willing to make. Some houses may seem underpriced until you take a closer look at the condition of the house and property. Others may be overpriced by sellers who believe their house is worth a lot more than the market justifies.

Buying a house represents a large financial commitment. The professional judgment that only your Realtor can give you is vital.

ANN BLACKHAM & CO.
11 THOMPSON ST., WINCHESTER 729-1663
We're here to help!

"WINCHESTER'S SALES LEADER"
Ann and Bill Blackham 729-3459

Nancy M. Casey	721-2014	Carol Johnson	729-4787
B. J. Constable	729-2679	F. LaSalle G.R.I.	391-7979
Kathy Costello	729-3889	Elaine Lundin	729-2954
Marion Crandall	729-5559	Mary McCue	933-5166
G. DeGeorge G.R.I.	729-0369	Dorothea Meli	721-2222
Julie Downes	729-1838	Ann Norberg	729-5921
Glenda Downs	729-6653	Beverly Ryerson	729-3311
Dot Hickey	729-4326	Frank Rutter	729-4677
Charles Hurley	729-9143	Jeanne Sheehy	729-2114

Real Estate

CHOICE HOMES wanted for top executives relocating in this area. $650 to $1000. Alyce C. Monahan, Sales-Rentals-Management. 862-0278.

Realtors Landlords

DON'T ALLOW dead trees or overhanging branches to become a problem. Secure your properties now before the harsh winter causes you unnecessary stress. Call Collings Co. Tree Removal and Care. Free estimates, fully insured, references available. Since '72. 438-1759 or 547-5223.

CALL ME if you're interested in selling your two-family home or multi-family property. I pay cash, and fast closings. 646-8163.

Join The Family

CENTURY 21 American Hallmark is still growing! We are looking for a self-motivated person for Real Estate sales. Know the rewarding feeling of working with "America's Number 1 Top Seller."

Century 21 American Hallmark 648-8680

6.14/TF

Pennell-Thompson Realtors Since 1945 643-8800

POSITION AVAILABLE. Established office, needs full time experienced broker. Please contact Connie Watterson or Walter Pennell. All resumes and inquiries held in confidence. 7.12/7.26

Gregg Lake Antrim, NH

FIVE ROOM cottage in quiet wooded setting on hill. Walk to private beach. $28,000. 617-369-1914 or 603-588-2426. 7.12/7.26

Real Estate

Rockport

INHALE FRESH ocean air! 3 bedroom Cape. Winter ocean views, walk to beach, quiet street. Great value at $149,900. Call Century 21 Rathbun, 1-283-2990. 7.12/7.26

Home Inspection

RETIRED CONTRACTOR will inspect the house you're considering buying. Don't make a decision without a professional's opinion. Call 576-2908. 7.12/7.26

BELMONT, HARVARD Lawn, 2 family, 6 & 7, 2 car garage, modern kitchens and baths, close to T. Upper $100's. Call 484-9433. 7.12/7.26

Free Vacation 4 Percent Sales Program

ATTENTION HOMEOWNERS. Due to the increase of clients, and the shortage of property for sale, Mass. Avenue Associates is offering a 4 percent commission sales program and free vacations. Mass. Avenue Associates is a professional, computerized real estate agency. Call now for details.

643-5100

7.12/7.26

ARLINGTON EAST. Three family, $170's. Heights-Commercial/Industrial location. Small 3 family $100,000. Watertown Square, 3 family, $155,000 Owner. 876-2899. 7.12/7.26

WANTED: HOUSE lot, 8,000-10,000 sq. ft. in Winchester. Private party. 625-9514. 7.12/7.26

ONE BEDROOM condominium. Spy Pond view. $66,900 or lease with option to buy. 646-9448. By owner. 7.12/7.26

WINCHESTER BY owner. Restored home, built 1905. Four bedrooms, 1½ baths, two rooms on third floor. New custom eat-in kitchen with dishwasher, microwave, and more. New roof and furnace. Walk to town, trains and the Fells. Principals only. $140's. 721-1249. 7.12/7.26

Real Estate

Pennell-Thompson Realtors Established 1945 643-8800

ARLINGTON - NEW Listing. Gracious English Colonial, ½ brick, fireplace living room, formal dining room, eat-in kitchen, 3 bedrooms, 1½ baths, hardwood floors, fireplace family room, screened porch, 2 car garage, level lot, immaculate condition. Terrific location! $149,000. MLS.

ARLINGTON Custom Ranch, large living room & kitchen, formal dining room, 2-3 bedrooms, basement, fireplace family room, study, 3 zone heat, 2 car garage. Owner financing. Asking $189,500. MLS. 7.12/7.26

ARLINGTON - DESIRABLE Morningside location. Charming seven room fully dormered Cape in mint condition. Well-insulated, fireplaced living room, dining room, eat-in kitchen with dishwasher and disposal. First floor den, three bedrooms, two full baths, one car garage. Landscaped yard. $144,900. MLS.

ARLINGTON EAST. Pleasantly situated three bedroom Colonial with modern kitchen and bath. Updated systems. Near T. $98,900 MLS.

ARLINGTON. Standard 2 family, 5-5-½. Modern kitchens and baths. 2 car garage. Good income. $139,900. MLS.

ARLINGTON HEIGHTS. Well maintained two family, 5-7. Modern bath and kitchens, fireplaces, porches, private yard, walk to everything. $170,000 MLS.

ARLINGTON. Stratton School area. 7 years young Garrison Colonial. 3 bedrooms (1 kingsize), 1½ baths, large well-equipped kitchen, lower level familyroom and den. Large lot. $137,500. MLS.

Sweeney & O'Connell Real Estate 643-7478

7.12/7.26

WINCHESTER
New To Market

Lovely 7 room rural gothic English colonial of exquisite proportions. 3 fireplaces. Much natural woodwork. Charm everywhere and 4 bedrooms. Picturesque olde Winchester at its best. $199,900.

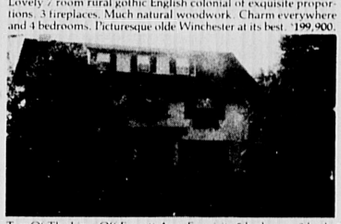

Top Of The Line, Off Everett Ave. Exquisite 5 bedroom, 3 bath turn-of-the-century colonial. Mahogany beamed fireplaced living room and dining room. Family room, modern kitchen, updated move-in condition. $339,500.

Outstanding 10 room older colonial. Gracious living with beautiful fireplaced livingroom, large music room with French doors to terrace, arborway, cloister gardens with beauty and privacy. Modern eat-in kitchen, fireplaced master bedroom with full bath. Entrance from 2 streets. $335,000.

#1 IN WINCHESTER

Tops in home sales and service every year since 1971. We're not new on the block and our consistent brand of quality professional services and sales says it best! That's why more buyers and sellers select

ANN BLACKHAM & COMPANY, INC. REALTORS
"The LEADER" Since 1968

11 Thompson Street, Winchester, Mass. 01890
Telephone 617-729-1663

Real Estate

Ivers & Stein Realtors 648-6500

ARLINGTON - RARE offering. A granddaddy duplex in good condition, 3½ bedrooms each side, modern kitchen and 1½ baths on owner's side. Large rooms, front and back stairs, good parking, 2 car garage, near Mass. Avenue and T. Exclusive $169,900.

ARLINGTON Sparkling brick front, Bishop area ranch, lovely yard offers summer joy and privacy. Winter brings exciting view of city lights. 3 bedrooms, 2 fireplaces, 4 seasons porch, knotty pine playroom. MLS $134,900.

NEW! Free Home Warranty. Buy any home through us, receive 13 months free protection against potential repairs to systems and appliances. List your home with us, receive free protection while your home is on the market. Call for details. Ivers & Stein Realtors, 648-6500. 7.19/8.2

STONEHAM - BY owner. Older 8 plus room Colonial. Newly painted modern kitchen, bath, 3 bedroom, den, 3-car driveway, very large deck. Access to 93-128, quiet neighborhood, deadend child-safe street and much more. Must be seen. For appointment, call 438-7170. Open house: Sunday, July 22, 1 p.m.-5 p.m., 23 Katherine Road on Winchester line. Asking price, $115,000. Principals only. 7.19/8.2

Ivers & Stein Realtors 729-8684

WINCHESTER, CHOICE West Side location. Delightful 7 room picture book Cape sited on nearly ½ acre wooded grounds. Spacious rooms, fireplaced living room, super 1st floor family room with sliders to dry brick patio. Three bedrooms, 1½ baths, bonus artist's loft over garage. Perfect for hobbies or private pursuits, 2 car garage. Hurry, it won't last. MLS $174,900.

New! Free Home Warranty. Buy any home through us, receive 13 months free protection against potential repairs to systems and appliances. List your home with us, receive free protection while your home is on the market. Call for details. Ivers & Stein Realtors, 729-8684. 7.19/8.2

CONDO, ARLINGTON, 4 rooms with income. Extra storage, garage, private entrance. $63,500. DuPont Realty, 648-6630. 7.19/8.2

Real Estate

O'Connor-Whitney Realtors 641-1400

ARLINGTON - FIRST Ad! Cute 3 bedroom ranch with family kitchen in rustic, country setting. Paneled living room with woodburning stove. Will be an economical welcome next winter. "This won't last!!" Priced in low $80's. See it today. 7.19/8.2

MEDFORD, BROOKS Estates, Mystic Lakes. Meticulously maintained, central entrance brick Colonial, in impressive neighborhood. Fireplaced living room, natural woodwork in dining room and hall, tiled kitchen, 2 huge bedrooms, finished basement, screened porch, 1½ baths, garage under. Large yard. Owner, $161,900. 483-5433. 7.19/8.2

BELMONT - COLONIAL four bedrooms, 2½ baths. Screened porch. Owner selling. 484-1440. 7.19/8.2

O'Connor-Whitney Realtors 641-1400

ARLINGTON - TWO luxury townhouses! First has 2 bedrooms, gleaming maple floors, 2 fireplaces, private deck and yard, large modern family kitchen, bath and a half plus garage. The other has 6 sunny, airy rooms featuring 3 bedrooms, the kingsize master bedroom has a deck overlooking Mystic valley, 3 skylights, lav, laundry off modern eat-in kitchen, garage and yard. Both are ready for your decor. Priced in the $120's. 7.19/8.2

ARLINGTON - CHARMING, all modern 2-3 bedroom single, full living room and dining room, modern kitchen, modern 1½ bathrooms, good size yard, large deck, fireplace. Must see, move-in condition, $115,000. Mass. Avenue Associates, 643-5100. 7.19/8.2

More Real Estate On Following Pages

Why You Should Use Your Local Realtor

First, the owner has the benefit of consistent and intelligent advertising of his property at no cost to him.

Second, the owner has the enthusiastic efforts of our entire sales force concentrating on the sale of his property.

Third, the broker assumes an obligation to look out for the owner's best interests until he has worked out a satisfactory sale.

John Bena
Helen Pennell
Claire Maytum
Larry Eastman
Pauline Keenan
Susan Rudd
Connie Watterson
Walter Pennell

Pennell & Thompson Realtors

MLS

830 Massachusetts Avenue
Arlington
643-8800

MONEY IS NOW AVAILABLE FOR HOME EQUITY LOANS. VERY FAVORABLE TERMS FOR PRIME PROPERTIES.
5 YEAR FIXED TERM
(Example: $10,000. - $232.04 per month
$25,000. - $580.09 per month)
Call or Write:
Regency Mortgage Corp.
P.O. Box 69, Winchester, MA 01890
(617) 721-1122

Real Estate

Winchester

LAND: ½ acre. **TREES:** 24. **House:** 8 rooms. **Condition:** Tip top. **Extras:** In-law apartment on the Fell's. $185,000. 729-0978. 7.19/8.2

Winchester

AFFORDABLE 2 bedroom Townhouse in move-in condition. Close to transportation, shopping, Boston, and major routes. $105,000. Keatley Associates, 646-8754. 7.19/8.2

Carroll-Harp Realtors 648-1900

ARLINGTON, FIRST ad! Jason Street area. We offer charm and privacy with this gracious side-set eight room Colonial. Deadend street leading to Pond. Fireplaced living room, formal dining room, first floor den, eat-in kitchen and lavatory. Four bright and sunny bedrooms plus grandma's attic. Detached garage. Convenient to shopping, schools, MBTA, Routes 2 and 128. Asking $189,000. Ann Harrington, 643-0111. 7.19/8.2

Arlington

ATTRACTIVE, 3 bedroom, brick ranch (near Menotomy Rocks Park) Finished basement, spacious fireplace, living room with dining area, eat-in kitchen, 1½ baths, attached garage, lovely landscaping, view of Boston Skyline, Brackett School area. Excellent buy in low $100's. The Kenny Agency 643-7701. 7.19/8.2

WINCHESTER, 5 bedroom Victorian, 2½ baths. Family rooms, quartered oak panelling, level lot, 4 fireplaces, convenient location. Owner/broker. 729-8382. 7.19/8.2

Real Estate

FOR SALE By Owner. 2 bedroom condo. Waltham/Lexington line. Wall-to-wall, disposal, air-conditioning, pool, tennis. Quiet, convenient location at Northgate Gardens. $73,000. 782-7000 ex. 2000 days. 899-0454 or 647-1256 evenings, weekends. 7.19/8.2

WINCHESTER. A cozy chalet with beam ceilings and pine floors. Fireplace living room. $74,900. Lucille Gallagher, R.E., 933-9066. 7.26/8.9

WINCHESTER, GRACIOUS 6 bedroom, classic, center entrance colonial. Prestigious Everett Avenue area. Fireplaced living room and family room. 3½ baths. 2 screened porches, finished playroom. 2 car garage. Exquisitely decorated plus amenities too numerous to list. $325,000. OWNER. 729-0083. 7.26/8.9

G & G Realty 648-4900

ARLINGTON, BUSINESS zone property on Mass. Avenue. Main building has 2 apartments, 3 offices and store. Second building is 22x35 cement block building with two offices on second floor. Ideal for professional, business or live-in. 7.26/8.9

Arlington

QUALITY, FOUR bedroom Colonial with large spacious rooms, built 1956, on desirable Jason Street. Large living room, dining room, eat-in kitchen, screened porch, 2½ ceramic tiled baths, 2 fireplaces, familyroom, hardwood floors throughout. Fully insulated, exterior brick and aluminum siding. Lovely, lovely yard. Ideal for children, gardening, relaxing. Bishop School. By owner. Asking $186,000. Principals. Call 641-1247. 7.26/8.9

Real Estate

PRIVATE PARTY seeking from owner, 3-4 bedroom home, good location for children in Winchester or lot to build. 729-7395. 7.26/8.9

Century 21 American Hallmark 648-8680

OWNER SAYS sell! Old world classic colonial! 5 plus bedrooms, 2 baths, hardwood floors, bow windows, multi fireplaces, wraparound porch, huge deck and more! Offered at $198,500. MLS. 7.26/8.9

ARLINGTON EAST. Half brick front, 6 rooms, English Colonial in private setting. 28'x15' fireplaced living room, gumwood trim; charming dining room, solid hickory cabinet kitchen with sliders. One car garage, walk to everything. Priced to sell at $139,900 MLS.

Sweeney & O'Connell Real Estate 643-7478

7.26/8.9

ELEGANT CONDO on prestigious Belmont estate. Two bedrooms, 1½ baths, air conditioning, wall to wall, patio, parking for two cars. Belmont Realty, 484-8808. 7.26/8.9

Pennell-Thompson Realtors Since 1945 643-8800

QUALITY BUILT ranch with lovely private yard, fireplaced living room, large eat-in kitchen with loads of cabinets, two bedrooms, ceramic tiled bath, fireplaced gameroom, rough plumbing for 2nd bath in basement, 1 car garage. $110,000 EXCLUSIVE. 7.26/8.9

Century 21 Americah Hallmark 648-8680

$119,500! LOVELY garrison colonial with 3 bedrooms, 1½ baths, hardwood floors, dishwasher, disposal kitchen, large master with his and her closets, ample lot. MLS. 7.26/8.9

Century 21 American Hallmark 648-8680

PRISTINE 3 bedroom split ranch. 1½ baths, new gourmet kitchen, fireplace living room and family room, possible in-law, garage, desirable Morningside location. $144,900 MLS. 7.26/8.9

Century 21 American Hallmark 648-8689

CHARMING DUTCH colonial with natural woodwork! Formal dining room, built-in china. Breezy sun room off living room, fenced yard, near 'T'. Only $125,900. MLS 7.26/8.9

Century 21 American Hallmark 648-8680

GRAY STREET area; 2 family! 6/8, three full baths, 2 car garage. Handy to school and 'T'. Kiss your landlord goodby! $187,500. MLS. 7.26/8.9

Apartments

DuPont R.E. 648-6630 648-6700

ATTENTION LANDLORDS! Do you have an apartment for rent? Come to a full service office. The Best. The Busiest. Around Town! Call us first! Clients screened through Credit Services of Boston. 5.3/TF

ATTENTION LANDLORDS list your apartment with our agency to obtain screened tenants. Full time rental agent available. Sweeney & O'Connell Real Estate 643-7485.

MEDFORD, LOVELY 5 room apartment, top location, near Tufts University, newly renovated. $500, no pets. Others available. Call broker, 648-5669. 7.12/7.26

Apartments

Arlington

AVAILABLE AUGUST 1st. Beautiful, clean, half duplex. Two bedrooms, large living room, dining area, modern cabinet kitchen, tile bath. Separate basement. Parking. Close to MBTA, shopping, highways. $650, no utilities. 332-4872. 7.12/7.26

Watertown

ONE APARTMENT 1½ bedrooms, living room and modern kitchen. Convenient to 'T'. Available July 15. $450, includes just heat. Two, 5 rooms, 1 available immediately, other September 1st. Both $600/month. ARLINGTON, 5 rooms, available August 1st. $650. Sikellis Realty, 484-6010. 7.12/7.26

Arlington

IN TWO family, 6 rooms, 2 bedrooms, modern kitchen, new porch, lake view, garage, no pets, no utilities. Available 9/1. $750. 646-6264. 7.12/7.26

Arlington

FIVE ROOMS, near shopping and transportation. First floor. $600 no utilities. Call 641-0204. 7.12/7.26

Free Dinner For Two

ATTENTION LANDLORDS. Due to the increase of clients and the shortage of apartments for rent, Mass. Avenue Associates is offering a free owner apartment rental service and dinner for two, your choice of restaurants. Mass. Avenue Associates is a professional, computerized real estate agency. Call now for details.

643-5100

7.12/7.26

BELMONT, MODERN 6 rooms. Near transportation. Parking. No pets. Well-insulated. 9/1/84. 484-5593. 7.12/7.26

Winchester

COMPLETELY RENOVATED, 5 rooms, 2 bedrooms, 2nd floor. No pets. $700 plus utilities. Some pool privileges. 729-5432, 729-0463. 7.12/7.26

Melrose

AUGUST 15TH. 2 bedrooms, excellent location. Refrigerator, washer and dryer, parking, near transportation, no pets, non smokers, includes all utilities. Principals $650. 665-8727, evenings after 5 p.m. 7.12/7.26

ARLINGTON, SIX sunny rooms. Two family. Two bedrooms. Modern kitchen and bathroom. Frost-free refrigerator. Maytag washer/dryer. Large attic for storage and hobbies. Inside garage. Maintained yard. New, efficient gas furnace and hot water. White walls. Oak floors. Combo storms/screens. Double cylinder dead bolts. Quiet neighborhood. Near T. Immaculate. $750 plus utilities. 641-0404. 7.12/7.26

ARLINGTON, SEVERAL choice apartments for immediate occupancy or August 1st. Two bedroom apartments starting at $550. 3 bedroom starting at $700. Call for details Sweeny & O'Connell Real Estate. 643-7485. 7.12/7.26

Arlington

SUNNY 5 room apartment, quiet street, walk to 'T'. No pets. $600/month. 641-0136. 7.12/7.26

ARLINGTON, 3 bedroom, 1½ bath, washer, dryer, two porches, parking. $875. Ivers and Stein 648-6500. 7.12/7.26

ARLINGTON, ONE bedroom, first floor, close to public transportation, ample parking, $400/month, no utilities. Security deposit. No pets. Available immediately. Call for appointment, 648-6587. 7.12/7.26

Arlington

ONE BEDROOM, air conditioning, wall to wall, new appliances, heated, parking, public transportation. May be seen Friday 10 a.m.-5 p.m. $600/month. 646-2060. 7.12/7.26

ARLINGTON ONE bedroom, $535 and up. 2 bedroom, $565 and up. 3 bedroom, $725. 4 bedroom, $950. Ivers and Stein 648-6500. 7.12/7.26

ARLINGTON, SUPER six rooms. Fine location. Modern kitchen and bath, garage. $750 per month, unheated. 862-1506. 7.12/7.26

ARLINGTON, LARGE 2 bedroom apartments. Available July 15 and August 1. $600, unheated and $650, heated. Associated Brokers, 641-1111. 7.12/7.26

Apartments

ARLINGTON, THREE room, basement apartment, 1 person, non-smoker, no pets. $450/month all utilities included. Available September 1st. Call after 6 pm, 648-0351. 7.12/7.26

ARLINGTON LARGE 2 bedroom apartment, shining hardwood floors, parking, near all conveniences. No pets. Available 8/1/84. $600 plus utilites. The Kenny Agency. 643-7701. 7.12/7.26

Arlington Center

PRIVATE APARTMENT, 2nd floor, kitchen, bedroom and bath. $400, heat and utilities included. Available August 1st. Can be seen after 6:30 p.m. Days: 862-3067, evenings: 641-1584. 7.19/8.2

ARLINGTON FURNISHED studio in clean, quiet non-smoking household. Immediate occupancy. $350 per month. 646-7995. 7.19/8.2

TWO BEDROOM apartment in newly renovated historic home. Modern kitchen and bath, porch, washer/dryer hook-up and one car parking. Steps from Arlington center and public transportation. Available September 1st. $620 a month without heat. Call 646-1190. 7.19/8.2

Arlington

SPACIOUS ULTRA-modern, 2 bedroom on Mass. Avenue. Parking, heated, balconies. 646-5252. 7.19/8.2

WINCHESTER, FOUR room duplex, modern kitchen and bath, no pets, adults preferred. Call 729-0747. 7.19/8.2

ARLINGTON, IN younger two family, five room, 2/3 bedrooms. Parking and no pets. Available September 1st. $675 plus utilites. Call after 5:30 pm. 646-6695. 7.19/8.2

ARLINGTON, SPARKLING 2 bedroom ranch. All utilities included. $800. New England Homes. 643-9209, 862-9876. 7.19/8.2

Carroll-Harp Realtors 648-1900

ARLINGTON HEIGHTS. Five room apartment with dining room or third bedroom, $675. EAST ARLINGTON. Seven rooms. Immaculate. Living room, dining room, kitchen, two bedrooms, den and sunroom on second, $675. ARLINGTON CENTER. Five room apartment, porch with view of kitchen. Heat, hot water included at $725. ARLINGTON CENTER. Furnished apartments. Studio, $425; one bedroom, $525; two bedrooms, $625. All utilities included. 7.19/8.2

ARLINGTON, 4 bedrooms, just renovated. $1000, unheated. BELMONT. August 1st, near Harvard bus, 5 large rooms, huge pantry, 1st floor, $550; 3rd floor $500. Dupont Realty, 648-6630. 7.19/8.2

ARLINGTON STUDIO. Refrigerator, heat and utilities included. Parking for one car. $500. 646-8341. 7.19/8.2

ARLINGTON MODERN 2 bedroom apartment. Refrigerator, disposal, cabineted kitchen. Parking for 2 cars. September 1st. 646-8341. 7.19/8.2

ARLINGTON 5 room apartment on quiet street in Heights. Large rooms, parking, $550, also 2 bedroom, large rooms with gumwood and garage, $650; also heated studio, $415. O'Connor and Whitney Realtors, 641-1400. 7.19/8.2

ARLINGTON, 5 room, modern apartment, 1st floor in 2 family house. Available August 1st by owner. $650/month. Off Lake Street. 561-0998. 7.19/8.2

Arlington

BEAUTIFUL, SPACIOUS 3 bedroom apartment, 2nd and 3rd floors, formal dining room, modern kitchen and 1½ baths, washer/dryer on premises. Many charming features, parking, no pets. Available 8/15/84. $900 plus utilities. The Kenny Agency, 643-7701. 7.19/8.2

ARLINGTON, FOUR room apartment furnished. Top location, one person female. Available September 1st. Reply Box 68 Arlington Advocate, 4 Water Street, Arlington, MA. 7.19/8.2

ARLINGTON, 2 bedroom condo across from river. Heat cost approximately $35 a month. Available August 15th. $550 unheated. Other 2 bedroom apartments available staring at $600, unheated. Associated Brokers, 641-1111. 7.19/8.2

ARLINGTON, TWO bedroom apartment, furnished, dryer/washer, $700/month includes electricity, heat. Call 643-9644. 7.26/8.9

Apartments

STUDIO APARTMENT in private home. Sliding glass doors to back yard and parking. No pets. All utilities included. Available immediately. $450 month. 933-6868. 7.26/8.9

WEST MEDFORD, 5 spacious lovely rooms in excellent condition. Nice yard, convenient location. No dogs. $550 plus utilities. 483-4158, evenings. 7.26/8.9

Russell Realty 484-8600

BELMONT, ARLINGTON, Watertown. Selection of 2, 3, 4, bedrooms. No pets. From $600-$1200, unheated. For Personal attention, call Camille Repucci. 7.26/8.9

ARLINGTON, ONE bedroom, $550 heated. No pets. No fee. Call 721-1122. 7.26/8.9

ARLINGTON HEIGHTS near T. Big, bright and modern apartment with 3/4 bedrooms, garage, nice yard, plenty of storage. $800 unheated. Available August 1. 646-5222. 7.26/8.9

SOMERVILLE, LUXURIOUS one bedroom, air, wall to wall, dish washer, disposal, parking, laundry facilities, heat/hot water. $450. 643-7500. 7.26/8.9

G & G Realty 648-4900

ARLINGTON, GOOD selection furnished studios $410 heated. 1 bedrooms, $525 heated. 4 and 5 rooms from $550. 6 rooms $850. 7.26/8.9

ARLINGTON, IDEAL for couple. Duplex four room apartment. Two bedroom, large yard, $500. 868-8996. 7.26/8.9

ARLINGTON, BEAUTIFUL six room three bedroom in home, $650, unheated. Basement one bedroom, $500, all utilities, pets o.k. Sander R.E., 547-2101. 7.26/8.9

Arlington Heights

TWO BEDROOM available August 2nd. $500 per month heat and utilities included. Contact Robert Wilson, 863-8420; Tony Culmone 263-9836. 7.26/8.9

Houses For Rent

ARLINGTON, LEXINGTON and vicinity, choice executive homes, few furnished. $650-$1000 Alyce G. Monahan Broker, 862-0275. Sales, management and rentals. New listings welcome. Fee Charged.

ARLINGTON, IMMACULATE 2 bedroom house, walk to T, Dallin School district. Garage. Lease, $900 per month, 1½ month security deposit. Available August 15. Owner 484-3929. 7.12/7.26

ARLINGTON, SINGLE house available July 23rd. Labor Day. Three bedroom, near transportation. Call 646-7214. 7.12/7.26

Houses For Rent

Meehan Realtors 648-9200

ATTENTION GRADUATE students or business professionals. Lovely furnished center-entrance Colonial, 3½ bedrooms, family room, den, large yard. Desirable convenient location, handy to MBTA. Available September 1st to May 17th. $1100/month plus utilities. Shorter term arrangement possible. 7.12/7.26

LEXINGTON, PEACOCK farm, split level. Furnished, 3 bedroom, fireplace, 1½ bath. $1200 a month. Ivers and Stein, 648-6500. 7.12/7.26

MEDFORD, LAWRENCE Estates. 7 room colonial, 4 bedrooms, eat-in kitchen, dining room, fireplace, living room, den. No pets. $995/month 391-0651. 7.19/8.2

Carroll-Harp Realtors 648-1900

LEXINGTON, LOVELY two bedroom Colonial. Beautiful estate grounds with gardener's services included in rental fee of $750. 7.19/8.2

Arlington Heights

1 BEDROOM Cape. Immediately available walk to transportation. $950/month. Call agent evenings. 862-6688. 7.19/8.2

ARLINGTON/ WINCHESTER Club area: Completely furnished 7 room ranch, 3 bedrooms, $1200. WINCHESTER: Near Center, large Victorian duplex, completely furnished, $975. SOMERVILLE: Hospital area, top floor 3-family, 4 large sunny, bright rooms (one bedroom), $525 heated. Agent, 862-0278. 7.19/8.2

Winchester

3 BEDROOM home on deadend street. 1½ baths, eat-in kitchen, fireplaced living room, immediate occupancy, $950/ month plus utilities. 861-1612. 7.19/8.2

ARLINGTON, 6 room ranch. Child-safe street with large yard. Garage. $900. O'Connor and Whitney Realtors, 641-1400. 7.19/8.2

Garage Space

WANTED, GARAGE for storage of small car. Preferably in Arlington Heights area. Call evenings, 646-6701. 7.12/7.26

EAST ARLINGTON on Broadway. Garage and paved driveway, parking, $25 and up. 646-7921. 7.12/7.26

WANTED, GARAGE for storage of a medium size car. One to ½ block from Locke School condominiums. Call 825-7108 and leave message. 7.26/8.9

BELMONT GARAGE wanted in McLean vicinity, $30 single or $50 double per month. Call Mr. Kennedy days, 353-1000. 7.26/8.9

FOSTER & FOSTER
We're At Home In Real Estate

Winchester - Charming 3 bedroom Cape, 2 baths, 2 fireplaces, family room, dining room. Fine craftsmanship, quiet street, eat-in kitchen, well maintained, many extras. **$169,900 MLS.**

Burlington - New to the market. Seven room brick faced split-entry in Fox Hill area. All natural woodwork. Large fireplaced family room, eat-in kitchen, deck and one car garage. **$134,500.**

Burlington - Spectacular, immaculate and spacious 8 room Custom split, 4 bedrooms, 2½ baths, fireplaced family room, wet bar, pool & patio. **$149,900 MLS.**

ff Foster & Foster
O'KEEFE ASSOCIATES
185 BEDFORD STREET
LEXINGTON
862-0070
Other Branches in ACTON ANDOVER BOSTON GROTON LEXINGTON LINCOLN MELROSE NAGOG NEWTON PEABODY PEPPERELL READING STOW WAYLAND

Apartments/ Houses Wanted

NEED A good tenant? Let us help you find the "right" tenant for your apartment! Please call Ivers & Stein, Inc. 648-6500.

BERKLEE COLLEGE professor and wife seek 2 bedroom house with easy commute. We have 2 beautifully behaved Sheltie dogs. Rent approximately $850. 236-0156. 7.26

No Agents!

PROFESSIONAL COUPLE with child seek small house or three bedroom, first floor, two-family with yard on quiet street, convenient to 'T' and under $1000/ month. Absolutely no agents need reply. 646-1443. 7.12/7.26

WRITER, WIFE and two daughters seek four bedroom apartment in Belmont, Lexington, Newton area for September 1st. Call evenings, 926-9476. 7.12/7.26

Animal Lovers

MATURE PROFESSIONAL male seeks apartment in Arlington, Winchester or surrounding communities to rent or share. Very quiet and hard working. Does have well trained, well behaved, dog. References will be furnished. Call Philip 889-1683, after 7 p.m. 7.12/7.26

APARTMENT OWNED by elderly landlord. Will do chores for decreased rent. Call Pam evenings. 484-2899. 7.19/8.2

Newlywed Couple

WITH TRAINED dog need apartment in house with yard for August. Responsible. 787-3565. 7.19/8.2

TWO RESPONSIBLE professionals seek 2 bedroom, large, sunny, hardwood floors, near Mass Avenue in Arlington. References. Furnished. Need by September 1st. Call Brian at 862-3028. 7.19/8.2

RESPONSIBLE COUPLE (Harvard doctoral students) non-smokers, seek 2/3 bedroom home/ apartment for September. 862-3283. Will consider housesitting or maintainance in exchange for rent adjustment. 7.19/8.2

Arlington Area

YOUNG PROFESSIONAL Arlington couple with 2 small children forced to vacate apartment early September. Looking to buy single family, child-safe neighborhood. $90,000-$110,000. 648-6071. 7.19/8.2

REFINED WOMAN and adult son need two bedroom apartment. Prefer Winchester. House sold. Sixteen year tenant must vacate by August 15th. References. Call 729-8616. 7.19/8.2

FEMALE, COMMUTING student needs room, cooking. Monday-Thursday near Belmont. Call 651-3619. 7.26/8.9

PROFESSIONAL, NEWLYWED couple seeks 4/5 room apartment in Lexington/Arlington/Burlington. For October occupancy. Call 924-5617 after 5 pm. 7.26/8.9

$250 REWARD. Registered nurse with 6 year old son seeks housing in Arlington area for September 1st. Will share apartment with male or female or rooms in a home okay. $300, $400 month including utilities. 1-481-3428, keep trying. 7.26/8.9

PROFESSIONAL FEMALE seeks studio or 1 bedroom in home in Arlington area. Quiet. No pets. Need by Sept. 1st. References. Call Emily at 524-7574. 7.26/8.9

Rentals To Share

QUIET NON-smoker to share large two bedroom apartment in house in Arlington. $325 plus. Days, 275-1800 ext2435, or 641-3017 Andy 6.28/7.12

FEMALE NON-SMOKER wanted to share 5 room apartment with the same. $180 plus half utilities. Medford. 395-2151. 7.12/7.26

ARLINGTON 2 males, 1 female seek fourth person to share large house. Own bedroom, $180 plus utilities. Call 646-0751. 7.12/7.26

FEMALE ROOMMATE 25 plus, responsible, mature. For two bedroom modern unit in two-family house in Watertown. $325. Unheated. Call 924-5301 after 7 pm. 7.12/7.26

FEMALE ROOMMATE wanted to share beautiful, 3 bedroom apartment in Belmont near busline. $225 plus utilities. Available now. Call after 6 pm, 576-0695. 7.12/7.26

ROOMMATE WANTED, 3 girls need 4th. Large house, Winchester Center, separate room, $170/month plus utilities. Call 721-2162. 7.19/8.2

Rentals To Share

BELMONT, PROFESSIONAL female (28) seeks two non-smoking female roommates. Must be neat and considerate. Lovely, sunny apartment, screened porch, yard, fireplace. Near busline, no cats. Rent $250 plus utilities. Call weekdays 9 a.m.-5 p.m., Wendy Beckhart, 742-5151. 7.12/7.26

Winchester

FEMALE ROOMMATE 25-35 to share duplex $150 plus. Must be mature, extra neat and clean. Call 729-7115, Sunday evenings after 8 p.m. 7.12/7.26

BELMONT PROFESSIONAL female to share apartment near transportation. Call Laura, 776-8830 or 484-9243. 7.12/7.26

Winchester

PROFESSIONAL FEMALE for 9 room Victorian home in Flats. Rent $750 shared by 3. Utilities separate. Includes parking. Can not be allergic to cats. Available immediately. 723-1947. 7.19/8.2

ATHLETIC BELMONT male, 24, seeks 2 roommates to share 3 bedroom apartment, non-smoker, no pets, near T. $235/month plus. Roomy, fireplace, porch, living room, dining room. 647-2458 days, 489-4575 after 9 pm. 7.19/8.2

ROOMATE 28 to share three bedroom home in Arlington. $282 a month plus utilities. Includes washer and dryer. Call Ros 725-6385 weekdays. 7.19/8.2

FEMALE WANTED to share condominium in Arlington center. Modern, two bedroom. T within walking distance. Parking. Pets allowed. $425 monthly, includes utilities and phone. Call 641-1058. 7.19/8.2

RESPONSIBLE, CONSIDERATE woman wanted to share homey apartment with female architect. Family neighborhood, close to the T, 20 minutes to Harvard Square. No dishwasher, but paintings are originals! Own room, $250 plus utilities. 646-9274. 7.19/8.2

Watertown

ROUTE 16. Roommate, 30 plus. Two bedroom duplex, $250 plus. Available September or October 1st. 924-7153. 7.26/8.9

LOOKING FOR fourth to share house. Call 646-1163 for information. 7.26/8.9

Belmont

WO PROFESSIONAL females looking for a third. Must be a non-smoker. $276 plus utilities. Great location, near 'T', train and buses. Call after 6 p.m., 484-5264, ask for Elena or Letty. 7.26/8.9

Winchester

ARLINGTON/WINCHESTER line. Female 27plus to share two bedroom house. Parking, large yard, laundry facilities. $350 plus. Call after 7 p.m., 721-1322. 7.26/8.9

PROFESSIONAL PERSON to share 3 bedroom apartment with another professional. 5 minute walk to Harvard Square 'T'. $250 monthly including utilites. 489-3576. 7.26/8.9

2 MALES looking for a third roomate. 3 bedroom apartment, $150 monthly plus utilites. Call Brian or Bobby at 641-0780. 7.26/8.9

FEMALE, 28 PLUS to share sunny, two bedroom apartment in East Arlington. Friendly, considerate, neat. Close to transportation. Sorry no more pets. $250/ month plus utilities. Available immediately. 641-2409 evenings. 7.26/8.9

EAST ARLINGTON. Professional female 24 plus, non-smoker to share two bedroom apartment in house. Near T, parking. Dining room, hardwood floors, yard, washer. $238 plus. Call Margaret, 273-3325 or 646-6941. 7.26/8.9

FEMALE ROOMMATE wanted 25 plus to share spacious 2 bedroom for September 1st. $245 plus utilities. 489-3870. 7.26/8.9

Arlington Heights

LOVELY SPACIOUS 3 bedroom apartment to share with woman who has "new age" and holistic health interests. Seek person 34 plus. $250 plus utilities. Available August. Call Karen, 648-4936, late evenings and weekends. 7.5/7.19

PROFESSIONAL ROOMMATES needed for attractive 4-5 bedroom apartment. Large living room and kitchen completely furnished, dishwasher/ disposal, two tiled bathrooms. Newly decorated, fully carpeted. No pets. Limited parking. Convenient central Mass. Avenue location. Rents between $325-$450 included all utilities. Call owners, answering tape, 729-7342. August 1st. Great opportunity for right persons. 7.26/8.9

Rentals To Share

Arlington

PROFESSIONAL MALE 27 plus, non-smoker, no pets, to share 2 bedroom duplex. Parking, near buslines. Available now. $183 plus utilities. 646-4997, evenings. 7.19/8.2

ARLINGTON CENTER. Female, 25 plus, non-smoker to share independent household. Convenient to T, stores. No pets. Off street parking. Call after 6 p.m. 646-8563. 7.19/8.2

Commercial Space

½ Building

PROFESSIONAL SPACE for sale 2 minutes Rt 128 & 93 in Reading. 3000 square feet ready for engineering, sales, soft ware, etc. Capital gains and tax shelter beats rent. Brokers invited. 665-6775. 3.15/TF

Office Space

ARLINGTON, ON Mass. Avenue. 2 rooms, $380 including heat and air conditioning. Call Meehan Realtors, 648-9200. 7.12/7.26

ARLINGTON, CHOICE location. 250 sq. ft. Available October 1st. Call 662-2409. 7.12/7.26

ARLINGTON, OFFICE space. Approximately 1000 sq ft. 4 rooms plus, prime Mass. Ave. location. $1200 heat and air. Associated Brokers. 641-1111. 7.19/8.2

ARLINGTON, LUXURY office condos. Arlington center location. Parking, near T. Starting in $80's. Associated Brokers. 641-1111. 7.19/8.2

ARLINGTON, OFFICE space. One room, first floor, great second office. Prime Mass. Ave. location. $275 heat and air. Associated Brokers, 641-1111. 7.19/8.2

Artists' Studios

MASS. AVENUE, Lexington. $5.50/sq. ft. including utilities. 863-5960. 7.26/8.9

ARLINGTON, FIRST offer. Prime Massachusetts Avenue, four offices or with kitchen. Large storage room. Plenty of parking on site. Across new Mirak Chevrolet. Includes heat and electric. $895. Owner, 648-2222. 7.26/8.9

Russell Realty 484-8600

BELMONT, TWO small offices, 200 plus sq. ft. Will combine. Accessible to transportation. Call Camille Repucci. 7.26/8.9

G & G Realty 648-4900

ARLINGTON, CHOICE four room office suites. Excellent location and condition. Ideal medical or professional. From $625 heated. 7.26/8.9

Belmont Trapelo Road

FIRST FLOOR 15x15, paneled, wall to wall, with utilities. $325. Agent 891-6677. 7.26/8.9

Arlington

PRIME LOCATION on Mass. Avenue in quaint office building. Two room office suite, rent both rooms or separately. Fully air conditioned and heated. $190 each. 473-6723, 523-2525. 7.26/8.9

Furnished Apartments

Arlington Center

ONE BEDROOM, $525; two bedroom, $625; efficiency, $425; all include heat, utilities, parking. Near MBTA and shops. 643-7487. 6.21/TF

THREE BEDROOMS, nice location. Parking. $950/ month, plus utilities. 484-3820. 7.12/7.26

ARLINGTON, THREE rooms (one bedroom), single adult, one car, no pets. $450 all utilities. 643-0040. 7.12/7.26

Winchester

ONE BEDROOM. Fully furnished, dishwasher, balcony, pool, air conditioning, all utilities included in rent. $660/ month. Days: 729-7480; evenings, 729-7831. 7.19/8.2

Seasonal Rentals

WINNIPESAUKEE HOME. Two bedrooms plus large loft, deck, minute walk to private tennis court, sandy beach, boat mooring. Monthly or weekly. Call 729-9553 after 6 p.m. 5.3/TF

Gilford, N.H.

2 BEDROOM chalet (with loft which sleeps 5-6), 1½ baths. One mile from private beach on Lake Winnipesaukee. Washer, dryer, dishwasher, and garbage disposal. By the week, month or whole summer thru Labor Day. Call for information after 6 pm, 846-8614 (Winthrop). 4.19/TF

Wareham

AVAILABLE FROM July to August 30. $250/ week, $100 security. 3 bedrooms, full bath, kitchen, near freshwater pond, 6 miles from Onset Beach. Call between 3 p.m.-10 p.m., 643-7227. 7.12/7.26

Martha's Vineyard

EDGARTOWN, FOUR bedroom contemporary house, secluded water view, tennis, jacuzzi. Recent cancellation. Available weekly, August 12 - September 2. Evenings, 395-2545. 7.12/7.26

CAPE HARWICHPORT studio condo. Ideal for couple or with one child. 200 yards from best beach. Fully-equipped pool, very private. $400/week, July 28 to September 8th. Call 396-2548. 7.12/7.26

WEST YARMOUTH Cancellation. Modern two bedroom ranch. July 28 - August 4, August 25 - September 1. Families. $300/week. 648-5908. 7.12/7.26

CENTERVILLE, THREE bedrooms, 2 baths, no pets, no groups. $450/week. July: $550/week, August. 924-7810 or 1-771-0565. 7.12/7.26

CAPE COD, Harwich. Two bedroom home sleeps 5. Five minute drive to ocean, golf, and shops. $350 till Labor Day. September $250/ week. No pets. Call 648-0453. 7.12/7.26

York, Maine

COTTAGE APARTMENT. 5 minutes from Long Sands. $300/week. References. Available July - September 31st. Call 643-8204. 7.12/7.26

WELLS BEACH, Maine. One block from beach. Apartments available for August and September. Call 646-2615. 7.19/8.2

WATERVILLE ESTATES, NH. Two bedroom condo in the heart of the White Mountain National Forest. Includes tennis courts, indoor and outdoor swimming pools, and lounge. Only a short drive to golf, clear streams for fishing, and well-maintained trails for hiking. Sleeps six comfortably; has a phone, TV, stereo and laundry. $300 for 1 week, $500 for 2 weeks. Call Walter Williams 246-1310 days; 665-1078 evenings & weekends. 7.19/8.2

Ogunquit, Maine

NEW LUXURY Colonial Townhouse Condominium. Pool, walk to beach, trolley, 3 bedrooms, 3 baths, every convenience! No pets. $600/ week. Call evenings, 617-769-1737, 484-5532, messages. 7.19/8.2

South Harwich

1½ MILES to beach, 3 bedroom contemporary, washer, outside deck, outside shower. Available August 18th-Labor Day. $350/week. Call Mrs. Nilson, 1-432-9813. 7.19/8.2

Lake Winnipesaukee

THREE BEDROOM, two bath, waterfront home. $800/ weekly. 721-1266, 729-7833, 603-253-4097. 7.26/8.9

South Yarmouth

TWO BEDROOM Cape. Desirable retirement neighborhood close to golf course. 5 minutes to beach. August 18-September 3. $325/ week. Off season, $250/ week. No pets. Call 489-1046. 7.26/8.9

PROVINCETOWN CONDOMINIUM. On water, beach, dunes, pool. Two bedroom, two baths, twin balconies, efficiency kitchen, color television. Available September 15-21. $500. 643-3539. 7.26/8.9

Dennisport

FIVE BEDROOM cottage close to water. Available last two weeks in August. $750/ week. 729-9395, 896-5131. 7.26/8.9

CONWAY, N.H. 3 bedroom chalet, sleeps 8, minutes to 3 private lakes and tennis courts. Available weekly. 646-4165, 354-5232. 6.14/TF

Rooms For Rent

ARLINGTON, WINCHESTER bedrooms, near 'T'. Share use of house with other roommates. 259-9244 7.12/7.26

BELMONT, LOVELY room for female. Breakfast provided. Laundry. $75/ week. 484-9202, 6 p.m.-9 p.m. 7.12/7.26

ARLINGTON HEIGHTS. Fully furnished room, private entrance, parking. Call 646-5060. 7.12/7.26

ARLINGTON CENTER Working gentleman, Mass. Avenue, $140/month. Call collect, 1-378-9747, 4-7 pm. 7.12/7.26

Arlington Heights

VERY LARGE, furnished, finished and carpeted basement room in private home. Near busline. $185 month includes kitchen privileges. 643-8637. 7.19/8.2

Rooms For Rent

Winchester

SUNNY, FURNISHED room. Share house, sundeck, kitchen, yard, laundry, near transportation, no smoking or pets. $225/ monthly includes utilities. Call 729-8184. 7.26/8.9

SUBLET, ROOM in lovely Belmont Apartment. Available for August. $214 plus. 489-3712. 7.26/8.9

Plumbing

JOHN SIMPSON. Licensed 18536 for all your plumbing and heating needs. Reasonable Prices. Call 489-1046.

A.C. NAJARIAN Master License 6700. Plumbing and heating, water heater, gas piping. Reasonable rates. 646-1089. 5.17/TF

Rooms Wanted

PROFESSIONAL MALE 24, non smoker, references available. Seeks inexpensive room in private home. Arlington/Burlington area. 643-7735. 7.12/7.26

Electricians

LOW COST electrical work. Residential and commercial. Old and New. Free estimates. Licensed electrician. License E23503. Call Sal, 643-5132.

GIACOMO GIARDINI Journeyman electrician license E26004. No job too big or small. Free estimates at reasonable price. Call 641-1774.

LICENSED ELECTRICIAN No.E21410. No job too small. All types of installations. Free estimates. Call days, 643-1512, 272-5252 after 5 p.m.

THE MONEY-SAVER CLASSIFIED AD FORM

Write your own classified! Send payment along with this form and SAVE!!!

3 weeks ... 3 papers!!!

(12 words minimum) No abbreviations please.

Word/ Number Count	Reg. Cost	(Min. Payment) You Pay
12	$9.72	$8.64
13	9.99	8.91
14	10.26	9.18
15	10.53	9.45
16	10.80	9.72
17	11.07	9.99
18	11.34	10.26
19	11.61	10.53
20	11.88	10.80
21	12.15	11.07
22	12.42	11.34
23	12.69	11.61
24	12.96	11.88
25	13.23	12.15

26 and up. 27¢ ea additional word or number

CATEGORIES

Apartments for Rent	Garage Sales	Pets
Apartments Houses Wanted	Garage Space	Plumbing
Bargain Items (FREE!)	Help Wanted	Real Estate
Business Services	Houses For Rent	Recreational Vehicles
Business Opportunities	Housework	Rentals to Share
Carpentry	Income Tax	Repairs
Carpools	Instructions	Roofing
Child Care	Landscaping	Rooms to Rent
Commercial Space	Limousine Service	Seasonal Rentals
Dressmaking	Lost and Found	Services
Electricians	Masonry	Snowplowing
Entertainment	Miscellaneous	Snowtires
Firewood	Musical Instruments	Treework
For Sale	Painting	Wanted
Furnished Apartments	People	Work Wanted

Make your ad STAND OUT. Use subheadings. $2 per line EXTRA; 2 words per line.

Desired Subheading _____

1	2	3	4	5
6	7	8	9	10
11	12	13	14	15
16	17	18	19	20
21	22	23	24	25

Desired Category _____

Name _____

Address _____

City/Zip _____ Phone _____

Total enclosed (including price of subhead if desired) _____

CENTURY NEWSPAPERS
CENTURY PUBLICATIONS INCORPORATED
3 Church St., Winchester, Ma. 01890

Landscaping

John Mahoney Landscape & Tree Service 861-9112

HALF PRICE first lawn cut, complete lawn maintenance. Spring and fall clean-ups. New lawns installed. Seed and sod, pruning and planting, complete tree work. Free estimates, reasonable rates. Insured. 3.29/TF

Tibbetts Landscaping

SPRING CLEAN-UPS. Complete lawn, yard and shrub maintenance. Pine bark and shrubs installed. Truck service. Fall cleaning. Free estimates. Fully insured. Reasonable rates. Call Gary evenings, 648-5210. 3.8/TF

EVERGREEN LANDSCAPING six years experience. College students seek construction and maintenance work, bedwork, installation of shrubs, new lawns, lawn cutting, terracing, patios. Also experienced in fencing. Reasonable rates. Call Mark, 643-5842. 3.29/TF

LANDSCAPE SERVICE; spring cleanups, lawn maintenance, new lawns by sod or seed, shrubs planted and pruned, bark mulch installed. Reasonable rates, free estimates. Call John at 729-5290. 3.1/TF

Mark's Landscape

SPRING CLEAN-UP; lawn thatching, complete lawn, shrub maintenance. New lawns, seed or sod, all aspects of landscaping. Railroad tie and stone work. Free low estimates. 643-8271. 3.22/TF

Have Lawnmower Will Travel

LAWNS, SEEDED, fertilized, and cut. Bushes, shrubs trimmed also. Reasonable prices. Free estimates. Call 643-9239, ask for Bill. 3.29/TF

Nagle Landscaping

ESTABLISHED 1959. General landscape gardening and landscape construction. Call 484-0056, leave message. 3.29/TF

SPRING CLEAN-UP. Complete landscaping service. Weekly, or monthly. Residential and commercial. For free estimate call Dominic, 648-7267. Reasonable rates. 3.29/TF

"Landscaping"

SPRING CLEAN-UPS, seeding, sodding, plantings, etc. Lawn maintenance, excavating, and trucking services. Fully insured. N.A. Sorrentino Jr. Co. 862-0208. 3.29/TF

LAWNMOWING, SPRING clean up. New lawns, seed or sod, shrubs, planting, pruning, designing, fertilizing, railroad tie work. Complete landscaping service. Reasonable rates. 643-8271. 4.5/TF

Tibur Landscaping

RAILROAD TIE walls. Thatching, roto-tiling, complete lawn maintenance. Quality work at reasonable rates. 933-1702. Ask for Joe. 7.19/TF

Greenville Contracting Company

OFFERING COMPLETE landscaping services. Fertilizing, loaming, mulling, mulching, pruning, sodding, etc. Call 625-3015 anytime. 4.26/TF

SHEAHAN LANDSCAPE Service. Quality work done at reasonable rates. New lawns, seed or sod, railroad ties and shrubs a specialty. Call for your free low estimate 648-3355, Paul Sheahan. 4.26/TF

Lawn Care

SPRING CLEAN-UPS, mowing, Fertilizing, liming, mulching, and seeding. Also odd jobs. Low rates. Free estimates. Call 648-5221. 5.10/TF

Elegant Gardens

...**UNIQUELY DESIGNED** and suited to your individual lifestyle by 2 Harvard Graduate School of Design students. Please call 738-1346 or 926-5591. 6.14/TF

LANDSCAPING SPRING and fall. Clean-ups, lawn cutting and maintenance, pruning and planting of shrubs, gutters cleaned and oiled. Tree work. Delivery of loam or mulch. Call David 438-7714. 7.12/TF

LANDSCAPING, LAWN care, new lawns, tree work. Removal of rubbish, and small moving jobs. 643-9828 days or 933-7688. Al. 7.12/TF

Landscaping

LANDSCAPING SPRING and fall. Clean-ups, lawn cutting and maintenance, pruning and planting of shrubs, gutters cleaned and oiled. Tree work. Delivery of loam or mulch. Call David 438-7714. 7.12/TF

Miller Tree & Landscape

ALL ASPECTS of landscape construction and maintenance. New lawns, tree work, clean-ups and much more. 643-9671. 7.19/8.2

Kagan Landscaping

DESIGN, INSTALLATION, maintenance, lawns, gardens, shrubs, railroad ties, rototilling, patios. 9 years' experience. Services of M.L.A. available. Hedge and shrub trimming a specialty. Call 862-1201 for free estimates. 7.19/8.2

T. J. Sullivan Landscaping And Maintenance

SHRUB TRIMMING to perfection. New lawns, sod or seed. Free estimates. Evenings, 489-4479. 7.26/8.9

Generic Landscapers

LAWN CARE and full maintenance. If you would like your lawn maintained call Mike at 231-0761. 7.26/8.9

Services

Draperies

GRACE'S CUSTOM made draperies. With your fabric. Plus alterations. Reasonable rates. Call anytime 396-2961.

Moving Low Rates

MARK'S MOVING Service, Inc. Local and long distance movers, serving 47 states. Licensed and insured. Furniture, appliances, household goods. 24 hour service. 966-6034.

Home Care

MINUTE WOMEN Inc. Expanding to your area. Housekeepers, child care, day or overnight service and convalescent aides. References available. 862-3300 or 369-3171.

CHIMNEYS REPAIRED and rebuilt, also roofing and gutters. Call The Chimney Man 646-5516 or 862-2034.

Appliance Repair

REFRIGERATORS, AIR-CONDITIONERS, washers, dryers, dish washers. Service day or evenings at reasonable rates. Call 926-0877.

Excavating

WITH COMPACT size loader. Back hoe work, grading, leveling, stump removal. Small, medium excavating jobs our specialty. 862-4663.

Joe's Plastering

PLASTERING, STUCCO ceilings etc. (Ceilings 12 x 12, $100) Call Joseph Rosa at 643-9546.

Sash Cord Repairs

REPLACEMENT, STUCK windows, window glazing. Quality work. Free estimates. References. 623-1556.

Insulation

CUT THE high cost of heating and cooling. Specializing in attics, walls, floors and ceilings. Fully insured. State certified. Gutters cleaned free with every job. Many references. Free estimates. Call Dave 646-6101.

Carpet/Upholstery Cleaning

EXPERIENCED PROFESSIONAL. Brand new equipment! Fully insured. References. Call Michael for free estimates and reasonable rates. $18.95 per room. 935-0293, 395-8027. 1.26/TF

Wood Floors

WOOD FLOORS professionally sanded and refinished. Call Robert A. Rich, 665-4532.

Services

Rubbish Removal

MAN WITH truck. Rubbish removal, clean yards, cellars, attics. Free estimate. 776-6582.

Creative Carpet

INSTALLATIONS, REPAIRS, restretching, cleaning and stain removal. Free estimates, fast services for all your carpet needs. Call Arthur, 862-7684. 1.26/TF

Moving Julian Wright Moving Company

LICENSED AND insured. MDPU No. 24430. Call 646-6540. 4.26/TF

CERAMIC TILE Installation, Inc. Decorator tiles, slate- marble-quarry- Tub and shower walls repaired. Mud floors and walls a specialty. Ask for John 272-1815. 3.1/TF

Waterproofing

DOES YOUR basement leak or flood during spring thaw? Waterproof now and save. Free estimates. Fully insured. Arlington Painting and Remodeling, 646-0889. 3.8/TF

CLOCK REPAIR, Grandfather, 400 day, cuckoo, chime and others. Pick up service. Wanted: Junk clocks and watches. 484-8863. 3.8/TF

Truck Services

CELLARS, ATTICS and garages cleaned. Rubbish removal, deliveries and small moving jobs. Call for free estimates. 623-8035 or 648-5138. 3.22/TF

John J. Holly, Inc.

DRIVEWAY CONSTRUCTION, Asphalt, concrete, stone and gravel. Call 547-6839. 3.29/TF

Trucking Services

BRUSH, RUBBISH, debris removed. Demolition work. Clean outs. Bark mulch, loam, sand and gravel delivered. 863-8019. 4.5/TF

Window Cleaning

C. MOORE Professional Window Cleaning. Over 10 years experience. Fully insured. References given. Also gutters cleaned and oiled. Call 933-9070. 4.12/TF

Furniture Repair/ Refinishing

MADE TO order toys, rocking horses, sleds with removable backs, cabinets, household items. Esty's Woodworking, 729-3961. 4.27/TF

General Rehabilitation Construction Co.

SPECIALIZES IN all types of floors, kitchens and baths. 666-4588. 4.5/TF

B & B Chimney Sweeps

PROTECT AGAINST dangerous chimney fires by having your chimney cleaned professionally. Pointing and rebuilding, fully insured contractor, free estimates. B & B Chimney Sweep Co., 933-4845. 5.31/TF

Van's Driveway Seal Coating

ASPHALTING AND lawn care. Quality with low costs. Compare prices, with free estimate. Kindly call, 489-4070 (Belmont). 5.31/TF

Truck Work

FREE ESTIMATES. Reasonable rates. Man with truck for moving services. Attics, cellars, garages cleaned, tree removal, rubbish removal, gutters cleaned, oil tanks pumped and removed. Call John at 646-4923 or 729-4761. 5.31/TF

Savings On Home Improvements

LAST YEAR'S prices on siding, roofing and insulation, combination or replacement windows and doors, porch enclosures and additions. Homesavers Shoemaker, Inc., 74 Loomis Street, Bedford, MA 275-9300 day or night. 5.17/TF

Air Conditioning

HOME AND automobile air conditioning services and repairs. Call Billy 646-6779. 7.12/7.26

Services

Services Bartered In Exchange

I NEED your services, landscaping, carpentry, electrician or plumbing. I can offer bookkeeping, home or office cleaning, cooking or license daycare. If interested call 646-5072, or 643-1812. Ask for Sandy. 6.7/TF

Window Cleaning

WE WASH windows. Specializing in combination storm windows. Established 25 years. Full insurance coverage. Call 899-4352. 6.7/TF

BASEMENT AND attics cleaned. Rubbish removal. Bark, mulch, loam delivered. Call David 438-7714. 7.12/TF

Wood Stripping

EXPERT STRIPPING and refinishing of all interior woodwork. Kitchen, exterior doors, ballustrades, etc., our speciality. Completed on location. Natural and decorative finishes. Complete portfolio and references. Insured. Wayne Towle, 738-9121. 7.12/8.16

WALLCOVERING, EXTRAORDINARY paperhanging at its best. Satisfaction guaranteed. Call Jim Loomis, 933-2583. 7.12/7.26

ROMAN SHADES custom made. Beautiful, energy-efficient, reasonable. Come see! Sabina, 492-6742. 7.12/7.26

PLASTERING, CEILINGS, patching, remodeling. Quality workmanship. Clean. Larry McLaughlin, 935-1820. 7.12/7.26

Photographers

PROFESSIONAL QUALITY, black and white is our specialty, and color. Birthday parties, family reunions, etc. Winchester area. 729-2067. 7.12/7.26

"The Handy Men"

WHY THROW good money out the window to non-professionals. We are skilled in all forms of maintenance, attics, gutters, and cellars cleaned. Floors sanded, small electrical and plumbing jobs, carpentry, glass replacement and window cords. Any job big or small, we do them all. Call today, 729-6815. 7.19/8.2

Junk Removal

WILL HAUL anything away. In and out of the house. Prompt and reliable service. Reasonable rates. Call 438-3142. 7.19/8.2

WATERPROOFING. GUARANTEED dry cellar. 42 years experience, go anywhere. Free estimates. 448-3247. 7.19/8.2

VIDEO TAPING. Weddings, christenings, banquets, parties, etc. Excellent rates. Call evenings. Jack, 648-1814 or Dave, 488-6401. 7.19/8.2

Home Maintenance

PAINTING, WINDOW cleaning, driveways sealed, and carpentry. Free estimates. Call Tim, 648-4844. 7.19/8.2

Floor Sanders 923-8871

FLOORS SANDED and refinished. Expert and courteous service. Free estimates. Low rates. 7.19/8.2

Floor Care

FLOOR SPECIALIST in cleaning, sealing and waxing all types of floors including Terrezzo, tile, no wax, wooden, etc. References. Free estimates. Call Kevin, 665-3805, 525-2020. 7.26/8.9

Modern Decorating & Property Analysts

FANTASTIC DESIGNS. Allen-Hilton Associates 484-8273 or 484-4100. 7.26/8.9

Fences

CHAIN LINK or wood. Conventional or custom made. Heavy duty, top quality stock. Dick, 646-6275. 7.26/8.9

You Call, We Haul

TRASH AND debris removals. Dismantling of any kind. Clean-ups and demo jobs. Fully insured. Call Sean, 864-8193. 7.26/8.9

Driveway Seal Coating

FREE ESTIMATES. Call Danny Kelley between 5 p.m.-8 p.m., 648-4677 or 547-5710. 7.26/8.30

Services

Dry Cleaning

BELMONT CLEANERS, 767 Belmont Street, 484-5413. New owners. Excellent modern dry cleaning, experienced tailoring and alterations. Hours: Monday through Friday, 6:30 am to 6 pm. Saturday, 6:30 am to 5 pm. 7.26/8.9

MASONRY WORK of all types. Stone, brick, marble, stucco etc. 42 years experience, go anywhere. Free estimates. Call 448-3247. 7.19/8.2

Tree Work

EXPERT TREE Service, pruning, trimming and removals. Free estimates. Fully insured. Call after 5 p.m. 861-7156. TF

Winchester Tree Service Inc 729-0095

CATERING TO Tree, landscape, maintenance and design. Providing you with professional advice and quality service. Whether you're interested in residential or commerical. Insured Mass. certified Arborist. Phone for information and estimates. Peter M. Wild.

TONY THE tree man. Expert climber, can remove any branch you wish. Any tree in whole or part. Quality pruning, thinning and topping. Satisfaction guaranteed. Insured. Call 484-4169.

John Mahoney Tree & Landscape Service 861-9112

PROFESSIONAL WORK done on your trees. Tree removal or pruning, planting, and fertilizing. Quality work assured. Commercial or residential. Insured. Free estimates, reasonable rates. 3.29/TF

Matthew R. Foti

MASS. CERTIFIED Arborist. All aspects of professional tree care including large tree removal. Fully insured. 861-0505.

McDonough Tree Removal

TREE REMOVAL experts. Large tree removal. Land clearing, pruning, cabling, firewood, stump removal. General trucking. Bucket truck and 100 foot crane for hire. Free estimates. Fully insured. Call 861-1300.

Northeast Tree Inc. 935-1988

TREE REMOVAL. Stump grinding and landscaping. Dormant spraying. Fully insured. Free estimates.

ALLEN TREE and landscape. Mass. Certified Arborist. Complete tree and landscaping service. Free estimates. 933-2599.

TREEWORK AND landscaping. Free estimates. Pruning, trimming and removal of trees. Lawns and shrubs maintained. Insured with 10 years experience. Call Dan, after 4 p.m. at 484-7682. 1.26/TF

J. & J. Tree Service

REMOVALS, PRUNING thinning and topping. Expert climber. No job too big. Fully insured. Satisfaction guaranteed. Also sell firewood. Call any time. 668-0230 or 668-6575. 3.15/TF

Painting

INTERIOR/EXTERIOR painting and paper hanging; experienced in the removal and hanging all types of wallpaper. Specialist in ceiling and wall repair. 18 years experience. Fully insured. John O'Connor Jr. Tel. 729-5342.

EXPERIENCED INTERIOR and exterior painting. Free estimates, very reasonable rates. No job too small. Call any time. 729-4438.

ED LOCKE - very careful interior and exterior painting and repairs. College graduate, very experienced. Free estimates. Call Ed, 646-2146.

PAINTING, WALLPAPERING wallpaper removal, window glazing. Free estimates, quality work, references. Call "Homeworks," 623-1556.

GOOD BROS. Interior-exterior. Fully insured and references. For free estimate call 863-1996.

Painting

INTERIOR PAINTING & wallcoverings done at reasonable rates. Free estimates. References furnished. Call Phil Gallagher, 721-1808. 1.5/TF

Diamond Painting 15 Years Experience!

EXTERIOR, INTERIOR. Gutters cleaned, old paint scraped, bare spots primed, windows puttied, carpentry repairs. Free estimates. Call 648-3147 or 864-2987. 4.5/TF

Precision Painting

15 YEARS' of professional painting and wallpapering experience. Interior/ exterior painting and repairs. Licensed and fully insured. Call Roger Saquet, 489-4530. 2.23/TF

Bolduc Painting

NOW SCHEDULING for fall and winter work. Interior and exterior, quality work, fully insured, reasonable rates. Call Bob 646-0564. 3.15/TF

Low Cost Painters

TEN YEARS experience. Free estimate. Interior, exterior, plus wallpapering. 236-1848, anytime. 4.5/TF

Golden Star Painting Company

INTERIOR, EXTERIOR painting, roofing, gutters. Residential, commercial, fully insured, free estimates, reasonable rates, references available. Get our prices first! 935-7888, 643-1341. 4.5TF

L&S Painting

INTERIOR AND exterior painting. Neat, reliable and responsible. Fully insured. References. For a free estimate call Kevin 648-5221, Charles, 643-5095. 5.17/TF

PAUL CANTWELL Professional paperhanger, interior and exterior painting, decorating consultant. Free estimates. 648-1696 or 663-7244, leave message. 5.3/TF

Cracks & Holes In Walls & Ceilings?

EXPERIENCED PROFESSIONAL for interior work inciuding painting, plastering, spackling, and wallpaper removal. References available. Please call David, 254-0249, evenings. 5.3/TF

QUALITY PAINTING interior, exterior. No job too small. 623-0223, 776-8501. 5.10/TF

David Conrad

PAINTING, EXPERT and dependable service. Interior and exterior. References available. Free estimates.

254-0249.

6.28/TF

D. Heras Painting

INTERIOR, EXTERIOR, residential, commercial. Sandblasting, steam cleaning, spraying, brush and roller. Fully insured. Free estimates. Reasonable rates. All workmanship done with pride and quality. 646-2387. 6.28/TF

QUALITY EXTERIOR painting. Fully insured. Experienced. Reasonable rates. Free estimates. No job too small. Call Jim or Chuck 646-1391. 7.5/8.9

EXTERIOR PAINTING, college students. Excellent pricing and excellent work. Call for free estimate. 643-0836, David. 7.12/7.26

A. K. Painting

INTERIOR, EXTERIOR painting. Wallpapering and gutter work. Free estimates. Fully insured. 646-2356 7.26/TF

Carpentry

CARPENTRY WORK of all types. Will do repairs and new work at reasonable rates. No job too small. Insured. John McCadden. 643-4341.

CARPENTRY WORK Porches and additions. Replace doors and windows. Also custom-built cabinets. Reasonable. Call 648-1133.

CARPENTRY, REMODELING, ceramic tile, general repair work. No job too small. Porches, decks, additions, bathrooms, kitchens, counter tops, playrooms, painting, roofing, etc. Free estimates. 861-8883, 862-7124.

CARPENTER, DECKS, porches, doors, locks, windows. Licensed and Insured. Edward Rongone, 646-1664.

Carpentry

GERALD J. Daigle interlock all, weather stripping-doors, general carpentry and cabinet maker. Call 894-1048.

BRADFORD CONSTRUCTION Company. Building, remodeling, roofing. For a free estimate, please call Bradford Gardner at 729-1162.

PORCHES & DECKS a specialty-additions-general carpentry. Adam LeBlanc 491-0177 evenings, Eric Bearce 729-4716 evenings. Free estimates.

ED LOCKE general carpentry of all types, quickly and precisely, including remodeling and additions. Call 646-2146 for free estimates.

Carpentry

CUSTOM CABINETS, closets, paneling, stairs, and additions. For quality work and professional service. Bill Herring 395-2969. 6.28/TF

Quality Carpentry

PORCHES AND stairs built to last. Interior finish work, custom cabinets, residential or commercial. Call Bill Herring, 861-7096. 5.17/TF

CARPENTRY INTERIOR exterior. Porches, additions, doors, windows, decks and general repair work. Call Rick 628-7646. 3.1/TF

J & B Carpentry

INTERIOR, EXTERIOR remodeling repairs, additions, kitchens and baths, porches and playrooms. Free estimates. Licensed. 648-2621, 663-4344. 3.29/TF

Robert A. Mazyck

KITCHEN REFACING, custom cabinets, structural remodeling and additions. Home improvement specialist, licensed and insured. 275-3292 4.5/TF

ON THE level carpentry. All phases of carpentry. Remodeling and general repairs. Daniel Siciliano, 623-6086. 4.5/TF

MICHAEL S. CARNEY, Carpenter, contractor. Repairs, remodeling, painting. Licensed. For estimate. Call 648-4638. 6.7/TF

Decks

PORCHES, GARDEN sheds, additions. Quality design and craftsmanship at an honest price. Free estimates. Call Rick or Jon, 623-1553. 7.5/8.9

FINISH CARPENTER looking for work that was never completed. Call Lenny 646-0548. 7.12/7.26

Drywall Work

FOR THE finest interior framing, drywall, and taping finish call Chris at 643-3855. 7.19/8.2

Stay ship-shape
Use Century Classifieds
729-8100

Roofing

ROOFING-GUTTERS Conductor pipes, repairs-recover & strip. No job too small. John F. McCadden & Sons. Insured and licensed. 643-4341.

ROOFING, GUTTERS! and all kinds of repair work. All work guaranteed. John Barry 646-7172.

ARLMONT ROOFING Co. Roofing, gutters, ice back-up prevention, chimneys repaired and rebuilt. Licensed and insured. Call 648-1010 or 862-2034.

FRANK SULLIVAN. New roof, $895. Alcoa gutters, per foot, $4.95. Chimneys pointed, start $59. Roof leaks, start $49. Slate repairs. Established 1946. 776-7025.

ROOFING, PAINTING, Vinyl siding, carpentry. Insured, free estimates. Paul J. Nelson, General Contractor 926-8780, 648-7765.

B & T CONSTRUCTION Roofing, gutters, siding, painting. Licensed and insured. Brendan Doyle 773-6147. 6.28/TF

Gutters

CLEANED, OILED and repaired. Aluminum gutters installed. Reasonable rates. Free estimates. Also carpentry and other odd jobs. Call 648-2621 or 272-4504.

ROOFING, GUTTERS of all types. Free estimates. Slate, chimney pointing and roof repair work. All work guaranteed. Steve, 628-8683. 5.10/TF

Masonry

A. MONTAGNA & Sons. Masons. Stairs, walks, brick, blocks, stone. All types of mason work. 899-2180.

GENERAL MASONRY work. Specializing in flagstone, walkways, and stonewalls. 396-3474.

Mike's Masonry

ALL TYPES. Low rates. Free estimates. Light carpentry, plastering. 646-8879.

Alfred Branchina Construction, Inc.

FIELDSTONE WALLS, block, brick, cement walks, patios, hot top driveway swimming pools. Large or small we do them all! Call office days 643-0252 or evenings Fred at 686-0527.

MASONRY WORK new, repair and waterproofing specialist. Steel bulkheads (cellar doors). Call John 926-3958. 4.12/TF

B. & P. Concrete

CONCRETE PATIOS, pool decks, sidewalks. Quality work. Affordable prices. Free estimate. Call Bill, 933-9542, evenings. 7.26/8.30

Repairs

VACUUM CLEANER and sewing machine repairs; all models. Replacement hoses. Free estimates; pick-up and delivery, two day service, built in vacuums sold and serviced. Call 935-2704.

OLD CLOCKS restored, wood, marble, brass, porcelain. Cuckoo clocks specialty. At old time prices. I buy junk clocks. George McFadden. 729-1017.

Furniture Repair

IN YOUR home repairs. Recliners, sleep-sofas, mechanisms, legs, drawers, beds, tables, springs, metal and wood furniture. 899-5380.

Oriental Rug Repairman

RESTORATION, CLEANING. Buying, selling and appraisals. Periodic maintenance increases value of your rug. Call P. Nalbandian - Oriental Rugs. 663-8810. 1.12/TF

Stained Glass

DESIGN AND repair of stained and leaded glass windows, lampshades. On-site repairs. Free estimates. Call John Superti Glass at 242-2335. 7.19/8.2

Instructions

LEARN TO sing or play piano. Openings available in all levels. By conservatory graduate, beginners welcome. It's never too late! Free introductory lesson. 721-1355.

GUITAR AND theory lessons. Will travel, beginners welcome. Rock and Jazz. Call Aurie 643-6626.

Mazmanian Piano Studio

PIANO LESSONS: Adults, children. Unique course for beginners. Technique development, improvisation, coaching for interpretation for intermediate and advanced students. 20 years experience. Z. Mazmanian, 648-0810.

STUDY VOICE with well-known Boston singer Mark Kagan. Classical to Popular. Start now. Be ready for choir next fall. Arlington studio. 646-3964. 7.5/TF

MATH TUTORING by experienced, certified teacher. Elementary grades through high school algebra. Beverly Koester. 484-3523. 7.12/7.26

Word Processing

WILL TUTOR in my home with IBM and Wordstar. 646-0825. 7.12/8.16

Basic Guitar

LESSONS FOR folk, popular, classical, rock, blues and jazz styles. Introductory discounts. Michael Robinson, 643-9418. 7.19/8.2

GUITAR LESSONS and theory. Blues, rock, country. $12/hour. 646-8296, Bill. 7.26/8.30

DRUM LESSONS. Conservatory trained. Twelve years experience, ages 8 and up. $6.25/half hour, $12.50/hour. Call Mark after 5 p.m., 625-0356. 7.26/8.9

Musical Instruments

Enjoy your Piano

PIANO TUNING and repair. Reasonable rates include free evaluation. Call Chris Sikes Certified Piano Technician. 864-8166.

Winchester Piano Service

PIANO TUNING and repair by Patrick Draine, registered tuner-technician, member of the Piano Technician's Guild. Call 729-4321.

HENRY HOLLAND Piano tuner-technician. Tunes, rebuilds, reconditions pianos. Free estimates given. All work guaranteed. Call 729-1656 or 729-8136.

Baldwin Organ

FANFARE DELUX model. $2000. 648-3129, evenings. 7.12/7.26

SPINET PIANO Gulbransen, maple ivory keys. Good condition. $700. 646-7978, evenings. 7.19/8.2

ALMOST NEW Wurlitzer console piano. $1000 or best offer. 646-8738, after 4 p.m. 7.26/8.9

GUITARISTS/ SINGERS to form band. Aiming high. Covers, strong desire for originals. 489-1471. 7.26/8.9

Entertainment

PUPPET SHOWS for children, birthdays, parties, etc. Will provide entertainment and favors. Call Marialice. 729-2827.

Planning a Party

SHOWERS, COCKTAILS, luncheons, pool parties. Looking for that personal touch for your upcoming event? We are uniquely qualified to make your party a success. Servers, bartenders, hors d'oeuvres and decorating. 321-3691, Cathy or Joyce. 7.19/8.2

Dressmaking

WEDDING, BRIDESMAIDS gowns, expertly made, fast personalized service at reasonable prices. 646-1834.

DRAPES, CUSTOM made, be your own decorator. Quality work, fast service. Alterations. 729-3664.

DRESSMAKING AND alterations. All kinds, lowest prices. European trained. Same day services. Call Maria, 625-6596.

Alterations

WOMEN'S, CHILDREN'S clothing. Dresses, pants, skirts, shirts; can do just about anything. Specializing in updating your current wardrobe. After 6 p.m. call Joanna, 729-1417. 7.19/TF

ALTERATIONS, HEMS repairs. Individualized service, moderately priced. Please call after 4 p.m. or weekends. 643-2740. 7.19/8.2

Business Services

RESUMES TYPESET. Professional typesetting of resumes, done in a variety of type styles. Call 729-7827, Star Printing Center.

Typing - Billing

MJL TYPING and Billing Service. Reports, proposals, resumes, 3rd-party and commercial billing. Pick-up and delivery. 623-7905. 6.14/6.28

Typing

PROFESSIONAL TYPING. Quick, efficient service from my home. Reasonable rates. 641-1334, 648-0293. 7.12/TF

Micro Users

GET MAXIMUM benefit from your Visicalc, Multiplan, Lotus 1-2-3. Templates created at your site after business hours by MBA. No application too small. 641-1334, 648-0293. 7.19/8.23

ENE'S OFFICE Services. Typing, bookkeeping, billing, mailing lists, pickup and delivery. 646-8700, Mary. 7.19/8.2

Childcare Wanted

Belmont

NEED MATURE and loving person to watch three year old; 6:30 p.m.-7:30 p.m. $15/ week. Possibly additional times also. Call 489-3356. 7.12/7.26

Childcare Wanted

TEENAGE BABYSITTER needed three mornings while Mom is working at home. Waverly Square area. Sultana, 489-4366. 7.12/7.26

Single Parents Wanted

TO TRADE occasional child care with single mother. Call 489-3356. 7.12/7.26

MOTHER OF two boys (31 months, 8 months) seeks parents in similar situation to swap babysitting. Call 484-7827. 7.19/8.2

SEEKING RESPONSIBLE, experienced person to care for infant in our Belmont home. 8 am-5 pm, Monday through Friday, beginning September 15th. References required. 489-3821. 7.19/8.2

BABYSITTER FOR occasional evening. Lexington, near Arlington off Bow Street. Call 861-9127 or 861-7448, leave message. 7.19/8.2

THREE DAYS/ week, starting September. Care for 6 month girl, our home, Arlington High School area. References, transportation required. 648-6352. 7.19/8.2

EXPERIENCED LOVING child care wanted for September. 2½ to 4 days per week for 15 month old girl and after school for 6 year old boy. Excellent salary. Hours, salary, and days negotiable. Call 489-0015, after 6 p.m. 7.19/8.2

RESPONSIBLE WOMAN wanted to care for two children. Our home or yours. 5/6 days per month. Call for details. 484-5987 after 5 p.m. 7.19/8.2

MATURE PERSON for part time childcare in my Belmont home. 484-8292, evenings. 7.19/8.2

MATURE PERSON to care for two children in my home. References required. 876-6300, Kristin. 7.26/8.9

LATE AFTERNOON child care (4 p.m.-7 p.m.), Monday-Friday, plus laundry and a few household chores for Arlington family with 3 children. Flexibility necessary for school vacations and occasional sick days. Non-smoker. Must drive. Live-in a possibility. Call 646-5033, evenings. 7.26/8.9

MOTHER'S HELPER for sweet, 4½ year old girl. Housekeeping only when child elsewhere. Must love to play and teach. Flexible part time hours. Must have transportation. Excellent references required. 862-9461 7.26/8.9

$6.00 PER hour. At least 50 hours per week, for caring for my two daughters, (nine month old and four year old) in my Winchester home, and doing light housekeeping. Must be excellent driver, non-smoker, able to provide references. Call 729-5339 after 8 p.m. 7.26/8.9

EXPERIENCED, RELIABLE person wanted to provide care for four month old boy, in his Winchester home. Beginning September, four-five days per week. 729-0697. 7.26/8.9

WARM RESPONSIBLE woman needed to take care of 4 year girl part time and 14 month girl full time. Monday through Friday 7:30 to 2:30, September through June in my Belmont home. Near bus. References. 489-3877. 7.26

RESPONSIBLE SITTER needed for occasional evenings, age 7 child. Waverly Square Belmont. 489-3026. 7.26/8.9

MURACO SCHOOL first grader needs after school care starting in September. Your house or ours. References required. 729-4764 evenings. 7.12/7.26

Childcare Provided

A PLACE to Grow Daycare. Ages 2-K. Loving family atmosphere in a pre-school setting. 18 children only. 489-4240.

Arlington Infant Toddler Center

NOW OPEN! Quality child care by certified teachers in a safe, warm, stimulating environment for your 3 month - 3 year old. For more information: 646-7623.

LICENSED FAMILY day care home in Arlington has openings available. Call Cathy 648-8495. 2.23/TF

BELMONT PRESCHOOL accepting applications for toddler enrollment, ages 12-23 months. Stimulating program. Professional staff. Call 484-5580. 5.31/TF

MATURE, LOVING experienced woman with excellent references looking for full time position caring for newborn in your home. Arlington Heights area. Please call, 643-6772. 7.12/7.26

Childcare Provided

ANOTHER PLACE To Grow is accepting applications for September pending the issuance of a license by the Office for Children. Toddler, preschool and after-school child care available. Located at the Dallin School in Arlington. Call 646-7689 days or 484-9355 evenings. 7.19/TF

DAY CARE provided in my single home. Comfortable, relaxed atmosphere. Call Barbara, 646-0391. 7.19/TF

Montessori Child Care

ARLINGTON. OPENING fall of 1984. Full time, part time; ages 3-5 years. "Learning by Doing" in a warm, supportive, stimulating, and challenging environment. Call the Arlington Infant-Toddler Center. 646-7623. 7.19/TF

Private Nursery

FULLTIME CHILDCARE in home environment. Infants, toddlers, preschoolers welcome. Massachusetts certification in early childhood education, 10 years experience. Cooking, crafts, outdoor activities. Call 484-6074. 7.12/7.26

FALL PLAYGROUP for toddlers, two mornings/ week in my home. Experienced mother and social worker. Call Amy 484-5086. 7.12/7.26

FRENCH GIRL wishes to exchange board and room for childcare, August, September. 646-7214. 7.12/7.26

THE BEST yet... is better. A loving teacher and one year old available (full time and part time) for year round care. Must be 15 months or older. Very reasonable rates. 646-9482. 7.12/7.26

Cooperative

PLAYGROUP, TWO mornings a week for young toddlers beginning September. Arlington Heights. 643-4999. 7.19/8.2

Weekend Away!!

WOULD you like to be able to take a weekend vacation? Licensed daycare mother will take care of your child. Pleasant family atmosphere. References. Call 641-0350 for interview. 7.19/8.2

YOUNG WOMAN will care for your baby. Call evenings, 641-0960, East Arlington. 7.19/8.2

EXCEPTIONAL FAMILY daycare. Beginning September mornings only. Experienced teacher/mother. Warm nurturing enviornment. Call 489-3356. 7.19/8.2

ATTENTION! THREE spaces available in summer playgroup from 7/23 to 8/20. Call now for information and immediate placement. Kate, 924-1678 or 489-2633. 7.19/8.2

Care Provided

WILL CARE for infant or toddler, your home or mine. Flexible hours. Would love to care for you child. Call Maryanne, 641-2463. 7.26/8.9

FAMILY DAY-CARE provider. Will take good care of your child in my home. 10 years experience. 483-5291. 7.26/8.9

Infant Care

IN MY home. Daily, weekly, overnight and vacations. Excellent references. 396-4144. 7.26/8.9

LICENSED DAYCARE provider offers caring atmosphere, fun and stimulating activities, fenced-in yard, meals and much more. Call evenings, 933-1370. 7.26/8.9

Limousine Service

"WEDDINGS OUR Specialty" Meticulously maintained formal Cadillac limousine, chauffer driven. Exceptional service with unconditional guarantee. We welcome your inquiries and are confident of your satisfaction. Lexington, 862-5613, serving since 1968. 3.15/TF

WEDDINGS, SPECIAL trips, airport service. New Cadillac limousines and station wagons. For all occasions call Lane Limousine Service, Winchester. 729-2580.

WEDDING SPECIALIST, airports,anniversaries, proms. Around the clock service. Stretch limousine for your comfort. Call Luxury Limousine, 489-4121. 2.23/TF

FOR THAT very special occasion, why not travel First Class? Traditional Rolls Royce elegance is surprisingly affordable. Inquires/appointments. Call 484-2101 after 5 pm. 4.12/TF

TOYOTA

GENUINE TOYOTA PARTS

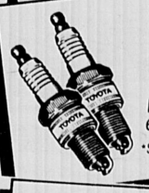

GENUINE TOYOTA SPARK PLUGS 99* each

Exclusive U-groove high-efficiency electrode.

*Some slightly higher.

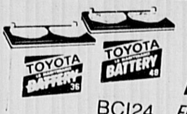

GENUINE TOYOTA BATTERIES FROM $39.95

BCI24, High reserve capacity. Sure starts.

OPEN SATURDAYS 10-2

TOYOTA PARTS AND SERVICE THE REAL STUFF, THE RIGHT PRICE.

LEXINGTON TOYOTA

WE CARE FOR YOU IN LEXINGTON

FULL SERVICE DEALERSHIP

409 MASS. AVE. LEXINGTON 861-7400

Carpools

TAKE ME to the hospital. Ride needed, Route 2, Lake Street area to Brookline Avenue Hospitals' area. Approximately 8 a.m.-5 p.m. Share expenses. 643-6113, evenings. 7.19/8.2

Cars For Sale

Selling Your Used Car?

LET US help! Dial-A-Car has the answer with buyers waiting to call you now! We'll do the leg work you take the calls! All advertising is provided! Fully computerized network! Open 7 days a week!

Also FREE MATCH-UP of over 1000 used cars available by owners.

Call 926-9450

6.21/7.26

1978 DATSUN 200SX. $3195. Low mileage, 45,000, automatic transmission, mint condition. Call 484-4087. 7.5/8.02

1981 Escort GLX

FORD, 4 speed, AM-FM stereo cassette, sunroof. Must sell getting married. $3700. 40,000 miles. 648-4685, after 4 p.m. 7.12/7.19

1980 VW Rabbit

DIESEL, DARK blue, sunroof, Chapman, Ziebart, block heater, stereo. New Michelins, battery and exhaust. Excellent condition. 77,000 miles by original owner. $3000 or best offer. 489-4356, evenings. 7.12/7.19

1975 Toyota

COROLLA, TWO door sedan, 90,000 miles, yellow, AM-FM with new snows. Minor rust and dent. Asking $900. 641-0173, Mr. Wallace. 7.12/7.26

1970 BUICK LeSabre. 60,000 original miles, V-8, air. Florida car, no rust. Needs 2 tires. $850. 484-7302. 7.12/7.26

1974 CAPRI. Parts car, best offer. 36 Browning Road. 7.12/7.26

Cars For Sale

1980 LINCOLN Mark 6. Repossessed. Gold, moonroof, mag wheels, stereo AM-FM cassette, full power. $10,000 or best offer. 729-2130 ext. 42. 7.12/7.26

1971 VW Superbeetle. Excellent condition. AM-FM radio. $1195. 648-7382, 648-3876. 7.12/7.26

1980 Chevy Monza

GOOD CONDITION, runs well. Good tires, new AM-FM stereo cassette, new battery. Call 729-3999 after 6 p.m. or weekends. 7.12/7.26

1974 VW

EXCELLENT ENGINE. Needs transmission work. Good for parts. $125. 729-6457. 7.12/7.26

Plymouth Wagon

1974, 9 Passenger with air conditioning. In excellent condition with many new parts. Moving, must sell! 646-4925. 7.12/7.26

1969 Mustang

80,000 MILES, 6 cylinders, very reliable. Asking $900 or best offer. Call 646-5414 after 6 p.m. 7.12/7.26

1980 Chevy Malibu

VERY GOOD condition. Power steering, power brakes, air conditioning, grey exterior. 48,000 miles. $4100. 484-8418. 7.12/7.26

1980 DATSUN 210 Hatchback. 5 speed, highway mileage, stereo cassette, original owner. $3200. 643-1516. 7.12/7.26

1976 PONTIAC Grand Prix, good condition, in and out. $1700. Call 648-1518. 7.12/7.26

1973 PINTO wagon, automatic, needs some work, but used daily. $200 or best offer. 495-7322 days, 643-0221 evenings. 7.12/7.26

1974 PLYMOUTH Satellite. Power steering, brakes, air, good shape. New radials, battery. $1195 or best offer. 393-5931 evenings. 7.12/7.26

1976 VW Dasher Hatchback, standard, mechanically good, body and interior fair. Good transportation for $700. 646-4111, days. 7.12/7.26

Cars For Sale

1981 PLYMOUTH Reliant. 34,000 miles. 4 doors. Automatic transmission, power steering, power brakes, AM/FM radio, 2 mounted snowtires. Excellent condition. Asking $4200. Call 643-9663. 7.12/7.26

1975 DODGE Dart, standard. Sound running condition. $800 firm. 646-9799. 7.12/7.26

1979 MG Midget. Two tops, 38,000 miles, excellent condition, no rust, runs good, must sell. Call Nancy, 643-9386. 7.12/7.26

1973 DODGE Dart, good running car, needs body work. $595 or best offer. 648-2100 after 2 p.m. 7.12/7.26

1980 CHEVROLET Impala Coupe. V-6, 51,000 miles, 1 owner, good condition. $4400. 729-0616 or 776-1454. 7.12/7.26

1979 PONTIAC Phoenix, 2 door, sports coupe, two tone gray, 8 cylinder, 305, 45,000 miles, power steering, brakes, air conditioning, sunroof, AM-FM cassette stereo with triaxial speakers. $4450. Call Richard, 8 am-9 pm, 489-3976. 7.12/7.26

1973 Sonnet III

GOOD CONDITION. 4-speed, standard. Body in good condition. 67,000 miles. Asking $3250 or best offer. 729-7129. 7.12/7.26

1961 FORD Ranchero, new radials, 260 V8 engine, 3 speed. Needs work. $950 or best offer. 489-4658 after 5 pm. 7.12/7.26

More Autos on Following Pages

West End CHEVROLET

taking charge.

1984 Chevy Van Conversion By

TraTech

The Ultimate in Comfort. Six coats custom paint, AM-FM stereo cassette, equalizer, 2 rear speakers, color TV, trifold bed (sleeps 2), venetian blinds, V-8, air cond., front and rear. We consider this to be one of the most luxurious conversions we have seen. All the comforts of home. Stk. No. 6455

MUST BE SEEN

1984 S-10 BLAZER

"Loaded unit" air cond., 4 speed, auto. w/overdrive, power door locks, P/W, cruise control, tilt steering wheel, tach, AM-FM stereo cassette, deeptint glass, Tahoe package, power tailgate release, intermittent wipers and much more. Beautiful unit.
List $14,912
Stock 6473 Price to sell at **$13,887**

1984 ¾ TON 4X4 PICKUP

350 V-8, auto, heavy duty chassis, 8600 GVW, auxiliary tank, stereo, 2 tone paint, Scottsdale package, sliding rear window and more.
List $14,438. Stk. No. 6218.
Priced to sell at **$12,605**

NO ONE SELLS FOR LESS

CHAD MITCHELL'S WEST END Chevrolet

110 SOUTH ST., WALTHAM — 894-9000

Putting People On Wheels For 46 Years

Convenient location, only one mile from Rt. 128 & Mass. Pike

Shuttle Bus Service

Cars For Sale

1982 VOLVO, 27,000 miles. Automatic transmission, 5 speed, AM-FM stereo, air conditioning, power steering, brakes. New tires. Original owner. $10,700. 868-9595 evenings. 7.12/7.26

1979 OLDSMOBILE Cutlass Supreme. Bucket seats, AM-FM radio, air conditioning. $3700. 484-7680. 7.12/7.26

1980 VW Rabbit LS. Diesel, 2 door, sunroof, AM-FM tape stereo, 64,000. New clutch, tires, super condition. One owner. $3000. 574-1454 days; 648-2533 evenings. 7.12/7.26

Dump Truck

1976 F/350 1 ton dump. G.V.W., 10,000 pounds. Overall condition good. $3995. 729-0397. 7.12/7.26

1977 Chevy Impala

2 DOOR 6 cylinder, 74,000 miles. Stereo, good tires and brakes, clean $2500. 641-1267. 7.12/7.26

1976 DUSTER, runs well, needs brakes. $325. Call 646-8379 between 5-8 pm. 7.12/7.26

1980 Datsun

LOW MILEAGE. Firm price of $5200. Please call after 6:30 pm. 729-5934. 7.12/8.2

1977 BUICK LeSabre, 4 door, in perfect condition, 55,000 miles. $3200. Call 729-1633. 7.12/7.26

1979 CHEVY Nova, 4 door, 30,000 miles, automatic, power steering, radio. Very fine condition. No rust. $3500. Call evenings, 489-1714. 7.19/8.2

Cars For Sale

1975 Saab

TWO DOOR, 4-speed, one owner, well maintained, AM-FM, 98,000 miles. Good running condition. $2500. 646-3722, evenings. 7.19/8.2

1969 VW Bug, 51,900 original miles. Automatic. Needs work to run. $500. 864-5770 ext 3450, days. 7.19/8.2

1979 PINTO, sport hatchback, sunroof, automatic, air, one owner, good condition. $2200. 643-6299. 7.19/8.2

1972 SAAB 99. Four door, automatic, stereo. New transmission, battery and more. Good condition $1300. 643-3464. 7.19/8.2

1980 Chevette

CHEVY, 4 door Hatchback. White with navy blue interior. 4-speed transmission, tilt wheel, AM-FM stereo cassette radio, reclining bucket seats, rear window defogger, low mileage, very clean. Original owner asking $3395. Days, 646-7767 or evenings, 643-4946. 7.19/8.2

1976 VEGA 15,000 original miles. Automatic transmission, power steering, spare never used, excellent condition. $1695. 484-3535 evenings. 7.19/8.2

1983 Mustang Convertible

RED V-6 auto, every available option. 14,000 miles. Asking $11,500. Ford 36/36 warranty. 489-3509. 7.19/8.2

Cars For Sale

1968 CHEVY Camaro, 39,700 original mileage, excellent condition, new tires. Needs a little bodywork. Asking $2500. Call after 5 pm. 648-6321. 7.19/8.2

1974 AMC

STATION WAGON, 6 cylinder, air, power steering/brakes, 6 new tires, one owner, 79,000. Good running condition. $800 or best offer. 729-0873. 7.19/8.2

1976 PONTIAC Astre, 61,000 miles, standard, blue, good condition, $975. Call 484-8531. 7.19/8.2

1973 OLDS 350, new valve job cost $600. $300 or best offer. 483-1107. 7.19/8.2

FORD 1976 Maverick. 2 door, 6 cylinder, automatic. Runs well, body completely restored. Call 641-0952 evenings. 7.19/8.2

1971 Super Bug

CLASSIC VW. Immaculate interior, good body, reliable, well cared for and loved. 79,000 miles. Perfect running condition. Asking $1500. 489-1009, please keep trying. 7.19/8.2

1978 FORD Fiesta, 4 speed, air, AM-FM. $1500. Call evenings, 648-7544. 7.19/8.2

1975 CHEVY Malibu, 2 door, automatic, new transmission. Runs well. 8 cylinder. $800. Call George, 648-8640 after 7 p.m. 7.19/8.2

1978 CUTLASS Supreme, 2 door coupe. Excellent condition, asking $3900. Call 721-2967. 7.19/8.2

Cars For Sale

1977 Volvo 245DL

WAGON. AM-FM cassette, air conditioning, roof rack, power steering, 58,000 miles, $4500. 489-1134. 7.19/8.2

1972 CHEVY Nova, 6 cylinder, 4 door, runs excellent, looks good, $350. 1971 GREMLIN, 6 cylinder, 3 speed, $425. Call 354-2904. 7.19/8.2

1974 LeSabre

4 DOOR sedan. Power brakes, windows/seats. Runs fairly well, interior and exterior in fair condition. 110,000 miles. New transmission, brakes. $500. 648-1878. 7.19/8.2

1983 Eagle

SX4 FOUR wheel drive, automatic, air, power brakes/steering, bucket seats, new brakes, tune up. $7500 or best offer. Days, 729-7237; evenings, 489-2106. 7.19/8.2

1983 T-Bird Turbo Coupe

SILVER WITH leather, 12,000 miles, all options. Ford Warranty to 36,000 miles. Like new, asking $12,500. 489-3509. 7.19/8.2

1978 DATSUN B210. $1000 or best offer. 68,000 miles. 648-2770. 7.19/8.2

1975 GRAND Prix. Good condition. Automatic, air and tilt wheel. $1250 or best offer. Call 862-7417. 7.19/8.2

1981 OLDSMOBILE Cutlass Cruiser stationwagon. Air-conditioning, AM/FM radio, roof rack. In excellent condition. Call 643-4054 or 1-834-9243. 7.19/8.2

Cars For Sale

1973 FORD Gran Torino Wagon. Air-conditioned, AM/FM radio, runs well, some rust. $500. Call 721-1367. Evenings. 7.19/8.2

1977 MERCURY Bobcat hatchback, good condition, new tires, and exhaust, AM-FM stereo, 4-speed standard, recently tuned up. Asking $1100. 923-1914. 7.19/8.2

IDEAL COMMUTER car. 1977 Pinto hatchback. 4 cylinder, 4-speed, new brakes, exhaust, shocks, batter. Looks, runs like new. 52,000 original miles. $2395. Firm. Weekends, 484-9275. 7.19/8.2

1975 TRIUMPH Spitfire convertible. Brand new exhaust system. Excellent running condition. Body very good, top like new. $2795. Weekends, 484-9275. 7.19/8.2

1979 Horizon TC3

PLYMOUTH. STANDARD shift. Runs well. Perfect body condition, engine is fine. 64,000 miles. $2500 or best offer. Call Andy, 489-2309. 7.26/8.9

1980 MAZDA RX7GS, 5-speed, low mileage, air, alloy wheels, Michelin radials, AM-FM stereo cassette. Very clean. $7600. Day, 965-6700; evenings, 729-9252. 7.26/8.9

High Performance

AMC 71 Hornet, V-8, SST coupe. Automatic, posi, air, $895. 489-3186. 7.26/8.9

1976 LESABRE. Low mileage, good condition. 350, V-8, $2500. 1968 Falcon, rusty, runs ok, good tires, $350. 729-4866, weekends. 7.26/8.9

1977 VOLKSWAGON Rabbitt. Standard transmission. 47,000 miles. AM-FM, new clutch, Michelin tires, clean, excellent condition. $2400 or best offer. Call after 4:30 p.m., 484-3062. 7.26/8.9

1972 Dodge Dart

HIGH MILEAGE, slant 6, four door, automatic. Runs well. $500 or best offer. 646-0989, evenings. 7.26/8.9

1978 MAZDA GLC, five speed, hatchback, 78K, silver, some rust. New clutch and tires. Very reliable transportation. $950 or best offer. 646-3188. 7.26/8.9

Audi Coupe

1981 AUDI Coupe, 5 cylinder, 5 speed, metallic gray, air, power brakes and power steering. New brakes and tires. AM-FM Blaupunkt cassette, alloy wheels. Pampered. $9000. Call Johnson & Johnson, 933-0940. 7.26/8.9

1977 MERCURY Marquis. 50,000 original miles, full power. $3050. Call 643-1100. 7.26/8.9

1971 DODGE Dart. Rebuilt transmission, fuel pump, rear brakes and new battery/last year. Some rust. $250 or best offer. Days, 657-6100, X6536. Evenings, 648-7057. 7.26/8.9

1976 Fiat 131S

ENGINE, EXCELLENT condition. Considerable body rust. One owner. 489-2893. 7.26/8.9

1980 BUICK, Park Avenue. Mint condition, velour interior. Too many features to list. Must be seen. $7500. 879-8267. 7.26/8.9

1979 TOYOTA Celica. Black, air, AM-FM, stereo cassette, 5 speed, rear window defroster, 69,000 miles, factory installed sun roof. $3750 or best offer. Call evenings, 646-0054. 7.26/8.9

1976 FORD Torino. Silver, power steering, power brakes, excellent running condition. Well-maintained, 78,000 miles. $975. 643-2291. 7.26/8.9

1977 TOYOTA Celica, five speed, Texas car, air conditioning, cassette, immaculate. 646-5362. 7.26/8.9

High Performance

AMC 71 Hornet, V-8, SST coupe. Automatic, posi, air, $895. 489-3186. 7.26/8.9

1972 FORD LTD, two door. AM-FM stereo, good condition. $700. Call 396-4052. 7.26/8.9

1971 VW Bug

REBUILT ENGINE, runs very well. Solid body. $850. 484-9027. 7.26/8.9

1984 Plymouth

RELIANT, FOUR door sedan. Excellent condition, 11,000 miles, automatic, AM-FM stereo. $7000 or best offer. 643-8054, evenings. 7.26/8.9

1976 CHEVY Van. Top of line Beaubille. Many extras, must sell. 484-1440. 7.26/8.9

Cars For Sale

1977 CHEVY Chevette, 2 door hatchback, silver and red, 66,000 miles, good condition. $1400. Call 646-3079, evenings. 7.26/8.9

1978 PLYMOUTH Sport Fury, 8 cylinder, automatic, power steering and brakes. Clean car. $1995 or best offer. 890-7317. 7.26/8.9

1973 VW Beetle. 92,000 miles. $900. Call Chandra, 647-0682. 7.26/8.9

1974 VW Camper

WITH NEW motor and good body. $1600. Days: Dick, 937-4851; evenings, 484-7895. 7.26/8.9

1978 NOVA two door, red, original owner, 47,000 miles. $2800. Call 861-1267. 7.26/8.9

1977 PONTIAC Ventura. Automatic, air conditioning, power steering, power brakes, AM-FM stereo radio. Well maintained, 80,000 miles, new tires and snows, just inspected, $1900. 646-3002. 7.26/8.9

MUST SELL now 1978 Mercury Cougar. Good condition. Call Jeanie, 646-8213. 7.26/8.9

1981 Dodge Ames

ONE OWNER, complete service records. 4-door, radio/tape, new tires. 57,000 miles. $4500 or best offer. 643-6993. 7.26/8.9

1981 Datsun 310GX

SPORT COUPE. Silver, 5-speed, sunroof, Chapman lock with alarm, stereo cassette, low mileage. Excellent condition. Must sell. $4200 or best offer. 484-2159. 7.26/8.9

1977 AMC Hornet

NEW BRAKES, good running condition. $1200 or best offer. 646-1615. 7.26/8.9

1975 BUICK Century. Good condition, power steering and brakes, air-conditioning. Six cylinder. $600. Call 926-0913 or 787-1432. 7.26/8.9

STATION WAGON. 1975 Oldsmobile, Vista Cruiser, air conditioning, power windows, tilt wheel, sunroof, many other extras. Good running, very clean. $1595 or best offer. 646-7833. 7.26/8.9

Lancia Coupe

1976 EXCELLENT condition. Leather seats, removable roof sections, 5 speed transmission, 74,000 miles. Moving to Japan, must sell. $2750 or best offer. 489-2659. 7.26/8.9

BERMUDA STYLE International Scout II. Four wheel drive. Canvas top and doors. V8 automatic. Ps, pb, AM/FM radio. Roll bar, new paint, like new inside and out. 729-1045. 7.26/8.9

1975 MERCURY Monarch Ghia. Bucket seats, 5 steel-belted radials on rims, excellent heat and air, AM/FM cassette stereo, 40 tapes, digital clock, excellent condition. $1500. 641-0404. 7.26/8.9

Recreational Vehicles

SNIPE SAILBOAT. No. 20865 Chubasco hull (fiberglass) white with blue trim, Proctor spars, 3 sets of sails (Shore, used 1½ season; 2 Norths, used 4 or 5 seasons) Perfect for new sailor. Fast boat. Call after 6 pm, 846-8614 (Winthrop). 6.7/TF

1983 750 Shadow. Mint condition. Garaged. Never saw rain. Need money. Best offer. Call 729-5242 or 438-6135. 6.7/TF

Honda Custom 400

1981 MOTORCYCLE, like new, only 3400 miles. Moving, must sell immediately! Make offer. 646-4925. 7.12/7.26

1977 G.M.C. Jimmy, 4-wheel drive, excellent running condition. $3000 or best offer. Call 643-9594. 7.12/7.26

1971 VW pop-top camper. Rebuilt engine. Good conditon. $800. 489-2410. 7.12/7.26

HONDA 3 SPEED ST70 trail bike, runs very good. $125; Mini bike with 3.5B&S engine, $35. Offers considered. Jim, 648-3069, 523-4665. 7.12/7.26

11' FIBERGLASS Sailboat. O'Day Javelin, $1600. Motor, $100; 1974 VW Camper, $1600; Camper body, $200. 937-4851 days; 484-7895 evenings. 7.19/8.2

1972 HONDA CL350. 19,500 miles, excellent condition. Good tires, new Die-hard. Electric start. Ready to go with helmet and owner's manual. $500. Call Jim, 648-9551, nights. 7.26/8.9

Recreational Vehicles

1978 Yamaha

500 CC, BLACK, mag wheels, 2 helmets, full canvas cover. $75 lock and chain. 4000 miles. Excellent conditon. Best offer. 648-7377. 7.19/8.2

1982 COLEMAN Shenendoah pop-up trailer. Excellent condition. $4000 or best offer. 643-9127, 6 pm-8 pm. 7.19/8.2

1983 TOMOS Moped. Excellent condition. $300. Call Chris 648-9392. 7.19/8.2

22 FOOT Alco Travel Trailer. Sleeps 6. All conveniences. Excellent condition. $4500 or best offer. 648-4174. 7.26/8.9

Help Wanted

DO YOU feel run down from winter bills? Spring into spring. Sell Avon. For more information call Jen 729-0386. No obligation. 3.29/TF

HANDICAPPED WOMAN needs aide or student part time for Saturday, Sunday mornings and/or evenings. Lake Street area, Arlington. Reply: Box 57, c/o Century Publications, 3 Church Street, Winchester, MA 01890. 5.31/TF

Join The Family

CENTURY 21 American Hallmark is still growing! We are looking for a self-motivated person for Real Estate sales. Know the rewarding feeling of working with "America's Number 1 Top Seller".

Century 21
American Hallmark
648-8680

6.14/TF

School Secretary

SMALL COUNTRY school, delightful setting. Approximately September 1-June 15 plus one day per week during summer. Three weeks vacation excluded. Hours 8-3, Monday-Thursday; 8-1, Friday. Salary open. Duties include general office skills, answering phone, typing correspondence, taking dictation. Skills required: shorthand, typing, filing, general office procedures. Familiarity with word processing desirable. Resume and references should be sent to: Box 64 c/o The Winchester Star, 3 Church Street, Winchester, MA 01890. 7.5/8.9

PART TIME opportunity. Local marketing business expanding. Seeking 3-5 ambitious people. Management and organizational skills a plus. Substantial income possible - interview only - after 6 p.m. call Mr. Humphries, 273-0192. 7.12/7.19

COMPANION NEEDED for CVA patient. 24 hour shift, non-smoker. Call 729-0599, after 6 p.m. 7.12/7.26

Part Time Bookkeeper

FULL KNOWLEDGE of books, also some typing ability required. Three days a week. Call Mrs. Flynn, 641-0418, 9 a.m.-noon. 7.12/7.26

Full Time/ Part Time

SUMMER OR permanent career. Start now at $7.50/hour plus a great benefit package. No experience necessary. College students may apply. Call 396-8206. 7.12/7.26

ADMINISTRATIVE ASSISTANT for private school of special needs children. Strong typing, clerical, organizational, interpersonal skills. Varied duties. Experience in school or human service agency preferred. Send resume to Eric Gordon, Schools for Children Inc., 34 Winter Street, Arlington 02174. 7.12/7.26

ATHLETIC CLUB waitress. Weekdays only, includes free membership. Contact Kelly at Waverly Oaks Athletic Club, 894-7010. 7.12/7.26

MARKETING TRAINEE. $300/week starting base plus incentives. Entry-level position with rapid advancement upon performance. Top benefits. Tuition aid, scholarship program. Call 396-2442. 7.12/7.26

GAS-STATION ATTENDANT wanted. Mechanical experience helpful but not necessary, will train. Apply in person, Lenny's AMOCO, 768 Pleasant St., Belmont, MA. 7.12/7.26

Part Time Help

CARD AND gift shop conveniently located at Fresh Pond Shopping Center. Apply in person to Varnum's Card and Gift Shop or call 547-4256. 7.12/7.26

Newspaper Advertising Sales
Full or Part Time - Salary Plus Bonus

Our growing group of paid weekly newspapers has an immediate opening in its Display Advertising department.

To qualify for this position, you should have excellent written and verbal skills.

You must enjoy working closely with local merchants in assisting them with the preparation of their newspaper advertising and show exceptional follow-through after the sale.

Newspaper advertising experience is *not* necessary, however, enthusiasm and drive are very important. A sense of design would be a plus.

We offer paid vacation, company health/dental program, base salary, individual and group weekly incentives (commission).

If you feel that you're right for this position, please call C. Peter Jorgensen at **729-8100.**

CENTURY NEWSPAPERS
CENTURY PUBLICATIONS INCORPORATED

Arlington Advocate • Winchester Star
Belmont Citizen

BJ'S WHOLESALE CLUB
120 JOB OPPORTUNITIES IN MEDFORD
Full-Time and Part-Time Positions

There's no need to play the career waiting game when BJ's Wholesale Club is playing the hiring game.

We've got the great jobs you've been looking for. **Right now.** And a convenient time and place to make one of our 120 job opportunities *yours.*

BJ's Wholesale Club is the latest concept in wholesale selling. We are a self-service membership, cash and carry, food and general merchandise warehouse designed to serve retailers, institutions, offices and groups of individual consumers by selling at wholesale prices. This new venture is a fully owned subsidiary of Zayre Corporation.

Our Medford location will be opening in September. And we are accepting applications now. There's no need to wait. Because there's a great future at BJ's waiting for you.

CASHIERS

We have rewarding opportunities for Cashiers with varying levels of experience to get in on the ground floor of the wave of the future in wholesale merchandising. To qualify, you must be detail-oriented and accurate. Knowledge of register operations preferred but not required.

DEPARTMENT LEADS

You will insure that merchandise selling location is full at all times, and will be responsible for stocking, ticketing and customer assistance. Retail/Merchandising background is preferred.

BJ's also has full and part-time openings for:

- **Receivers/Ticketers**
- **Stock People**
- **Security Personnel**

Accepting Applications

Thursday, July 26th and Friday, July 27th
9 AM - 3 PM
Job Matching Center
200 Pleasant St.
Room 223
Malden, MA.

BJ's WHOLESALE CLUB

Applicants must be 18 years of age or older. We offer competitive salaries, flexible shifts, steady work and a fine benefits package.

If you are unavailable during these hours, please send a letter outlining your work and salary history, plus position of interest to: BJ's Wholesale Club, Inc., P.O. Box 3000, Natick, MA 01760. An Equal Opportunity Employer.

Move on up with BBSI

BayBanks Systems, Inc. is the data processing leader that stands behind the BayBanks X-Press 24 ATM system, the largest in New England. Right now, our rapid expansion has created excellent opportunities for qualified individuals to grow in a fast-paced environment.

Customer Service Representatives - If you have the ability to function effectively in a fast-paced high pressured environment, strong communications and organizational skills, and an excellent telephone manner, we have positions available on a variety of shifts, for full and part time schedules. You'll also handle, record, and document all inquiries on the BayBanks Hotline. Some customer contact experience necessary.

For an interview appointment, please call Karen Hodgson at 642-6129.

BayBanks Systems, Inc.

295 Weston Street, Waltham, MA 02154
An Equal Opportunity Employer M/F/H/V

Dietary Assistant

Full time position for a Dietary Assistant to work on the tray line and dish room, Monday-Friday, 6:30 AM - 3:00 PM, no weekends.

Dietary Worker

Full time position for a Dietary Worker washing pots and cleaning. Monday-Friday, 6:30 AM - 3:00 PM, no weekends.

Individual will work in a modern 200-bed rehabilitation facility. We offer full benefits including dental insurance.

To apply, please call Lisa O'Connell or Marion MacKay, 935-5000, Ext. 271.

NEW ENGLAND REHABILITATION HOSPITAL
2 Rehabilitation Way
Woburn, MA 01801
an equal opportunity employer m/f

BANKING OPPORTUNITIES

Century Bank offers many exciting employment opportunities for persons with good communication skills and who are detail oriented.

Openings are:

CUSTOMER SERVICE REP. Full Time, Monday through Friday, 8:30 a.m. to 5 p.m. Banking experience and/or customer service experience required.

WORD PROCESSOR: Part Time, Monday through Friday, 1 p.m. to 6 p.m. Good typing skills, word processor experience helpful, but we will train.

CHECK PROCESSOR: Part Time, Monday through Friday, 6 p.m. to 11 p.m. Knowledge of 10 key adding machine or data entry experience helpful, but we will train.

We offer growth, competitive salary, and a complete benefit package. If interested, in any of these challenging positions, apply in person any Tuesday and Wednesday, 9 a.m. to 5 p.m., or Thursday and Friday 5 p.m. to 5 p.m. and Saturday 9 a.m. to Noon.

Century Bank & Trust Company
102 Fellsway West, Somerville, Mass.
(at the corner of Mystic Avenue)
An Equal Opporutnity Employer

DO YOU WISH...

That you could improve your typing skills by as much as 25 wpm, so that you can be classified as a Senior Typist?

We have the class to do it! This is a free typing re-training course presented by **Kelly Services** to help you improve your typing speed.

Call Marina at 876-6403 and she will tell you all about it.

KELLY The Kelly Girl People SERVICES

50 Church St.
Harvard Square
Cambridge
876-6400

SECRETARY

N.A.P. Commercial Electronics Corp., a leader in communications systems for the hospital industry, has an immediate opening in our busy fast-paced area sales office in Waltham.

This is a challenging and diversified position. Successful candidate must be a good organizer, able to make decisions and work independently with minimum supervision. Excellent typing and phone skills with a minimum of 2 years business experience required.

Excellent company benefit package. For immediate consideration, please send a resume or call:

Arlene Danforth
N.A.P. COMMERCIAL ELECTRONICS CORP.
580 Winter Street
Waltham, MA 02254
890-7070
A COMPANY OF NORTH AMERICAN PHILIPS
an equal opportunity employer m/f

PART TIME DRIVER
DAYSHIFT
Call 489-3100
between 8:30 a.m. & 5 p.m.
Ask for Ann or Chico

FULL TIME COOK

6 A.M. to 2 P.M.

Monday through Friday. Some weekends.
Some experience necessary.
Call Joan O'Reilly
862-8151

Pine Knoll Nursing Home
30 Watertown Street
Lexington, Mass.

TELLERS

If you have money handling experience, good financial aptitude and like public contact, there is a position available in an expanding commercial bank. We offer excellent salary, benefits and working conditions. We are seeking a team oriented employee.

Please call for an interview.

648-8000 ext. 20

ASSEMBLY POSITIONS

Full Time 9:30AM-6:00PM

Light warehouse work in a clean, friendly environment. Position involves wiping and inspecting picture frames, size checking, simple frame assembly and keeping work log.

Charrette offers competitive wages and excellent benefits including BC/BS, 2 wks. vac., and more. To apply, please call Mr. Crowley at 935-6000 or come in to complete an application.

charrette

31 Olympia Avenue
Woburn, MA 01888

An equal opportunity employer M/F

Do You Like Talking On The Telephone?

Our busy word classified department located in Winchester still needs a few good people who enjoy (REALLY ENJOY!!!) talking on the phone. Our classified section is growing in leaps and bounds, and we need people with good typing skills and positive telephone personalities to join our friendly staff.

FLEXIBLE HOURS

Several part-time positions exist **now.** Good hourly rate with paid vacation.

Call: Linda Langdon
Classified Manager

CENTURY NEWSPAPERS
CENTURY PUBLICATIONS INCORPORATED

729-8100

NURSING ASSISTANTS

Positions available for full and part time on our 11-7 shift. No experience necessary. We will be offering a certified nurses aide training program. You will be paid while you train. Excellent new wage scale, night and weekend differential. Benefit package includes paid Master Medical, dental, disability and life insurance. Please call Mrs. Betsy O'Brien, Director of Nursing, at 862-7400.

Mediplex of Lexington
(Formerly Lexington Hall)
178 Lowell Street
Lexington, MA 02173
an equal opportunity employer m/f

SPRAY PAINTER

Minimum 2 years experience, good pay excellent benefits.

Apply Eckel Industries
155 Fawcett Street
Cambridge, Mass. 02138

MENTAL HEALTH WORKERS

Single female with improving agoraphobia looking for 1. live-in mental health worker established couple to work 4-day shift (24 hours on call). 2. Live-in male mental health worker to work 3-day shift (24 hours on call).

Work and living site is client's lively Belmont home where quarters for all staff are private, spacious, and attractive. No housekeeping duties. Driver's license and ability to drive standard transmission required. Duties require counseling perspective and skills, ability to enjoy fluid daily schedule or lack of structure, and frequent shopping or pleasure excursions.

Salary: $80. per working day including room not board with option of 3-7 day occupancy of living quarters, and also use of house vehicle on days off.

Excellent references required. Send resumes only (do not call) to: Professional Supervisor, P. O. Box 336, Weston, Massachusetts, 02193.

UNEMPLOYED? EARN MONEY WHILE YOU LOOK FOR A JOB!

Looking for a job that offers a challenge and growth potential? We'll teach you how to get the kind of job you want AND pay you up to $10 a day during your job search.

CALL NOW

497-1052

Available to eligible residents of 20 local communities.

Help Us To Help Others

The Homemakers and Health Aides we seek will provide services to the elderly, young families and disabled individuals in their home. Our clients need assistance with home management and/or personal care needs. We pay competitive wages, holidays, vacations and transportation reimbursement. Training provided.

If you are interested in earning some extra money and want to help us to help others, please call 245-2004 for more information.

North Metropolitan Homemaker-Health Aide Service, Inc.

An Equal Opportunity Employer

CHILD CARE PROVIDER HOUSEKEEPER

WANTED: Bright, energetic, patient, reliable person (a saint) who doesn't smoke to care for and play with our boy 3 in our Winchester home; do light but extensive housekeeping and errands; and be available for occasional weekend overnights. Must know how to swim, have own auto with seat belts and valid Mass. drivers license; and have experience in child care and housekeeping. Hours: 40 per week, 1 p.m. - 10 p.m., 5 days a week. Occasional weekend overnights. Salary: $5.75/hour ($12,000 annual) plus benefits or commensurate with experience. To Apply: Please submit written application including employment and salary history, references and phone number to Box 67

Winchester Star
3 Church Street
Winchester, Mass. 01890
Attn: Maria Carroll

GREENHOUSE WORK

Responsible person needed for greenhouse work.

Full Time, Year 'Round.
Immediate Opening.

Apply in person, Monday, Wednesday, Thursday or Friday, 9 to 6.

WILSON FARM INC.
10 Pleasant Street
Lexington, Mass. 02173

RETAIL/MARKETING DEPARTMENT AIDE

(Distributive Education)

Morning position in school retail store. Retail/marketing experience. Ability to work with young men and women. Per salary schedule.

For application please call 861-6500 or write to:

MINUTEMAN REGIONAL VOCATIONAL TECHNICAL SCHOOL
758 Marrett Road
Lexington, MA 02173

Deadline: August 3

Equal Opportunity Employer

GENERAL SECRETARY

TAC/TEMPS the leader in the temporary personnel field has a permanent secretarial opening in our Waltham Office.

Responsibilities are diverse and include a variety of clerical, typing, meeting and schedule planning, administrative follow up as well as handling confidential material and many interesting independent projects.

The successful candidate should possess solid typing, good organizational and interpersonnel skills. Competitive salary and excellent benefits.

Call Lisa for an interview at 899-7192

TAC/TEMPS
A Technical Aid Company

749 Main Street
Waltham, MA 02154

REGISTERED PHYSICAL THERAPIST

To work in home care setting. Position offers autonomy and peer support. Car necessary. For further information call Susan Burns.

VISITING NURSE & COMMUNITY HEALTH INC.
87 Pleasant St., Arlington, Ma. 02174
643-6090
An Equal Opportunity Employer

EXECUTIVE DIRECTOR WINCHESTER HOUSING

112 Units of elderly housing. Minimum qualifications one year experience in position, exercising administrative skills, office management and some supervision of at least one other employee. Ability to do mathematical computations, plan and implement programs good problem solving skills, effective written communication skills demonstrated ability to work well with people of various socio-economic backgrounds. Part time, 30 hours, salary $9,200-10,500. Resume must be received by August 3rd, 1984.

Winchester Housing Authority
13 Westley Street
Winchester, MA 01890

CLOSE TO HOME

That's where the work is! We need NURSES, HOME HEALTH AIDES & HOMEMAKERS for the greater Boston area. Work when and where you want for patients in their homes. We are a national organization. Call for additional information Monday thru Friday 9 to 5.

247-4900
UNLIMITED CARE
7 Mystic Street, Suite 202
Arlington, Ma.
An Equal Opportunity Employer

NATIONAL CAR RENTAL

Rental Agent positions available for neat personable, responsible individual desiring public contact. Competitive wages, possibility for advancement, insurance benefits available, possibility of nights and weekends.

Apply in person Monday thru Friday, 9 to 4, Logan Airport.

An Equal Opportunity Employer

GO BACK TO SCHOOL THIS FALL WITH EXTRA CASH

Call Kelly about working a temporary office assignment this summer. You can be a vacation fill in for a variety of this area's companies. All office skills are needed.

- **CLERKS**
- **RECEPTIONISTS**
- **TYPISTS**
- **SECRETARIES**
- **WORD PROCESSING OPS**

KELLY SERVICES — The Kelly Girl People

552 Main St.
Waltham **893-3860**
50 Church St.
Harvard Sq.
876-6400

Newly expanding medical facility in Arlington requires the following personnel:

LAB TECH

Part-time for weekend and possible evening coverage. One year minimum clinical experience including hemotology a must.

PHLEBOTOMIST

Part-time for weekend and possible evening coverage. Must be able to work independently. Minimum one year experience.

Please call Ms. Esther Joyce at 646-6040.

HEALTH RESOURCES

DELIVERY DRIVERS

DOMINO'S PIZZA America's largest Pizza delivery company is looking for clean cut, hard working individuals to staff our new location at 199 Mystic Ave., Medford. Full and part time positions available. Must be 18, own car. If competitive you can earn $5.00 to $7.00 per hour. Call.

938-5638
(For interview)

ARLINGTON PLACEMENT

Seven Court St.
Arlington, Mass. 02174
648-1080
22 years above the Touraine store

CREDIT/COLLECTIONS MANAGER - Strong collection experience, Cambridge area, 18-20K, no fee.

TRUCK DRIVER - Class II license a must. New diesel truck 2-3 years experience, full benefits, $7.50-$8 an hour, no fee.

INVENTORY CONTROL - 1-2 years experience, manual system, getting computer, Cambridge, to $275 a week, no fee.

SERVICE WRITER OR TRAINEE

ALEWIFE MOTORS (Volvo Dealer in Arlington for 20 yrs.) needs either an experienced or inexperienced (we will train if nec.) energetic local person with a little mechanical background, a general feeling for what makes cars tick and good ability to handle people. Gd. pay, 40-hr. wk., Bl.Cross/Bl. Shield, life, accid. & health ins., retirement plan, profit sharing and a long and steady future. Call Jack Tutty at 646-0153 between 5-8 p.m., Monday, or 8 a.m.-5 p.m., Tuesday-Friday.

ADMINISTRATIVE ASSISTANT

Key support person for County Commissioner. To provide administrative coordination, secretarial and constituent services. Excellent interpersonnel, organizational, writing and typing skills essential; some college and related office/government experience preferred.

Please forward resumes (including references) by August 3rd to: Mr. Lovejoy, Personnel, Middlesex County, New Superior Court House, East Cambridge, Ma. 02141. Middlesex County is an equal opportunity employer M/F/H/V.

FULL TIME PROOF OPERATOR

WORK SCHEDULE

Mon. 10 a.m.-7 p.m., Tues. 11 a.m.-7 p.m., Wed. 11 a.m.-7 p.m., Thurs. 11 a.m.-9:30 p.m., Fri. 10 a.m.-7 p.m.

If you are experienced with the 775 NCR Proof Machine and like detail work under good working conditions with excellent benefits, call Mr. Russo or Mrs. Campana at

643-0011

Arlington 5

Arlington Five Cents Savings Bank

Offices in Arlington, Bedford, Burlington and Woburn

An Equal Opportunity Employer

NURSES HOME HEALTH AIDES NURSES AIDES

Join the progressive home health care service. Assignments in home, hospital and nursing home.

- CHOICE ASSIGNMENTS
- SPECIAL BONUS INCENTIVE
- ASSIGNMENTS NEAR HOME

Call today for appointment

HEALTH FORCE

THE PROFESSIONAL HEALTH CARE SERVICE

71 Park Avenue, Arlington, MA 02174

641-2800

CHARGE NURSE - LPN or RN - Full and part time, 7 a.m. to 3 p.m. Also **NURSES** 3 p.m. to 11 p.m.

NURSES AIDES - All shifts, full and part time.

LAUNDRY PERSON - Full time, 7 a.m. to 3 p.m., Monday thru Friday.

HOUSEKEEPING - 8 a.m. to 4 p.m. full time Monday thru Friday.

Will also be taking applications for Nurses Aides for fall employment. Please call between 7 a.m. to 3 p.m.

GLENDALE NURSING HOME

933-7080

SALES PEOPLE

Due to internal promotions, Charrette, a leading distributor of art, engineering and architectural supplies has several positions available at our Rte. 128 Woburn store. Previous retail sales experience required, familiarity with art and/or drafting supplies helpful.

Charrette offers competitive compensation and excellent benefits including BC/BS, 2 wks. vac., tuition reimbursement and more. To apply please call Mr. Crowley at 935-6000 or come in to complete an application.

charrette

31 Olympia Avenue
Woburn, MA 01888

An equal opportunity employer M/F

$7.50 PER HOUR AVERAGE

Starting pay - part time or full time. Temporary, with possible permanent upon performance. Scholarship program for college students. Suitable also for teachers and others seeking second income.

Call 625-3280

ACCOUNTING CLERKS

N.A.P. Commercial Electronics Corp., a leader in the design and development of communication systems for the hospital industry, has the following openings in our accounting department.

Accounts Payable Clerk

We are looking for a highly motivated person to work in our accounts payable function.

Responsibilities will include the computerized processing of accounts payable, vendor interface, CRT input, reconciliations of vendor statements and other day-to-day activities.

The successful candidate must have 2 years office experience with some exposure to accounts payable and familiarity with working with a computer terminal, keyboard and calculator.

Cash Management Clerk

We are looking for an individual with 1 year of office experience. Responsibilities will include bank statement reconciliations, CRT input, cash transfers, mail distribution, typing, filing and other general office functions.

Excellent company benefit package. For immediate consideration, please send resume or call:

Arlene R. Danforth

N.A.P. COMMERCIAL ELECTRONICS CORP.

580 Winter Street
Waltham, MA 02254
890-7070

A North American Philips Company
an equal opportunity employer m/f

N.O.W. IS THE TIME

Leader Savings is now interviewing for an entry level clerk to work in the N.O.W. Department of our main office in Lexington Center.

The initial duties of the successful candidate will involve statement preparation for our checking account customers. There will also be opportunity to assume additional responsibility based upon the individual's skills and aptitude.

To arrange for an interview please call 861-8500 and ask for Mr. Silman.

LEADER FEDERAL SAVINGS

1840 Massachusetts Ave.
Arlington, Ma.

An Equal Opportunity Employer M/F

Come to work where your neighbors come to bank.

If you're looking for a ground floor opportunity that can offer you room to grow, look at what BayBank Norfolk Trust has to offer. The wide variety of positions available means we have openings that could offer you a welcome change.

Miscellaneous Clerks – Full and part time positions in Waltham. Typing 30-40 wpm, filing and phone work. Good organizational skills required.

Loan Adjusters – Full time positions in Waltham. Entry level career opportunities. Assertive personality and strong communication skills essential.

Fraud Clerk – Full time position in Waltham. Responsibilities include: researching fraudulent accounts, working with various departments and agencies in the investigation of fraud schemes. Analytical ability essential. CRT and good communication skills required.

Please contact Joan Conroy at 329-7618, or stop in and fill out an application at 858 Washington Street, Dedham, MA.

And you can bank on great benefits.

In addition to our convenient suburban locations, we offer free parking, paid holidays and vacation, tuition reimbursement, health and life insurance, profit sharing, free employee checking, and much, much more.

An Equal Opportunity Employer M/F/V/H

BayBank Norfolk Trust

NEED EXTRA MONEY?

Fantastic part-time opportunities. You choose your hours. We train and provide everything you need to get started right away.

662-7578

Maria

SECRETARIES
TYPISTS
CLERKS
KEYPUNCH OPS.
SWITCHBOARD
BOOKKEEPERS
WORD PROCESSORS

Immediate openings for long or short term jobs in the Rte. 128-93 areas. Excellent pay. NO Fee.

Olsten

TEMPORARY SERVICES

7A Meriam St.
Lexington, MA
861-0707

an equal opportunity employer

X-RAY TECH

Part time position to work every Sunday evening 4:30 p.m. to 12 midnight. Registered or registry eligible required.

For an interview appointment please call Connie McNicholas, Employment Manager, at 868-2200, Extension 273.

799 Concord Ave.
Cambridge, Mass.
02238

An Equal Opportunity Employer, M/F

Sancta Maria Hospital

We have a new facility, new wage rates, a desirable location, and we are great to work for. Come try us!

Registered Nurses

ICU/CCU – 7AM-3PM, full time
Emergency Room – 3PM-11PM, part time
Telemetry – 11PM-7AM, full time
Pediatrics – 3PM-11PM, part time
Medical/Surgical – All shifts

Previous experience required for above positions.

Head Nurse ICU

Full time position in our new Intensive Care Unit. Previous ICU experience required. Prior Head Nurse experience preferred.

Laboratory Technician

Full time day position with rotating weekends. Applicants must be registered or registry eligible.

Central Service Technician

Full time position to work 11PM-7AM Sunday through Thursday. Process and transport medical equipment and supplies. Heavy lifting involved. Applicants must be at least 18 years old.

Clerk Typist

Entry level position in our Purchasing Dept. Good typing skills required.

Housekeeping Positions

- Full time Monday-Friday, 7AM-3PM.
- Part time every Saturday, Sunday and holidays 7AM-3PM. To maintain working areas of hospital and operate housekeeping equipment. Applicants must be at least 18 years of age.

Seamstress

Full time position Monday-Friday, 6:30AM-2:30PM. Alter, repair and process uniforms and related laundry items.

Please call Personnel Dept. at 729-9000 and ask for Helen Hogan. Winchester Hospital, 41 Highland Avenue, Winchester, MA 01890.

An equal opportunity employer

WINCHESTER HOSPITAL

FULL TIME TELLER POSITIONS

Leader Federal Savings is now interviewing candidates for full time teller positions with the Association. The locations of these openings will be in the Lexington, Bedford, and Billerica areas. All schedules include nights and or Saturdays.

To be considered you should have a proven record in successfully dealing with the public and handling money. Appearance, dependability and accuracy are also important criteria.

The next training class will begin in early August and we urge you to contact us now for further information. Call 861-8500 and ask for Mr. Silman.

LEADER FEDERAL SAVINGS
1840 Massachusetts Ave.
Arlington, Ma.

An Equal Opportunity Employer M/F

SENIOR CLERK AND TYPIST

Two Positions:
One Full Time and One Temporary
Salary Range: $11,234 — $13,616

Perform a variety of routine transcription, duplicating and other clerical duties involved in the preparation and/or distribution of letters, forms, licenses, notices, correspondence and other materials. Answer telephone and counter inquiries.

Must be an excellent typist and be able to use dictaphone equipment. High school education or GED equivalent desired with some general office experience a must.

Application Deadline: August 2nd, 1984

Apply to:
Personnel Department
Town of Arlington
730 Massachusetts Avenue
Arlington, Massachusetts 02174

An Equal Opportunity Affirmative Action Employer m/f/h/v

Board of Selectmen

RESTAURANT PERSONNEL

Sassafras Restaurant at The Holiday Inn of Woburn is seeking full and part time restaurant personnel for day and evening shifts. Good benefits. References a must.

Full Time Permanent Busperson
Full and Part Time
Waiters/Waitresses
All shifts.

Apply in person to:
HOLIDAY INN
19 Commerce Way, Woburn, MA

FULL TIME HOUSEKEEPING FLOOR PERSON

Good pay, excellent benefits. Immediate openings, days. No experience necessary. Please apply in person.

Holiday Inn
Wheeler Rd.
Burlington, Ma.

TELLER

Full time Teller position available in our North Cambridge office. Experience preferred. Competitive salary and excellent benefits. For an interview call, **876-5796.**

North Cambridge Cooperative Bank
2360 Massachusetts Avenue
Cambridge, Mass. 02140

We are an equal opportunity employer

HYGIENIST

Enjoy comfortable surroundings 16 ft. by 12 ft. interior decorated operatory room. Air conditioned, stereo, latest equipment. Automatic X-ray processor. Top pay and steady work. 2 days, Wednesday and Thursday. Vacation, sick and education benefits.

West Somerville
666-1613

NIGHT BAKER - FINISHER
BREAKFAST COOK
SANDWICH and COUNTER PERSONS
PORTER Days and Weekends

Full and part time positions available. Mothers' shifts. Must be 18 years of age or older.

Apply in person 10 a.m. to 4 p.m. **Daily.**

DOUGHBOY DELI
117 Broadway, Arlington
(next to Friendly's)

TEACHER AIDE

Creative Development Center in Arlington. Hours 3 p.m. to 5:30 p.m. Monday thru Friday. Responsible for assisting teacher in pre-school classroom. Experience preferred, salary $4.20 an hour.

Send resume to Lyn Loeb, 111R Mt. Auburn St., Watertown, Ma. 02172 or call her at 923-2010.

CLERK TYPIST

Central Square

Permanent position at our executive office, fast paced sales environment.

Call Cathy Kenney at
868-1650

HILLSIDE HOUSE REST HOME

In Arlington, needs Nurses aides, responsible person. 3 p.m. to 11 p.m. and 11 p.m. to 7 a.m., also experienced cook. Good salary and benefits.

648-0086

$4.75 TO START

Permanent part time positions available to take retail inventory in various stores. Nation wide service needs dependable people in the local area. Must be over 17, have phone, basic math skills and transportation. No experience necessary.

Paid training on our audit calculator. Regular increases up to $6.50 per hour. Must have weekend availability. Flexible schedule allows you to average 60 to 80 hours a month. Contact Janet Mullin 938-9269 between 4 and 7 p.m.

PART TIME TELLER MOTHERS HOURS

Mon.-Fri. 8 a.m.-1 p.m.
Every other Saturday 8-1

If you enjoy meeting the public and working with figures, we will train you and pay you while you learn the banking business!

To apply call 648-7374 or come to our office at 699 Mass. Ave., Arlington, Ma.

The Co-operative Bank

An Equal Opportunity Employer

SWANSON'S BAKERY

SALES PERSONS
918 Massachusetts Avenue, Arlington

Days: Part Time 3-4 Days
Mondays, Tuesdays, Fridays, Saturdays, and possibly Sundays.

Pleasant working conditions, perfect hours for semi-retired.

Fill out Employment Application or Phone **643-2050.**

Full Time Tellers and Exp. Part Time Tellers

Immediate opening available. Excellent benefits.

MASSBANK FOR SAVINGS
Call Mrs. Kelley for appointment
662-0135

LOCAL FLOWER SHOP

Looking for an experienced floral designer. 2 years experience required. 643-3090 Monday through Saturday 8 a.m. to 5 p.m.

WATTS SECURITY INC.

Road Supervisor
(Experience required)
Salary - Medical - Benefits

Security Officers
Full & part time
ABOVE AVERAGE WAGES

Company benefits
Retirees welcome
Apply 140 Brookline Ave.
Boston, MA or call

523-5680

DIETARY AIDE

6:45 a.m.-2:45 p.m.
Saturdays and Sundays Also...

DIETARY AIDE

3:30 p.m.-7:30 p.m.
3 or 4 evenings, alternating every other weekend.

Call Mrs. Marzocchi,
643-9275
between 8 a.m.-3 p.m.

Park Circle Nursing Home
15 Park Circle
Arlington

A/R Machinists

Job Openings in Milling, Lathes, Screw Machines and CNC Operations

Excellent salary and benefits.

Atico Engineering, Inc.
729-1964

Help Wanted

Receptionist Part Time

ARLINGTON Center, some light typing. Pleasant working conditions. All replies confidential. Box 65, The Arlington Advocate, 4 Water Street, Arlington, MA 02174. 7.12/7.26

GOVERNMENT JOBS, $16,559-$50,553/ year. Now hiring. For directory, call 805-687-6000 ext. 6096. 7.12/7.26

Cashier

PART TIME cashier. Apply in person, Contan Liquors, 115 Alewife Brook Parkway, Somerville. 7.12/7.26

LIGHT MANUFACTURING-polishing, assembling. Arlington Heights. Good pay. Days. 641-2060. 7.12/7.26

NURSES, COMMUNITY health. Positions available for full time, part time and week-ends in expanding home health agency. Days and hours flexible. Call or send resume to Ellen McNamara, Director of Professional Services, Somerville VNA, 162 Highland Ave., Somerville MA 02143. 623-3480. 7.12/7.26

TYPIST, PART time on word processor at our Arlington office. Will train. Hours flexible. 641-2580. 7.19/8.2

Help Wanted

Mature Woman

TO CARE for elderly mother in home Monday to Friday, 1:00 to 6:00 pm. Call 729-7203 after 6 pm. 7.12/7.26

Waiters/Waitresses Hostesses

EXPERIENCED, FULL time and part time. Arty's Restaurant. Call from 11 a.m.-10 p.m. 863-8653. 7.12/7.26

Movie Theater

SERVICE STAFF cashiers, concessionists, ticket-takers, ushers. Apply in person, 1 pm to 9 pm. SACK Cinema, Assembly Square, 35 Middlesex Ave., Somerville. 7.12/7.26

EXPERIENCED MECHANIC wanted, full time. Apply in person to Lenny's AMOCO, 768 Pleasant St., Belmont, MA. 7.12/7.26

Office Assistant

MATURE, RESPONSIBLE person for small busy Winchester office. Morning hours, permanent part time. Telephone, secretarial, accounting duties necessary. 729-3788, 9 a.m.-5 p.m. 7.12/7.26

Help Wanted

Carpenters

YEAR ROUND work. Own tools and transportation. Minimum 4 years' experience. Self starter. Apply in person, 7 a.m. McNamara Construction Company, 926-3321, 71 Elton Avenue, Watertown. 7.12/7.26

Painter Wanted

SUMMER POSITION. Some experience preferred. Call Arthur, 646-2356. 7.12/7.26

Assistant Managers Cashiers

TO WORK part time in retail store. Day, evening and weekend hours available. Profit sharing, retirement plan. Apply in person, Cumberland Farms, 147 Belmont Street, Belmont, MA; 280 Washington Street, Winchester, MA. Equal oppportunity employer. M/F. 7.12/7.26

Part Time

RELIABLE PERSON for cleaning, painting, and light maintenance in apartment buildings. 646-5252. 7.12/7.26

Help Wanted

EXPERIENCED LANDSCAPER or tree man needed immediately. Good starting salary. Full or part time. Call John 861-9112. 7.12/7.26

Teenager

LIGHT HOUSEWORK, ironing and gardening. Saturdays, 9 a.m.-5 p.m. $3.50/ hour. Call 862-6322 after 6 p.m. 7.12/7.26

Salesclerk

PERMANENT PART time clerk. Wine shop seeking a mature, responsible person who can work independently. Prefer semi-retired or retired person. 862-1414. 7.12/7.26

Typist

FOR COURT reporter. Work in your home. Excellent spelling and punctuation required. 484-4437. 7.12/7.26

Stitchers

WANTED PEOPLE with industrial machines. Work at home. Shops welcomed. Rob, 891-9348. 7.12/7.26

JANITOR, PART time for Belmont Nursery School and church. Retired gentleman preferred. References required. Call 643-2073 evenings. 7.19/8.2

Help Wanted

Clerical

CAMBRIDGE INSURANCE agency requires experienced person in Personal Lines and some Commercial Lines for part time work starting August 7th. Salary negotiable. Ask for Arne. Call 876-2512, 876-6855. 7.19/8.2

SECRETARY/ BOOKKEEPER. Part time with benefits. Apply: Director's Office, Winchester Public Library, 80 Washington Street, Winchester, MA 01890. EOE/AAE. 7.19/8.2

PART-TIME SECRETARY. Small management consulting firm needs part-time secretary to coordinator of executive seminars. Must be detail orientated and have a good command of language. A willingness to learn word-processing equipment is a must. In Belmont call Marilyn Farinato at 489-3040. 7.19/8.2

FILE CLERK. Immediate opening for mature, responsible person. Full-time for busy doctor's office. Call Lillian at 641-0100. 7.19/8.2

Help Wanted

Driver

EXPERIENCED WITH Class 1 license for paving company. Call evenings 5 p.m.-7 p.m., 643-2311. 7.19/8.2

HOUSE/ DOG sitter. Need responsible couple (or person) to live in Winchester home August 14-25 and water lawn and care for friendly dog. Fee to be arranged. Call 729-8461 evenings, weekend. 7.19/8.2

Night Manager

FIVE NIGHTS, no week-ends, 3-10 pm, counter help. Must be honest, reliable and enjoy meeting people. Over 18 years of age. Apply in person, Montilio's Bakery, Burlington Mall, Monday - Saturday, 10-3. 7.19/8.2

Counter Help

RELIABLE PERSON for full or part time permanent position. Apply to Montilio's Bakery, Burlington Mall, 10-3, Monday - Saturday. 7.19/8.2

Help Wanted

Dental Receptionist /Secretary

FULL TIME. Busy general practice, experience necessary, salary and benefits arranged. Call 894-3143. 7.26/8.9

Salesperson

PART TIME to sell junior and misses fashions, days or evenings. Will train. For interview call, 861-6960. Ask for manager. Village Clothesmith, 413 Waltham Street, Lexington. 7.19/8.2

Teacher For Infant/ Toddlers

ESTABLISHED NURSERY School, Waltham, seeks qualified teacher for creative infant/ toddler program. Hours: 7:30-12:30 or 11:30-5:30 with some flexibility. Call Director for interview/ appointment. 893-5051 or 358-4087. 7.19/8.2

Cleaning

MALE OR female. Experience helpful. Car necessary. Hours flexible. 938-8665. 7.19/8.2

Seeking Full-Time Bank Employment With Excellent Benefits

- ☐ Do you enjoy working with the public in a busy, friendly atmosphere?
- ☐ Do you enjoy working with figures and handling cash?
- ☐ Do you enjoy working on a computer terminal?
- ☐ Can you work Thursday evenings and every other Saturday morning?
- ☐ Do you have at least one year's teller experience or one year's cashier experience?

If you have answered "yes" to the above questions, then the Arlington Five cents Savings Bank has a position available that may interest you:

FINANCIAL AGENT

For more information or an opportunity to apply for this position, please call Mr. Russo or Mrs. Campana at 643-0011.

Arlington 5
Arlington Five Cents Savings Bank

Offices in Arlington, Bedford, Burlington and Woburn

An Equal Opportunity Employer

PLANNING A VACATION BUT CAN'T AFFORD IT?
CAN'T MAKE THOSE CAR PAYMENTS?
IS YOUR MORTGAGE PAYMENT DUE?
RENT? FOOD? BARE ESSENTIALS?

Earn extra cash now and through the fall. 1st, 2nd and 3rd shifts available.

- •SECRETARIES
- •MATERIAL ASSEMBLERS
- •WORD PROCESSORS
- •PCB ASSEMBLERS
- •CLERK TYPISTS
- •SHIPPER RECEIVERS
- •CLERKS
- •DATA ENTRY OPERATORS

Call today, you could be working tomorrow!

TAC/ TEMPS
A Technical Aid Company

273-2500
265 Winn St.
Burlington

Help Wanted

Medical Office

SECRETARY/ BOOKKEEPER/ receptionist needed in Arlington. Reply Box 70, Winchester Star, 3 Church Street, Winchester, MA 01890. 7.26/8.9

EXPERIENCED STITCHERS needed. Please call 721-9495 for an appointment. 7.26/8.9

Medical Secretary

FULL TIME secretary needed for busy orthopedic office. Call Donna, 863-1900. 7.26/8.9

RUDI'S HAS full and part time positions available in their new cafe at 600 West Cummings Park, Woburn. All types of work - sales, food prep, cashier, stocking/clean-up. Work in a highly sucessful quality oriented operation. Daytime hours, good pay, friendly enviornment. Contact Jennifer at 933-5156 or stop by after 2 p.m. for an application. 7.26/8.9

Student Summer Jobs

EXPERIENCED WALLPAPERER and painter. Low rates, call Steve evenings at 721-1691. 7.12/7.26

STEVE & Ed's auto care "A shiny car is a happy car". Washed, vacuumed, polished. 648-7364. 7.12/7.26

BABY SITTING wanted. Experienced, responsible junior high student seeks job, my home or yours. 646-9894. 7.12/7.26

VERSATILE STUDENT. Bathroom/ tile cleaner, driveway sealcoater, ceiling painter, porch stainer, and lawn mower. Call Ven, 489-4070. 7.19/8.2

HOUSEWORK. RESPONSIBLE high school student to do all types of housecleaning. Good references. Call 643-1351. 7.19/8.2

Work Wanted

QUALIFIED PAINTER. Ceilings, a specialty. Call Mel after 5:30 p.m. and weekends 729-8227 or 628-9119.

MATURE WOMAN with experience, excellent references, will be companion for elderly lady. 628-3111. 7.26/8.9

DON'T BE JUST **ANOTHER FACE** IN THE **CROWD** USE **CENTURY ADS** CALL **729-8100** FOR AD RATES

Service Lab Trainee

Rapidly growing distributor and manufacturer offers entry level position to individual with above average math ability and strong manual dexterity skills. We will train you to repair and calibrate small mechanical liquid handling instruments. Excellent work environment at a location convenient to Rtes. 128 and 93.

Send your resume to or call the Personnel Manager

RAININ INSTRUMENT CO INC
Mack Rd., Woburn, MA 01801
(617) 935-3050
An equal opportunity employer

MAIL CLERK

Opening exist for a Mail Clerk in our Office Services Department in Cambridge. Responsibilities include sorting, delivering and picking up mail and processing outgoing mail, both domestic and international. Position requires heavy lifting and carrying as well as standing and walking 95% of time. Car helpful.

For consideration, please contact Sharon Santos, 876-1400, Ext. 3595. W.R. Grace & Company, Construction Products Division 62 Whittemore Ave., Cambridge, MA 02140.

GRACE
CONSTRUCTION PRODUCTS DIVISION
an equal opportunity employer

Help Wanted

Receptionist

EXPERIENCED FRONT office receptionist, part time, Monday, Wednesday, Thursday, 9 am-6 pm. Excellent benefits. Please call Alice, 641-0100. 7.26/8.9

EXPERIENCED AND reliable parttime permanent dental assistant for general dentistry practice in Burlington. Must have training. Send resume to J.M.B. 263 A Cambridge St. Burlington 01803. 7.26/8.9

HOME HEALTH aide wanted for live-in position. Includes room and board. Friendly, warm, ability to cook for elderly woman of same disposition. Must have car. 643-5410. 7.26/8.9

PART-TIME bookkeeper wanted. 661-7353. 7.26/8.9

ASSISTANT MANAGER. Sackett's Hallmark Card and Gift Shop, Caldor Loehmann Mall, Burlington. 40 hour schedule includes two evenings. Excellent career opportunity with large New England Chain. Apply in person. 7.26/8.9

Exercise Technician

WE ARE looking for several people interested in pursuing a career in the exciting health and fitness industry. Paid training program, call today Joan or Donna at 933-8580. 7.26/8.9

PART-TIME office help wanted. Excellent working environment. Call 354-5272. 7.26/8.9

PART-TIME bookkeeper wanted. Excellent working environment. 354-5272. 7.26/8.9

Private Nursery

FULL TIME position working with young children. No experience necessary. Will train. Call, 484-6074. 7.26/8.9

SERVICE STATION attendants. Full and part time. Belmont Center Exxon, 484-9712. 7.26/8.9

CAMBRIDGE LIVE-IN to care for semi-disabled woman. Cooking, housekeeping. Room, board, salary. References. Call 641-1198. 7.26/8.9

ARLINGTON INSURANCE agency requires fulltime person for personal lines. Experience preferred but not necessary. Will train. Typing skills required, salary commensurate with experience. Reply Winchester Star, P.O. Box 69, 3 Church St., Winchester, MA. 01890. 7.26/8.9

HOUSEKEEPER s to 10 hours per week. Includes cleaning, laundry, errands etc. Flexible hours, excellent references required. 862-9461. 7.26/8.9

CONVENIENT FOOD store seeks mature and responsible people. Many openings available for permanent positions. Daytime hours are available, including mother's hours. Please contact Lorraine at 862-7528. 7.26/8.9

Real Estate Sales

PART TIME position in Belmont available for energetic salesperson. Call Mr. Ingram, 484-1043, or mail resume to Ingram Realty Company, 15 Leonard Street, Belmont, Mass 02178. 7.26/8.30

LANDSCAPE WORKERS wanted, full time or part time. Call Labanara Landscaping, 484-6299 after 5:30 p.m. 7.26/8.9

Help Wanted

PAINTERS NEEDED. Hiring ongoing throughout the summer by college pro painters. 923-4545, ask for Wayne. 7.26/8.9

SUMMER HELP needed. Immediate openings for phone solicitors. 641-2262 ask for Rick. 7.26/8.9

Weekend Work Available Now!

HOMEMAKER/ HOME Health Aides needed. Must be certified. Call Donna M. Shaw, Somerville VNA, 623-3480. 7.26/8.9

PART TIME opportunities. You choose your hours. Get started right away. We train. 662-7578, Maria. 7.26/8.9

General Office

PART TIME or full time, flexible hours. Mature person with general office skills for small property management firm. 646-5700. 7.26/8.9

General Maintenance

SUMMER POSITION. Excellent opportunity for students. General maintenance including painting, cleaning, carpentry, etc. Must be good with your hands and enjoy working independently under supervision. Private school located in Belmont. An Equal Opportunity Affirmitive Action Employer. Please call 484-7700. 7.26/8.9

Receptionist/Clerk

PRIVATE SCHOOL for multiply handicapped located in Belmont. Seeks someone with good interpersonal and clerical skills. Must type 55 to 65 wpm and have a pleasent speaking voice. 9 - 5 Monday through Friday. Call 484-7700. An Equal Opportunity Affirmitive Action Employer. 7.26/8.9

GENERAL HELP wanted for dry cleaning plant. Full and part time positions available. Apply Arlmont Cleaners, 1092 Mass. Ave. See Cindy or Barbara. 7.26/8.9

ACCOUNTING CLERK for electronics firm in Watertown. Experience with payroll and knowledge of general ledger and accounts payable required. Some computer experience desirable. Call Cal Barnes 926-0140. 7.26/8.9

Hairdresser

EXPERIENCED WITH following wanted. Large Arlington Center Shop. Call 646-8050 or 648-9612. 7.26/8.9

Alarm System Installer

EXPERIENCED, FULL time $9.50/ hour. Full time. Call between 9 a.m.-9 p.m. 484-5280. 7.26/8.9

FRIDAYS ONLY 9 - 7. Counter clerks for auto auction, should have some customer service background and be detail orientated. Call Donna 263-8300. 7.26/8.9

DOCTOR'S OFFICE in Waverly Square, Belmont, needs Asssistant/ Receptionist. Monday and Tuesday evenings, 5:15 p.m.-8:15 p.m. and Fridays, 8:15 a.m.-6 p.m. 484-0123. 7.26/8.9

PART/ FULL time laborer for local Moving Company. Hard work, low pay. 641-1234. 7.26/8.9

Help Wanted

Communications

FREELANCE writer- subcontract basis- with strong writing, editorial, inter-personal skills. Written medical education consulting field. Submit resume to Box 66, Winchester Star, 3 Church Street, Winchester, MA 01890. 7.19/8.2

Light Carpentry & Painting Assistance

ON SATURDAYS or Sundays in July and August. $5/ hour. East Arlington. Call 648-1569 between 8 p.m-10 p.m. 7.19/8.2

Wonderful Opportunity

SALESPERSON FOR lingerie specialty store in Newton Center. Full or part time. Extended benefits. Salary to upper range. Call for appointment, 244-9641. 7.19/8.2

Secretary

IMMEDIATE OPENING for legal/ administrative secretary for small law office in downtown Boston. Good typing, word processing skills. Salary commensurate with experience plus benefits. Flexible hours. Call George Nason, 482-2379. 7.19/8.2

Preschool Teacher

PART TIME 3-4 year olds in Arlington. Send resume to Gentle Dragon Parent Co-op, c/o Ball-Toncic, 140 Harvard Avenue, Medford, MA 02156. 7.19/8.2

Help Wanted

Special Project For Olympics

20 HOUR week, flexible schedule, choose own area. Visit corporations to present official 1984 Olympic Book. Immediate hire. WWS, PO Box 945, Cambridge B, MA 02140, 661-7317. 7.19/8.2

Demonstrators

WANTED! TO show House of LLoyd toys and gifts. Work August through December part time good income. No investmant. Free kit. Call Rose. 646-1173. 7.19/8.23

SKILLED SECRETARY with initiative and ambition wanted immediately for full time position in Cambridge design firm. Send resume and typed cover letter to: A. Gardner, Box 154, Babson Park, Boston, MA 02157. 7.19/8.2

OUTDOOR FLOWER sellers, $35 per day. Work available Thursday - Sunday. Call 646-6903. 7.19/8.2

FLOWER ASSEMBLY line work, hours 9 am-3 pm. Call 646-6903. 7.19/8.2

Cashier/ Salad Person

MONDAY- FRIDAY, 7:15 a.m.-3:15 p.m. Full benefits, meals, uniforms, excellent working conditions. Burlington Mall area, 864-5770 ext 4231. Ethan Forbes. 7.19/8.2

Pizza Maker

PART TIME Cambridge, good starting pay. Experienced. 491-5311. 7.26/8.9

Help Wanted

General Kitchen Help

MONDAY- FRIDAY 9 a.m.-3 p.m. Full benefits, meals, uniforms, Excellent working conditions. Burlington Mall area, 864-5770 ext.4231. Ethan Forbes. 7.19/8.2

WANTED, FRENCH tutor (fluent) for informal conversation, intermediate level. Call 648-8262 (evenings). 7.19/8.2

Live-In

WOMEN, SEVEN nights, light housekeeping, private room and board, help elderly lady with meals and wheelchair assistance. Call 648-0233, anytime. 7.26/8.9

Receptionists

WE NEED great receptionists! We're looking for energetic, responsible people for full and part time positions. The following are just some of the benefits that we offer: flexible schedules, regular salary reviews, good starting pay, job training while you earn, hair services, product discount, exciting environment! Giacomo Salon draws out the best in you!! Has your interest been aroused? If so, please apply in person to Giacomo Salon, 508 Commonwealth Avenue, Boston, MA. 7.26/8.9

RECEPTIONIST/ SECRETARY for Lexington orthodontic office. Communication and organizational skills, typing necessary. 4½ - 5 days. Benefits. Call 862-2627. 7.26/8.9

LANDSCAPE WORK. Experience preferred but not necessary. 489-3633. 7.26/8.9

OLD FASHIONED SAVINGS for YOU

by using
CENTURY CLASSIFIEDS

For your shopping needs
Call 729-8100

Weekly Crossword Puzzle

Edited by James C. Boldt and Joyce Nichols Lewis

©1984 Los Angeles Times Syndicate

This crossword is sponsored by Dudley Fuel Co.

By Tap Osborne

ACROSS

1 Spy's first name
5 Political group
9 One of the Three Kings
15 Punchless punches
19 Mine entrance
20 Reproach, of old
21 Point a finger at
22 Camper's accommodation
23 Clockwise reservation in song of joy
26 Johnson of TV
27 Wrinkle
28 Jar topper
29 NOW's concern
30 Harsh light
31 Win by ——
32 Unique person
34 Trellis
37 Popular name in Paris
38 Von Bismarck
40 A Gardner
43 Fort ——, Calif.
44 New Guinea port
45 Branch
46 Purse races: Abbr.
47 Antiquing substance
48 Youth
49 Packet boat: Abbr.
50 Ghana town on the Oti
52 One of the Shaws
53 Devotee: Suffix
54 Sculptor's device
55 Meat cut
56 Tux item
57 Porkpie, e.g.
60 Hoisting device
61 Religious faith of Muslims
63 Moslem weight
64 Bat wood
65 Attila, for one
66 Clockwise beat for classical instrument
70 Compete
71 Tack on
72 Biggers' sleuth
73 Brahmin, for one
74 Midships
76 Footlike par
77 First Earl of Chatham
78 Street sound
79 Renaissance artist
81 Formicary tenant
82 Frumpish
83 Half a Malaysian tree
84 Tainted
87 Louis XV, par exemple
88 Eban
89 Jannings
90 Fall mo.
93 Native: Suffix
94 Abner's friend
95 Stadium sound
96 Sharp weapon
97 Marsh bird
98 Conciliator
101 Tokyo, old style
103 City north of Zurich
104 Nervous lass?
105 Buffoon
108 Yutang
109 Chinese betting game
110 Angry
111 Clockwise concession in song
115 Villa d'——
116 Calorie counter
117 Muscat's land
118 Cuchulain's wife
119 Prophet
120 Ill will
121 Stacked, as tables: Abbr.
122 Ghoulish

DOWN

1 Cosmetic case item
2 Embellisher
3 Clockwise surfeit in song
4 Relaxed
5 Certain cheese
6 Scram
7 Wildcats
8 Gambler's milieu
9 Actress Rita
10 Cold sensation
11 Isolated rock
12 Insect stages
13 Egyptian ophidian
14 Marina del ——, Calif.
15 Not —— (no way)
16 Goes off course
17 Plead
18 Helmsman
24 Half a fly
25 Cyprinoid fish
30 Rambled
33 "—— Joe"
35 Clockwise lament in song
36 Small meadows, to Cicero
38 Ye —— Inne
39 Clockwise celebration of dusk in song
41 Miner's source of supply
42 Exist
46 Goose genus
47 Errant, poetically
51 One, in Berlin
52 Tuckered out
54 Vulgar
56 Sweep's quarry
57 Clockwise wish in song
58 Thai or Tibetan
59 Those others
60 Fellow
62 Photoprint
63 Dangerous
67 Clustered like grapes
68 Asian orchid
69 Beginning
75 Storage place
77 Cumulative wager
78 Traveler, in a way
80 Nastase
82 Tiny amount
84 Campus caps
85 Malign
86 Use up
89 The Penn in Pennsylvania, et al.
91 Tea set piece
92 Leather works
96 Prolific inventor
97 Carolina river to the Atlantic
99 Church official
100 Honey badger
102 Whitney
103 Prevent
106 Location
107 Duck
109 Provide means for
111 AMA members
112 Pup's utterance
113 Marine flier
114 Feedbag item

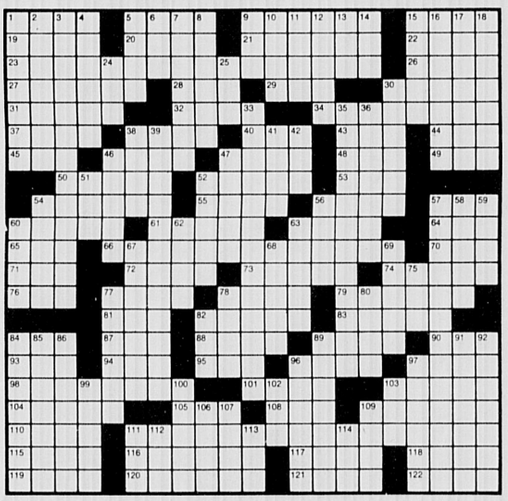

(Solution to this week's puzzle on page 2)

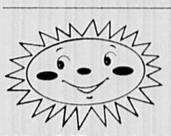

Don't Miss
DUDLEY FUEL CO's
Special "Summer Fill Discount Plan"*

Why? To help us provide better service to you by controlling inventory costs, before the cold weather hits. Now is the time to let us save you money by using this generous discount. Offer good from now until August 31st, 1984.

Call for details
643-3385 DUDLEY FUEL CO.
43 Dudley St.
Arlington

DUDLEY For over 45 years thanks to you

(*applies to present & new home heating accts. only)

Antique or Junque

Pottery Named For Town

By James G. McCollam
Member, Antique Appraisers Association of America
Copley News Service

Q. My pitcher is marked "Quimper" and "H.B." on the bottom.

I would like to know who made it, its vintage and value.

A. Quimper is the name of a town in France. The "H.B." stands for the maker, Habaudiere-Bousquiet.

Your pitcher was made in the late 19th century and would be worth about $75 to $95.

Q. I have been told that Haviland china with the enclosed mark was made in the 1890s. Can you verify this?

A. The clue to the vintage of this mark is the castle at the top. This was first used in 1958, so your china is less than 30 years old.

Q. Why are solid bronze figurines so much more expensive than bronze finish (plated) figurines? The cost of material is only a few dollars different.

A. Solid bronze is cast by the "lost wax process"; bronze finish spelter, white metal or iron is cast in a two-piece mold. The lost wax process is very expensive and results in much finer details; the split-mold process is cheap and the finished products show it.

BOOK REVIEW: "Warman's Antiques and Their Prices": Warman Publishing Co.; Department 318; P.O. Box 26742; Elkins Park, PA 19117; $10.95, plus $1.50 postage, or at your local bookstore.

This 18th edition of Warman's reflects the recovery of the market for antiques and collectibles. If you are still using a price guide published in the past, you are underpricing the market. In Warman's you will find over 50,000 priced items and hundreds of illustrations and informative text about each category.

Send your questions about antiques with picture(s), a detailed description, stamped, self-addressed envelope, and $1 per item to James G. McCollam, 2006 Beverly Place, South Bend, IN 46616. All questions will be answered but published pictures cannot be returned.

Wine Talk

Wine Auction Well-Packaged

By Dan Berger
Copley News Service

ST. HELENA, Calif. — With the flourish only he can get away with, British wine auctioneer J. Michael Broadbent, before opening the bidding on a case of the famed Opus One wine recently, began with a bit of his standard hype:

"Since this is a most musical composition," he said, referring to the case of wine with the musical name, "I'm going to raise my baton (and he lifted a pencil) and begin this piece with an *andante con moto* and then move into a scherzo, and end up fortissimo."

This was another Napa Valley Wine Auction, under the giant white tent on the ninth fairway at Meadowood Country Club, the fourth such extravaganza and the most florid from the standpoint of money.

Wine donated here to be auctioned off for the benefit of three local hospitals had been expected to produce $250,000 in revenue. Instead, the 400 bidders coughed up $402,650 — and in many cases it wasn't the wine that drew the most interest, but what the wine came in.

For as much hype as Broadbent can muster — which is more than any man in this game — he was outdone by the bottle makers, woodcarvers and cabinet makers this time around.

"Auction Week" began earlier in the week, with brunches, lunches, dinners and special wine tastings preceding the event. The day before the auction, a barrel tasting was staged, at which young, unreleased wine was available for sampling, so bidders could get an idea what they would be bidding on.

It was at that barrel tasting that some of the special bottlings were displayed. As in the last few years, the big bottles drew much attention. There were magnums (with 1.5 liters of wine), jeroboams (4.5 liters), salmanazars (9 liters, equivalent to an entire 12-bottle case in one bottle), and even a few rare nebuchadnezzars — which hold between 12 and 16 liters of wine, depending on who made the bottle.

This year, many of the larger bottles were deeply etched, and the etching was one major reason for the high bids.

For example, a handsome salmanazar of Smith-Madrone 1982 Chardonnay etched with the winery's new label went for $2,200, and a deeply etched imperial (6 liters of wine) of 1974 Chateau Montelena Cabernet Sauvignon went for $3,000.

The most impressive packaging of all was for a 16-liter nebuchadnezzar of 1980 Beringer "State Lane" Cabernet.

The bottle was handblown at the Beaumont Glass Co. in Morgantown, W.Va., from a proprietary mold owned by Beringer, at a cost of about $600. The cabinet in which the bottle rested was about 4½ feet high, resting on bentwood legs. The cabinet of hand-rubbed black walnut, was made by craftsman David Stary-Sheets, a cabinet artisan whose showroom is in Gualala, a tiny coastal community in northern Sonoma County, Calif.

The bottle rested in a cradle, operated by brass handles also made by Stary-Sheets. A cabinetmaker who admired it in the wine tasting room said he guessed it was worth $2,500 without the wine inside.

Gerret Copeland, an heir to the du Pont fortune, outbid Atlanta wine merchant Frank Stone for the "bottle in the box," paying $7,600.

Other boxes of note were smaller, and some of them equally impressive in their own way. One three-bottle box, which accepted a magnum and two regular-size bottles, was in the shape of a harp case, with a hand-etched front glass cover. Many multiple-bottle boxes were hand-carved with the labels of the wine. There were large display cases, clever wine-rack configurations, and all sorts of shapes rarely seen holding wine bottles.

A salmanazar of Domaine Chandon sparkling wine was offered resting in a custom-designed wooden carriage with wheels, making it look like an ancient cannon capable of helping the peasants storm the Bastille.

There was so much enthusiasm for the etched bottles, packagings and cabinetry that by next year, it is clear, the names of those who designed and made the boxes will have to be included in the auction catalogue.

But despite the interest in the boxes and bottles, some wine still attracted much attention, such as the aforementioned 1979 Opus One, the red wine that was made as a joint venture between the Robert Mondavi Winery and the Baron Philippe de Rothschild of France.

Points On Pets

Heartworms A Nationwide Concern

By R.G. Elmore, D.V.M.
Copley News Service

Q. We live in a Northern state. Our new neighbors from the South asked us about heartworm prevention in our dogs.

We have never been concerned about heartworms! Should we put our dogs on preventive medication during the summer?

A. Until recently heartworm disease in dogs was thought to be a problem only in the states with warm climates. However, in the past few years the disease has been identified in all parts of the United States and in Canada. This is probably due to the fact that dogs can carry heartworms for several years and due to the transient nature of our society. Heartworm disease may be a problem anywhere in the United States.

Heartworms are transmitted from dog to dog by mosquitoes. Whenever a mosquito bites any infected dog, it will likely take up blood containing the larval stage of the heartworm, the mircrofilariae.

The microfilariae incubate in the mosquito for approximately two weeks, during which time they develop into the infective larvae. When the mosquito bites another dog, the infective larvae are passed into the second dog, infecting it. The infective larvae migrate through the tissues of the dog for about three months. They eventually reach the heart.

In the heart, the larvae mature into adult worms. This takes approximately three months.

The adult heartworms live in the right side of the heart and the large blood vessels adjacent to the heart. An adult heartworm may be 6 to 14 inches in length.

Each adult female can produce up to 30,000 microfilariae per day. The microfilariae are then released into the blood vessels where they may live for a year or more.

Heartworms do their damage by obstructing the flow of blood. This may result in serious damage to the heart, lungs, liver and kidneys.

Signs of advanced cases include fatigue, chronic coughing, loss of weight, fainting, dull hair coat, discharges from the eyes and nose, and shortness of breath. The disease may lead to congestive heart failure and death.

Diagnosis of heartworm disease in its early stages can usually be made by a simple blood examination. X-rays and other laboratory tests are usually required in advanced cases prior to treatment.

Most dogs can be successfully treated for heartworms if the disease is diagnosed early. Treatment involves intravenous injections or surgery to kill or remove the adult worms.

After all the adult heartworms are eliminated, another drug must be given to rid the bloodstream of the microfilariae. The microfilariae are usually not susceptible to the initial drugs for the adults.

Prevention of heartworm disease is possible. Small daily doses of a drug that keeps the infective larvae from developing into adults can be given. This must be done daily throughout the mosquito season, and continued for two months following the mosquito season.

In warm climates, the medication must be given throughout the entire year. These drugs can usually be given in the dog's food.

Heartworm disease medication should only be given under the supervision of a veterinarian. Heartworm disease is a preventable disease. Your veterinarian can advise you regarding whether your particular dog should be on preventive medication for heartworms.

Questions should be mailed to R.G. Elmore, D.V.M., Points on Pets, Copley News Service, in care of this newspaper. Volume of mail prohibits individual responses. Only questions of general interest will be answered in this column.

"Don't do it! Think of everything you've got to live for. Now, slowly, put the matches down, next the cigarettes..."

Backyard Gardener

A Lean, Mean Lawn Holds Up

By Patrick Denton
Copley News Service

Many of us have been conditioned from childhood to cherish the look and feel of a thick, soft, rich green lawn in our home landscape. Countless youngsters have spent summertime hours rolling down the comfortable cushioned slope of their front lawns.

However, in our strong desire to alter and subdue nature by growing grass plants into a thick, solid carpet, it's easy to overdo it. A lawn that is a little on the lean and mean side is actually healthier, more resistant to disease and resilient in the face of heavy traffic.

By this I don't mean to put away the lawn mower for the season, or to forget about watering and fertilizing altogether. However, a little planning in all three of these lawn care procedures can result in an attractive lawn without expending long hours of valuable leisure time each week.

Food and moisture are the key ingredients that go into a nice summer lawn. But how much? How often?

Where most of us go wrong is in the watering. Most home gardeners water too frequently, and too lightly. Brief daily squirts of water produce a weak lawn with a root system that has to stay close to the soil surface to catch those miserly doses of moisture.

It's far better to water infrequently and to give the grass a good, long drink each time. Under most conditions this means leaving the sprinkler on for an hour or more, till the water has penetrated to a depth of at least 6 inches. This can be checked by slicing into a piece of turf with a shovel or trowel. You'd only need to do this a couple of times to know how long you need to water.

The best time for watering is early in the morning. This timing gives the lawn its best chance for heading into nighttime in a fairly dry condition, which helps to avoid lawn diseases.

Mowing fairly high also helps to produce a deep, vigorous root system in a lawn. A lawn does not need to be short to look good. It's the uniform length that produces that clean sweep of rich green.

Aim at mowing to a height of about 2 inches, and mow again when the lawn reaches 3 inches. This avoids cutting of more than a third of the grass blade in any one mowing, and is easiest on the plants.

You may find that about this time the mower blades may need resharpening. Dull mower blades can split leaf tips, which then turn brown and make the lawn look diseased. And try to alter the direction of your mowing from time to time. Mowing always in the same direction can produce a lean in the lawn.

Use lawn clippings on your compost pile or in garden pathways, but scatter them thinly, no more than an inch deep at a time. Piled up, they gum together into an evil-smelling, slimy, fly-infested mess. And don't use in the compost or garden any clippings from a lawn that has been treated with a herbicide. After any herbicide application, wait for at least three mowings before using the clippings.

Most of us fertilize our lawns in the spring. By this time, another light feeding should be given. Choose a fertilizer with several sources of nitrogen, some of them slow-release types for a long-lasting effect. Avoid the often cheaper kinds that give a quick greening then piffle out just as quickly. That's lawn junk food.

A lawn fertilizer should also have some phosphorus and potash (the second and third numbers on the label) as well as the nitrogen (the first number) to keep all levels up. The next fertilizing you should give your lawn will be a winterizing one, in the fall.

Sports Shorts

By Craig K. Collins
Copley News Service

Peter Westbrook probably isn't the most famous U.S. Olympic athlete.

But at least he's got a good shot at an Olympic gold medal.

Westbrook figures to be a dominant force in the saber competition.

And to whom does Westbrook owe his stunning success?

To none other than Zorro, the masked marvel and sword-slashing superhero.

Says Westbrook, "I grew up watching those movies. He's an elegant type of guy."

But Westbrook's admiration for Zorro almost put an end to his saber career before it even got started.

His mother once purchased a new wooden table.

And her young Zorro-fanatic son promptly carved a big "Z" in it.

If Carl Lewis' track career doesn't pan out, he can always look forward to a future in the NBA or the NFL.

On May 1, Lewis was drafted as a wide receiver by the Dallas Cowboys.

And in the recent NBA draft, he was selected as the final pick of the Chicago Bulls.

Lewis has yet to hear from a major-league baseball team.

When former Baltimore Orioles Manager Earl Weaver once feigned a heart attack while protesting umpire Ron Luciano's call, Luciano was unimpressed.

He told Weaver, "If you're still alive, you're out of the game."

Here's How

Use Light Hand With Furniture Polish

By Gene Gary
Copley News Service

Q. Please tell me how I can remove the shiny buildup of furniture polish on my maple table. The surface is so slick that everything slides off the shelves. — Olga B.P., La Mesa, Calif.

A. When furniture is badly soiled or filmy from too many coats of polish, remove the soil or excess polish with kerosene, using it with caution as it is flammable.

Apply a small amount to a soft cloth or paper towel and rub the surface of the furniture. When all wax is removed, the surface should be clean and smear-free.

Polish your wood furniture only as often as it appears to need it, and use a light hand with the polish. The tendency is to apply polish too frequently or too heavily.

Q. I have plaster walls and ceiling with semigloss paint finish in my bathroom. The house is about 20 years old.

Behind the toilet tank, the plaster finish is loose and bubbly looking. A couple of years ago, I removed the toilet tank, removed all the white plaster coat. The scratch coat under the finish white coat was in good shape. I applied plaster of paris over the area, waited a week and applied two coats of semigloss paint. The plaster behind the toilet tank looks like it did before.

I have felt the toilet tank and there is no moisture. I am quite disturbed by this situation. Any suggestions? — Ralph L., La Mesa, Calif.

A. There must be moisture coming in behind the plaster, maybe from pipes in the wall. I recommend an inspection by a qualified plumber to see if he can determine the source of your trouble.

To repair the area again, use a concrete patching material and concrete glue. Redi-Crete is a brand name that offers these products. This will help hold the patch in place. However, if the trouble is caused by moisture — and I would guess that it is, probably moisture in the wall — more drastic measures will be needed to rid yourself of the problem.

Q. I have two pewter pitchers which have not been used for a long while and need cleaning or restoring. Do you have any suggestions on how to accomplish this? — H.A.P.

A. Harsh, abrasive polishes should not be used on pewter because it is a soft metal alloy.

For a dull finish, use the following method: Make a paste of olive oil and rottenstone. With a soft cloth, rub the paste over the pewter surface. Then rinse off the paste with clear water and wipe dry with a clean, soft cloth.

For a bright finish, the following tactic is effective: Make a paste of powdered whiting and denatured alcohol, and cover the entire surface with a thin layer. Allow to dry, then rub with a soft cloth. Rinse with clear water and wipe dry with a clean soft cloth.

Some houseware dealers carry special pewter polishes. If you use these, follow label instructions very carefully.

Q. Some of the veneer on a table top has buckled. Can this be secured again? — Tom L.

A. Certainly. Slice through buckled area with a razor blade or exceedingly sharp knife. Then, using spatula or long, thick screwdriver, work waterproof glue or cement through this slot onto underside of veneer.

When the underside is covered as well as possible, press veneer back into position and weight it down until adhesive dries.

Immediately wipe up any adhesive that oozes through the slot.

Write to Here's How, P.O. Box 190, San Diego, CA 92112.

★Listings

(From Page 4)

Gloucester, 8 p.m. $4. 283-7673 for information.

New Plays
Aug. 3, Showcase of new plays for community and educational theater, Boston University Fine Arts Building, 855 Commonwealth ave., Boston, 2:30 p.m. Free. 353-4363 for information.

Big Band
Aug. 5, Newton Community Big Band concert on the green, Centre st. and Langley rd., Newton, 6:30 p.m. Free. 552-7120 for information.

Cycling Benefit
Aug. 4, 5. MS/Bud Light Bike Tour to benefit the Multiple Sclerosis Society, from Haverhill to Biddeford, Maine. 890-4990 for information.

Puppet Show
Aug. 5, puppet show, "Folk Tales of the Senecas," Museum of Our National Heritage, 33 Marrett rd., Lexington, 3 p.m. Free. Ticket distribution starts at 2. 861-6559 for information.

Softball Marathon
Aug. 5, Softball Marathon for Soviet Jewry, Cleveland Circle Field, Brookline, 9 a.m. - 8 p.m. Admission is post card, which will be available, addressed to an American or Soviet official.

Antique Autos
Aug. 5, Antique Auto Show and Auto Parts Flea Market, Harborlight Mall, Route 3A, North Weymouth. Sponsored by Weymouth Rotary Club. 8 a.m. - 4 p.m. Admission charge.

Teen Trips
August, variety of trips through the Detours program of Children's Museum, Museum Wharf, Boston. 426-6500, Ext. 240 for information.

Self Defense
August, self-defense and rape prevention course. Free. Fred Villari's Studios of Self Defense. 762-9848 for information.

Foster Care
DARE Family Services provides temporary foster care for children and adolescents throughout Greater Boston. Families or individuals intrested in becoming foster parents are urged to call DARE at 628-3696.

Semitic Museum
"Crossroads of the Ancient World: Israel's Archaeological Heritage" exhibit extended through Dec. 28, Harvard Semitic Museum, 6 Divinity ave., Cambridge. Monday-Friday, 11-5 weekdays. $2.50 adults. $1.50 seniors, students, children under 12. 495-3123 for information.

Preschool Arts
Preschool arts and crafts workshops. Watertown Main Library, Tuesdays, 10:30-11:30 a.m.; East Branch Library, Wednesdays 2-3 p.m.; North Branch Library, Thursdays 2-3 p.m. Sign up weekly at respective library.

CPR Class
Aug. 6, cardiopulmonary resuscitation class at New England Memorial Hospital, 5 Woodland rd., Stoneham, 665-1740, Ext. 426 for information.

Computer Camp
Registration open now for Computer Camp for Kids, Middlesex Community College, Terrace Hall ave., Burlington, Aug. 6-17, 9 a.m. to 12 or 1-4 p.m. 275-8910, Ext. 291 for information.

Eating Disorders
September. Support group on eating disorders being formed by Cambridge Hospital Dept. of Psychiatry. 498-1150 for information.

Safety Town
Aug. 6, start of two-week Safety Town program with child-sized town to teach kindergarten and first-grade children bike, auto, bus and pedestrian safety. Sponsored by Burlington Mall at the mall. Free. 272-5833, 272-8667 for registration.

Mozart Operas
July and August, Mozart operas at Castle Hill, Ipswich. 356-4070 for ticket information.

Castle Tours
Every Wednesday through August, candlelight tours, Hammond Castle, 80 Hesperus ave., Gloucester, 10 a.m.-9 p.m. $3 adults, $1 children. 283-7673 for information.

Train Trip
Aug. 26, Excursion train to the Berkshires, sponsored by the Massachusetts Bay Railroad Enthusiasts Inc. For information call 277-2843 or write P.O. Box 136, Ward Hill, 01830.

Thompson Island
Weekday evenings and Sundays, tour of Thompson Island led by naturalist. Boat leaves from Long Wharf. $6 adults, $5 children. 227-7190 for information.

Business Women
Aug. 8, 9, conference for present and prospective women business owners at Sheraton Tara, Framingham. For pre-registration and information call or write Small Business Administration, 150 Causeway st., Boston, 02114. 223-3737.

Red Cross Classes
July 31-Aug. 23, Standard First Aid, Tuesdays and Thursdays, 6-9 p.m.; Aug. 7, 8, 21, 22, Standard First Aid Multimedia, 8:15 a.m. - 12 p.m.; Aug. 6, 8, 20, 22, 27, 29, Cardiopulmonary Resuscitation, 6-10 p.m. Cambridge Chapter, American Red Cross, at 9 Waterhouse st., Cambridge. 354-7800 for information.

Children's Theater
Aug. 7-10, Magic Circle Theater children's theater, "Stars", 1 p.m. Arena Theater, Tufts University. $3. 381-3493 for information.

Boating
Through Nov. 1, Community Boating, 21 Embankment rd., Boston, 1 p.m. to sunset Monday through Friday, 9 a.m. to sunset weekends. 523-1038 for information.

Baby Olympics
Aug. 3, events for children under 30 months old, Meadow Glen Mall, Mystic Valley pkwy., Medford. Information available at Mothercare, Meadow Glen Mall.

Singles Club
North of Boston Singles Club dances every Friday and other social events. For information write the club at P.O. Box 94, Swampscott, 01907.

Moonlit Lake

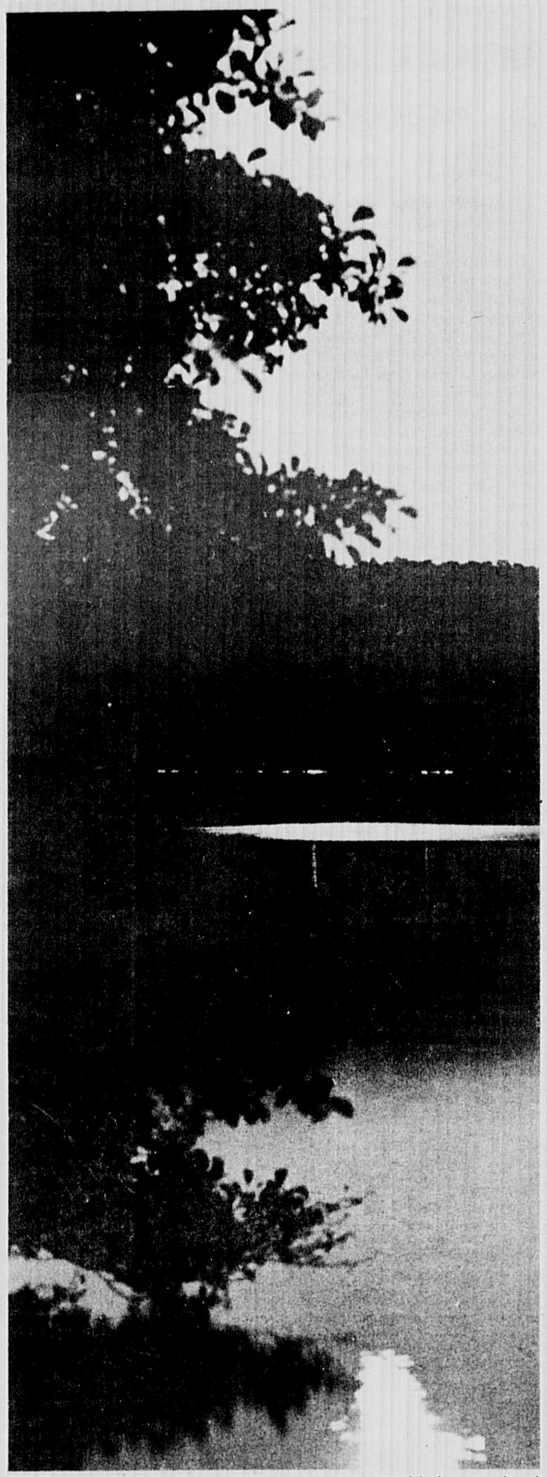

MOONLIGHT OVER MYSTIC LAKE — The moon provided many a lovely scene, including this one at the shore of the Mystic Lake.

Don't Have A ONE-TRACK MIND

Use Century Classifieds
call 729-8100